

Just for openers

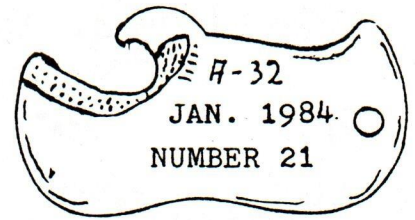

968 Greenwood Ct. Sanibel, FL 33957

Welcome to the 21st issue of Just For Openers. In the Oct. '83 issue, you were advised that due to other commitments, Don Bull was relinquishing his Editor/Publisher position of this quarterly. I "volunteered" to carry it on, and with his permission, to use his copyrighted title of it. Thanks to all for your renewals and special thanks to the many of you who also sent best wishes, encouragements and suggestions for its' continued success. For it to succeed, input from you readers is a must. Write to me about how you got into collecting our specialty and about your collection with a photo of it. After all, every collection is special in the eyes of the beholder and should be shared with all of us. Write about your specialty. Send Breweriana opener ads, clippings and news of your opener collectors club doings. To get you going to getting around to it, here is one for you as a reminder.

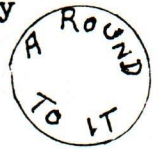

We all wish to know of your wants, trade lists and sell offers. To this end, the next issue will have "FREE" ads from you. Please limit them to 20 words. Those who paid in advance for that issue will get a refund.

This issue has the Directory of Opener Collectors for 1984. Each would like to hear from the other. Visit with them when you are in their area.

The 1984 up-date of 564 additions to the catalog of openers is also in this issue. Continue to send them to me and remember---Don Bull will appreciate sending your new discoveries to him for photographing and to be published in the July issue.

I have compiled an alphabetical index of all the listings reported thru this issue. A sample sheet is included in this issue. Please review it and note that the types and #s are the same although some #s were eliminated because of duplication or were not breweriana related. Also, some rewording was done to conform with the original intent of "Beer Advertising Openers" copyrighted by Don Bull. Please take a moment to express your ideas as to your interest in it, what format you would like to see it in, what you would be willing to pay for it, etc. This will guide me in my decision to publish it.

On Dec. 12th, your editor added #2,400 to his collection. It was an A-9-4 Leisy.



The St. Louis Arch Opener Collector Club welcomes Ed Kaye to his newest endeavor in behalf of collectors everywhere. We offer you our deepest condolences and sympathy! This is our first news update from the St. Louis group. We held a trade session at Vic Keown's home on Aug. 24. We met at Art Santen's to write this, embeide, trade & B.S. Overtime Ollie (Hibbeler) had to work in his chop shop & was absent. Vic Keown will have a new display at the convention. John Goff says to get your BRASS to Denver. Bob Chapman

says "make me an offer that I can't refuse". On Nov. 12, to celebrate his big 50 birthday, Art Santen entered his #11,000 opener to his collection, a new discovery K type Falstaff. All of us will be in Denver. See you there. (Editor's note: See the convention up-date elsewhere in this issue).

Remember the DEADLINE for ads, news, comments about this issue and whatever is Feb. 29, '84. Please cooperate. It will be appreciated.

Good Hunting!

Ed Kaye

6th Annual JFO CONVENTION UPDATE



The response we've had for this year's convention has been much better than we ever expected. Already fifteen people have confirmed that they will be at the convention, and many others, who are undecided, have sent for more information. We wanted to get the flyers out early so that everyone would have time to save their money and make plans for the trip to our fine city. We never thought we would get this many inquiries so soon, and we would like to thank everyone who has replied for their enthusiasm.

At this year's convention we plan to give the traditional awards that have been presented at past conventions. One of these is the Phil Fouch Award. This award is donated each year by Joe Balaban in memory of our beloved friend and member, Phil Fouch, who passed away two years ago. The award is given in recognition of achievement in opener collecting. Past winners of this award are Don Bull and Ed Kaye.

The other traditional award is for the best display. Displays can be made of any type or kind of opener or corkscrew. These include beer advertising openers and corkscrews, soda advertising openers, non-advertising openers and corkscrews, can openers, etc. It doesn't matter how large your display is. People enjoy seeing what other people collect, and the ideas they have for displaying their openers. We feel that displays add greatly to the convention, and especially encourage the growth of the hobby by educating the public and new collectors about opener and corkscrew collecting. To encourage everyone to bring a display we are planning to give 1st, 2nd, and 3rd place awards for the best displays. Past winners of this award have been Gary Deachman, who has won it twice, and last year's winner, Bob Chapman.

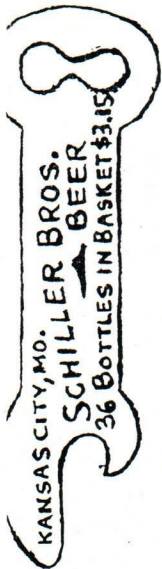

With the way our economy has been we recognize that some of you might be finding it difficult to make ends meet to attend this year's convention. A solution to your problem might be to car pool with another member. If you are interested in car pooling please let us know as soon as possible, and we will try to put you in touch with another member who also wants to share the expense of the trip. This makes it cheaper for both parties, makes it a shorter drive, and also might allow you to do a little pre-convention trading.

Lastly, we know many of you specialize in certain types of openers or even collect other forms of breweriana such as coasters, trays, etc. To insure that everyone is aware of what you collect and what you want them to bring to the convention, about two weeks before the convention begins we plan to send everyone who has registered a sheet listing everyone's wants. In this way we feel that the convention will be more successful and no one will leave at home something that someone else might be interested in.

The deadline for sending your want list is April 5th.

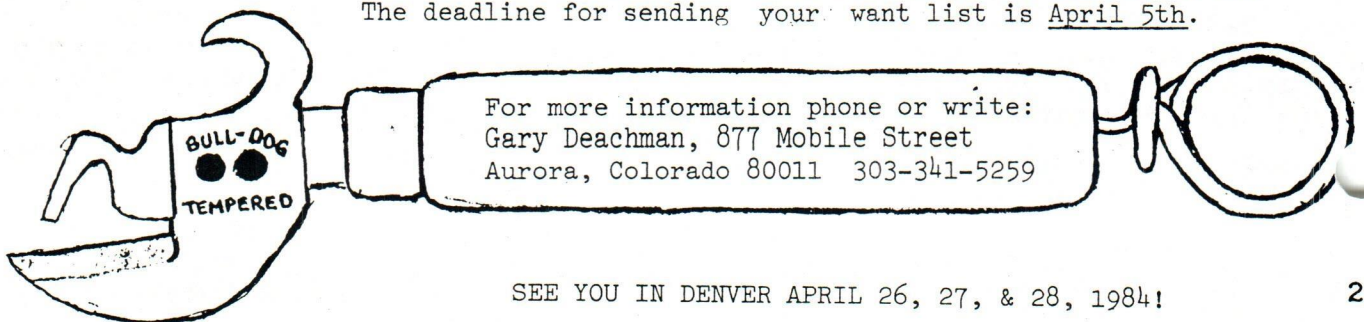

SEE YOU IN DENVER APRIL 26, 27, & 28, 1984!

1984 DIRECTORY OF OPENER COLLECTORS & J.F.O. MEMBERS

ASPINWALL JAMES A. 212 W. VERNON AV. LINWOOD, NJ 08221...	609	927-6635
BAKER RICHARD C. 5069 QUEEN'S WOOD DR. BURKE, VA 22015.....		
BAUER JOHN P. RT 2 BX 802K KLAMATH FALLS, OR 97601.....	503	882-4507
BEEBE LEON SR. RT.7 601 E. MACON DR. CORONA DE TUCSON, AZ 85747		
602	762-5531
BIEHL LARRY 448 CRANDON CALUMET CITY, IL 60409.....	312	891-4269
BLAKEMAN NATALIE 1470 BREAKER WAY SPARKS, NV 89431.....	702	356-0312
BOONAR HENRY 7154 FREEMAN ST. NIAGARA FALLS, ONTARIO L2E 5V5 CANADA		
416	356-6125
BOGGIANO JOHN 401 N. FIRST ST. GENEVA, IL 60134.....	312	232-0100
BRAEUNER RAY 1520 HORINE RD. FESTUS, MO 63028.....	314	937-6805
BRUEDERLE JOHN 631 NORTH EDGEWOOD LOMBARD, IL 60148.....		
BULL DON 63 OCTOBER LANE TRUMBULL, CT 06611.....	203	261-2398
BUNK DAVID R. RD2 BOX 268 WINDBER, PA 15963.....	814	266-2738
BURLESON BUD 518 23RD ST S.E. SALEM, OR 97301.....	503	378-0858
CARDONE JOSEPH J. 1833 ROSEMONT BLVD. DAYTON, OH 45420....	513	254-6796
CHAPMAN BOB 10645 THORPE AV ST. LOUIS, MO 63114.....	314	427-2656
CHRAPLIWY PETER S. 504 RIDGEMONT DR. EL PASO, TX 79912....	915	584-1829
CONY THELMA 113 EAST 7th LA JUNTA, CO 81050.....	303	384-9338
COUNCELLER BOX 66 GREENSBORO, IN 47344.....	219	987-1282
DA FOE STEVE R.D.#1 BOX 294A VAN ETEN, NY 14889.....	607	589-6899
DAME RUSSELL 7 JENNIE LANE ELIOT, ME 03903.....	207	439-4890
DANZIGER HERBERT 550 CHERRY CT. BIRMINGHAM, MI 48009....	313	646-9470
DAROCY ALEX 26 OAK RD SANTA CRUZ, CA 95060.....	408	423-4199
DEACHMAN GARY 877 MOBILE ST. AURORA, CO 80011.....	303	341-5259
DITMEIER DAVID A. 7619 WEBBWOOD CT. SPRINGFIELD, VA 22151.	703	569-1936
DONOVAN F.D. 11350 MCGIRK AV EL MONTE, CA 91732.....	213	442-3815
DUMMER DUANE H. 910 N. PALMATORY ST HORICON, WI 53032....	414	485-3395
ENLOE GLEN 10530 E. 9TH ST. INDEPENDENCE, MO 64053.....	816	833-0317
ENNIS WILLIAM J. 12220 14TH DR. S.E. EVERETT, WA 98204....	206	337-5068
FORD J.Y. 5351 BOYD AV. OAKLAND, CA 94618.....	415	655-5393
FREDERICK RAY 9801 DAHLIA AV. PALM BEACH GARDENS, FL 33410	305	627-3807
FRIZZLE WILLIAM A. 76 COLBY AV. OCEAN PARK, ME 04063.....	207	934-9683
FRY ROBERT E. 9551 RAINIER ST. SEATTLE, WA 98118.....	206	722-1898
GARATTI MARY P.O. BOX 2712 PETALUMA, CA 94943.....	707	576-0501
GAUVIN PAUL 40 FALKNOR DR. MANCHESTER, CT 06040.....	203	643-6746
GEYER LYNN 1605 N. 7TH AV. PHOENIX, AZ 85007.....	602	252-1415
GEYER RAY 113 ASHWOOD WAY HARRISBURG, PA 17109.....	717	545-0910
GILLILAND RICHARD 3920 WEYBURN FORT WORTH, TX 76109.....	817	923-5580
GOFF JOHN W. 577 BROOKHAVEN ST. LOUIS, MO 63122.....	314	966-3211
GOODEN CHARLIE R. 13403 DAWSON RD. LOCKEFORD, CA 95237....	209	727-3115
GOUGH G.W. RT #5 BOX 107 FULTON, MS 38843.....	601	862-7748
GREEN CRAIG 31147 E. LK. MORTON DR KENT, WA 98031.....	206	631-7318
GREENE MELVIN K. 2623 S. MARION ST. DENVER, CO 80210....	303	722-9113
GREGG ELDON P.O. BOX 233 HAYS, KS 67601.....	913	628-1595
GREGORY BILL 1200 ASHLAND AV. ASHLAND, KY 41101.....	606	324-1480
GROWE ANDY 1201-198 SYCAMORE TERRACE SUNNYVALE, CA 94086..	408	241 5664
HAARBERG DEL 15562 EL CAPITAN WAY DELHI, CA 95315.....	209	634-8096
HARDING RUSS 6960 MIKADO LANE COLORADO SPGS., CO 80919...	303	599-3378
HARDY CLAUDE 4371 PAPINEAU MONTREAL, QUE. H2H 1T7 CANADA.	514	256-5920
HASKINS LINDA 827 AVE. L SE WINTER HAVEN, FL 33880.....	813	299-1052
HAYDOCK HERB 1660 2ND AV. S. WISCONSIN RAPIDS, WI 54494..	715	423-8995
HAYES EDMOND M. 210 9TH ST. HUDSON, WI 54016.....	715	386 2113
HERD ART 2108 MARK DR. LAKE WORTH, FL 33461.....	305	585-4767
HERRMANN EDWARD R. 53 LOUIS AV W. SENECA, NY 14224.....	716	675-2437
HIBBELER OLLIE 31 COUNTRY LIFE DR. O'FALLON, MO 63366....	314	272-3185
HODGE JEFF 1398 SHERIDAN POMONA, CA 91767.....	714	621-2526
HOFF DONALD 6512 WEALTHY CLARKSTON, MI 48016.....	313	625-1655
HOFFMAN BENJAMIN BOX 138 ZIEGLERVILLE, PA 19492.....	215	287-8243
HOLLINGER JAMES A. 3208 PERROT LANE BURNSVILLE, MN 55337.	612	890-6835
HORN JOHN E. 2828 CHESTNUT NEW RICHMOND, OH 45157.....	513	553-3751
HOWARD DENNIS THE MILL BOX 45 WOODRUFF, WI 54568.....	715	356-5468
HUFFMAN RAY P.O. BOX 33006 NORTH ROYALTON, OH 44133.....		

IMMEL ALBERT BOX 612 LANCASTER, OH 43130.....	614	654-9656
JAEHNERT LARRY 1679 ATLANTIC ST. ST. PAUL, MN 55106.....	612	776-9859
JANTOS CARL T. 7025 KEVIN DR. BETHEL PARK, PA 15102.....	814	266-2738
JAY NORMAN F. 839 JAMES CT. WHEATON, IL 60187.....	312	665-9322
JOHNSON ARTHUR F. 155 HARTFORD AV. EAST MENDON, MA 01756.....	617	473-2780
KAYE ED 968 GREENWOOD CT. SANIBEL, FL 33957.....	813	472-0004
KELLY DON 1735 SO. 53RD LINCOLN, NE 68506.....	402	488-4685
KEOWN VICTOR E. 10547 MERT ST. ANN, MO 63074.....	314	428-6343
KING PAUL 325 N 3RD ST COLUMBIA, PA 17512.....		
KIRKPATRICK MD. CHARLES NJH 3800 E. COLFAX AV. DENVER, CO 80206		
303	322-4585
KOCH ROBERT D. P.O. BOX 164 OSCEOLA, IN 46511.....	219	674-8554
KORNDORFER HARRY 232 PEBBLE BEACH RD. LAKEVILLE, NY 14480.....	716	346-5913
KREUTZ JEFF 3405 S. HAMILTON RD. COLUMBUS, OH 43232.....	614	837-7039
KRUG CHARLES W. 6411 DEAN DR. WOODRIDGE, IL 60517.....	312	969-4424
KRUZEL JER. A. 529 GARFIELD NW GRAND RAPIDS, MI 49504.....		
LABESKA THOMAS F. 725 TRUMBULL AV LAWRENCEVILLE, NJ 08648.....	609	599-9287
LANDINO ARTHUR 88 CENTERBROOK RD. HAMDEN, CT 06518.....	203	281-1085
LARAWAY WILLIAM E. 627 KENWOOD AV. DELMAR, NY 12054.....		
LEON DICK 220 S. ATLANTIC AV. HADDONFIELD, NJ 08033.....	609	429-0339
LINDT ALBERT E. 1924 WARWICK LN. COLORADO SPRINGS, CO 80909.....		
LOHMILLER GEORGE 2924 ORCHARD AV GRAND JUNCTION, CO 81504.....	303	243-3208
LOTHRIDGE TOM 31 PEARL ST. BAINBRIDGE, NY 13733.....	607	967-8575
LOVE JACK E. 2480 W-900 S FAIRMOUNT, IN 46928.....	317	948-5736
LUNDELL PETER 35 BARBARA LN OAKLAND, NJ 07436 (NJ ONLY).....	201	337-5767
LUTZ THOMAS P.O. BOX 44 BROOMFIELD, CO 80020.....		
LYONS TOM 8536 DRUMWOOD RD TOWSON, MD 21204.....	301	296-0387
MACLEAN RONALD A. 4201 SUNFLOWER DR. MISSISSAUGA, ONT. L5L 2L4		
	CANADA.....	416 820-0172
MANDZUK PHIL 285 PARR ST. WINNIPEG, MAN. R2W 52E CANADA.....	204	582-7444
MARTYNIAK JOHN BOX 128 CAMBRIDGE, MA 02139.....		
McKIENZIE BILL 6360 S. JELLISON ST. LITTLETON, CO 80123.....	303	979-0987
MICK EDDIE 2307 LAS CRUCES DALLAS, TX 75227.....	214	388-0253
MILLER FRANCIS J. P.O. BOX 173 LANGLOIS, OR 97450.....	503	348-2382
MORRISON TOM 2930 SQUAW VALLEY DR COLO. SPGS., CO 80918.....	303	598-1754
MURPHY WALTER G. BOX 345 NEW HAMPTON, IA 50659.....	515	394-2710
MUMA WILLIAM 8116 RATTAN WAY CITRUS HEIGHTS, CA 95621.....	916	723-1461
NOWICKI PETER J. 2239-24TH AV. SAN FRANCISCO, CA 94116.....	415	566-8445
NUGENT R.P. RT. 1 DEERING HILLSBORO, NH 03244.....	603	464-3335
O'BRIEN WILLIAM E. 4035 1/2 ALBATROSS SAN DIEGO, CA 92103.....	619	295-6078
ORTH DENNIS R. 8335 N. ANN ST. MILWAUKEE, WI 53224.....	414	355-9254
OSBORN JIM 207 S. DURKIN-#1 SPRINGFIELD, IL 62704.....		
OSORNO JOHN B. RANCHO CORDOVA, CA 95670.....	916	638-7109
OWINGS LORETTA 2801 FLINTWOOD ST. LOUIS, MO 63129.....	314	892-2919
OYAMA KAZUMA 38 LAUONE LOOP WAHIAWA, HA 96786.....	808	621-7169
PETERS ROGER D. P.O. BOX 5073 COTTONWOOD, CA 96022.....	916	347-4741
PETERSON FRANK 1049 GREENTREE DEERFIELD, IL 60015.....	312	945-2906
PETERSON R.C. 1811 BRIGHTON CASPER, WY 82609.....	307	235-1063
PHILLIPS C.A.K.J. 81 NEW BRITAIN AV HARTFORD, CT 06106.....	203	547-0623
POVLINSKI J.E. 445 RIDGE RD. GARY, IN 46409.....		
PURVIS RICHARD M. 15 STRONG ST. MANCHESTER, CT 06040.....	203	646-0356
REED DON 3437 RAYMOND ST. LAURELDALE, PA 19605.....	215	929-1339
REES CARL RT 1 N. RIO VISTA RD. POCAHELLO, ID 83202.....	208	237-2464
REEVES FERN E. P.O. BOX 1624 PASO ROBLES, CA 93447.....	805	238-1779
RICE AMY P.O. BOX 242 RIFTON, NY 12471.....	914	658-9849
ROE V. LEHR 160 PENFIELD DUNDEE, MI 48131.....	313	529-2359
SANTEN ARTHUR 6126 McPHERSON ST. LOUIS, MO 63112.....	314	863-6798
SCANLAN ROY P. 3938 W. 153 ST. MIDLOTHIAN, IL 60445.....	312	385-6545
SCHELE JERRY B. 3744 PINEVIEW DR. FORT WAYNE, IN 46815.....	219	483-6350
SCHILLE MICHAEL 4201 E. LINEBAUGH TAMPA, FL 33617.....	813	985-1131
SCHLEGEL MORRY RT. 2 LA MOILLE, IL 61330.....	815	638-2711
SCHWAB ED 101 CABIN CT. MECHANICSVILLE, VA 23111.....	804	746-1924
SCOTT WILLIAM V. P.O. BOX 7347 COLORADO SPRINGS, CO 80933.....	303	598-3011
SENUTA THOMAS W. 79 FANNING RD. LEDYARD, CT 06339.....	203	889-0654

SHERK LARRY P.O. BOX STN G TORONTO, ONT. M4M 3G7 CANADA.416 465-3386
 SHERMAN DON 438 MAVIS DR. LOS ANGELES, CA 90065.....213 225-7870
 SHERRIEB H.W. 3518 S. MILAM AMARILLO, TX 79109.....806 352-8713
 SIMMONS NEIL 4334 CAVALIER ST NE CEDAR RAPIDS, IA 52402.....
 SPENCER DICK 3461 EDGEWOOD DR. STOW, OH 44224.....216 688-7323
 STAHLY ROBERT J. 1508 BRIDGE ST. STREATOR, IL 61364.....815 672-4323
 STANLEY JOHN JR. P.O. BOX 11023 WINSTON-SALEM, NC 27116..919 748-1322
 STAWARZ HENRY 5730 SO. NEVA CHICAGO, IL 60638.....312 586-7020
 STILES ERIC 1926 EAST G TORRINGTON, WY.....307 532-2297
 STOUT DAVID B. 2007 WASHINGTON ST. BARNWELL, SC 29812.....803 259-2874
 STRINY TED 814 W. MINNEHAHA AV. ST. PAUL, MN 55104.....612 488-1674
 THOMPSON THOM HUNTERTOWN ROAD VERSAILLES, KY 40383.....606 873-8787
 TIDD JAMES W. RFD #1 BEVERLY, OH 45715.....614 783-3234
 VAN VACTOR ROBERT ROUTE #1 BOX #3 STANBERRY, MO 64489.....816 783-2245
 VOLLRATH VERNE 218 S. LEXINGTON DR. JANESVILLE, WI 53545..608 752-5708
 WAGNER PAUL H. 944 HALE ST. POTTSTOWN, PA 19464.....215 326-5419
 WALDO HARRIET 1820 GREENBERRY RD. JEFFERSON CITY, MO 65101.314 636-2537
 WALLING GLENN 3200 COLUMBUS ST. BAKERSFIELD, CA 93306....805 871-0759
 WARD LAWRENCE D. 118-D LYELLWOOD PKWY. ROCHESTER, NY 14606.716 426-2233
 WARRICK TERRY D. 2534 PINETREE DR. TRENTON, MI 48183.....313 676-7955
 WATKEVICH FRANK 306 COTTAGE ST. ATHOL, MA 01331.....
 WILCOX DARWIN D. 8495 CROIX TR. ROSCOE, IL 61073.....815 623-2255
 WILLIAMS SCOTT J. BOX 43-A FAIRFAX, IA 52228.....319 846-2919
 WIS. STATE HISTORICAL SOCIETY ACQUISITIONS SECTION
 816 STATE ST. MADISON, WI 53706
 WORSFOLD RICHARD D. 34 CORNWALL AV. ST. JOHN'S, NFLD. R1E 1Y6 CANADA
709 579-1865
 WULFF ROD 623 FERNWAY ELDERSBURG, MD 21784.....301 795-0771
 ZANGHI ANTHONY T. 605 LEITHSVILLE RD HELLERTOWN, PA 18055..215 838-9743
 ZIEGELMAIER PAUL 8351 CITRUS WOOD LA. CITRUS HEIGHTS, CA 95610
916 726-8156
 ZRUNO THOMAS A. 22 CHAPEL HILL DR. FAIRFIELD, OH.....

CLASSIFIED ADS.....WANTED.....PLEASE REPLY.....
 CORKSCREWS WITH BEER ADVERTISING DON BULL 63 OCTOBER LANE TRUMBULL, CT 06611
 COCA-COLA OPENERS ESPECIALLY UNUSUAL FLAT AND FIGURAL STYLES. THOM THOMPSON
 HUNTERTOWN ROAD VERSAILLES, KY 40383
 "F" TYPE OPENERS. A FAIR APPRAISAL OF YOUR OPENERS IS ASSURED. NO TEASERS OR
 GIMMICKS. LARRY BIEHL 448 CRANDON CALUMET CITY, IL 60409
 OHIO BEER COASTERS JOHN E. HORN 2828 CHESTNUT NEW RICHMOND, OH 45157
 I AM INTERESTED IN BEER ADVERTISING OPENERS FOR UNDER \$5.00. I HAVE A FEW FOR
 SALE. DAVID STOUT 2007 WASHINGTON BARNWELL, SC 29812
 MINN., SO. & NO. DAKOTA BEER OPENERS & CORKSCREWS. BUY-TRADE-SELL. ADVISE TYPE,
 NUMBER & NAME. LARRY JAEHNERT 1679 ATLANTIC ST. ST. PAUL, MN 55106 612 776-9859
 TENNENT BREWERY SCOTLAND-I AM DOING RESEARCH ON THIS BREWERY'S EARLY (PRE-1900)
 U.S. MARKET. AM INTERESTED IN ANY INFORMATION. SEND TO: DAVE DITTMER
 7619 WEBBWOOD CT. SPRINGFIELD, VA 22151
 TROMMER'S OPENERS-BUY-TRADE-OR? VIC KEOWN 10547 MERT ST. ANN, MO 63074
 M-1, M-2 & M-3 TYPES. SEND LIST WITH DESCRIPTIONS AND PRICES TO: ART JOHNSON
 155 HARTFORD AVE. EAST MENDON, MA 01756
 OPENERS WITH ORNATE STERLING HANDLES: M-56, M-58 TYPES. TOM MORRISON
 2930 SQUAW VALLEY, COLORADO SPRINGS, CO 80918

.....SELLING ADS ARE ON PAGE 17.....

A-1

- 49. MEISTER BRAU HOME BEER
- 50. OLD STYLE LAGER WARD THOMPSON PAPER CO. BUTTE
- 51. THE STONE MALT COMPANY JOBBERS AND DISTRIBUTORS MALT-HOPS AND SUPPLIES

A-4

- 32. THE BRUMALT CO. KANSAS CITY, MO. YOU CAN BANK ON JIFFY MALT
- 33. JOHN GRAF THE BEST WHAT GIVES
- 34. JOLIET CITIZENS BRG. CO. OLD LAGER
- 35. DRINK KK BEER WAPAKONETA, O.

A-5

- 33. O.K. EXTRACT SUPPLY CO. 1058 3d ST. MILWAUKEE, WIS.
- 34. WESTERN MALT CO. BOTTLING SUPPLIES PHONE 4995 #12 MAIN ST. HAMILTON

A-7 19. BETHLEHEM MALT CO. 515 E. 3RD ST. PHONE 3917

A-9

- 19. DRINK EASTSIDE THE PERFECT BREW
- 20. DRINK GALION OLD GERMAN BEER

A-12 20. SAY "OK" FOR O'KEEFE / WELCOME SHRINE

A-13 9. DRINK GOLD TOP OLD TOP! "THAT'S THE BEER"

A-15

- 30. COMPLIMENTS SOUTH FORK BREWING CO. SOUTH FORK, PA.
- 31. FAMOUS SPHINX BEER
- 32. DRINK F. STAEMMLE'S GILT EDGE BEER
- 33. STEINLE DELPHOS, O.

A-16 7. PUT EASTSIDE INSIDE

A-17

- 25. MISCHICOTT BREWING CO. MISCHICOTT, WIS.
- 26. MOEHN BREWING CO. BURLINGTON, IA.
- 27. RAHR'S THE BEER THAT MAKES MILWAUKEE JEALOUS

A-18 16. DRINK GOLD TOP OLD TOP! THAT'S THE BEER

A-20

- 30. BUSHKILL PILSENER FELTY & GREER YORK, PA.
- 31. POINTER BREWING CO.
- 32. DRINK SEITZ BEER / EASTON, PA.

A-21

- 46. ATLAS SPECIAL 3.2 BEER ATLAS SALES CO. FORT DODGE, IA.
- 47. BUDWEISER KING OF BOTTLED BEER BREWERS DISTRIBUTING CO. WHEN YOU PAY DRINK THE BEST
- 48. HAMM'S SMOOTH AND MELLOW KENNEDY & PARSONS CO.
- 49. MILWAUKEE BREW

A-23 5. DRINK HEIDEL-BRAU SIOUX CITY BEER

A-28

- 24. C. BRECHT BREWING CO. FRANKLIN, PA. BOTH PHONES 88

A-29

- 44. FOX HEAD ALE
- 45. DRINK GRAND PRIZE LAGER BEER
- 46. OSHKOSH BREWING CO.
- 47. USE SHERMAN'S GENUINE SHER-MALT TRENTON, N. J.
- 48. COMPLIMENTS "WINNER" BEER NEWARK, OHIO

A-30

- 9. ANTHRACITE BEER J.P. MULDOWNY
- 10. CUT RATE MALT CO. 2809 INDUSTRIAL AVE. FLINT, MICH.
- 11. COMPLIMENTS RAINIER BREWING CO. SAN FRANCISCO / DRINK RAINIER

A-32

- 2. DRINK WOODEN SHOE LAGER BEER / MINSTER SESQUICENTENNIAL 1832-1982

A-34 3. DO YOU DRINK GILT TOP OR JUST NEAR BEER?

A-35

- 20. KEY TO BURKHARDT'S THE BEER OF AKRON
- 21. MICHIGAN UNION BREWING CO. ANN ARBOR
- 22. PERRY BREWING CO. DRINK PERRY BREW REAL GERMAN BEER

A-45 1. IF YOU GOTTA GO GO FOR CITY CLUB SHORTY BILLINGS DISTRIBUTOR

- B-2
 35. BANGOR LAGER THE BEER DELUXE
 36. WAGNER'S SIDNEY, O. BEER ALWAYS THE SAME
- B-5
 21. DRINK BROADWAY BREWING CO'S PURE BEERS BUFFALO, N.Y.
- B-6
 11. KERN'S BREWERY PT. HURON / DRINK KERN'S FAMOUS BEER
- B-7
 13. JACOB SCHMIDT BR'G. CO. DRINK SCHMIDT'S BEER ST. PAUL'S FAMOUS
 14. DRINK WINDBER BEER WINDBER, PA.
- B-8
 6. NATIONAL FOOD CORP. DIAMOND SQ. PITTSBURGH, PA. MONASTERY PURE
 MALT / NATIONAL HOP-BEER SOMETHING NEW "NO TROUBLE" WONDERFUL
- B-13
 60. ATLAS MALT PROD. CO. 314 W. MILWAUKEE ST. JANESVILLE, WIS.
 61. DRINK BOHEMIAN CLUB / DRINK NITE CLUB GINGER ALE
 62. CITIZENS BEER DALLAS AND FT. WORTH / IDEAL DIST. CO. 1311 ROSS
 PH. R-4904
 63. GLENNON'S
 64. INDIA BEERS
 65. LINSEY'S AMERICAN MADE BEER
 66. ROYAL MALT EXTRACT CO. CINCINNATI O. / IT CAN'T BE REAL UNLESS
 ITS ROYAL
 67. SCHILLER BROS. KANSAS CITY, MO.
- B-14
 120. CREMO BEER / ASSOCIATED LIQUOR STORE BAKERSFIELD-COALINGA-TAFT
 121. FRESNO BREWING CO. FRESNO, CAL.
 122. HABERLE CONGO SYRACUSE / HABERLE DERBY SYRACUSE
 123. HAUENSTEINS NEW ULM, MINN. QUALITY BEVERAGES / ED KORRMAN
 CLEMENTS, MINN. 1938
 124. REINIE CO. TRY BEST-EVER MALT & HOPS SYRUP
 125. SEBEWAING BREWING CO. "OLD STYLE BEER"
 126. COMPLIMENTS WAUSAU BREWING CO. WAUSAU / SCHOEN'S OLD LAGER
- B-15
 11. DEMAND THE BROWN LABEL OLD ORIGINAL LAGER
 12. ALWAYS DEMAND SCHREIERS BY NAME / DUBLIN DRY GINGER ALE
- B-18
 323. AMERICAN BREWING CO. BAKER CITY, ORE. / SELECT EXPORT
 324. DRINK AMERICAN MAID BEER
 325. BARTELS PURE BEER ASK FOR IT
 326. COMPLIMENTS OF BELLINGHAM BAY BREWERY BELLINGHAM, WASH.
 327. CITY SUPPLY CO. SPIDER WEISER PROP. MAIN 610 2820 WETMORE EVERETT
 / MALT-HOPS SYRUP
 328. DULUTH BREWING & MALTING CO. DULUTH, MINN. / KEY TO OUR REX BEER
 329. DRINK FAUERBACH'S MADISON BEER
 330. DRINK GANSER'S BEER OWATONNA, MINN.
 331. GARDEN CITY BREWING CO. MISSOULA, MONT. STANDARD BEER
 332. THE L. HOSTER BREWING CO. COLUMBUS, OHIO (ILLEGIBLE) OF FINE BEERS
 333. "KEY TO IOWA BREWING CO'S (REST NOT READABLE)
 334. KEY TO KAKABEKA BEER
 335. KIEWEL'S WHITE SEAL BEER
 336. LEXINGTON BREWING CO. KEY TO DIXIE BEER
 337. KEY TO LOS ANGELES BREWING CO'S BOTTLE BEERS THE BEST ON THE COAST
 338. NATIONAL BREWING CO. STEELTON, PA.
 339. NORTH YAKIMA BREWING & MALTING CO. NORTH YAKIMA, WASH.
 340. DRINK OLD MANHATTAN / TWO RIVERS BEVERAGE CO. PHONE 345
 TWO RIVERS, WIS.
 341. PLYMOUTH BREWING CO. PLYMOUTH, WIS.
 342. RASPILLER BREWING CO. WEST BERKELEY, CAL.
 343. SALEM BREWERY ASSN. ASK FOR SALEM BEER SALEM, OREGON
 344. SCHALLER'S FAMOUS BANQUET BEER CINCINNATI, O
 345. KEY TO SCHUSTER'S MALT & HOP FOOD ROCHESTER, MINN. / DRINK
 SCHUSTER'S BEER
 346. SIOUX FALLS BREWING & MALTING CO. SIOUX FALLS, S.D.
 347. THE STANDARD BREWERY CHICAGO WEST 650 / DEMAND UTAH-BRAU
 AMERICA'S FINEST BEER

B-19

144. KEY TO BELMONT EXPORT BEER MARTINS FERRY, O.
145. DRINK BUOB'S GOLDEN CROWN OR EXPORT BOTTLE BEERS
146. CALUMET BREWING CO. CHILTON, WIS. DRINK "THE BEST YET" / CALL FOR "BADGER BRAND" AND "THIERSTIENER SCHLOSS BRAND"
147. DRINK CROAKS SELECT BEER JANESVILLE, WIS.
148. COMPLIMENTS OF THE CROCKERY CITY BREWING & ICE CO. LIVERPOOL, O.
149. DES MOINES BREWING CO. DES MOINES, IOWA / DRINK OLD TAVERN BEER
150. EMMERLING BRG. CO. JOHNSTOWN, PA. / EMMERLING THE BETTER BEER
151. CALL FOR HAUENSTEINS NEW ULM, MINN. THE OLD PROCESS LAGER
152. G. KRUEGER BREWING CO. COBURGER BEER / "HIGH GRADE BEER"
153. CALL FOR LEISY'S SPECIAL BREW
154. R.I.B. "CROSS COUNTRY" BOTTLED BEER
155. WILLOW SPRINGS BREWING CO. OMAHA, U.S.A. / DRINK STARS & STRIPES BOTTLED BEER

B-21

322. CALL FOR BLASS BEER PINE CITY, MINN.
323. DRINK COLUMBUS BEER THE BEER YOU WANT
324. EMMERLING BRG. CO. JOHNSTOWN, PA. / EMMERLING THE BETTER BEER
325. GAMBRINUS BREWING CO. PORTLAND, OREGON SELECT EXPORT
326. DRINK HARTIG'S BOTTLED BEER
327. HUBACH BREWING CO. DRINK ROYAL RIBBON BEER
328. DRINK MOERLEIN'S BARBAROSSA / SAME
329. NATIONAL BREWING COMPANY STEELTON, PA.
330. PARK BREWING CO. WINONA, MINN. / PARK MALT TONIC MAKES YOU EAT HELPS YOU SLEEP
331. DRINK STANDARD BEER MADE IN NEW CASTLE, PA.
332. CALL FOR STEGMAIERS BEER WILKES-BARRE
333. THE STEINLE BREWING CO. DELPHOS, O. / DRINK DELPHOS
334. COMPLIMENTS OF THE SUNSET BREWING CO. WALLACE, IDAHO
335. THE THIEME & WAGNER BREWING CO. YE TAVERN BREW / T.W. SPECIAL

B-22

75. DRINK BANNER BEER
76. KRANTZ OLD DUTCH TOLEDO-FINDLAY, O.
77. THE MUESSEL BREWING CO. SOUTH BEND, IND.
78. STAR BREWING COMPANY MINSTER, OHIO
79. SWARTZENBACH GALETON, PA.
80. WACKER BREWING CO. LANCASTER, PA.

B-23

102. KNAPSTEIN BR'G CO. NEW LONDON, WIS.
103. TOWN CLUB A REAL NEW BEER
104. PRODUCT OF WAUSAU BRG. CO. WAUSAU, WIS. / SCHOEN'S OLD LAGER
105. WHITE BANNER MALT EXTRACT (DOT'S VOT LOUIE USES) / PREMIER DISTRIBUTING CO. ST. LOUIS

B-24

84. BADGER BRAND BEER CHILTON, WIS.
85. GOLDEN GLOW BEER / SAME
86. THEO. HAMM BREWING CO. ST. PAUL
87. HILLSBORO BREW'G CO. HILLSBORO, WIS. ENJOY "HILLSBORO PALE" BEER
88. SEMRAD POSCH BREWING CO. "HIGHLAND" A NATURAL CARBONATED BEER
89. STORZ BEER / SAME

B-25 10. HEIDELBRAU / SAME

B-27 4. V. FRANK'S SONS BREWERS POUGHKEEPSIE, N.Y.

B-30 6. JOS. SCHMIDT, JR. MALT PRODUCTS, COFFEE & TEA 916 BURLEIGH ST

B-31

5. KUEBLER'S BEER DRINK THE BEST

6. OLD FASHION BEER

B-35 9. BEAR MALT PRODUCTS CO. PHONE SUNSET 6637 5628-3RD AVE. BKLYN. N.Y. / BEAR BRAND

B-38 3. SUMMIT BEVERAGE VICTORY MALT AKRON, OHIO

B-42 3. STORZ BREWING CO. OMAHA, U.S.A. KEY TO STORZ OLD SAXON BRAU THE BEST BEER IN AMERICA / STORZ BREWING CO. OMAHA, U.S.A. KEY TO STORZ TRIUMPH BEER THE DELICIOUS ARTESIAN BEER

B-51 1. COPLAND'S BUDWEISER / COPLAND'S PALE ALE

B-52

1. EMMERLING'S GROSSVATER BEER
2. KEY TO FRANK S. NOVAK BOTTLED BEERS

C-9

30. FAMOUS BEVERWYCK BEER & ALE ALBANY, N.Y.
31. DRINK VALLEY FORGE SPECIAL / SAME

C-10 40. GOENNER & CO. JOHNSTOWN, PA. OLD MONARCH BEER

C-11

27. GENERAL BREWING CORPORATION LUCKY LAGER LUCKY LAGER PLAINLY
AGE DATED / SAME
28. GLOBE BEER / BOTTLED BEER DRAFT BEER FLAVOR!
29. DRINK GRAF'S BEVERAGES PHONE ORCHARD 8800 / THE BEST WHAT GIVES
WHITE SODA GINGER ALE

C-12

135. ENTERPRISE BRG. CO. FALL RIVER OLD TAP ALE
136. DRINK FORT PITT BEER / AGE OLD FLAVOR
137. FORT PITT BEER & ALE (FORT)
138. GROSSVATER BEER (BOTTLE)
139. MOORE & QUINN DIAMOND ALE
140. NORTHERN BREWING CO. WATERTOWN, N.Y. WATERTOWN CREAM ALE
JEFFERSON LAGER
141. DRINK SOUTH FORK BEER SOUTH FORK, PA.

C-13

233. DUQUESNE BREWING CO. OF PITTSBURGH THE FINEST BEER IN TOWN /
OLD CARNEGIE
234. FITZGERALD BROS. BREWING CO. BURGOMASTER (NO BOTTLE)
235. DRINK JAX BEER
236. KIEWEL'S
237. DRINK KOENIG BRAU BEER CHICAGO, ILL.
238. LEWIS TOWN BREWERY
239. MANISTEE BREWERY OLD STYLE LAGER BEER MANISTEE, MICH.
240. PIONEER FINE BEER
241. MADE ONLY BY QUEEN CITY BREWING CO. CUMBERLAND, MD. / THE
ORIGINAL OLD GERMAN BEER
242. ROCKWOOD SPECIAL BEER
243. SCHLITZ (BOTTLE) SPECIAL BEER (ON NECK) / THE BEER THAT MADE
MILWAUKEE FAMOUS
244. SIMON BEER SIMON PURE

C-17

59. BLACK HORSE ALE
60. HOME BREWING CO. RICHMOND, VA. RICHBRAU BEER

C-20

23. BURKHARDT'S BEER AND ALE AKRON, OHIO / SAME
24. KAIERS SPECIAL BEER UNION MADE

C-29 2. CLEVELAND & SANDUSKY BREWING CO. / GOLD BOND BEER

C-31 2. THE PILSENER'S P.O.C. / SAME

C-36 3. DREWRY'S / SAME

C-38 1. JOHN WAGNER SONS BREWING CO. / PALE AMERICAN

D-1

33. EDELWEISS / EDELMALT (SCRIPT)
34. EDELWEISS / EDELWEISS

D-3

14. BIRK BRO'S / SUPERB
15. HULL BREWERY / ALE

D-5 27. FEHR'S LOUISVILLE

D-7 2. SCHOENHOFEN / EDELWEISS

D-9 17. SALEM BEER

D-11 2. EDELWEISS / SAME

E-1 47. AURORA BREWING CO. A.B.C. BEER

E-2 22. KAIERS OLD DIAMOND ALE & PORTER / KAIERS SPECIAL BEER

E-3 63. BOHEMIAN CLUB GOOD TASTE / SAME

64. GREAT FALLS LAGER BEER

65. RAHR GREEN-BAY BREWING CORPORATION / GREEN-BAY, WISCONSIN

66. "STUTZ BEER" ASK FOR IT

E-4

- 248. CAMBRIA BREWING CORP. / JOHNSTOWN, PA.
- 249. CANTON BREWING CO. / SCHUSTER
- 250. THE CLEVELAND-SANDUSKY CO. CLEVELAND, OHIO / GOLD BOND BREW
- 251. DETROIT MALT EXTRACT CO. 46 E. 2nd ST. 710 E. 5th ST. DAYTON, O. /
USE DETROIT ORIGINAL
- 252. FLANAGAN-NAY NEW YORK CITY / "IT'S A MAN'S BEER"
- 253. FOX BEER / FOX OLD GERMAN LAGER BEER
- 254. GOLDEN WEST BREWING CO. OAKLAND-SAN FRANCISCO-LOS ANGELES / ORDER
GOLDEN GLOW BY THE CASE
- 255. HAMM'S SPECIAL BREW / OXFORD CLUB PALE DRY GINGER ALE
- 256. HAPPY DAYS / HAPPY DAYS (CINCY, OHIO BEER)
- 257. DRINK HOOSIER BREW / SOUTH BEND BEV. & ICE ASS'N
- 258. LANG'S AA BUFFALO'S FAMOUS BREW OLD GERMAN BREW / A LANG PRODUCT
JEFF 8311 HYAN-DRY GINGER ALE
- 259. MICHELS SPECIAL BREW / SAME
- 260. PILSER BREWING CO. INC. NEW YORK, N.Y. / BEER-PILSERS-ALE
- 261. PIONEER BREWERY FAIRBANKS, ALASKA
- 262. GEO. WALTERS / ADLER BREW
- 263. WALTER'S GOLD LABEL BEER / SAME

E-5

- 63. BECK (RED & BLUE ON YELLOW)
- 64. "HYDE PARK 75" JIM'S DISTRIBUTING CO. BOX 303-UNION, MO. PHONE
436G B/R
- 65. SCHEAFER YUENGLING AND OTHER POPULAR BRANDS EAGLE DISTRIBUTING
CO. 700 TULPEHOKEN ST. READING PHONE 373 4648
- 66. SCHUSTER BEER / TUSCORA BEER
- 67. STORZ BREWING CO. OMAHA, NEBR. U.S.A. REFRESHING AS THE
WHOLE OUTDOORS

E-6

- 158. ALWAYS USE BLUE RIBBON MALT EXTRACT & HOPS
- 159. CENTLIVRE BEER FT. WAYNE, INDIANA / SAME
- 160. DAWSON'S ALE & BEER / SAME
- 161. THE FINK BREWING COMPANY
- 162. DRINK THE FAVORITE GILT TOP BEER / SAME
- 163. GOETZ TODAY'S FINEST BEER / SAME
- 164. "GOLDEN AGE BEER" "SPOKANE" / SAME
- 165. JORDAN BEER JORDAN BEER
- 166. NEW ORLEANS BREW. CO. DRINK 4X OLD STOCK / SAME
- 167. USE PILSER MALT JULIUS MARCUS CORDIALS / SAME
- 168. RYAN'S CONSUMER'S BREW CO. SYRACUSE, N.Y.
- 169. WACHTER BROS. FAMOUS BEER / WATERTOWN FAMOUS BEER

E-7

- 41. BARTELS OLD DEVONSHIRE / SAME
- 42. GOLD BOND STANDS THE TEST
- 43. NATIONAL BEER BEST IN THE WEST
- 44. TACOMA BEER BEST EAST OR WEST
- 45. VA. BREWING CO. ROANOKE, VA.

E-8

- 61. H. FISCHER BREWERY HARTFORD, CONN. / SAME
- 62. THE INDEPENDENT BRG. CO. SEATTLE, WASH. / DRINK OLD GERMAN LAGER
- 63. ISENGART TROY'S BEST BEER / SAME
- 64. RENNER & WEBER BREWING CO. / MANSFIELD, OHIO
- 65. SCHMULBACH BREW'G CO. WHEELING, W.VA. / SAME
- 66. H. WEINHARD BREWERY PORTLAND, OREGON / COLUMBIA BEER KAISERBLUME
BEER
- 67. WEINHARD'S XX PORTLAND, ORE. / SAME
- 68. WEST SIDE BRY. BOHEMIAN / WEST SIDE BRY. NECTAR

E-9

- 86. ATLANTIC BREWING CO. TAVERN PALE / SAME
- 87. BEVERWYCK BREWING CO.
- 88. CENTRAL BREWING CO. NEW YORK, N.Y. / HIGH GRADE BEERS BREWERY
BOTTLING
- 89. COORS GOLDEN BEER / SAME

90. JAMES EVERARD'S EXPORT BEER / SAME
 91. GRAND PRIZE LAGER BEER / SAME
 92. HEMRICH'S BEER IT'S THE FLAVOR / SAME
 93. RED TOP MALT EXTRACT CINTI. O.
 94. SUNBURY BREWERY SUNBURY, PA. / SAME
 95. C.F. WAGNER S.F. ALPENWEISS / SAME
- E-10
 178. DON'T SAY ALE SAY BOSTON LIGHT / SAME
 179. CENTRAL BREWERY E. ST. LOUIS, ILL./ROYAL SIX BEER ROYAL SIX BEER
 180. CREMO SPARKLING ALE & BEER / SAME
 181. FESENMEIR BREWING CO. HUNTINGTON, W.VA. / SAME
 182. KOEHLER'S KOEHLER'S / THERE IS NO BETTER BEER
 183. PIONEER BEER / SAME
 184. RED TOP MALT EXTRACT CINTI. O. / SAME
- E-12 51. SPECIAL GERMAN BEER UNIONTOWN, PA.
 E-13 33. SOUTHERN SELECT BEER / SAME
- E-14
 657. ATLAS-H.B. BALBOA LAGER / MILWAUKEE SPECIAL BREW
 658. BECHAUD - FON du LAC EMPIRE BEER / SAME
 659. HOLLYWOOD BREWING CO. RED RIBBON BEER
 660. MATZ HOLIDAY BREW AND 1884 ALE / SAME
 661. MIAMI VALLEY BREWING CO. VAN BEK BEER / LONDON BOBBY BEER
 662. MOERSCHBACHER'S PHILLIPSBURG BEER / SAME
 663. OLD HILL-TOP BREW OLD HILL-TOP BREW / SAME
 664. PRIMO BEER / SAME
 665. THE GEO. J. RENNER BREWING CO. AKRON / GROSSVATER BEER
 666. SABINAS BEER TEXAS PRODUCT
 667. "SAN DIEGO" THE QUALITY BEER / SAME
 668. TROMMER'S GENUINE ALE TASTE AND COMPARE! / TROMMER'S MALT BEER
 TASTE AND COMPARE!
 669. VOLK FINE BEER / SAME
 670. YOERGS BEER BEST BY TEST / YOERGS BEER CAVE AGED
- E-16 5. CASCADE BEER WITHOUT A PEER
 E-17 5. WALLA WALLA BREWING CO. / WALLA WALLA, WASH.
 E-18
 4. AMERICAN BREWING ASSN. HOUSTON, TEXAS
 5. HAFFENREFFER & CO. BOYLSTON LAGER BEER
 6. ROESSELE BREWERY PREMIUM LAGER
- E-23
 8. DRINK BERGHOFF / BEER OF QUALITY
 9. LION BREWERY OF NEW YORK CITY / LION BREWERY PILSNER
 10. WEST SIDE BRY. BOHEMIAN / WEST SIDE BRY. NECTAR
- E-25
 1. ALWAYS USE BLUE RIBBON MALT EXTRACTS & HOPS
 2. LANG'S OLD GERMAN
 3. DRINK RAINIER QUALITY BEVERAGES / SAME
- F-4 21. JOHN B. BUSCH BREWING CO. DRINK BUSCH'S SPECIAL ROOT BEER
 REFRESHING AND INVIGORATING
 F-5 11. SCHNEIDER BREWING CO. PHONE 54 / DRINK CENTURY IN BOTTLES
 F-6
 40. ALTOONA BREWING CO. THE BEER THAT BUILDS YOU UP / ORDER A CASE OF
 SUNSHINE
 41. THE CANTON BREWING CO. / TOPAZ LAGER BEER THE JEWEL OF THEM ALL
 42. HUEBSCHEN'S / HUEBSCHEN'S GERMAN BLEND MALT SYRUP
 43. PABST BEER AGENTS HUND & EGER BOTTLING CO. / PURE SODA WATER IN
 STERILIZED BOTTLES
- F-12 3. DIAMOND SPRINGS BEERS BEST FOR THE NAME
 F-19 2. OLD BAVARIAN BEER
 F-25 1. COMPLIMENTS OF R.H. HARDING DEALER IN BERGHOFF BEER AND LONG
 LAKE ICE BOTH PHONES
 F-26 1. INTERNATIONAL MALT & HOPS CO. 515 BERGENLINE AVE. UNION CITY,
 N.J. / PHONE UNION 7-7541 C.F. BOTTA PROP.
 F-27 1. THE GERMAN BREWING CO. CUMBERLAND, MD. / YOU CHOOSE WELL WHEN
 YOU PICK OLD GERMAN BEER

- G-1
55. REGAL BEER
56. SCHAEFER BEER (HORIZONTAL) ALSO (VERTICAL)
57. STANDARD BREWING CO. INC. 420-460 LAKE AVE. ROCHESTER, N.Y.
STANDARD ALWAYS PHONE GLENN 373
- G-3
11. FORT PITT LAGER BREW
12. ZETT'S MALT SUNSET SALES CO. SYRACUSE, N.Y. PHONE 2-3616
- G-4 19. DRINK JAX BEST BEER IN TOWN
- G-5
21. BAY CITY BREWING CO.
22. HOME MEISTER BRAU
- G-8 22. STEIN'S BEER & ALE
- G-9
63. BALLANTINE ALE BEER SPIEGEL DISTRIBUTING CO. PHONE UN 79031
BETH., PA.
64. FRONTENAC WHITE CAP ALE BLUE LABEL LAGER
65. HORNING HOMOGENIZED BEER AT YOUR FAVORITE TAPROOM, DEALER,
DISTRIBUTOR (GOLD ON GREEN)
66. KESSLER BREWING CO. (BLACK ON GREEN)
67. LANG'S EXTRA FINE BEER AND ALE (RED ON GREEN)
68. LANG'S EXTRA FINE BEER AND ALE (WHITE ON RED)
69. SCHREIBER BREWING CO. INC. BUFFALO, NEW YORK MANRU BEER-LIGHT &
DARK SCHREIBER'S ALE (BLACK ON NATURAL)
70. STEGMAIERS GOLD MEDAL BEER (RED ON GOLD)
- G-12 9. RAHR BREWING CO. SOFT DRINKS
- G-14 3. PEARL LYNN F. BOEHME PEARL DISTRIBUTOR PH. 512-538-2532
- G-23 1. OLYMPIA
- G-24 1. COORS LIGHT-GET A GRIP
- G-25
1. GRAF'S CARBONATED BEVERAGE THE BEST SINCE 1873
2. SCHLITZ AND COCA COLA HUND AND EGER ST. JOSEPH, MO.
- H-1
30. KEY TO BURKHARDT'S BEER
31. HAEFNER BREWING CO. LANCASTER, PA.
- H-2
119. PETER BREIDT BREWING CO. ELIZABETH, N.J. BEER BREIDT'S ALE
120. DRINK DUTCH CLUB BEER
121. JUNG COTTON TOP CINCINNATI
122. K & M MALT EXTRACT HERMAN KRAUSS 501 SUPERIOR ST. TOLEDO, OHIO
123. PABST BLUE RIBBON
124. PILSENER THE PERFECT LAGER
125. RIEDELS EXPORT PHONE 57241
- H-3 47. ILLINOIS BREWING CO. PENNANT BEER THORNTON, ILL. MADE WITH
SPRING WATER
- H-5
18. BARTELS BEER / SAME
19. RED RIBBON BEER / SAME
- H-7 17. DREWRY'S ALE AND LAGER BEER
- H-11
7. GRAF'S BEVERAGES SINCE 1873
8. KNAPP'S BOHEMIAN STYLE BEER
- I-3 34. FAMOUS NARRAGANSETT LAGER & ALE
- I-4 61. BURGERMEISTER BEER
- I-6
81. HAMM'S BEER SMOOTH AND MELLOW
82. OLAND'S EXPORT ALE SCHOONER BEER
- I-11
314. BARTELS BEER
315. DAWSON BEER & ALE
316. HAMPDEN BEER ALE / SAME
317. PETER HAND BRY. CO. CHGO. RESERVE BEER/RESERVE BEER BY PETER HAND
318. JOS. HUBER BREWING CO. MONROE, WIS. / HUBER PREMIUM BEER

319. INTERNATIONAL BRY'S INC. FINDLAY, OHIO FRANKENMUTH BEER /
FRANKENMUTH BEER
320. PREMIUM METZ BEER
321. NARRAGANSETT LAGER BEER / SAME
322. STANDARD ROCHESTER BREWING CO. INC. ROCHESTER, NEW YORK /
TOPPER PILSENER
- I-12 186. BEER BELONGS / SAME
- I-13
106. ARIZONA BREWING CO. INC. PHOENIX, ARIZ. A-1 PILSNER BEER / SAME
107. BOYLSTON BEER / PICKWICK ALE
108. CLEVELAND-SANDUSKY BREWING CORP. CLEVELAND, OHIO / G/B LAGER BEER
109. OLAND'S EXPORT INDIA PALE / OLAND'S SCHOONER BEER
110. PEARL BEER / ALWAYS SAY... "BOTTLE OF PEARL PLEASE"
111. RENNER BREWING CO. YOUNGSTOWN, OHIO / RENNER BEER
112. SILVER BAR LAGER ALE
- I-14 67. RICHBRAU BEER / SAME
- I-15
69. GUNTHER BREWING CO. INC. BALTO., MD. / GUNTHER PREMIUM DRY BEER
70. MILLER BREWING CO. MIWAUKEE, WIS. / MILLER HIGH LIFE BEER
- I-16
43. COURAGE BEER
44. FALSTAFF BREWING CORP. ST. LOUIS, MO. / FALSTAFF (LION'S HEAD)
PREMIUM QUALITY BEER
45. FALSTAFF BREWING CORP. ST. LOUIS, MO. / FALSTAFF (LOGO) AMERICA'S
PREMIUM QUALITY BEER
- I-17
263. THEO. HAMM BRG. CO. ST. PAUL, MINN. / HAMM'S BEER REFRESHING AS
THE LAND OF SKY BLUE WATERS
264. HENSLER (WHALE IN WATER) IT'S A WHALE OF A BEER / SAME
265. PABST BLUE RIBBON / DOMANIK SALES CO. RACINE, WIS.
266. SCHLITZ JOS. SCHLITZ BRG. CO., MILWAUKEE, WIS., U.S.A. /SCHLITZ
THE BEER THAT MADE MILWAUKEE FAMOUS
267. SCHLITZ WHOLESALERS / ISABEL BROTHERS INC.
268. TAVERN PALE FROM THE WORLD'S RICHEST HARVESTS / TAVERN PALE
VINTAGE BREW
269. YUSAY PILSEN PREMIUM BEER / SAME
- I-19
25. CARLING
26. GENESEE / THE BRIGHT TASTE IN BEER
- I-20 25. COUNTRY CLUB / SAME
- I-21
2. FOR OPENING HIGHLANDER BEER (WHITE ON RED)
3. STEGMAIER GOLD MEDAL BEER (WHITE ON RED)
- J-1 16. SCHLITZ JOS. SCHLITZ BREWING CO. MILWAUKEE, WIS. U.S.A.
BREWRIES AT MILWAUKEE, WIS. BROOKLYN, N.Y. LOS ANGELES /
SCHLITZ THE BEER THAT MADE MILWAUKEE FAMOUS
- J-3 32. FOR OPENING HIGHLANDER BEER / SAME
- J-4
29. FOR OPENING PABST TAPA CAN
30. PICKWICK ALE BEER LIGHT ALE
- J-5 96. BERGHOFF
- J-6
46. HORNUNG BEER ALE
47. RUPPERT BEER
- K-1 6. BUDWEISER KING OF BEERS
- L-4
43. BLATZ MILWAUKEE'S FIRST BOTTLED BEER
44. BUDWEISER BEER
45. BUDWEISER LAGER BEER
46. CARLINGS BLACK LABEL BEER
47. KINGSBURY PALE SPECIAL BEER FINEST QUALITY BREWED AND BOTTLED BY
KINGSSBURY BREWERIES CO. MANITOWOC, WISCONSIN (KINGSBURY PALE
BEER ON NECK LABEL)

48. RED TOP BREWING CO. CINCINNATI, O. RED TOP ALE MADE BY THE FORMER RAUCK BREWERY
49. SCHLITZ THE BEER THAT MADE MILWAUKEE FAMOUS
50. THE SCHMIDT BWG. CO. DETROIT, MICH; THE NATURAL BREW AMERICA'S FINEST BEER SCHMIDTS THE NATURAL BREW
- M-1
19. HAFFENREFFER & CO. BOSTON THE TANG OF GOOD OLD PICKWICK ALE AND STOUT / SAME
20. HAFFENREFFER BOSTON ASK FOR PICKWICK REGULAR "ALE THAT IS ALE" / HAFFENREFFER BOSTON BREWERS SINCE 1870 PICKWICK LIGHT ALE
- M-9 2. BALLANTINE (WHITE ON RED)
- M-19 12. BURGER
- M-26 4. MAIER & ZOBELEIN BREWERY PILSENER IMPERIAL THE POPULAR BEVERAGE OF LOS ANGELES, CAL.
- M-29
22. BUDWEISER BUSCH-BAYARIAN McDOWELL DISTRIBUTING COMPANY HANNIBAL, MISSOURI
23. BUDWEISER KING OF BEERS JAMES H. OVERTON CO. DISTRIBUTOR JACK WATKINS MANAGER CO-OWNER MARYVILLE, MO.
- M-30
16. BALLANTINE ALE
17. BUDWEISER LIGHT BRING OUT THE BEST
18. BUDWEISER "SOMEBODY STILL CARES ABOUT QUALITY" (MAN HOLDING STEAK AT COOK-OUT "SUPER CHEF" ON APRON)
19. FALSTAFF & MILLER BEER JIM VAUTER SALES CO. MARYVILLE, MO.
20. MILLER HIGH LIFE (MILLER LOGO) YOUR DEALER IMPRINT HERE
21. SCHMIDT'S NORTH STAR PABST BLATZ SCHMIDT DISTRIBUTING COMPANY 271 EAST THIRD ST. WINONA, MINNESOTA FLOYD & JAKE KUHLMANN
- M-33 3. BUDWEISER KING OF BEERS
- M-38
4. CROWN BEER
5. FOSTER'S LAGER
- M-39 9. STAG BEER
- M-43
10. PABST BLUE RIBBON BEER / SAME
11. SCHLITZ THE BEER THAT MADE MILWAUKEE FAMOUS / SAME
- M-60 2. HYDE PARK 75 THE DIAMOND JUBILEE BEER
- M-75 1. PETER HAND (AND LETTER D)
- M-76 1. SCHLITZ
- N-5 2. THE PILSENER BREWING CO. CLEVELAND; OHIO / P.O.C. EXTRA DRY BEER
- N-9 20. GEORGE EHRET BREWERY INC.
- N-18 7. BUSCH BAYARIAN BEER
- N-20
2. SAY GROSS FOR GROSSVATER / OLD LAGER BEER DE ALCHOL-IZED
3. THE HOSER COLUMBUS COLUMBUS, OHIO / GOLD TOP THAT'S THE BEER
- N-24 4. GILT EDGE BEER DARK / PILSENER BEER LIGHT
- N-25 4. STROH'S BEER DETROIT, MICH. 48226
- N-29
2. ALPEN BRAU BEER G.E. WILLIAMS & CO. DISTRIBUTOR EFFINGHAM, ILL.
3. DRINK HOMESTEAD BEER
- N-35
4. REGAL SUPREME BEER / FRUTH BEVERAGE CO. BRAINERD, MINN. PH. 999W
- N-37 3. RAMS HEAD ALE / VALLEY FORGE BEER
- N-38 2. SPRINGFIELD BEER DIST. CO. SPRINGFIELD, MO.
- N-39 2. PEARL THE GEM OF FINE BEERS
- N-40
11. BUDWEISER (LIKE #2 BUT MUCH SMALLER)
12. HEINEKEN
- N-41 4. PREMIUM GRAIN BELT BEERS / FAUST BEVERAGE CO. BRAINERD, MINN.
- N-49 1. PFAFF'S BEER / ALLEY'S ALE
- N-50
1. METZ BEER THE OLD RELIABLE
2. SAN MIGUEL BREWERY 1890-1940

- N-51 1. FOX DELUXE BEER
N-52 1. EMMERLING BREWING CO. JOHNSTOWN 1913
N-53 1. GRAIN BELT L. BEAL SLAYTON; MINN;
N-54 1. BLATZ MILWAUKEE
N-55 1. DRESSLER'S BREMEN BEER
N-56 1. MILLER HIGH LIFE
N-57 1. LEINENKUGEL'S BEER DISTRIBUTOR LOUIS RUHE EAU CLAIRE, WIS.
O-1 4. MILLER HIGH LIFE BEER
O-2
6. DISTRIBUTORS OF HEILEMAN'S OLD STYLE AND SCHLITZ BEERS PHONE 29-W
KIEL-WISCONSIN KIEL BOTTLING WORKS BOTTLERS OF KISSY & MISSION
BEVERAGES
7. HUDEPOHL PURE LAGER BEER
O-4
15. BLATZ MILWAUKEE
16. GRIESEDECK BROS., ST. LOUIS
17. K.G. SCHMIDT'S BEER
O-10 1. DRINK CITIZENS SOFT DRINKS BUY BETTER BOTTLED BEVERAGES
(JOLIET CIT. BREW.)
P-1 8. A-B-C BOHEMIAN ST. LOUIS U.S.A.
P-2
4. COMPLIMENTS OF THE GERKE BREWING CO. CINCINNATI
5. COMPLIMENTS OF JOS. SCHLITZ BREWING CO.
P-5 7. ANHEUSER BUSCH (SMALL CAPITAL LETTERS)
8. WESTERN BREWERY CO. BELLEVILLE, ILLS.
P-7
21. BURKHARDT'S ORIGINAL COPYRIGHT 1912 BEER ALE & PORTER
RECEIVED GRAND PRIZE AND GOLD MEDAL AT THE INTERNATIONAL PURE
FOOD EXHIBITION AT PARIS 1914 BOTTLED AT THE BURKHARDT BREWING
CO. ROXBURY CROSSING, MASS. A CASE OF GOOD TASTE COPYRIGHT 1915
22. GERMANIA BREWERY JOHN KAZMAIER BEER AND STOUT ALTOONA, PA.
23. PENWAY ALE, LAGER & PORTER GREEN RIVER RYE OLD STONE WHISKEY
CLEANEST BOTTLE IN THE HOUSE
24. COMPLIMENTS OF SUNSET BREWING CO. WALLACE, IDA. "IT'S THE BEER"
P-8
105. ACME BREWING CO. BREWERS & BOTTLERS OF FINE BEERS MACON, GA.
U.S.A AMERICAN QUEEN
106. ALABAMA BREWING CO. BIRMINGHAM, ALA.
107. AMERICAN BREWING AND MALTING CO. GREAT FALLS, MONT.
108. H. & M. EHLERMAN CO. ST. LOUIS
109. THE WILLIAM GERST BREWING CO. NASHVILLE, TENN.
110. JOHN GUND BREWING CO. LACROSSE, WIS. / DRINK PEERLESS
111. JOHN GUND BREWING CO. LACROSSE, WIS. U.S.A. GUND'S PEERLESS BEER
112. HEIM BEER / KANSAS CITY, MO.
113. KESSLER BREWING CO'S LORELEI NONE BETTER CAN BE MADE
114. NARAGANSETT BREWING CO. PROVIDENCE, R.I. NEW ENGLAND'S LARGEST
BREWERY THE FAMOUS NARAGANSETT EXPORT ALE AND PORTER
115. OMAHA BREWING ASSOCIATION
116. AGENTS FOR PABST BEER HUND AND EGER ST. JOSEPH, MO. / SAME
117. PABST MILWAUKEE / SAME
118. QUANDT BREWING CO. BOHEMIAN EXPORT
119. ROCHESTER BREWERY KANSAS CITY, MO.
120. ST. JOSEPH BREWING CO. ST. JOSEPH, MO. / SAME
121. THE PETER SCHOENHOFEN EDELWEISS / SAME
122. CONRAD SEIPP BREWING CO. EXTRA PALE
123. SIOUX FALLS BREWING AND MALTING CO. SIOUX FALLS, SO. DAK.
124. DRINK TOSETTI BEER TOSETTI EXPORT
125. DRINK TOSETTI EXPORT TOSETTI PILSENER
126. THE WACKER & BIRK BREWING AND MALTING CO. PERFECTO EXPORT BEER
P-9 12. CHATTANOOGA BREWING CO. CHATTANOOGA, TENN. IMPERIAL
PILSENER THE BEST
13. EDELWEISS
14. GIPPS BREWING CO. PEORIA, ILL. STANDARD BEER
15. LUTZ BREWING CO. ALLEGHENY

P-10

45. GLUEK'S BREWING CO. MINNEAPOLIS, MINN.
46. LOS ANGELES BREWING CO. LOS ANGELES, CAL. / EXTRA PALE BOHEMIAN
PHONE EAST 82
47. COMPLIMENTS OF MAIER AND ZOBELEIN BREWERY LOS ANGELES, CALIF.
BREWERS OF PILSENER AND IMPERIAL BEER

P-14

5. BILLINGS BREWING CO. OLD FASHION BEER
6. BLATZ MILWAUKEE
7. GRIESEDIECK BROS. BREWING CO. ST. LOUIS
8. LACROSSE BREWERIES INC. LACROSSE, WIS. PEERLESS BEER
9. OLD KING BEER
10. REGAL BEER CLEVELAND NEW ORLEANS MIAMI
11. SCHLITZ MICHAEL SALES CO. EXCELSIOR SPGS., MO.

P-17

8. THE LION BREWERY CINCINNATI, O.
9. USE STEGMAIERS BOTTLED BEER AND PORTER THEY ARE THE BEST
WILKES-BARRE, PA.

P-19

18. HEADQUARTERS FOR PORTSMOUTH BREWERY ALSO ANHEUSER BUSCH BEER
FROM J.M. COTTON ASHLAND, NH
19. WHOLESALER DEALER OF SCHOENHOFEN BWG. CO'S EDELWEISS EDWARD AWE
SUTHERLAND, IOWA

P-22

9. JOHN GUND BREWING CO. LACROSSE, WIS. DRINK PEERLESS
10. MOERLEIN CINCINNATI U.S.A. CROWNED WHEREVER EXHIBITED

P-25

4. (EAGLE IN A) ANHEUSER BUSCH / (EAGLE IN A)
5. (EAGLE IN A) ANHEUSER BUSCH, ST. LOUIS (EAGLE IN A) / (EAGLE IN A)

P-26

2. ACME BREWING CO. MACON, GA.
3. DICK & BROS. QUINCY BREW. CO.

P-28

3. COMPLIMENTS OF THE GREENWAY BRWG. CO. SYRACUSE, N.Y.
4. RAINIER BEER

P-29 3. GENESEE BREWING CO. / SAME

P-35 2. QUANDT BREWING CO. TROY, N.Y.

P-51

9. COMPLIMENTS OF ADLOFF & HAUERWAAS CO. LOS ANGELES, CAL.
 10. BUFFALO CO-OP BREWING CO. BUFFALO, N.Y. SUPERIOR XXXX STOCK ALE
 11. CAPITAL BREWING CO. OLYMPIA, WASH. U.S.A.
 12. FEHR'S TONIC LOUISVILLE, KY.
 13. L. HOSTER BREWING CO. W.C. McWHITTER AGENT CHARLOTTE, N.C.
 14. KEELEY BRG. CO. CHICAGO U.S.A. FINE BEERS-ALE-BARLEY-STOUT
KEELEY'S MALT TONIC
 15. WM. J. LEMP BREWING CO. ST. LOUIS U.S.A.
 16. MILWAUKEE BREWERY DENVER, COLORADO TIVOLI A BEER THAT IS A BEER
 17. MINNEAPOLIS BREWING CO. DRINK GOLDEN GRAIN BELT BEER
 18. THE NEEF BROS.
 19. ROCHESTER BREWERY KANSAS CITY, MO.
 20. THE PETER SCHOENHOFEN BREWING CO. MALT TONIC DEPT. CHICAGO
EDEMALT TONIC MAKES FLESH AND BLOOD
 21. SOUTHWESTERN BREWERY AND ICE COMPANY ALBUQUERQUE, N.M.
 22. SPOKANE BREWING AND MALTING CO. SPOKANE, WASH.
- P-53 3. JONES BREWING CO. SMITHTON, PA. ESQUIRE PREMIUM BEER

P-54

6. TRY A CASE OF OUR GOLDEN PALE ALE \$2.20 PER CASE U.E. SOUCEY CO.
SALMON FALLS, N.H.
7. SMITH BROS. STOCK ALE-WE SELL-MANSION HOUSE CAFE THOMAS H. KEARNS
PROP.

P-55 1. BLATZ MILWAUKEE / FINE TABLE BEERS

P-56 1. ST. JOSEPH BREWING CO. ST. JOSEPH MO.

P-57 1. IONIA BREWING CO. ERLANGER EXPORT

P-58 1. RAHR 1847 MALT OF REPUTATION

- P-59 1. COMPLIMENTS OF WM. J. LEMP ST. LOUIS, MO.
- P-60 1. PABST BEER AURORA, ILL.
- P-61 1. COORS GOLDEN
- P-62 1. COMPLIMENTS OF STEGMAIER BREWERY WILKES-BARRE, PA.
- P-63 1. DRINK GERST'S GOLD MEDAL BEER FOR GENERAL SATISFACTION AS TO
YOUR INDIVIDUAL TASTE 10.
- P-64 1. THEO. HAMM BREWING CO. ST. PAUL, MINN.
- P-65 1. HAMM'S BEER LEADS THEM ALL IS EVERYBODY HAPPY? / EDW. F.
MILLER 200 SOUTH FREDERICK ST. OELWEIN, IOWA
- P-66 1. BLATZ MILWAUKEE / ARCADE CASPER
- Q-4 1. COORS (PRESS FIRST PRESS SECOND)
- Q-5 1. BUDWEISER KING OF BEERS
2. COORS
3. COORS LIGHT
4. HAMM'S
5. LONE STAR BEER
6. MICHELOB
7. MILLER HIGH LIFE BEER
8. OLY
9. SCHLITZ
- Q-6 1. HUDEPOHL BEER
2. HUDY DELIGHT BEER
- Q-7 1. ERLANGER CLASSIC 1893 BEER
2. OLD MILWAUKEE BEER
3. OLD MILWAUKEE LIGHT
4. SCHLITZ MALT LIQUOR
- Q-8 1. BUDWEISER
2. BUSCH
3. COORS
4. HAMMS
5. LITE
6. MICHELOB
7. MILLER
8. CHRISTIAN MOERLEIN CINCINNATI SELECT BEER
- Q-9 1. ORTLIEB BRG. CO. PHILA., PA. ORTLIEBS SINCE 1869 PHILADELPIA'S
FAMOUS BEER (WHITE ON RED)
2. READING BREWING CO. READING, PA. REACH FOR READING PREMIUM
THE FRIENDLY BEER FOR MODERN PEOPLE
- R-2 4. SAME AS #1 EXCEPT BRASS TONE
5. SAME AS #1 EXCEPT CHROME
- R-9 1. RHEINGOLD 1963 AWARD (RED ON WHITE)
- R-10 1. SUNSHINE BEER / BOB ANDERSON
- R-11 1. HARVARD EXPORT BEER ALE
- Z-1 2. CREMO BEER ALE (WHITE ON BLUE)

CLASSIFIED ADS.....SELLING.....

BEER MEMORABILIA-COASTERS-SIGNS-TRAYS-OPENERS AND MORE. SEND FOR CATALOG.
BREWMANIA LTD. 7619 WEBBWOOD CT. SPRINGFIELD, VA 22151

M-24 COORS MINT \$3.00 CASH .75 POSTAGE OR \$4.00 TRADE, M-35 STORZ MINT
\$35.00 CASH \$40.00 TRADE 1.00 POSTAGE DJK 1735 SO. 53 LINGOIN, NE 68506

OPENERS FOR SALE SASE FOR LIST DAVID BUNK RD 2 BOX 268 WINDBER, PA 15963

REVISED LIST OF OVER 250 OPENERS FOR SALE 25¢ JANTOS 7025 KEVIN
BETHEL PARK, PA 15102

SELLING BULK OF OPENERS-CORKSCREWS AT CONVENTION. EVERYBODY HAS EQUAL
CHANCE. PRICES WILL BE REASONABLE. ALSO AUCTION OF SOME VERY GOOD PIECES.
DON'T MISS OUT ON WHAT YOU NEED. BOB CHAPMAN

ALPHABETICAL COMPOSITE OF U.S.A. BREWERY RELATED ADVERTISING OPENERS
COPYRIGHT (c) ED KAYE 1984

A-1

29. DRINK A-1
33. AMERICAN BREWING CO. NEW ORLEANS, LA. REGAL BEER IN BOTTLES & KEGS
42. ANCHOR MALT SYRUP BEST BY EVERY TASTE
 1. ARGONAUT BEER SAN FRANCISCO
 2. THAT GOOD AURORA BEER
43. BELOIT MALT PRODUCTS CO. BELOIT, WISC.
44. BERGHOFF PRODUCTS COMPLIMENTS HAYES & SECORD LANSING, MICH.
34. CASCADE BEER
 3. COPELAND'S ALE-LAGER
 4. THAT GOOD CRYSTAL ROCK BEER
21. EL CAPITAN BEER S.F.
 5. EXCELSIOR BEER MANILDI & DREA AGT'S SAN MATEO
30. ASK FOR FERNIE BEER
 6. FINK BREWING CO. HARRISBURG U.S.A.
 7. DRINK FITGERS BEER
35. DRINK FITGER'S NON-ALCO
22. FRESNO BREWING CO. FRESNO, CALIF.
36. FURNITURE CITY BRG. CO.
45. GIPPS AMBERLIN PEORIA
 8. GLOBE BREWING CO. SAN FRANCISCO PHONE SU-0120
 9. GOLDEN GLOW BEER AND ALE
37. DRINK GOLDEN RIBBON BEER
24. GRAF'S DRINK LEMON LIFE BEER
10. GRAF'S DRINK LEMON LIME
23. GRAF'S DRINK "THE BEST WHAT GIVES"
11. COMPLIMENTS OF THE GUTSCH BREWING CO. SHEBOYGAN, WIS.
12. K & S BRG. CO. CALL FOR PREMONA
13. J.C. KREUSCH ANDERSON, IND.
25. COMPLIMENTS OF LEMBECK & BETZ EAGLE BREWING CO. JERSEY CITY
38. LEMBECK & BETZ EAGLE BREWING CO. JERSEY CITY, N.J.
26. LIBERTY BREWING CORP. PITTS. PA.
14. MALTOP CO. BUFFALO, N.Y. USE GENUINE "MALTOP" MALT & HOPS
27. MANHATTAN BOTTLING WORKS MILWAUKEE, WIS. DRINK PALE DRY ALE
46. DRINK MEISTER BRAU BEER
49. MEISTER BRAU HOME BEER
15. MOHAWK MALT PRODUCTS
16. MONTANA BREWING CO. "MY FAVORITE"
17. MT. SHASTA BOTTLING WORKS IT'S THE WATER
18. OLD STYLE BEER
50. OLD STYLE LAGER WARD THOMPSON PAPER CO. BUTTE
32. REX MALT PRODUCTS CO. OSHKOSH, WIS. REXCO PRODUCTS
39. SANTA CRUZ BREWING CO. EXCELSIOR BEER
19. SANTA CRUZ BREWING CO. GOLDEN RIBBON BEER
47. SANTA CRUZ BREWING CO. SANTA CRUZ EXCELSIOR BEER
48. SEBEWAING PRODUCTS CO. SEBEWAING, MICH.
51. THE STONE MALT COMPANY JOBBERS AND DISTRIBUTORS MALT-HOPS AND SUPPLIES
40. DRINK TIETJENS' BEER
41. UNION MALT PRODUCTS CO. 1600 VLIET ST. MILWAUKEE, WIS.
28. YOSEMITE BEER S.F.

A-2 NO BREWERY RELATED OPENER REPORTED

A-3

14. BELOIT MALT PROD. CO. 406 BROAD ST. BELOIT, WISC.
 2. BRUMALT KANSAS CITY, MO. USE IT-PROVE IT-JIFFY
 5. THE BRUMALT CO. KANSAS CITY, MO. YOU CAN BANK ON JIFFY MALT
15. EAGLE MALT SYRUP 57 SOUTH 3RD STREET MEMPHIS, TENN.
 6. H-H EXTRACT CO. 2859 MISSION ST. SAN FRANCISCO, CALIF.
16. HOMA HOPPED MALT "BAVARIAN" SPECIAL MALT
 3. HOMA THE PERFECT MALT AND HOPS COMBINATION
 8. DOG GONE GOOD JIFFY MALT DON'T MEAN MAYBE

JAN. '84
#21
I S S U E
I N S E R T
S H E E T
S A M P L E