



B-2-6

# Just For Openers

6126 McPHERSON, ST. LOUIS, MO 63112

(314) 863-6798

APRIL 1990  
ISSUE #46

## 1990 OPENER CONVENTION

This is it. Your last notice before the highlight of the JFO Social Season. John and Pat Stanley are promising a well attended and interesting convention. This includes a visit to a local Micro-Brewery. For those of us who wish to extend their weekend for a short vacation, they will furnish maps and scenic information. See you there!

We welcome these new

members to the 1990-JFO:

EDWARD ALLEN

KURT BACHMAN

TOM BATES

DALE DECKERT

JOHN FARLEY

TROY FOSNOW

M.E. HARTKOPF

RICH HARTZOG

ROGER JARRELL

MIKE KIMMONS

FRED MAC ADAM

BILL NANTT

STAN ROMERO

ALBERT SHAW

BRAD IVFQUAIN

JOHN VLOSSAK

FROM DON BULL



"How can I live without thee?"



This issue of Opener Trivia features the varieties of the Type A-21 hand spinner. Upon surveying the examples I have in my collection I came up with five (5) easily recognizable varieties based upon the wording or lack of wording that appears on the index finger, and the absence of or positioning of a hole to place

the opener on a key chain or ring. The varieties are:

- A-21a YOU PAY on index finger/without a hole
- A-21b YOU PAY on index finger/hole in center of opener
- A-21c YOU PAY on index finger/hole at bottom of opener
- A-21d no wording on index finger/hole at bottom of opener
- A-21e SPIN-IT on index finger/hole in center of opener

I believe varieties a thru d were made by Brown & Bigelow (B & B) of St. Paul, Minnesota. They all are of similar design and in some cases are marked with a manufacturer's mark. On varieties A-21a & A-21d the manufacturer's mark B & B ST. PAUL, MINN. U.S.A. sometimes appears on the obverse side beneath the advertisement. On varieties A-21a & A-21b I have also seen the manufacturer's mark B.&B. MADE IN U.S.A. on the reverse side beneath the words SPIN TO SEE WHO PAYS.

Variety A-21e appears to be of a slightly different shape and not as finely struck. I suspect that it was made by a different manufacturer.

The varieties are illustrated below. If you have any additions please let me know and I will include them in a future issue.

A-21a



This variety comes in both steel and aluminum. Reverse is marked: SPIN TO SEE WHO PAYS.

A-21b



Reverse is marked: SPIN TO SEE WHO PAYS.

A-21c



Reverse is marked: SPIN TO SEE WHO PAYS.

A-21d

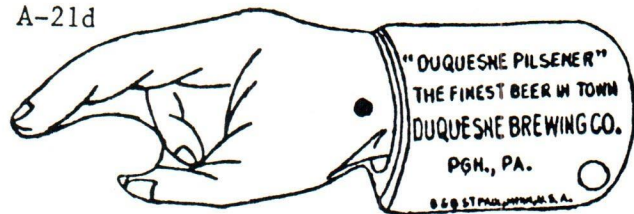

A-21-5 is the only opener I have seen of this variety. No wording on reverse.

A-21e



This is the hardest of all the A-21 varieties to find with beer advertising. No wording on reverse.

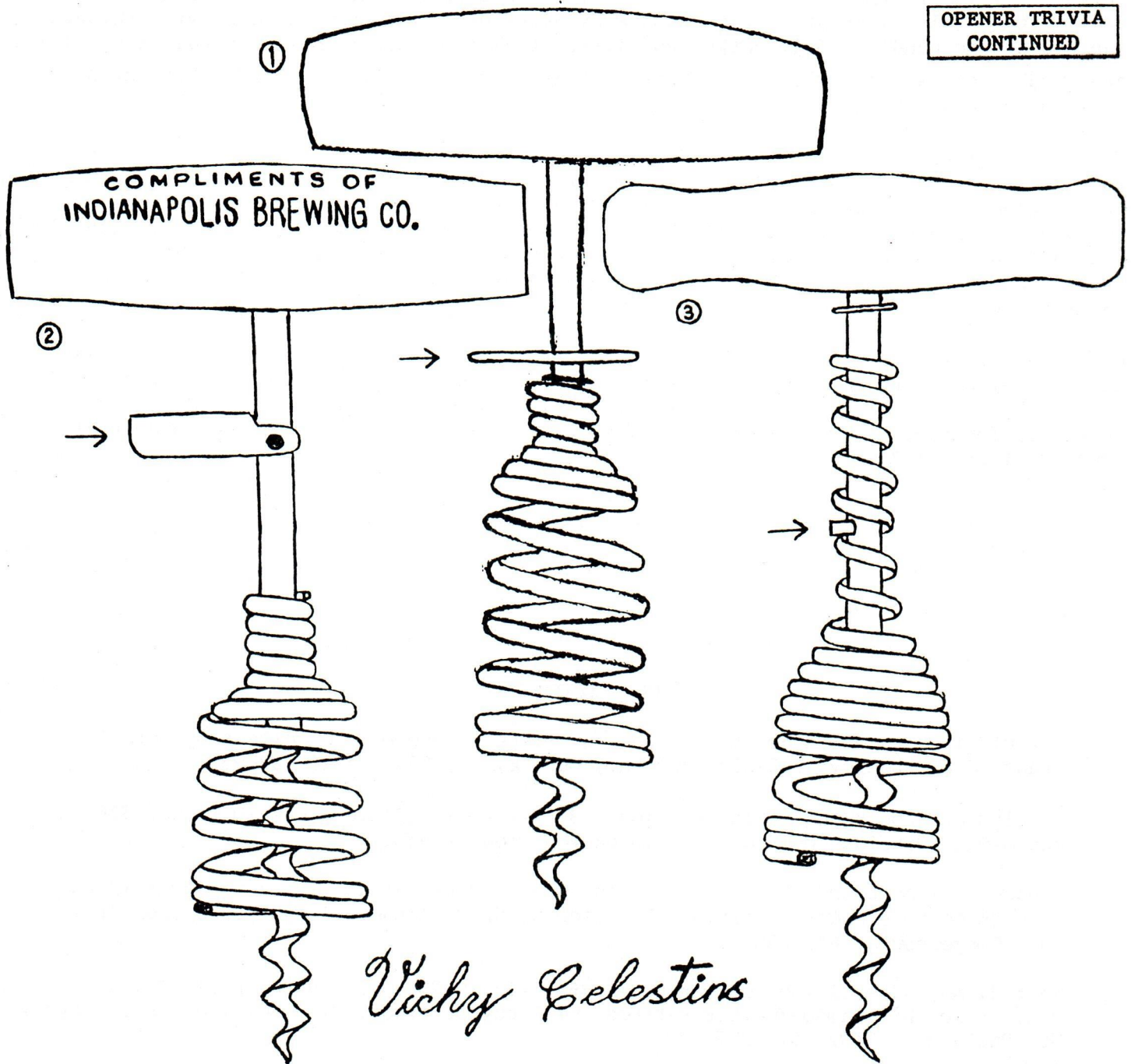

It is not very easy to find corkscrews that employ the use of a spring in the place of a metal bell or flange. Pictured above are examples of three such corkscrews, each in some way different from the others.

Corkscrew ① is marked "VICHY CELESTINS" on the top of the handle. I am not certain what kind of product it advertises, but I suspect it was either a wine or mineral water from France. Its mahogany colored handle does not appear to be made of wood, but some other material - possibly a type of bone. The handle is secured to the shank of the corkscrew by means of a nail driven lengthwise through the end of the handle. This corkscrew is different from the others in that it has a pin (see arrow) which goes through the shank and keeps the spring from moving upward.

Corkscrew ② is one of the hardest types of beer advertising corkscrews to find. As of this date only four (4) listings appear. This particular one is P-52-1, and is unusual because it has an error in the wording. The reverse side reads: DUESSELDORFER BEER GRAND PRICE-CROSS OF HONOR GOLD MEDALE. The word "PRICE" should be (con't. on pg. 4)

(OPENER TRIVIA from pg. 3) "PRIZE" (refer to P-52-2 also from the Indianapolis Brewing Co.). The handle is secured to the shank by means of a nail driven lengthwise through the end of the handle. This corkscrew differs from the others in that it has a specially designed piece (see arrow) which rotates outward from the shank and keeps the spring from moving upward.

Corkscrew ③ appears to be more modern than the others, but it is the most interesting. The handle is secured to the shank by a small nail driven widthwise through the middle of the handle. Embedded in the shank is a tiny pin (see arrow) which allows the shank to move up and down through the middle of the spring as the handle is rotated. The pin can move upward freely between the coils of the spring to the point where the spring narrows at the top, and can move downward until the spring contacts the handle - a very interesting concept.

Can anyone give us any more information on these corkscrews? I suspect Corkscrew ① has a foreign patent, but I'm certain the other two were made in the United States. The shanks of Corkscrews ② & ③ seem to be identical, and the gauge of metal used in the spring appears to be the same. I wonder if they couldn't have been made by the same manufacturer(?)

————— FINIS —————

#### CLASSIFIED ADS

I would like to exchange, trade and want lists. Have many excellent openers for trade. John Stanley, 605 Windsong Ln., Durham, NC, 27713, 919-493-9802.

Results of 1/90 "Zang's Mini Auction": B-23-2 Apollo \$15.00; F-2-10 Wacker \$16.00 and G-9-17 Scheidts No Bids. Thank you, Tony Zanghi.

"Znags Mini Auction": B-14-13 Fecker's, G-6-17 National and R-11 (no advertising). Openers go to highest bidder(s). Deadline 5/16/90. Anthony Zanghi, 2225 Deer Trail Rd., Coopersburg, PA, 18036.

Wanted: Any advertising corkscrews, A-36, B-13, B-35, B-36, B-38, F-21, G-10, H-4, or non-Williamson/Walker P-types. Will buy or trade. Bill Sell, 457 Holly Ave., St. Paul, MN, 55102, 612-227-9299.

Wanted: Buy or trade for New York State Keys and figurals. Will trade from my collection of Penna. to Calif. Mark Barren, 6806 Bear Ridge, Lockport, NY, 14094. 716-625-8258.

Openers for sale. Send 2 stamps for 8 page list. Carl Jantos, 7025 Kevin Dr., Bethel Park, PA, 15102.

Want to trade a L-1-7 Schury "can" for another L-1, either #2,8,5,6 or any beyond #8. Schury has very little of lable missing. Darrel Kassahn, 303 South Lafayette, Bremerton, WA 98312, 206-479-0161.

Wanted: Lexington Brewery (Dixie Beer) and Coca-Cola Openers. Want to buy figurals and unusual older examples. Premium prices paid. Thom Thompson, 123 Shaw Ave., Versailles, KY, 40383, 606-873-8787.

ED KAYE SEZ

A heartfelt THANK YOU to those who participated in having the testimonial insert in the Jan. JFO. And also to those who wrote after the issue was mailed.

To answer specific questions asked:

GEORGE B. GENTLE - Your new addition of TUBORG is acceptable now that you wrote Art Santen with specifics that it was put out by the NATIONAL BREWING CO. of Baltimore, MD when they acquired the license to brew Tuborg. - Please send me the type and all the info listed on the opener.

TOM ZRUNO - You are correct in that the P-53-4 Schlitz listed in the Jan. 1989 of New Additions has been reported by you and listed in the Jan. 1983 issue as P-53-2. It is in the Handbook as such. NOTE: ALL HOLDERS OF THE SUPPLEMENT - DELETE IT FROM YOUR COPY.

HARRY Y. HORN - I do not know who brewed GOLDEN RIBBON BEER. Do any of our members know? Write to Harry, Art or me.

I will answer any inquiry about an opener I have info on in a personal letter if a 25¢ stamp is enclosed. Otherwise it will be answered in the following issue of JFO under ED KAYE SEZ. Thanks for your cooperation. Happy Collecting! Ed Kaye.

LETTERS TO THE EDITOR

I will not be able to make the convention in North Carolina this year. Every year I longingly look at the pictures after the convention and say that next year... The annual general convention and your regionals in the St. Louis area certainly seem like fun.

My main interest in opener collecting is corkscrews -- any and all types, with or without advertising. I am a member of the CCCC and know several of the active JFO members through that organization. I certainly enjoy the newsletter. My collection currently numbers about 1500 corkscrews with about half of them being advertising (any advertising). I am just beginning to start a classification system similar to Bull's for all other advertising corkscrews. You'll probably be hearing more about this in the coming year. Bill Sell.

I would like to say that I like the idea Tony Zanghi had on openers. It would be nice to pick an issue and have each member select 3 or 5 openers and print a "Dream list". Or if that is too many people, just pick 10 or so lists per issue. I envision great interest in Tony's idea! Mark Barren.

I'M DREAMING OF THESE OPENERS . . .

Because of an idea from Tony Zanghi, we will start a new column. Every member who is looking for up to three elusive openers, may send that list to me and it will be printed in the next JFO. This is strictly a "want list", any member may still put an ad in the BUY-SELL-TRADE section.

(The JFO is not responsible for any trading or selling agreements or disagreements between members.)

- 1) A-35-17 Pottstown; 2) B-28-1 Howell & King; 3) F-16-1 Wacker. Tony Zanghi.
- 1) A-19 Lone Star Brewing; 2) A-13 Virginia Brewing; 3) B-32 Arrow Beer. John Stanley.
- 1) A-21-18 A.B.; 2) A-21-19 A.B.; 3) A-21-47 A.B. Art Santen.
- 1) M-71-1 A.B.; 2) M-3-28 Victor; 3) M-3-29 Victor. Vic Keown.

If anybody ever gets one of the openers from their "Dream List", please let me know about your success. This will encourage others to send in their list.

### OPENER COLLECTOR OF THE MONTH

Vic and Mary Ann Keown are quite a team. They do everything together and go everywhere together. They complement each other perfectly. Vic has belonged to the BCCA since 1976. In 1980 they were introduced to the JFO by Art Santen. He already had many openers but did not know the real joy of collecting until he attended the third annual opener convention in St. Louis. They have been to all of the conventions since then. Then in 1988 they did an outstanding job of hosting the 10th Opener Convention. They were helped in this endeavor by their son Ken and their daughter Diane.

On Christmas of 1984, Vic presented Mary Ann with a pendant in the shape of an I-11. She wears this with great pride when she attends the conventions.

Vic has brought displays to the convention which were well received. He has a special interest in the Trommers brewery. He has all of the listed openers that he knows exist, thanks to Don Bull. He also has signs and other memorabilia. If you have anything from Trommers that you want to trade, contact him.

They are truly JFO members who look forward to future conventions and the friends they have met through the years. They feel like it is somewhat of a family reunion. Everyone knows each other, or soon does.

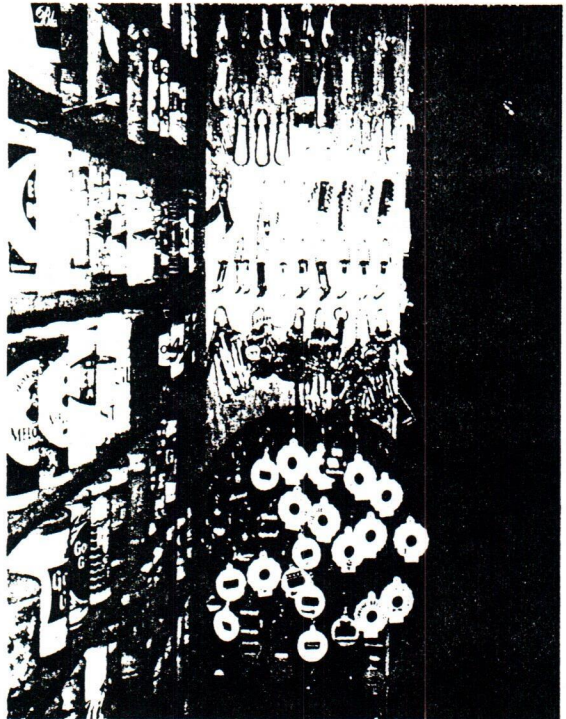
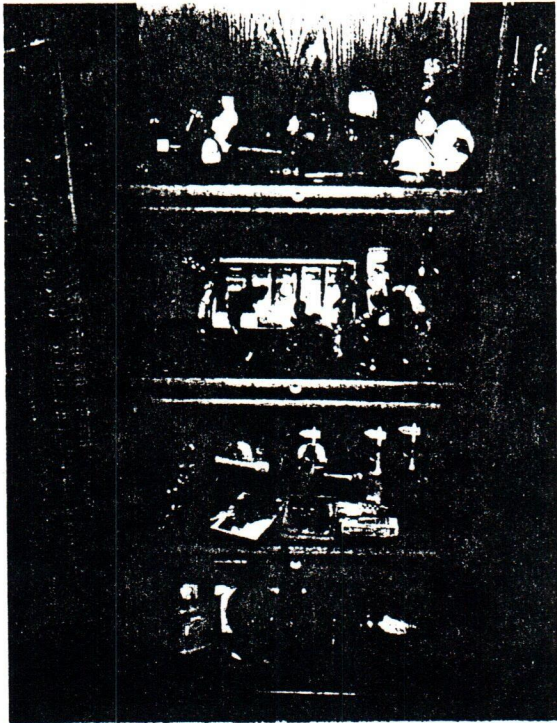

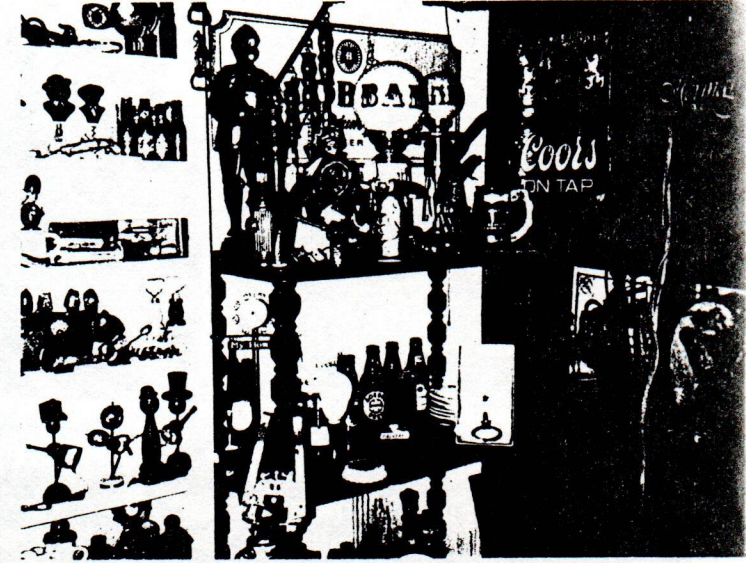
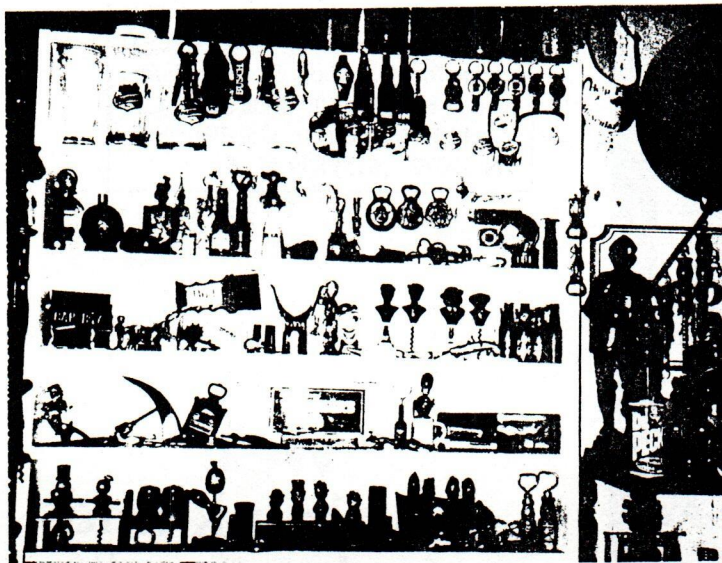
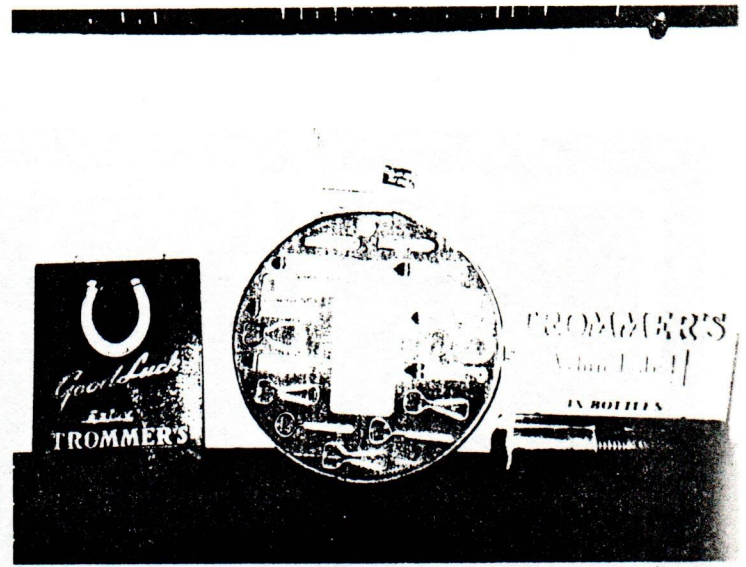
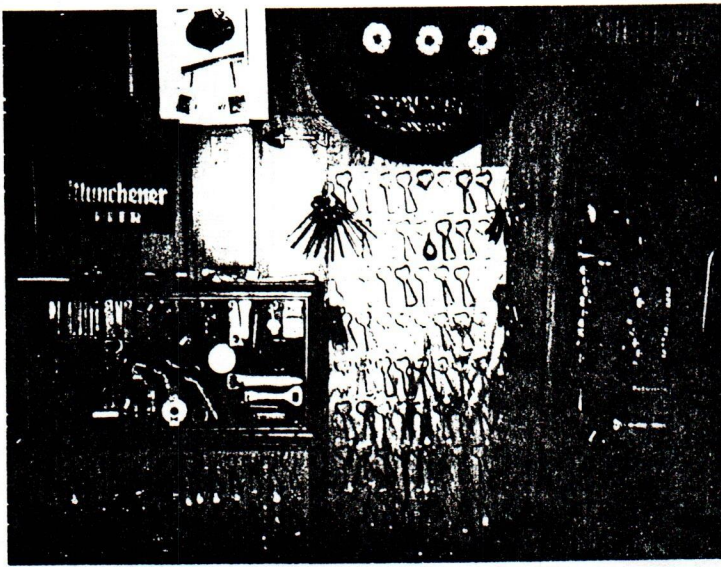

## QUAKERTOWN'S BOTTLING HISTORY (Ref: JFO-45 pg. 10)

After finding this old postcard at the local farmers market, my curiosity got the best of me. I keep digging up more details

After finding this old postcard at the local farmers market, my curiosity got the best of me. I keep digging up more details everytime I find an old article from the newspaper files:

Otto Martin took over the business after Straub's death in 1918. The Quakertown Bottling Works lasted 'til 1925, when Martin died mysteriously. Just 4 days short of his 40th birthday. That marked the end of the Bottling Industry in Quakertown. More details to follow. Tony Zanghi.

North Hellertown Ave. & Erie Ave., Quakertown, Pa. (Correction of address under picture)

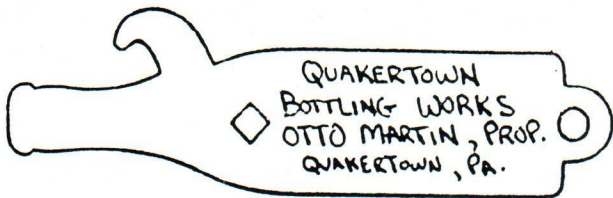

THE ALPHABETICAL COMPOSITE OF ADDITIONS THAT APPEARED IN THE JAN. 1985-1989 ISSUES OF JUST FOR OPENERS IS NOW AVAILABLE AS A SUPPLEMENT TO THE HANDBOOK. PRICED AT \$6.00 EACH POSTPAID. ORDER FROM: ED KAYE

1478 ALBATROSS RD.  
SANIBEL, FL 33957

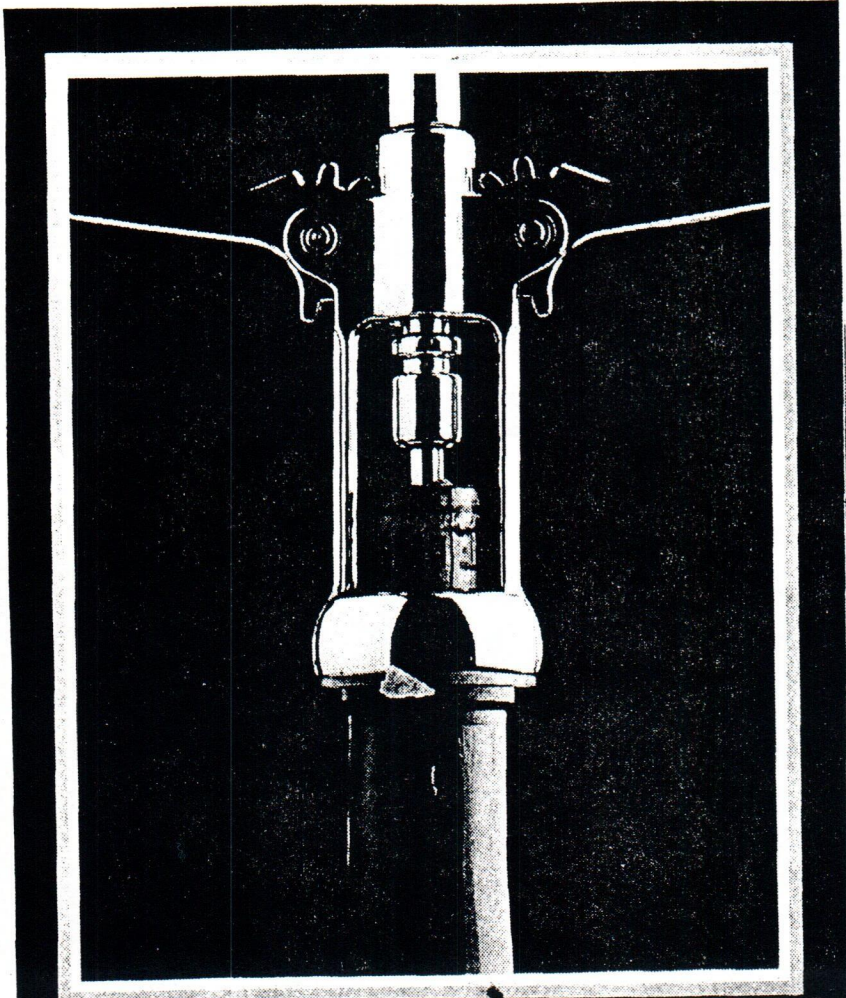
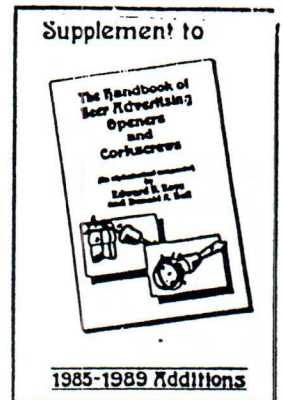

**Let's share a bottle of fine wine.**  
First we'll remove the cork and allow the wine to breathe; then we'll fill our glasses and enjoy the dazzling color; next we'll savor the delicate bouquet; then finally, the best part:

### THE MUSEUM OF BEVERAGE CONTAINERS & ADVERTISING

Over 28,000 different beer & soda cans and over 10,000 soda bottles on display along with all types of unique beverage advertising. Also a 2,500 square foot Gift Shop. For more information write or call: Soda Mart \ Can World, Ridgecrest Dr., Goodlettsville, TN 37072, (615) 859-5236

**We'll  
get drunk and  
fool around!**



BRIAN R. ADAMS  
1189 WASHINGTON ST. APT E-1  
MIDDLETOWN, CT. 06457  
(203)347-0564

MARC BENJAMIN ,PAT  
54 LAKEVIEW RD  
CARMEL NY 10512  
(914)225-4702

EDWARD ALLEN  
P.O. BOX 1240  
DAYTON, NV. 89403  
(702)246-5219

LARRY BIEHL, FRAN  
448 CRANDON  
CALUMET CITY, IL. 60409  
(312)891-4269

HAROLD ARNOLD, ANITA  
P.O. BOX 393  
N. LIMA, OH 44452  
(216)549-9827

BILL BISHOP, PATTI  
4101 CROATIAN RD  
RICHMOND, VA. 23255  
(804)320-7288

KEITH AUSTIN, KATHY  
3116 RISNER  
LAS CRUCES NM 88001  
(505)521-3709

NATALIE BLAKEMAN, LLOYD  
1470 BREAKER WAY  
SPARKS, NV. 89431  
(702)356-0312

KURT BACHMANN  
16830 HAUSS  
E. DETROIT, MI. 48021  
(313)779-2210

FRED BOLTON, SUE  
3015 CADUNCIA ST  
CARLSBAD, CA. 92009  
(619)942-5765

RON BAMFORD, JERRY  
7114 N. WOODSON  
FRESNO, CA. 93711  
(209)439-5773

Richard Boyer  
12688 W. Grove Avenue  
Waukegan, IL 60085  
(708)336-3352

MARK BARREN  
6806 BEAR RIDGE  
LOCKPORT, NY 14094-9215  
(716)625-8258

RAYMOND BRAEUNER, JERINE  
1520 HORINE RD  
FESTUS, MO. 63028  
(314)937-6805

TOM BATES-SODA/CAN WORLD  
192 RIDGECREST DR.  
GOODLETTSVILLE, TN. 37202  
(615)859-5236

DICK BRITTON, BONNIE  
2902 LACOTA  
PONTIAC, MI. 48054  
(313)683-2134

MARVIN PECKER, DONNA  
12 CONSTELLATION WAY  
SAN PEDRO, CA. 90732  
(213)519-7427

ROMA BRODEUR, ALINE  
BOX 443 STATION R  
MONTREAL, QUE. H2S 3M2  
CANADA (514)270-8532

LEON P. BEEBE, FREIA  
601 E. MACON DR  
CORONA DE TUCSON AZ. 85747  
(602)762-5531

DONALD PROMM, IDA  
RT. 2 BOX 36  
TEKAMAH, NE. 68061  
(402)374-1632

WM. FRUNNER  
8773 W. MINERAL PT. RD.  
MT. HOREB, WI. 53572  
(608)798-2793

RICHARD CREUZIGER  
1226 GROVE AVE  
RACINE, WI. 53405  
(414)633-9245

DON BULL, BONNIE  
20 FAIRWAY DRIVE  
STAMFORD CT. 06303  
(203)968-1925

ROBERT D. "RED" CROSS, FRED  
10851 N. 108th DR  
SUN CITY AZ. 85351  
(602)977-5337

BUD BURLESON, CHERYL  
518 23RD ST SE  
SALEM, OR. 97301  
(503)378-0858

HERBERT K. DANZIGER, CAMILLE  
550 CHERRY COURT  
BIRMINGHAM, MI. 48009  
(313)646-9470

JOSEPH J. CARDONE  
1833 ROSEMONT BLVD  
DAYTON OH. 45420  
(513)254-6796

ALEX DAROCY  
26 OAK ROAD  
SANTA CRUZ CA. 95060  
(408)423-4199

MICHAEL CARGILE, SUSAN  
20725 SHAKER BLVD  
SHAKER HTS, OH. 44122  
(216)371-8234

GARY DEACIMAN  
BOX 438  
NO. WOODSTOCK NH 03262  
(603)745-6522

BRIAN CARLSON  
4106 W. 126TH ST #307  
SAVAGE, MN. 55378  
(612)894-6092

DALE I. DECKERT  
4087 LAKE CONWAY WOOD BL.  
ORLANDO, FL. 32812  
(407)859-1543

WALTER CLEVER JR, SUSAN  
R.D. 1, BOX 478  
VANDERGRIFT PA. 15690  
(412)568-3170

JOHN P. DONOGHUE  
171 LEWIS ST. LEWIS ST EX  
LYNN MA. 01902  
(617)595-3499

TOM CORIEL  
PO BOX 3883  
WICHITA KS. 67201  
(316)687-9154

F. D. DONOVAN  
11350 MCGIRK AVE  
EL MONTE, CA. 91732  
(818)442-3815

DR. HARRY COUNSELLER, CAROL  
BOX 66 EAST MAIN ST.  
GREENSBORO, IN. 47344  
(317)987-1282

JOSEPH A. DUBNICKA, VIRGINIA  
7924 EAST G AVE  
KALAMAZOO MI 49004  
(616)345-3368

DAVID CRESS  
1816 ELIZABETH ST  
JANESVILLE WI. 53545  
(608)752-7262

GREG DULLA, SANDY  
972 TIOGA TRAIL  
WILLOUGHBY OH. 44094  
(216)951-9865

DUANE H. DUMMER, CAROL  
910 N. PALMATORY ST  
HORICON WI. 53032  
(414)485-3395

PAUL GAUVIN, GAIL  
24 STRAWBERRY LANE  
MANCHESTER, CT. 06040  
(203)646-9722

ROSALIE EMERSON  
1465 WILLOWBROOK DR.  
FLORISSANT MO. 63033  
(314)838-1628

GEORGE B. GENTLE  
510 WEST 110th ST.  
NEW YORK, NY. 10025  
(212)866-7142

WILLIAM J. ENNIS  
12220 14th DRIVE SE  
EVERETT WA. 98208  
(206)337-5068

ALAN GEYER, BETTY  
5334 HUNTINGWOOD CT  
SARASOTA, FL. 34235  
(813)377-4536

JOHN J. FARLEY, DAWN  
6113 AGNES RD. N.E.  
TACOMA, WA. 98422

RICHARD GILLILAND, PATRICIA  
3920 WEYFURN DR  
FORT WORTH TX. 76109-5036  
(817)923-5580

LYLE D. FEISEL, DOROTHY  
4 A POWDERHOUSE RD  
BINGHAMTON NY. 13903  
(607)723-4273

JOHN W. GOFF, JAY  
574 BROOKHAVEN CT  
KIRKWOOD MO. 63122  
(314)966-3211

J. Y. FORD  
5351 BOYD AVE  
OAKLAND CA. 94618  
(415)655-5393

CHARLIE GOODEN, LINDA  
25101 WATKINSON RD  
ACAMPO, CA. 95220  
(209)334-6733

TROY FOSNOW  
315 GARVER AVE.  
ROCKFORD, IL. 61102

FIL GRAFF, ROBBIE  
904 NORWOOD CT  
NAPEVILLE IL. 60540  
(312)420-7735

FRANK J. GACH, MARY  
8709 ALLENSWOOD RD  
RANDALLSTOWN MD. 21133  
(301)655-1518

ELDON GREGG, CAROL  
1714 HENRY  
HAYS, KS. 67601  
(913)628-1595

CHRIS GALLOWAY, STAN  
PO BOX 11157  
PUEBLO, CO. 81001  
(719)544-9267

BILL GREGORY  
851 N. FAIR OAKS  
OAK PARK, IL. 60302  
(708)386-1775

BOB GAUL  
104 ROSEWOOD, 845 DAWN AVE  
EPHRATA, PA. 17522  
(717)627-0352

DONALD L. GROSS, CHRISTINA  
716 HUMBERT SCHOOLHOUSE RD  
WESTMINSTER, MD. 21157-1239  
(301)346-7021

ANDY GROWE  
7337 ETHEL, SP. 38  
NO. HOLLYWOOD CA. 91605

WES HEMINGER, HELEN  
RR 2, 1925 12TH ST  
MASON CITY, IA. 50401  
(515) 424-2504

DUANE C. GUTTERUD  
2509 N. CAMPBELL #375  
TUCSON AZ. 85719

MIKE HENNECH, MARY  
2721 STARK  
FORT WORTH TX. 76112  
(817) 496-1766

DELBERT HAARBERG, BEVERLY  
15562 EL CAPITAN  
DELHI CA. 95315-9708  
(209) 634-8096

OLLIE HIBBELE JR, SHIRLEY  
298 HIGHLINE ROAD  
LAKE OZARK MO. 65049  
(314) 365-3875

WILLIAM H HAITHCO, SR., R.PH.  
3601 N. DONCASTER COURT U-11  
SAGINAW, MI. 48603  
(517) 792-8233

JEFFREY HODGE  
PO BOX 3119  
POMONA CA. 91769  
(714) 621-2526

ARTHUR HANSON, MARGE  
3028 PIEDMONT AVE  
DULUTH MN. 55811  
(218) 727-1172

DONALD J. HOFF, E. HOPE  
6512 WEALTHY  
CLARKSTON MI. 48016  
(313) 625-1655

RUSS HARDING, JANE  
6960 MIKADO LANE  
COLORADO SPRINGS CO. 80919  
(719) 599-3378

BENJAMIN HOFFMAN, CORNELIA  
BOX 138  
ZIEGLERVILLE PA. 19492  
(215) 287-8243

EUGENE D. HARRIS, RUTH  
1720 S. 82 ND ST.  
WEST ALLIS, WI. 53214  
258-0420

JOHN HOGELAND  
1430 BRENDONWOOD  
DERBY, KS. 67037  
(316) 788-3513

M. E. HARTKOPF  
RT. 3, BOX 99  
JENKINS, MO. 65605  
(417) 574-6380

JIM HOLLINGER  
3395 YANKEE DOODLE #312  
EAGAN, MN. 55121  
(612) 890-6835

RICH HARTZOG  
POB 4143  
ROCKFORD, IL. 61110-0643  
(815) 226-0771

HARRY HORN, ROSE MARY  
3113 SMOKY CT  
SACRAMENTO CA. 95826  
(916) 362-3590

HERBERT A. HAYDOCK, HELEN  
1660 2nd AVE SOUTH  
WIS. RAPIDS WI. 54434  
(715) 423-8995

JOHN E. HORN, ARDEA  
2828 CHESTNUT LANE  
NEW RICHMOND OH. 45157  
(513) 553-3751

TERRY L. HUFFORD, JAN  
7147 PARKVIEW AVE  
FALLS CHURCH VA. 22042  
(703) 573-1621

DARREL KASSAHN  
303 S. LAFAYETTE  
BREMERTON, WA. 98312  
377-4686

DAN HUGHES  
PO BOX 224  
NEW KINGSTOWN PA. 17072  
(717) 766-1974

ED KAYE, EILEEN  
1478 ALBATROSS RD  
SANIBEL ISLAND FL. 33957  
(813) 472-0004

JAMES HUPP, ANITA  
6949 HYDE PARK DR  
SAN DIEGO CA. 92119  
(619) 460-6478

VIC KEOWN, MARY ANN  
10547 MERT  
ST ANN, MO. 63074  
(314) 428-6343

LARRY JAEHNERT  
1679 ATLANTIC ST.  
ST. PAUL MN. 55106  
(612) 776-3859

MIKE KIMMONS, JANET  
3801 ELLEDGE DR.  
SHAWNEE MISSION, KS. 66205  
(913) 236-5441

CARL T. JANTOS, RUTH  
7025 KEVIN DR  
BETHEL PARK, PA. 15102  
(412) 833-4866

PAUL E. KING  
325 N 3rd ST.  
COLUMBIA PA. 17512  
(717) 684-8503

ROGER JARRELL, JANICE  
1500 SEDWICK ROAD  
DURHAM, NC. 27713  
544-7787

KENNETH W KLAASSEN  
2412 EAST T AVE.  
KALAMAZOO MI. 49002  
(616) 323-3192

NORMAN F JAY, JUDY  
839 JAMES CT.  
WHEATON, IL. 60187  
(312) 690-1565

BOB KOCH, MICKEY  
404 S. BEECH RD  
OSCEOLA IN. 46561  
(219) 674-8554

ARTHUR F JOHNSON  
155 HARTFORD AVE. E  
MENDON MA. 01756  
(508) 473-2780

HAROLD L. KOGUT, DOROTHY  
7675 8ST. N  
ST. PETERSBURG FL. 33702  
(813) 522-3971

ARTHUR S. JOHNSON, JR.  
347 EAST ORANGE ST.  
LANCASTER, PA. 17602

LOU KOVARIK, ROSEMARY  
12646 ALSWELL LN  
ST. LOUIS MO. 63128  
(314) 842-2446

ODIS JONES  
2949 W. 7th ST  
JACKSONVILLE, FL. 32205  
695-0643

FRANK KRAFT, JUDY  
1021 MULBERRY ST  
MANKATO MN. 56001  
(507) 388-6042

VICTOR R. KROLL, JACKIE  
1550 MAPLE RIDGE RD  
MOSINEE WI. 54455  
(715) 693-3194

PAUL P LUCHSINGER  
104 DEER RUN  
WILLIAMSVILLE, NY. 14221  
(716) 689-6580

JOHN E. KUTSKA  
4334 DUBOIS BLVD  
BROOKFIELD, IL. 60513  
(312) 485-1961

PETER LUNDELL, DONNA  
35 BARBARA LANE  
OAKLAND, NJ. 07436  
(201) 337-5767

ARTHUR LANDINO, GRACE  
88 CENTERBROOK RD  
HAMDEN CT. 06518  
(203) 281-1085

TOM LYONS, JANET  
321 VALLEY COURT RD  
LUTHERVILLE MD. 21093  
(301) 296-0387

DICK LANGE, ELAINE  
309 OREM ST  
MT SHASTA CA. 96067  
(916) 926-3684

FRED MACADAM, ESTHER  
1401 S. OAK AVE.  
FREEPORT, IL. 61032  
(815) 232-4398

ROGER H. LEVESQUE, CHRISTINE  
1551 SULLIVAN PO BOX 826  
SOUTH WINDSOR CT. 06074  
(203) 644-9582

RON MACLEAN  
4201 SUNFLOWER DR.  
MISSISSAUGA, ONT. L5L 2L4  
CANADA (416) 820-0172

LYLE E. LEWIS, MARCY  
22 DAVIOT LANE  
HIWASSE AR. 72739  
(501) 855-4462

JERRY MALIA, MARLENE  
7491 BRAYMONT  
MT. MORRIS, MI. 48458  
(313) 686-7918

SAMUEL E LEWIS  
3300 PENN AVE  
PITTSBURGH, PA. 15201  
(412) 683-8500

PHIL MANDZUK  
340 MORLEY AVE.  
WINNIPEG, MB. R3L 0Y5  
CANADA (204) 452-1293

GEORGE LOHMILLER  
2924 ORCHARD AVE  
GRAND JUNCTION CO. 81504  
(303) 243-3208

W. DON MCINTYRE, PAT  
302 SYCAMORE  
FRIEND, NE. 68359  
(402) 947-6551

MIKE LORETT, BOBBIE  
PO BOX 28  
CONIFER CO. 80433  
(303) 674-4066

BILL MCKIENZIE, ELVIRA  
6360 SO. JELLISON ST  
LITTLETON CO. 80123  
(303) 979-0987

JACK E. LOVE, DOROTHY  
RR 2, BOX 142, HOL. MANOR  
ELWOOD, IN. 46036  
(317) 552-2369

RAYMOND MELLEN, LINDA  
11001 SEVEN HILLS DR  
TUJUNGA, CA. 91042  
(818) 352-6409

NORMA MOHR  
11 OAK VALLEY RD  
BLOOMINGTON IL. 61704  
(309)829-6192

RICHARD PATEK, LEILA  
RT. 1, 10600 E. AVE. NW  
CEDAR RAPIDS, IA. 52405  
(319)396-2309

LARRY MOTER  
RT 1 BOX 310  
WOODFORD VA. 22580  
(804)448-3928

BILL PATTLE, LYLA  
37050 S.E. 89th  
SNOQUALMIE WA 98060  
(206)888-2495

BILL MUMA, SHERRON  
8116 RATTAN WAY  
CITRUS HEIGHTS CA. 95621  
(916)723-1461

ROGER D. PETERS, BETTE  
401 KOLE AVE.  
MONTEREY, CA. 93940

BILL NANITT, TARESA  
1017 PINOT NOIR  
LODI, CA. 95240  
(209)333-3719

R. C. PETERSON, VAUGHN  
1811 BRIGHTON  
CASPER WY. 82609  
(307)235-1063

RICHARD J. NEWBOLD  
1023 DELANO ST.  
SAN LORENZO, CA. 94580  
(415)481-0309

JOHN POVLINSKI, MARY  
445 E RIDGE RD  
GARY, IN. 46409  
(219)884-0948

PETER J. NOWICKI  
1531 39th AVENUE  
SAN FRANCISCO CA. 94122  
(415)566-7506

MICHAEL RAPOSO  
326 60TH ST APT 4  
WEST NEW YORK, NJ. 07093

BOB NUGENT, PEGGY  
RT 1, BOX 169  
HILLSBORO NH 03244  
(603)464-3335

ALEX J REDL, PEGGY  
1009 ELK ST  
BEATRICE NE. 68310  
(402)223-2554

SCOTT O'DONNELL, PEG  
76 TURN OF RIVER RD  
STAMFORD CT. 06905  
(203)968-1051

CARL C. REES, PAT  
11366 N RIO VISTA RD  
POCATELLO ID. 83202  
(208)237-2464

DENNIS R. ORTH  
8335 N ANN ST  
MILWAUKEE WI. 53224  
(414)355-9254

LEHR ROE, JOAN  
160 PENFIELD ST  
DUNDEE MI. 48131  
(313)529-2359

JOSEPH C PARADI, MONIKA  
670 MEADOW WOOD RD.  
MISSISSAUGA ONT. L5J 2S6  
CANADA (416)823-3754

STAN L. ROMERO, KAREN  
1784 BALBOA  
EUGENE, OR. 97401  
(503)345-9186

ROLLA R. ROSS, ELOISE  
31 RIO DE PALMAS  
FORT PIERCE FL. 34951  
(407)466-0475

LAWRENCE C. SHERK  
P.O. BOX 191, STN. G  
TORONTO, ONT. M4M 3G7  
CANADA (416)465-3386

JON RUCKSTUHL  
PO BOX 612164  
DALLAS TX. 75261  
(817)354-0232

DON K. SHERMAN, RUTH  
438 MAVIS DRIVE  
LOS ANGELES CA. 90065  
(213)225-7870

ARTHUR SANTEN, DOROTHY  
6126 MCPHERSON  
ST. LOUIS, MO. 63112  
(314)863-6798

JIM SHOULTER  
14211 WAKEFIELD PL.  
LOUISVILLE, KY. 40223  
(502)245-5796

JERRY B. SCHELE, KATHLEEN  
3744 PINEVIEW DR  
FORT WAYNE IN. 46815  
(219)483-6350

NEIL SIMMONS  
4334 CAVALIER ST. NE  
CEDAR RAPIDS IA. 52402

GEORGE SCHIFFERS  
882 HURON AVE  
SAN FRANCISCO CA. 94112

HENRY M. SMITH, LINDA  
5459 WOODHAVEN DR  
CINCINNATI OH. 45248  
(513)451-2641

MORRY SCHLEGEL, DIANE  
R.R. 2  
LA MOILLE IL. 61330  
(815)638-2711

RICHARD S. SPENCER, JOY  
3461 EDGEWOOD DR  
STOW OH. 44224  
(216)688-7323

CONRAD J SCHMITT JR, KAY  
406 EASTBROOK LANE  
O'FALLON, MO. 63366  
(314)272-2814

BOB STAHLY, MARGE  
1508 E. BRIDGE ST  
STREATOR, IL. 61364  
(815)672-4323

BILL SELL  
457 HOLLY AVE  
ST. PAUL, MN. 55102  
(612)227-9299

JOHN STANLEY, PAT  
605 WINDSONG LANE  
DURHAM NC 27713  
(919)493-9802

THOMAS SENUTA  
79 FANNING RD  
LEDYARD CT. 06339  
(203)889-0654

HENRY STAWARZ, MARGE  
RR 2 BOX 131  
RUSHVILLE IL. 62681

ALBERT M. SHAW  
1193 TURNER ST  
AUBURN, ME. 04210  
(207)782-4118

TED STRINY, MIL  
814 W. MINNEHAWA AVE  
ST. PAUL, MN. 55104  
(612)488-1674



RALPH TEWKSEURY  
2627 BROOKDALE DR  
KINGWOOD, TX. 77339  
(713) 359-4553

THOM THOMPSON, FRANCES  
123 SHAW AVE  
VERSAILLES, KY. 40383  
(606) 873-8787

ROBERT VANVACTOR, PEGGY  
ROUTE 1 BOX 3  
STANBERRY MO. 64489  
(816) 783-2245

ROLAND VESIK  
3541 TRELEAVEN CT  
NORTH HIGHLANDS, CA. 95660  
(916) 331-0486

BRAD VIFQUAIN  
6100 VINE J53  
LINCOLN, NE. 68505  
(402) 466-1779

JOHN I. VLOSSAK  
1044 EAST ELDORADO  
APPLETON, WI. 54911

VERNE E VOLLRATH, LAVERNE  
218 S LEXINGTON DR  
JANESVILLE WI. 53545  
(608) 752-5708

PAUL H WAGNER, STELLA  
944 HALE ST  
POTTSTOWN PA. 19464  
(215) 326-5419

HARRIET WALDO  
HCR-3, BOX 1037  
ROCKY MOUNT MO. 65072  
(314) 392-3186

GLENN WALKING, LOLA  
3200 COLUMBUS  
BAKERSFIELD CA. 93306  
(805) 871-0759

LAWRENCE D WARD  
118-D LYELLWOOD PKWY  
ROCHESTER NY. 14606  
(716) 426-2233

FRANK P WATKEVICH  
306 COTTAGE ST  
ATHOL MA. 01331

MARTIN W. WELLS SR, NORINE  
201 QUEENS LN.  
BLUE SPRINGS, MO. 64014  
(816) 229-6291

DARWIN WILCOX, ELLEN  
8495 CROIX TR  
ROSCOE IL. 61073  
(815) 623-2255

DON WILLIAMS, DIANE  
1022 DIABLO RD  
DANVILLE CA. 94526  
(415) 831-1783

ROD WULFF  
623 FERN WAY  
ELDERSBURG MD. 21784  
(301) 795-0771

JOE YOUNG, JACKIE  
36 S. WESTON AVE  
ELGIN, IL. 60123  
(312) 695-0108

ANTHONY T. ZANGHI, CATHLEEN  
2225 DEER TRAIL RD  
COOPERSBURG, PA. 18036  
(215) 346-8232

TERRY ZIEGLER, RUTH  
R.R. 1 BOX 481  
ALBURTIS PA. 18011  
(215) 845-7102

THOMAS A ZRUNO  
29 ELAND COURT  
FAIRFIELD OH. 45014  
(513) 874-7922

