



JUST FOR OPENERS

3712 SUNNINGDALE WAY DURHAM, NC 27707-5684 (919) 419-1546
Past Editors Don Bull (1979-83) Ed Kaye (1984-1988) Art Santen (1989-1993)

Membership Renewals / Annual Dues \$20.00

If the label on your Newsletter Mailing Envelope has an Expiration Date of 12/31/96, please pay your dues now. A membership renewal card should be enclosed. Other members please verify the expiration date shown on your mailing label. If you do not agree with the date please notify me.

Hurricane Fran

Even though the eye passed over Durham we survived without any damage and only were without power for 48 hours. A lot of folks in Eastern NC were not so lucky. If you have ever experienced one of these storms you know the constant high winds can slowly grate one's nerves. I of course was most concerned about the opener collection while Pat was worried about us and Corkie. I had visions of my 1300 openers and corkscrews being scattered over many miles. The heat wave for 48 hours was not enjoyable but I bailed out to Winston-Salem at my parents house while Pat remained behind to guard the collection. I lost a couple of working days on the newsletter but am very thankful for our outcome.

1997 Convention Buffalo, NY (April 23rd to 27th 1997)

Registration form is enclosed. A preliminary convention schedule will be in the January issue. Mark does need to know on the registration form if you plan to go on the Friday trip to Niagara Falls. Everything is lined up and all that is required is your registration. Please plan to attend.

1998 Convention San Francisco, CA

John Cartwright has been busy trying to find a hotel for the convention. He is making every effort to find something in the Fisherman's Wharf area. This would allow easy access to many Bay Area attractions. If a suitable hotel is not found in this area we will probably opt for Oakland. Jack Ford will be his co-host but anyone wishing to help can contact John or Jack. This will be our 20th convention.

Art Santen "Asks?"

Art Santen reports that he has an A-16 Chicago World's Fair opener (from the April issue) without initials.

No answers were received about Art question, "what is Lithia water?", from the last issue.

Art wants to know this issue what the half moon cut-out was used for on the P-66 corkscrew knife.

One Last Visit to the 1996 Convention

My humblest apologies to the real convention host Judy Jay for not showing her picture in the last issue. She is shown with Norm. Middle picture: Joe Young, Norm and Stan Summers. Bottom picture: Scott Williams, Vic Keown, Dick Britton, Jim Chalk & Don Whelan. Also special thanks to Joe Young, Harold Queen and Dick Britton for use of their pictures.



Members Update

Bill McKenzie will be undergoing another bone marrow transplant. He was not feeling well and went in for a check-up in mid-August. Doctors discovered that his Leukemia had returned. He spent the next month in the hospital with treatments and after a short recovery time will have his bone marrow transplant operation again. His sister will be his donor and it will take 100 days in the hospital to recover from the transplant. For new members who do not know, Bill wrote an "Opener Trivia" article in the JFO newsletter for several years and has been a big supporter of JFO in general.

Verne Vollrath had quadruple bypass surgery August 23rd and is recovering nicely. Verne is another long time member who has attended all of the JFO conventions.

Larry Biehl had a kidney operation on September 18th. I do not have an update on Larry but it was supposedly a routine operation.

Joe Cardone also had quadruple bypass surgery in August. Joe has run an opener auction almost since the beginning of JFO and is one of the original members of JFO. He is doing fine.

Ray Schmeisser has always been an enthusiastic collector of "E" types. When I first talked to him 4 years ago doctors only give him a few months to live. He beat the odds for a long time but his terminal cancer has returned.

If Newsletter Is Not Received By The Following Dates Please Contact Your Editor

January Issue	April Issue	July Issue	October Issue
January 31st	April 30th	July 31st	October 31st

Article Deadlines (Also Auction Material) For Each Newsletter

January ("New Additions") Issue, Deadline is December 1st
 April ("Membership Roster"), Deadline Issue is March 1st
 July ("Convention") Issue, Deadline is June 1st
 October ("New Discoveries") Issue, Deadline is September 1st

Trade Lists

Herb White writes asking members to please to be careful when sending trade lists. In a recent trade he received 4 openers listed incorrectly. Everyone makes mistakes but it can certainly save time and postage if you are careful when producing a trade list.

New E-Mail Addresses

The following JFO members sent in their E-Mail addresses.

Les Cole	LESCO@GATEWAY.NET.AU	(Change)
Ray Hanson	RFHANSON@METRONET.COM	
Herb White	WIKIEUP@FREEMARK.COM	

1996 New Discoveries

B-73
CAP LIFTER/PLASTIC INSERT
(SEE B-57 & B-58)
2 3/8"

JACK FORD/ART SANTEN

1997 (1-3)

1. COORS (6 STARS)
2. MILLER HIGH LIFE (IN LOGO)
3. OTTER CREEK BREWING MIDDLEBURY VERMONT (OBC IN LOGO)

B-74
CAP LIFTER/SHAPE OF A LARGE KEY
MADE BY CYMBA, INC.

3 3/8"

JOHN BITTERMAN

1997 (1)

1. ALCATRAZ BREWING CO BEST BEER BEHIND BARS (INDIANAPOLIS, IN MICRO)

C-48
CAP LIFTER
3 1/2"

ART SANTEN/JOHN STANLEY

1997 (1)

1. HARPOON BREWERY (PIC OF HARPOON) / SAME

C-49
CAP LIFTER/LARGE KEY RING HOLE
(NOT STAMPED BUT PAPER LABEL DECAL)
6 5/8"

ART SANTEN

1997 (1)

1. LONE STAR BEER THE NATIONAL BEER OF TEXAS
1991 LONE STAR BEER G.HEILEMAN BREWING CO., INC. SAN ANTONIO, TX (ON PAPER LABEL DECAL)

E-31
TWO FRETS/FLAT TOP/
FLAT BASE (SEE E-2, E-3 & E-21)
WIDE WIRE HOOP
3 3/8"

HAROLD QUEEN

1997 (1)

1. ORANGE BREWERY QUALITY FIRST.

G-42
CAP LIFTER/BRASS WITH REINFORCING RIBS
3 7/8"

HAROLD QUEEN/ART SANTEN

1997 (1)

1. SHIPYARD BREWING COMPANY
G-43
CAP LIFTER/BRASS WITH PLASTIC INSERT
MARKED "AMINCO SOLID BRASS"

4 1/8"

ART SANTEN

1997 (1)

1. ADOLPHUS BUSCH (PIC OF) AMERICAN ORIGINALS

G-44
CAP LIFTER/SOLID BRASS
3 1/16"

MARC BENJAMIN

1997 (1-2)

1. MILLER GENUINE DRAFT
2. RED DOG (PIC OF DOG)

G-45
CAP LIFTER
2"

FIL GRAFF/VERNE VOLLRATH

1997 (1-2)

1. PEARL LAGER BEER

M-106
CAP LIFTER
MARKED "SOLID PEWTER"
3 7/8"

OLLIE HIBBELER/HAROLD QUEEN/ART SANTEN

1997 (1-2)

1. MICHELOB MICHELOB 100TH ANNIVERSARY 100 1896-1996 / SAME
2. HAND BREWED BY SHIPYARD BREWING COMPANY PORTLAND, ME EXPORT ALE / SAME

M-107
CAP LIFTER/CAN PIERCER/PLASTIC HANDLE
(SEE M-40 & M-96)

6 1/8"

BEN HOFFMAN

1997 (1)

1. NARRAGANSETT LAGER BEER

M-108
WIRE CAP LIFTER WITH 3 FRETS/PLASTIC HANDLE
5 3/4"

CARL REES

1997 (1)

1. OLD STYLE LAGER AND KINGSBURY BEERS MILNOR "HOMER" HOMSTAD VIROQUA, WIS.

M-109
TWO CAP LIFTERS/CAN PIERCER/SERRATED EDGE/
SCREWDRIVER TIP/HOLE PUNCH (?)

WOOD HANDLE
MARKED "LYMAN DOUBLE PUNCH
LYMAN METAL PRODUCTS NORWALK, CONN."
7 1/8"

JOHN HALL

1997 (1)

1. SCHAEFER'S AI6-0700 HI6-0700 ON4-0700 OR3-5711

N-85
OPENER/SINGLE BLADE KNIFE/BOOT SHAPED
METAL HANDLES (SEE N-5 & N-82)
MARKED "KUTMASTER UTICA, N.Y. MADE IN U.S.A."

3 1/4"

JOHN STANLEY

1997 (1)

1. WEST END BRG. CO. UTICA, N.Y. / UTICA CLUB BEER-ALE

N-86
SWING-OUT OPENER IN ROUND CASE
(SEE N-45)
MARKED "GREENDUCK CO. CHICAGO PAT. PEND."

1 5/8"

BILL PATTIE

1997 (1)

1. NEVIN-FRANK CO. BUTTE, MONTANA / MONTANA DRY MONTANA'S POPULAR GINGER ALE (BOUGHT CENTENNIAL BREWING CO)

1996 New Discoveries

N-87
CAP LIFTER BLADE/SINGLE BLADE KNIFE
(SEE N-44)
MARKED "D PERES SOLINGEN GERMANY"
3 3/8"
VERNE VOLLRATH

1997 (1)

1. COMPLIMENT OF ---STAR BREWERY / SAME
P-125
CORKSCREW/CAP LIFTER BLADE/CIGAR CUTTER/
DOUBLE BLADE KNIFE
PLAIN METAL HANDLES
(SEE P-29, P-48, P-96 & P-101)
EACH BLADE MARKED "A.W. WADSWORTH & SONS N.Y."
NORM JAY

1997 (1)

1. IROQUOIS BREWING CO. BUFFALO-N.Y.
P-126
T-HANDLE METAL CORKSCREW
OLLIE HIBBELER

1997 (1)

1. BERBIGLIA
P-127
WOOD HANDLE CORKSCREW/SIX TURNED RINGS ON HANDLE
TWISTED WIRE CORKSCREW (DOUBLE HELIX)
(NO BELL OR STOPPER BUTTON)
(HANDLE WIDER AND THINNER THAN P-61)
(SEE P-61 & P-90)
JOE YOUNG

1997 (1)

1. ANHEUSER-BUSCH / SAME
P-128
CAP LIFTER/FOLDING KNIFE/CORKSCREW
(TYPE WAS B-61)
2 7/8"
BILL ENNIS

1988 (1)

1. HEMRICH CORONET / HAPPY PEPPY BEER (BRASS
HANDLES)
P-129
CORKSCREW/CAP LIFTER BLADE & SCREWDRIVER TIP/
SINGLE BLADE KNIFE
CELLULOID HANDLES
BLADE MARKED "UTICA CUTLERY CO. UTICA, N.Y."
NORM JAY

1997 (1)

1. INDEPENDENT MILWAUKEE BREWERY MILWAUKEE,
WIS. / BILLS BRAUMEISTER DEUTSCHER CLUB
DE LUXE WHITE SODA
P-130
CORKSCREW/CAP LIFTER BLADE/LEVERAGE HOOK
OPENER AND BODY FLOW IN ONE PIECE
CALLED "WAITERS' TOOLS"
MARKED "AUL A. ENKELS SOLINGEN / GERMANY"
(SEE P-20, 21, 27, 28, 49, 92, 112, 122)
JOHN HORN

1997 (1)

1. BUFFALO CO-OPERATIVE BREWING CO. BUFFALO,
N.Y.

P-131
PLASTIC HANDLE (LIKE M-85) CORKSCREW
CAP LIFTER BELL (LIKE P-10)
ART SANTEN

1997 (1)

1. (EAGLE IN A)
P-132
WOOD HANDLE CORKSCREW
HANDLE IS FLAT BOTH SIDES (SEE P-24 & P-43)
CAST BELL
CAST IRON WIRE BREAKER & CAP LIFTER ABOVE BELL
(LIKE P-51)
MADE BY WILLIAMSON
JOHN STANLEY

1997 (1)

1. GERMANIA (??? ILLEGIBLE) BREWING CO.
CHARLESTON, S.C. / HIGH GRADE BEERS
P-133
DOUBLE RING WIRE HANDLE CORKSCREW/
CAP LIFTER/ICE PICK
CORKSCREW IN WOODEN HANDLE (SEE P-33)
(CLOUGH PATENT)
CAP LIFTER MARKED "PAT.PEND."
MADE BY IRA F. WHITE & SON CO.-BLOOMFIELD, N.J.
BEN HOFFMAN

1997 (1)

1. TO OPEN THE CUMBERLAND BREWING CO'S OLD
EXPORT BEER TELEPHONES NOS. 871-872 TO
CHIP THE CUMBERLAND BREWING CO'S ICE.
Q-50
TAB LIFTER
3"
CARL REES

1997 (1)

1. BUD LIGHT BEER (BLUE & RED ON WHITE)
Q-51
TWIST OFF CAP REMOVER
2 5/8"
OLLIE HIBBELER

1997 (1)

1. LITE BEER / SAME (SUPER BOWL NUMBER AND
SCORE RESULTS FOR EACH SUPER BOWL)
(WHITE ON BLUE)
X-8
CAP LIFTER/ENAMELLED BRASS
2 7/8"
NORM JAY/BOB STAHLY

1997 (1)

1. JUST FOR OPENERS 18TH ANNUAL CONVENTION
CHICAGO, ILL APRIL 1996 DRINK CARDINAL
BEER (JFO PIN LOGO) (RED & BLACK)

PLEASE NOTE THAT EXCEPT FOR CORKSCREWS MOST OF THE
NEW DISCOVERIES WERE RECENTLY
MANUFACTURED OPENERS.

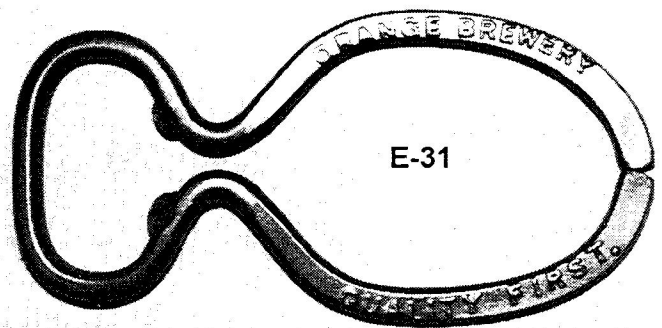

1996 New Discoveries (Pictures)



B-73



B-74



C-48

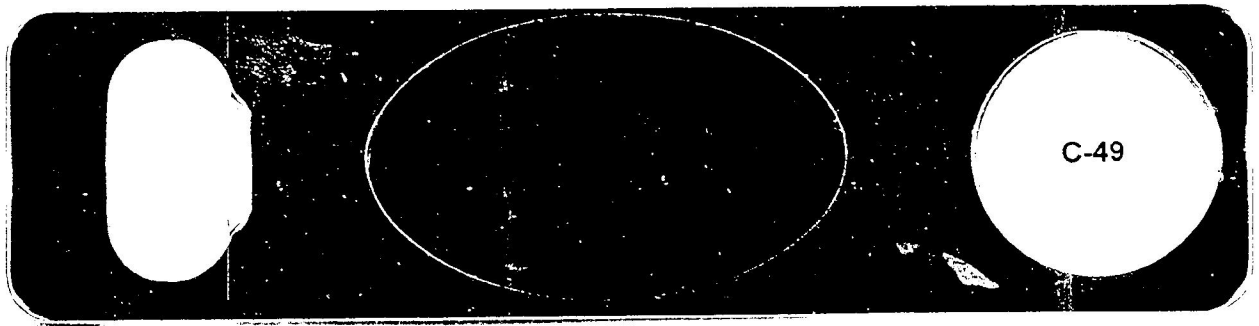

C-49



G-42

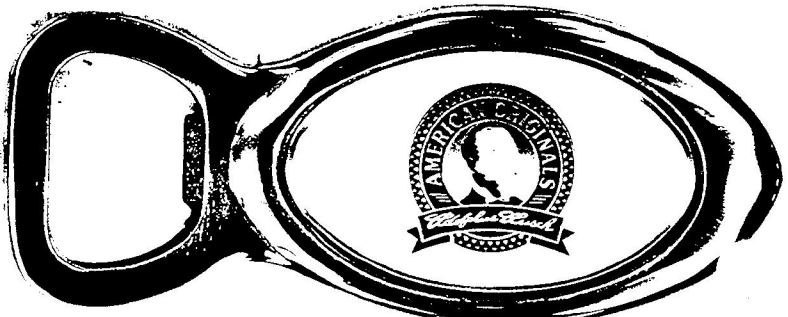

G-43

1996 New Discoveries (Pictures)

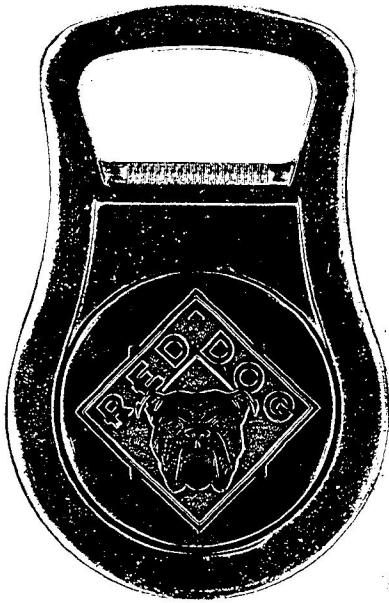

G-44

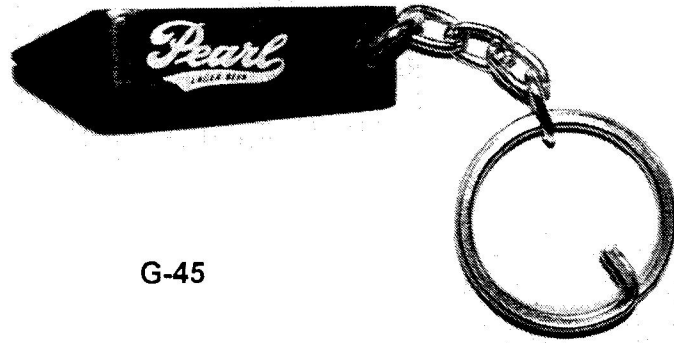

G-45

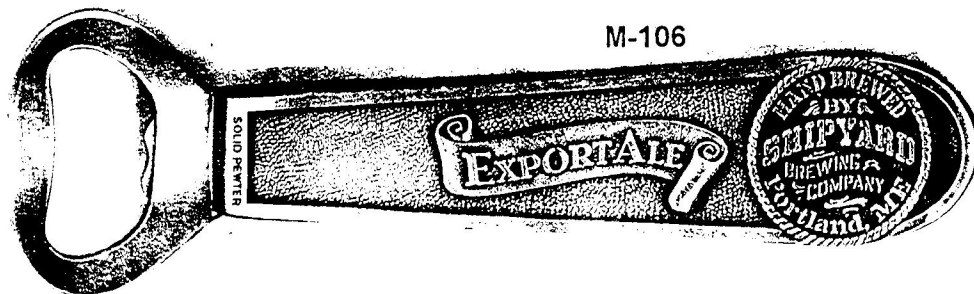

M-106



M-107

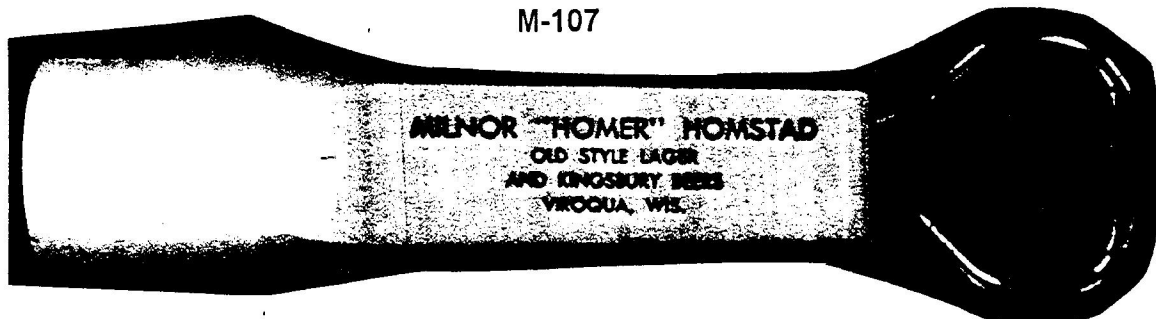

M-108

1996 New Discoveries (Pictures)

M-109

M-109 (End Below)

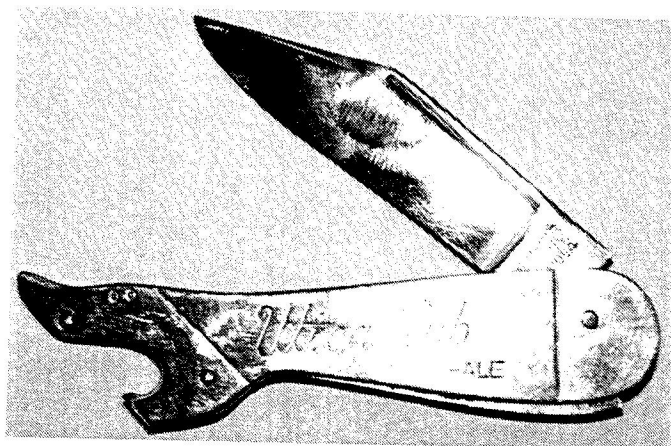
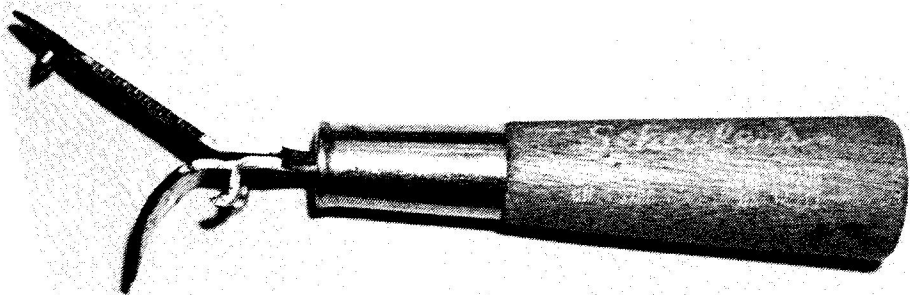

N-85



N-86 (Front)
N-86 (Back)



N-87



P-125

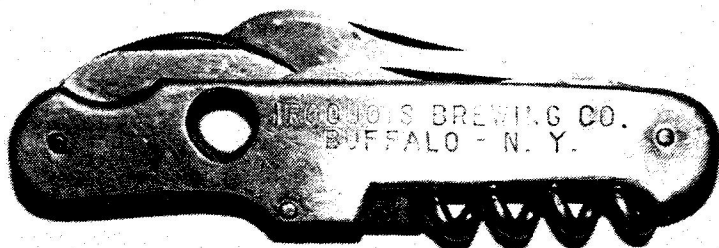

1996 New Discoveries (Pictures)

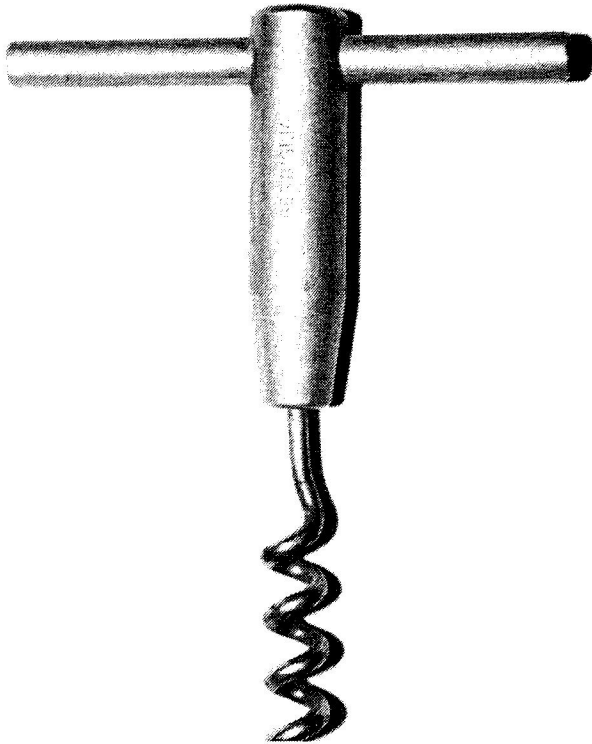

P-126

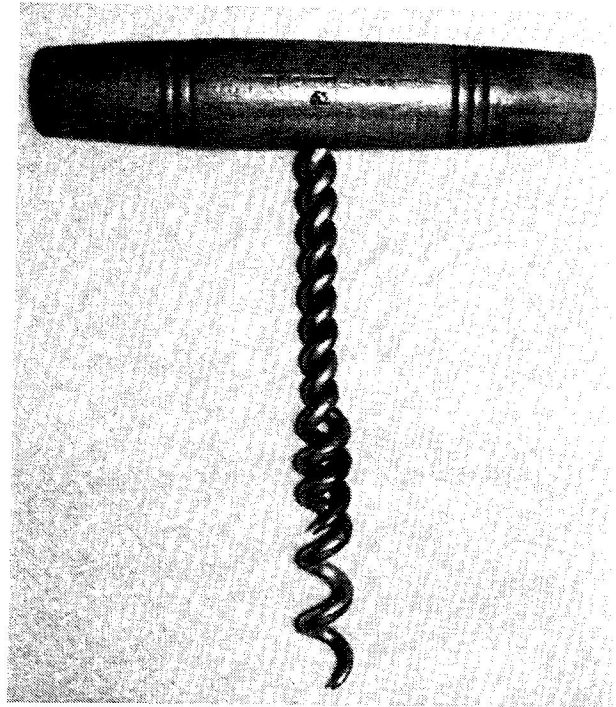

P-127

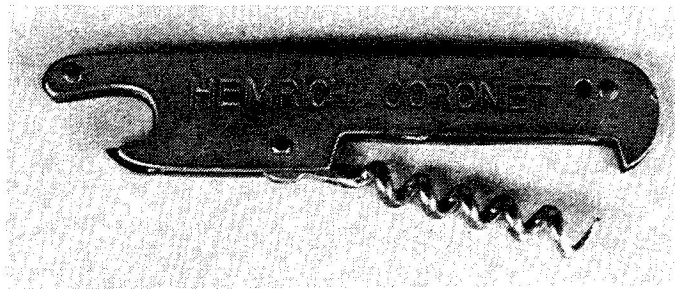

P-128

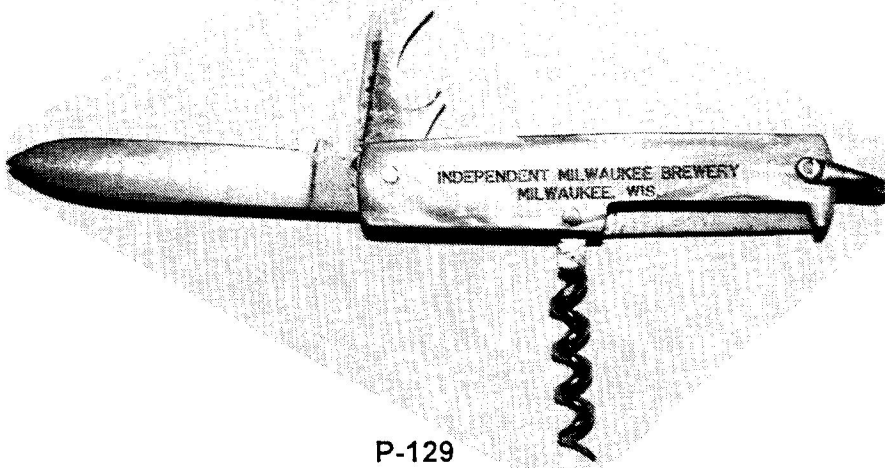

P-129

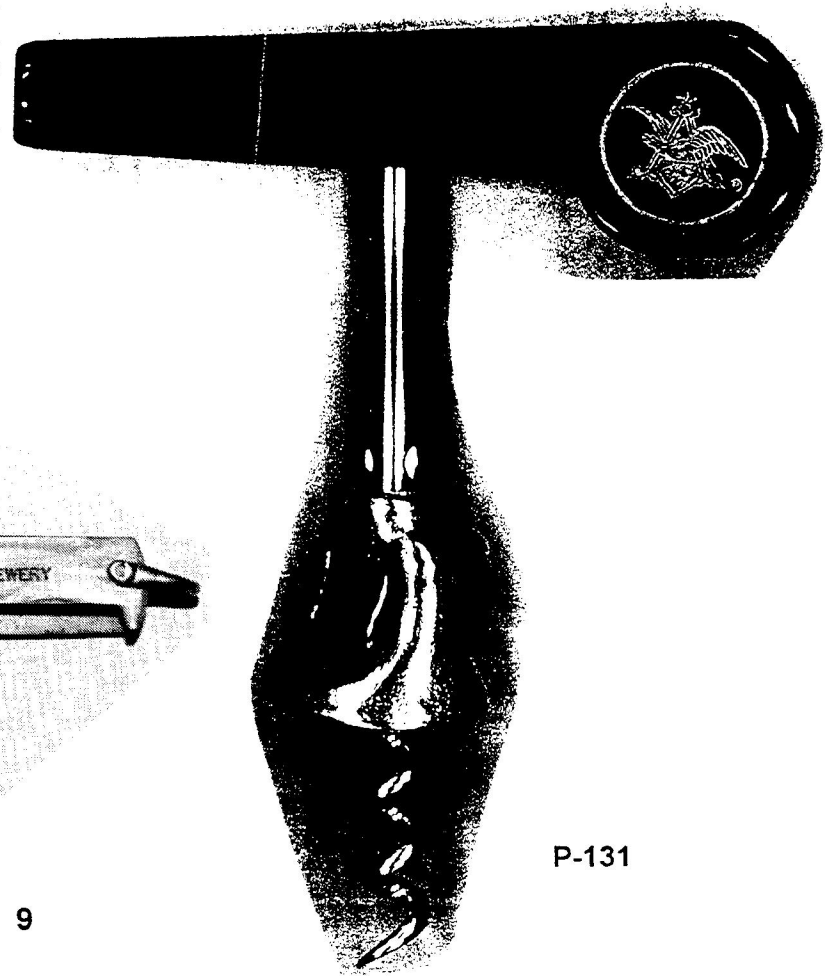

P-131

1996 New Discoveries (Pictures)

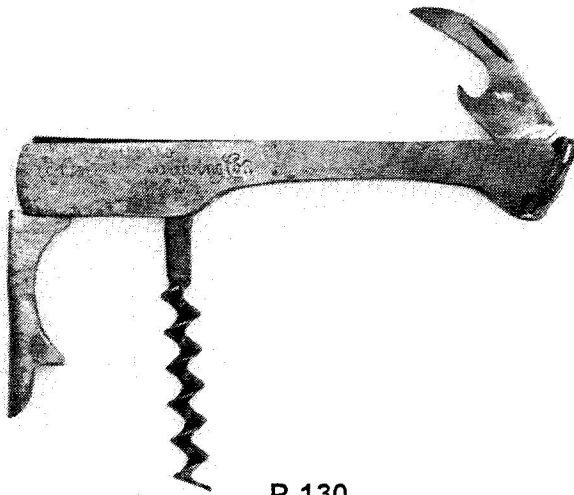

P-130

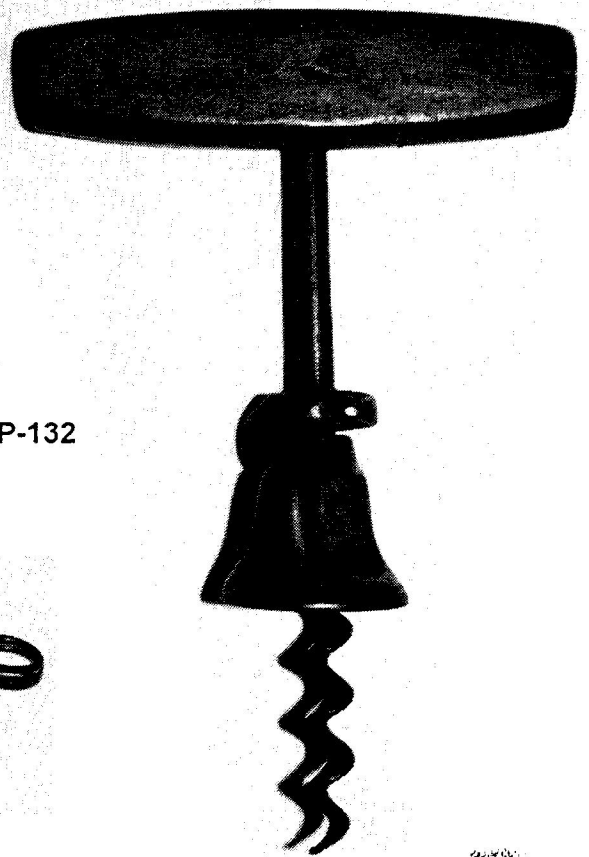

P-132

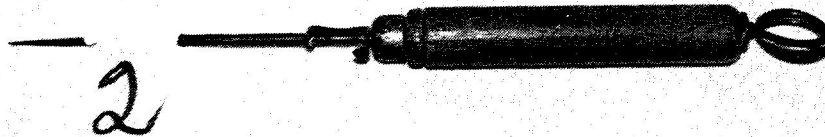

2

P-133

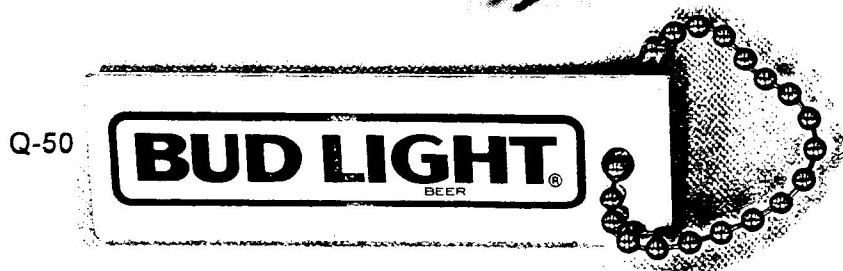

Q-50



Q-51



X-8

Carl Conrad & Co. "The Original Bottlers of Budweiser"
--

Lehr Roe had a really unusual combination corkscrew wire breaker knife (a P-71-UL) at the convention. The knife read as follows, BUDWEISER / MOSS ROSE (STANHOPE WITH FACTORY SCENE "C.CONRAD & CO. 411 TO 419 NORTH SIXTH STREET ADOPTED CC&CO 1876 TRADE MARK ORIGINAL BUDWEISER REGISTERED CC&CO 1877 TRADE MARK"). He placed it in the auction and it did not reach his reserve. Apparently members were concerned if the knife was a true Budweiser piece. The knife is pictured below.

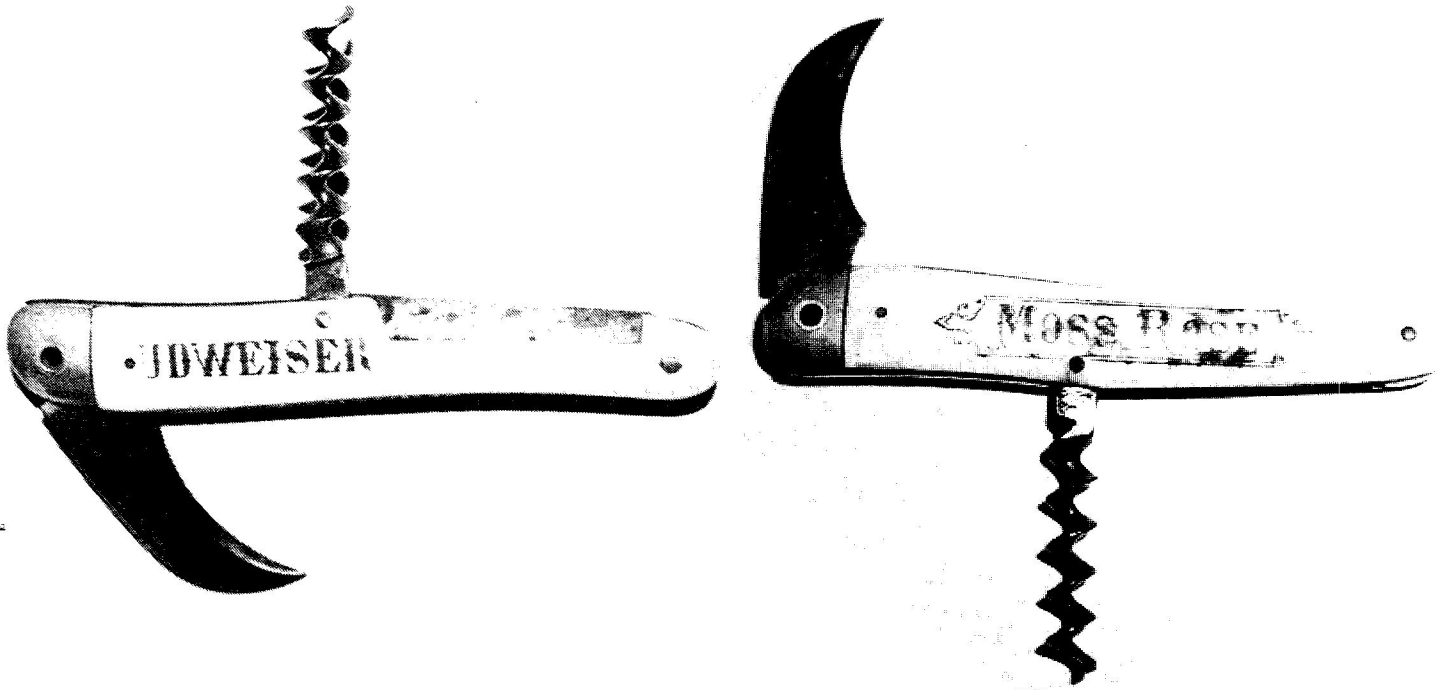

After the convention I called Lehr and decided to purchase the knife. I knew Don Bull had listed the original P-71. After telling Don the knife had a stanhope he became interested. The P-71 Don listed did not have a stanhope and read as follows, BUDWEISER / C.C. & CO. MOSS ROSE. I ended up trading the knife to Don for some types off of his trade list. I was curious about the origins of C. Conrad & Co. so I wrote the historical department of the Anheuser-Busch Companies. I received the following response from Mary Louise Brown, Curator of Collections/Assistant Archivist.

Your letter of June 28 was referred to the Archives for reply.

We have very little substantive information regarding Carl Conrad and his business. We do know that Conrad was born in Mainz, Germany in 1842, immigrated to St. Louis in 1861, and died in 1922.

Carl Conrad was a successful restaurateur and distributor of wines and beers who operated businesses in both St. Louis and Mainz, Germany.

In 1875 he and Adolphus Busch collaborated to develop a new brand of beer that would be acceptable to all tastes and capable of being shipped great distances without loss of quality. The beer they developed was BUDWEISER.

Carl Conrad & Co. "The Original Bottlers of Budweiser" (continued)
--

From 1876 to 1883 Conrad was the bottler and sole distributor of BUDWEISER, operating out of a modern facility at 6th and Locust Streets in downtown St. Louis. In 1883 having suffered financial losses in other enterprises, he sold his interest in BUDWEISER to Adolphus Busch and went to work for Anheuser-Busch as a special salesman and troubleshooter. He continued to work for the brewery until his death in 1922.

I would say this is conclusive evidence that the P-71 was an original Budweiser piece. Apparently "MOSS ROSE" was some type of wine distributed by Mr. Conrad. Mary Brown also enclosed an 1879 opera advertisement from San Francisco and from the Western Brewer magazine an architect's drawing of the C. Conrad & Co. bottling department. The building drawing looks very similar to the picture in the stanhope of the knife. If anyone has any more information on Carl Conrad please let me know.

<p style="text-align: center;">ASK FOR</p> <p style="text-align: center;">C. CONRAD & CO'S</p> <p style="text-align: center;">CELEBRATED</p> <p style="text-align: center;">BUDWEISER</p> <p style="text-align: center;">B I E R .</p> <p style="text-align: center;">-----</p> <p style="text-align: center;">FOR SALE HERE.</p> <p style="text-align: center;">-----</p> <p style="text-align: center;">The Budweiser Bier is brewed of the <i>Finest Imported Material</i> — Soaz Hops and Bohemian Barley—is suitable for Medicinal purposes and adapted for Family Use.</p> <p style="text-align: center;">BACH, MEESE & CO.</p> <p style="text-align: center;"><i>321 MONTGOMERY ST.</i></p> <p style="text-align: center;">Sole Agents for the Pacific Coast</p>

Carl Conrad & Co. "The Original Bottlers of Budweiser" (continued)

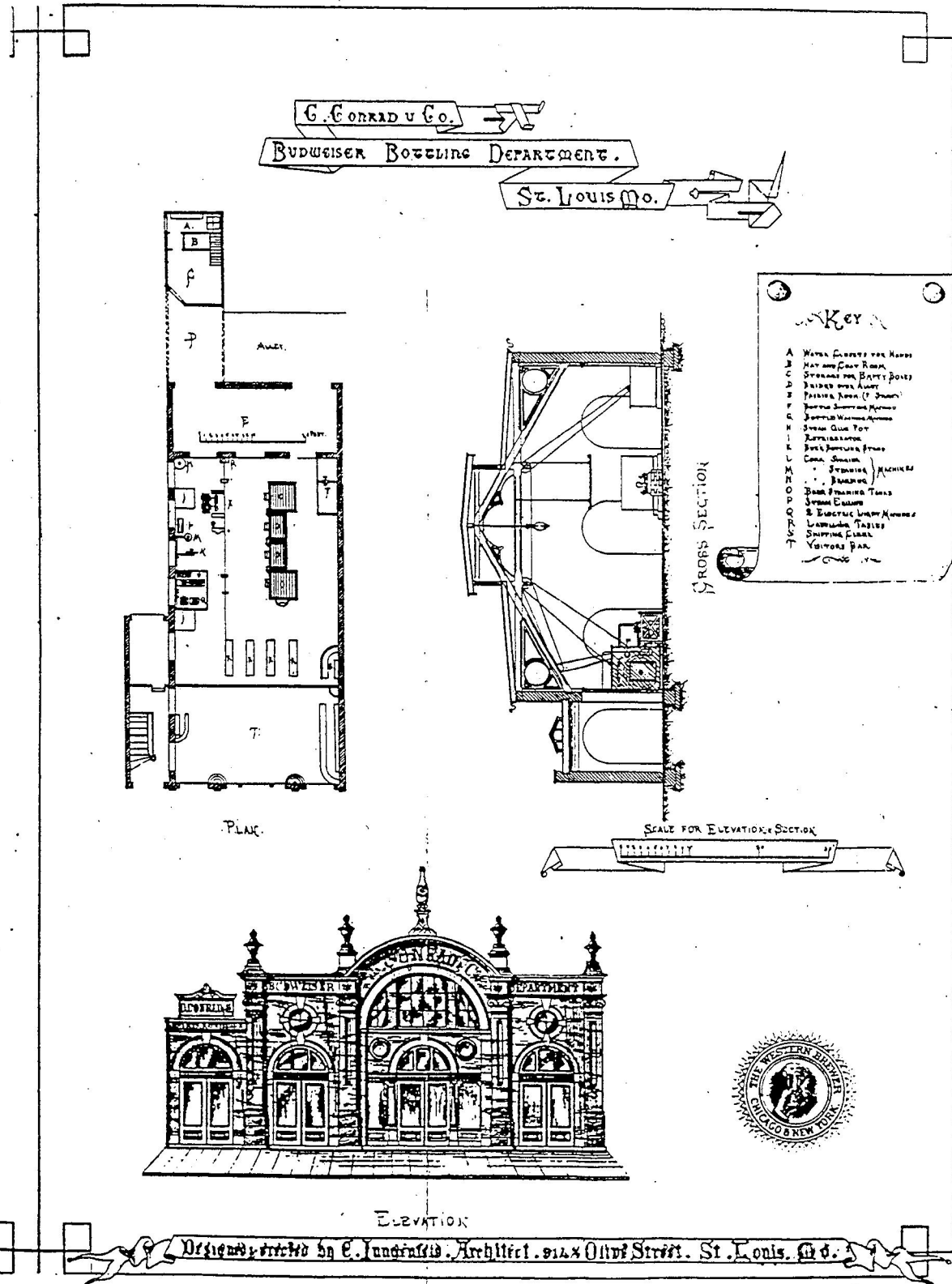

C. CONRAD & CO.'S BUDWEISER BEER BOTTLING WORKS, ST. LOUIS, MO.

Origin of the K-5 Barmount

Larry Biehl had to give up a K-5 for the following story and thank you for doing so.

May 17, 1996

To Whom It May Concern:

My name is Jeannine Wadoz Goggin, daughter of Andrew Peter Wadoz, inventor of the Andy's Speedy Beer Can Opener. You may want to know the story behind my dad's invention.

In 1947 our family moved from Chicago, Illinois, to Milwaukee, Wisconsin. A relative of my mother, Ethel Frances O'Hara Wadoz, operated the food stands and food service in the grand stand at the State Fair Park in West Allis. While the fair grounds was open all summer, the work intensified for the state fair in August, for the races, for the Packer football games. To satisfy the customer's needs, the beer had to be cold and served quickly! That need is what prompted my dad to invent his speedy beer can opener. Its unique feature was that it punched two holes in a beer can simultaneously. Now you know the "why" of his invention, you should also know the "how" of his invention.

We settled in a duplex at 3219 W. Oklahoma Avenue in Milwaukee. My dad worked at G.E. X-ray in the day and manufactured the beer can openers in our basement at night. My sister, Beverly, myself and my mom all had production responsibilities. I never got beyond dipping the rubber "buttons" into glue and placing them in holes at the base of the unit. Bev got to tap on the "Schlitz" logo -- many of our openers were distributed through the Joseph Schlitz Brewing Co. in Milwaukee. Mom did the bookkeeping. Daddy ground and polished the blades, assembled and shipped the units.

Often he rose early and worked in the basement. Daddy was a great bowler -- two or three nights a week he bowled in various leagues. Often he worked on the beer can openers before or after his bowling. It truly was a labor of love. To place this in perspective, my dad immigrated from Hungary in the early 1900s, only finished elementary school, did some technical school training, but he had vision and imagination for invention. He also invented a jar for dispensing mustard, a bun slicer which sliced all shapes and sizes of rolls and a blade/holder for cutting open cardboard cartons. I still see this final item used in today's grocery stores.

Daddy never patented any of these items. I don't think he wanted to put our family's financial resources into lawyer fees. But, money was never his objective. He simply enjoyed the work and productivity. By the way, the money earned sent mom to Las Vegas with her lady friends for an annual outing, sent myself and my sister to college, and gave our family security. If my memory is correct, Daddy was earning about \$12,000 at GE when we moved to Milwaukee. At its peak, daddy's beer can opener business grossed about \$25,000 year.

One last story -- my dad always claimed that he and some other friends invented the malted milk machine. They worked together at what was then Victor X-ray in Chicago. One of the men decided to take the invention to Horlich -- did so, and the patent became theirs. The remaining two men (my dad and another) never realized anything from the invention.

May you enjoy your Andy's Speedy Beer Can Opener more because you now know The Rest of the Story!

1996 ABA Convention Tulsa, OKLA June 17th-June 22nd (by Ollie Hibbeler)

The trip started early Wednesday morning for Larry and Fran Biehl. They made it to our house at Lake of the Ozarks (a little over half way) by 6:00 P.M. We went out to eat late. Fran was the only one brave enough to eat an ostrich burger. She said it was good.

Shirley and I left about an hour after the Biehl's the next morning and arrived in Tulsa Thursday afternoon. We joined other members in the hospitality suite where the party was on. Wednesday nite was OKLAHOMA nite with Bar-B-Que and Tulsa micro-brew.

Friday morning after an early business meeting and seminars, I went room-to-room to buy and talk. Friday nite was WISCONSIN nite. You couldn't believe all the Wis. cheese, sausage and beer they had. A real treat. Then a late nite-cap at the Colorado Chapter room. By the way we found a restaurant across the street in Tulsa called DELTA CAFE that is going national. Try it-you will like it.

Saturday Don Whelan and I shared a table at a full house EXHIBITION HALL. I think we both spent more time buying than selling. Most of the time no one was at our table. I acquired an O-4-3 Gibbons, E-6-127 Walter's, B-6-17 A.B.C. Bohemian, F-2-11 Wackers, M-37-1 Schlitz, two S-3-1 Coors 1987 and 1988 and a sock full of 30 different E Types for \$10.00. Also numerous others. I also indulged my other "COLLECTIBLE". I acquired five different wall signs with fish and brewery advertising. Also three fish lures with beer advertising.

Saturday nite we had a great buffet, open bar, free raffle and several guest speakers. Afterwards at the Hospitality Room our good-byes were said to our fellow J.F.O. members, who by the way were so numerous they made for tough competition for those good openers. Our attending J.F.O. members included Don & Cora Whelan, Larry & Fran Biehl (Larry was elected again to a term as a director of the A.B.A.), Dick Creuzinger, Tom & Norma Fuerst, Art Santen (Mr. Plastic) and Don Sherman.

Sunday morning Shirley and I left for a 10 day sight seeing trip West thru Texas, New Mexico and Colorado. I didn't find too much breweriana out West. I think the Colorado collectors keep that area "picked" clean. However I did find an O-5 (oblong) ICY-O, O-6 Waupon, Wis. soda, A-13 London Dry Ginger Ale, a 7 1/2 inch heavy cast Russian Red Star Beer opener and two unknown to me Coca-Cola openers.

Shirley and I now have to wait until Oct 9th for the Midwest Breweriana Convention in Council Bluff, Iowa. Sure hope the gambling boat has some 5c slot machines for Shirley. Hope to see you there!

Ollie Hibbeler

1996 ECBA Convention Boston (Andover), Mass July 9th-July 13th

The ECBA was the first of two solo conventions for me as Pat stayed home to look after Corkie our new Yorkie. I flew up to Boston on Tuesday, a day earlier than usual, because Ken Ostrow was having a lobster feast that night at his house. I arrived in Boston at 11:00 and caught a shuttle to Ramada in Andover. Not much happened that afternoon, but I did get a few openers from the convention host. Harold Queen arrived at 4:00 and we did a little trading. Norm and Judy Jay arrived at 5:00 and after getting settled in they gave me a lift to Ken Ostrow's. After a 40 minute drive we arrived at 6:30. The lobsters were just being served and it was a great meal.

1996 ECBA Convention Boston (Andover), Mass July 9th-July 13th (Continued)

Everyone was invited inside Ken's house to see his fantastic display on New England paper label bottles. Art and Eileen Johnson attended and she gave me pointers on eating lobsters. They were excellent and I had my allotted two and half of one of Eileen's. Besides the Jays and Johnsons other JFO members attending were Harold and Boots Queen, Art and Dorothy Santen, Dave Gausepohl, Herb and Helen Haydock and Roger and Chris Levesque. Art and Dorothy had been in town since the previous Saturday micro brewery touring with Roger and Chris. We returned to the hotel by 9:00. Only one room was open that night and I bought an I-7-11 Croft and a G-5-19 Schlitz for a \$1.00. By eleven I turned in.

Wednesday was slow in the morning and it was mid-afternoon before many rooms were open for room-to-room business. I bought a few miscellaneous openers but it was Norm Jay who got the best buy at the convention when he got a M-73-1 Missoula (Blue) in VG condition for \$45.00. I saw a slider in a display case about the same time as Norm and I thought that it was sure thick for a M-3. I then realized it was a M-73 and Norm's hand reached quicker than mine and to top it off Art Santen had passed it up because some of the paint was missing. I am sure Art would have bought it if it was plastic. A pizza buffet was served that evening and I would have to wait until Thursday evening to see very many good openers. I did have an interesting conversation with Tom Ball. He is an avid collector of M-3 slide-outs and has 72 different beer and non-beer counting color variations (he volunteered to help with a total list of slide-outs). Once again by eleven I turned in.

Thursday was tour day. I had signed up for the historic brewery tour of Boston. We left the hotel at 10:00 and went to South Boston first. The first stop was the Boston Beer Company started in 1828. Only the building remained and after a short stop we went to the old Frank Jones Brewery. It seemed like an old large empty building but we found out it had 80 some artist tenants. The next stop was a tour of the Harpoon Micro Brewery. They had been in business since 1986 and were doing quite well in New England. We had lunch near Fenway Park (Boston Beer Works) and I did make a lap around Fenway Park with Art and Dorothy. The afternoon tour consisted of seeing the remnants of 14 old breweries in the Roxbury section of Boston. Several stops were made for pictures and unfortunately no openers turned up. The most exciting aspect of the tour was seeing the bus driver navigate the narrow streets in Boston and he saved his best for last when he backed through and around the old Haffenreffer Brewery Complex (now being used by Samuel Adams). We arrived back at the motel at 5:15.

Art and Eileen Johnson had been gracious enough to invite me to dinner at their house. Art picked me up at the motel and it was to an hour's drive to their home in Mendon, Mass. Eileen loves to cook and she had a great meal waiting that included fresh veggies and some more lobster. To top it off she had made a homemade blueberry pie. Pat was really jealous when I told her about the pie (her grandmother made b-pie in a wood stove in Canada).

Afterwards Art showed some of his opener collection the heart of which is an outstanding M-3 and M-73 slide-out collecting. He collects both beer and non-beer ones. Besides the openers he and Eileen collect a lot of everything. After a little trading Art took me back to the hotel. It was 11:00 when I got back and I decided to make a lap around and check the open rooms. Tom Atkinson another JFO member came into a room I was in and we started talking about corkscrews. We made it to his room and I ended up buying a M-3 F & S, an A-4 Elk Run and an A-21 Wehle. It was 1:00 when I went to bed.

1996 ECBA Convention Boston (Andover), Mass July 9th-July 13th (Continued)

Friday was ECBA officers meeting day. Next year's convention is in Lancaster, PA. and tentatively set for Cleveland, OH in 1998. I bought a few openers that afternoon but nothing too exciting the best being a M-3 Zetts in excellent condition. The ECBA display room ran by Ken Ostrow was open Friday and I brought some New England openers to show. Friday was the banquet and each attendee was given a new style Harpoon beer opener (see new discoveries). Friday night was pretty slow and by 11:00 I was in bed.

Saturday was the ECBA breakfast meeting followed by breweriana show open to the public. The breakfast lasted until 10:00 and then it was time to set up for the show. I helped Art and Eileen carry in their merchandise. The "bottle man", Gary Deachman, showed up and I hadn't seen him since the JFO Reading convention in 1994. He was doing pretty good and had driven two hours from New Hampshire to the show. Right after the show started I bought my only opener that day at the show, an A-1-6 Fink in G-VG condition. The price wasn't cheap, \$25, but it was a variation I didn't have. Gary had brought a nice selection of openers for sale and trade. I ended up spending a little over \$200 for some beer and soda "A"s and "B"s. We also traded four openers style for style except I had an A-14-1 in rough shape and took an A-15 Schwab in nice condition for it. Gary bought a couple of openers from Ken Ostrow and we spent the rest of the show till 3:00 talking about old times. By 2:00 the show was pretty much over (it seems all breweriana/opener shows fizzle out right after lunch).

Norm and Judy headed down to Cape Cod for another week's vacation and Art and Dorothy also headed down to the Cape for a few days. After helping Art Johnson load up he was kind enough to take me to the airport. Hurricane "Bertha" had brought heavy rains all day long and my flight was delayed 30 minutes. I arrived back in Durham at 7:30 happy to see Pat and Corkie and having made it home with 75 new openers. Another good convention and I was getting excited about NABA even though it was 2 and 1/2 weeks away.

1996 NABA Convention Waukesha, WI July 31st to August 4th

Wednesday morning Pat had me at the airport by 6:30. I left Raleigh-Durham at 7:15 EST and arrived in Chicago at 8:00 CST. From there I caught "the puddle jumper" to Milwaukee. The flight lasted 25 minutes and when I arrived at Billy Mitchell Airport Norm and Judy Jay were waiting to pick me up. The Country Inn Hotel was 20 miles away and it was 10:30 when we arrived. The convention had a good start when Norm and I were both able to check in at that time.

Several rooms were open and I my first purchase was a A-53 Coca-Cola in VG condition for \$50. Not cheap but I really like the ladies' ballet legs openers. After helping Norm unload his car I followed him into Harold Mann's room. Harold is one of the leading breweriana dealers in the country and usually has several good openers for sale but this time he only had a P-1 A-B in EX condition for \$85 and a P-8-UL Iowa Co. corkscrew for \$45. I passed on those two items but he did have a glass mug with a porcelain top advertising "Oelsner's Pilsner The Stanley Buffet and Cafe". Norm was not interested even though mugs are his first love because he was not sure if it was American so I bought the mug since it had my name on it. It was my first "Stanley" breweriana piece. Later on I found a mint A-42-16 (fish) Port Washington in mint condition for \$25.

1996 NABA Convention Waukesha, WI July 31st to August 4th (Continued)

After lunch Jeff Vick (a Minnesota collector) had a nice P-76-1 Schlitz for \$100. The piece was made by Robert Murphy of Boston. The afternoon yielded a lot of soda openers and a few miscellaneous beer openers. Most of the soda openers came from Phil Mandzuk, a Canadian member of JFO. Phil was selling openers from the collection of a fellow Canadian collector who had passed away. Since my wife is Canadian I bought a couple of Canadian soda openers and also five American openers. Included were two "Stanley" soda openers. Phil told me that like American beer openers Canadian beer openers are getting very tough to find. If any large amounts become available it is through dispersal of a collection. Phil did not show his openers for sale again until the Saturday show and at that time sold quiet a few to JFO members.

That evening I went with Harold and Boots Queen to a local German restaurant and the food was excellent. It was about 8:00 when we returned and I made the room-to-room trading rounds again. The hotel rooms were very nice and laid out in a U shape with two floors on the side and four floors in the rear. NABA had 90 percent (about 240 members attended) of the hotel so you had to cover the whole hotel to see everyone's room. Later that night I made a trade with Larry Moter. He received 4 tough "E"s and I got an A-34-5 Reading in Good condition, a B-52-UL Wiedemann in Fair and an A-29 Pepsi in Good condition. Larry always turns up a lot of good traders and it is getting real tough to find "E"s for him. But that is what makes opener collecting a lot fun (hunting for those tough openers). I turned in around midnight after a long day.

Thursday was tour day for NABA members (the Pabst Mansion and the Miller Brewing Co) but I stayed back at the hotel. I finally found an easy way to beat Norm Jay to the good openers at a convention. Get him involved with a poker game. He had played the night before and spent several hours Thursday playing. It was up to Verne Vollrath and myself (Harold and Don Whelan went on the tour) to turn up the good openers as more NABA members checked in. I spent the morning talking with Verne and listing and photographing his 1997 additions and new discoveries. That afternoon more rooms were open and I picked up a couple of nice A-24-2 Miller openers with full paint, a few more soda openers and some "B" beer openers.

The first night I was by myself but Thursday and Friday nights John Bitterman would be sharing the room with me. John is a new JFO member who has collected breweriana for 10 years specializing in Illinois beer items. He has been a regular Norm Jay customer since he started collecting and has reached the juncture of wanting to get rid of some undesirable items. He pretty much filled up the room with what he had brought to sell. Everything from micro coasters to plastic clocks. Too bad Art Santen wasn't there for the clocks. That evening the Miller Brewing Co. sponsored a buffet supper and the guest speaker from Miller gave a good talk about the brewing history in America and what was in store for the future. After supper I did some trading with Don Whelan and tried to keep the room open to sell some of John's rare collectibles. There is a good market for new micro brewery collectibles but the plastic from the 50's and 60's is hard sell.

Friday is the big NABA Auction day. That morning I went to a seminar on "How To Place A Dollar Value On Your Breweriana" (I sure wish the corkscrew collectors would do one on corkscrews sometime). Tom Hug, a prominent breweriana dealer, conducted the seminar. The two keys are "scarcity and condition". Good items are getting hard to find (I guess it's true in any collectible field). The micro brewery collectibles are providing a new niche but the good old items are slowly but surely disappearing.

1996 NABA Convention Waukesha, WI July 31st to Aug 4th (Continued)
--

Other points made were that if you want a Wisconsin breweriana item you go to Wisconsin and remember that local advertising almost always brings the highest price in the area it is from. Most everyone present agreed that breweriana shows provide a better source than auctions and patience is certainly needed for today's collector.

The auction started at noon with previewing from 11:00 to 12:00. One of the new rules was that items had to have a \$50 minimum and therefore no openers or corkscrews were offered in the auction. A lot of nice signs and high-dollar breweriana was offered but I only stayed a short time. Norm Jay lost out on a mug he was interested in and we ended up at my room. Norm had brought a new discovery knife and some additions for me to photograph. After going back and forth at ECBA and a couple of days here at NABA Norm traded me a Budweiser letter opener and a B-22-109 Flower City for a C-13-141 Kessler and a C-12-UL Frank's Beer and I had to throw in a G-5-13 Gund. Hopefully part of the deal covered the cab fare from the airport. Later in the afternoon JFO member Henry Smith came up with a proposition for me. I had a P-2 Gerke (from John Horn's collection) that he wanted. Henry had spotted some corkscrews at a nearby antique mall and wanted to take me to see them. If I bought some corkscrews he wanted the P-2 Gerke as a finder fee. I got Harold Queen to go along and Henry's wife Linda was nice enough to drive us to the mall. There were some nice corkscrews and champagne taps at very fair prices but not any real unusual items and I passed on buying anything. As Henry said you never know until you check it out.

Friday evening was the official NABA convention banquet. I set with the Whelans, the Queens and Larry Moter. JFO member Fil Graff stepped down as NABA president and Norm Jay was installed as Vice-President. Since this was the 25th NABA convention the keynote speech was a trip down memory lane of the previous 24 conventions. That evening I stayed mostly in the room trying to sell off more of John Bitterman's stuff. Being a young guy John never gave up on checking out other rooms (he was smart enough to carry a motel room layout and mark on it the rooms he had been in). We finally turned in about 1:00.

We were up early Saturday morning. Set-up for the public show started at 8:00 and nobody can start before that time. I checked out of the room after helping John move his stuff out. At 8:00 everyone started rolling in the show room and I did buy some more openers from Phil Mandzuk as several JFO members gathered around his table buying openers. Most of the items had been displayed in rooms but I did see a nice A-9-17 Schell for \$75.00 but passed on it at that price.

Joe and Jackie Young had graciously offered to let me spend Saturday night with them. They were driving up from Elgin, IL and would be picking me up at nine. Even though the public would not be let in until 10:00, Joe came in a few minutes to see the JFO members and we were gone by 9:30. The game plan called for a trip to the Kane County Flea market which opened at 12:30. Elgin was 2 hours from Waukesha and the Youngs just live 10 minutes from Kane County. We managed to check out an antique mall along the way and arrived at Kane County at 12:45. Like most Flea Markets it is not as good as it once was but for a first timer I did embarrassing well. Joe and Jackie were nice enough to point out several good openers for sale. I ended up getting following items: A-4-9 Leisy (VG), A-4-34 Joliet Citizens (EX), A-35-39 Farmers (VG), A-XX Holsum Bread (G), B-27-5 Asterweiss (VG), B-XX (Knife Sharpener & Opener) 1933-34 World's Fair (EX), C-12-UL Lithia Beer (EX), C-13-199 White Eagle (VG), E-6 Supreme Soda (G) and an E-14-295 Walter (G).

1996 NABA Convention Waukesha, WI July 31st to Aug 4th (Continued)

A good haul and I figured I certainly did better here than if I had stayed at the NABA show. I was feeling real good. Joe and Jackie only turned up a couple of small corkscrews and after about 3 hours we headed to their house. After resting for a few minutes Jackie signed me on their computer and I checked out Don Bull's "Corkscrews For Sale" list. Don has a lot of nice corkscrews and corkscrew knives for sale (quiet a few have been sold but he continually ads to the list). After a nice supper at a local restaurant, Joe and Jackie gave me a tour of downtown Elgin. We went by the gambling boat and Joe and I went into the local micro brewery. I asked the sales girl if they had any bottle openers for sale. She said, "bottle openers", real slow and with a quizzical look on her face like what's a bottle opener. I told her thanks and we left.

Back at the house Joe completed his corkscrew tour of what I had not seen back in April. After a couple of hours of seeing many unusual and interesting corkscrews I was getting pretty tired. Joe had covered his corkscrew collection very well and the 4000 different can openers would have to wait for another time. We were up early the next morning as I needed to be at the airport by 8:30. Joe showed me some interesting corkscrew books from his library. It is amazing how many beautiful variations exist. They had me at O'Hare by 8:30 and I spent 90 minutes waiting for my flight watching CNN. I did find out that since I had not made the first leg of my flight from Milwaukee to Chicago that American had cancelled the rest of my flight. I was mad but they flew me standby and I made my original flight even though it was sold out. I arrived back in Durham at 1:15 and another successful convention came to an end.

I would be remiss if I did not extend a big thank you to Herb and Helen Haydock who hosted the NABA convention. They did a wonderful job, the facilities were excellent and everything went off without a hitch. Herb was one of the original founders of NABA and also one of the original members of JFO. Other JFO members attending that I did not mention in the article were Dave Gausepohl, Jim Maxwell, Ken Ostrow and Larry Sherk.

Hillsville, VA Labor Day Flea Market

I was up at 3:40 Friday morning to get ready for the big day ahead. I left the house and picked up Roger Jarrell at 5:10. It was about 2 & 1/2 hours to Hillsville and after 20 minutes in traffic we parked at 8:00. We always try to get to Lou Sutton's (a member of JFO who sets up as a dealer) booth early. Lou didn't have many good openers this time and all I bought was a C-12 ginger ale but Roger did get a P-8-UL Chattanooga for \$30.00. The day would tend to go like this. I found some soda openers, no beer openers were turning up and Roger got the good items when they did appear. He got an N-40-UL belt buckle from Lone Star, a really nice N-4 1933 Chicago's World's Fair knife and opener and finally a Cliquot Club ginger ale combination opener and corkscrew. Some decent can openers turned up and I did buy an E-6 Superior from Ft. Worth, TX. After 8 hours of walking we had covered about 3/4 of the show. I was really tired so we headed home. We did stop at one booth on the way out and the dealer had a Sterling Silver golf bag with a corkscrew inside. I saw \$75 and was ready to buy it until he pulled it out and a "5" jumped in front of the "7". The dealer said he would take \$500. I said no thanks. Roger laughed all the way back home. I had one several years ago and ended up selling it to Joe Paradi for a \$100. Pat has been mad at me every since. That was the one corkscrew she liked. A truer current value would be \$200-\$300. Maybe one of these days I can get another one.

Hillsville, VA Labor Day Flea Market (continued)

Later that week I got a call from Larry Moter. He asked if I had found much at Hillsville. I told him no and then he precedes to tell me that he had shown up on Thursday and had covered the part Roger and I had missed. He said two well known breweriana dealers were set up (Jody Farra and Ray Johnson) and they had been there since Wednesday. Larry then told me what all he had found. A B-21-UL King's Bohemian, a C-31-1 Gold Bond, several other A's and B's, a tough West Virginia blob-top bottle and finally a Hoster mini-mug. That certainly explained why I didn't find much. When I did mention the E-6 Superior, Larry was like "you mean I missed one". In any event we ended up doing some trading and I did get the B-21 and C-31. Oh well there is always next year except it looks like Don Bull may be moving permanently to his Virginia summer home which is 60 miles from Hillsville. There goes all of the corkscrews and knives.

October New Members, Renewals, Address Changes & Corrections

Just For Openers now has 306 members (New Members: Numbers 796-808)

Member Name, (Spouse)	Street	City, State	Zip	Phone
Membership Number	Areas of Interest	(Sponsor of New Member)		
Archer, John 619	1818 Fordem Ave Apt 4 Types "A", "B", & "P" and Other Wisconsin Openers	Madison, WI	53704	4651 (Address Change)
Arnbjerg, Jens 802	Ragnesminde Alle 36 Bottle Openers (WWW)	2605 Brondby, Denmark	45	43967126
Barr, David 801	3612 Riddle Ct Beer Openers	Bridgewater, NJ	08807-5553	(908) 725-5083
Burritt, Lew, (Millie) 805	125 Vogt Dr Breweriana from Dixie Brewing Co (New Orleans)	Belle Chase, LA	70037-2625	(504) 394-3567 (Art Santen)
Cobbs, David, (Cindy) 799	4849 Grace Ave #202	North Olmsted, OH	44070-3765	(216) 734-7132
Dubrul II, Dave, (Danette) 635	88 Linden Ter "H-8" & "M-3", Enterprise Brewery (Fall River, Mass) Items, Cans, Mini Bottles, Pre-Pro Trays	Burlington, VT	05401-4928	(802) 864-2089 (Address Change)
Helft, Arthur, (Roberta) 807	245 Maple St Antique & Unusual	Englewood, NJ	07631-3704	(201) 568-2462 (Cymba WWW)
Hibbeler Jr, Ollie, (Shirley) 149	298 Highline Dr Missouri/Styles, Fishing Lures with Beer Advertising	Lake Ozark, MO	65049-8924	(573) 365-3875 (New Area Code)
Hurwitz, Edward, (Margie) 806	426 Howard St Figural/Whimsical Openers	Northboro, MA	01532-1031	(508) 393-9821
Jay, Norm, (Judy) 181	839 James Ct All Openers (Except "I"s & "E"s) & Corkscrews	Wheaton, IL	60187-6344	(630) 690-1565 (New Area Code)

October New Members, Renewals, Address Changes & Corrections (Continued)
--

Kaye, Ed, (Eileen) 7077 Cedarhurst Dr Fort Myers, FL 33919-6703 (941) 590-3068
 11 Type "A-9" Openers (Baseball Players), Beer & Non-Beer (Address Change)

Lendy, David 1296 Seabury Cir Carol Stream, IL 60188-6027 (630) 289-5692
 804 Beer Advertising Openers (Larry Biehl)

Levine, Bernard 2606 Kenway Ln Bowie, MD 20715-2636 (301) 262-1822
 808 Corkscrews and Other Hand-Held Wine Bottle Cork Extractors
 (Maloney's Antique Dictionary)

Love, George, (Martha) 4301 Forest Plaza Dr Hixson, TN 37343-5017 (423) 877-6006
 743 Tennessee Openers (New Area Code)

Mackler, Larry 1826 E Melrose St Walla Walla, WA 99362-1442 (509) 525-6799
 731 Northwest U.S. Beer Openers and "E" Types (New Phone Number) Work (509) 529-7000

Mayer, George, (Terry) 10 Library St Lily Dale, NY 14752-9999
 796 Beer Openers

McDermid, Don, (Tammy) 716 Kentucky St Deer Lodge, MT 59722-1936 (406) 846-2660
 686 Montana Openers & Corkscrews (Address Change)

McNary, Robert 5301 10th Ave SW Naples, FL 34119-3935 (941) 353-8458
 712 Beer Advertising Openers & Some Corkscrews (Zip Code Change)

Miller, Stephen, (Laura) 168 E Schreyer Pl Columbus, OH 43214-2725 (614) 263-1410
 798 (Cymba WWW)

Nittinger, Russ 5225 Chemin De Vie NE Atlanta, GA 30342-2547 (404) 256-3216
 803

Ostrow, Ken 58 Cedar St Newton, MA 02159-1113 (617) 527-4705
 800 New England Paper Label Bottles & Breweriana Dealer (John Stanley)

Owen, Steve, (Candy) PO Box 131447 Tyler, TX 75713-1447 (903) 581-7458
 477 "O-5" Wall Mount Openers (Address Change)

Pugh, Sass PO Box 380 Miller, SD 57362-0380 (605) 853-3835
 72 All Openers & Corkscrews (Rejoin Art Santen)

Rose, Michael 1201 First Ave Green Acres Andalusia, AL 36420-5103 (334) 222-7814
 797 Starr "X" Wall-Mount Soda by Brown Mfg. Co. Newport News, VA. (Antique Trader)

Schwimmer, Mike, (Ann) 325 E Blodgett Ave Lake Bluff, IL 60044-2112 (847) 295-1901
 680 Cigar Box Openers, Other Cigar Advert.: Cutters, Mirrors, Trays, Etc (New Area Code)

Waldo, Harriet HC 3 Box 1037 Rocky Mount, MO 65072-9054 (573) 392-3186
 228 All "H"s and Central Missouri (New Area Code)

Spouse's Corner

by Pat Stanley, the Editor's Spouse

Although my vocabulary seems limited to No, Sit, Down, Do You Need to Go Out?, Bad Girl, Good Girl, No Bite and "Corkie, Where Are You?", I will attempt to return to the Real World, of Openers!!! Are you Guys Really for *Real*???

Corkie does have Opener Qualities. She has a neck of steel, which is strong enough to fight off anyone attempting to clean her ears. She has an even stronger disposition. But she has a sparkling personality and really must have an inscription that says, "I am a sweet, gentle pet, under the *rusty* puppy image".

This newsletter, someone who deals with much, much more than a 6 pound puppy, tells us about her spouse. Everyone who knows Shirley Hibbeler knows the responsibility she takes on each school morning, making sure a bus full of children arrive safely to school and home again. Then she has a bigger challenge in the evenings, one of those Addicted Opener Collectors.

Ollie wasn't a collector when they got married, but started sometime after, which means he started collecting sometime in the past 41 years!!!!!!

Are you trying to place who this Ollie guy is? Well, if you look through some old newsletters, which include the Annual Convention pictures, you will probably see one of Ollie saying to those who didn't make it to this wonderful event, "You Be There (Next Year)".

Ollie also helps preserve the club rule, "There's Only One Rule, There Are No Rules". This is such a close knit organization, those who are the regular Convention Attendees, are like Brothers and need no rules. (They just trade what you want the most of anything in the world off to someone else if they get mad at you!!!)

Well, so far my own observations have been recorded in this fine newsletter. Now what Shirley told us. Her response was pretty tame. She didn't tell us the "real" stories. We know there must be some hilarious ones, because Shirley always adds life to any party. We will send Tom Harvey out to do the next story!

Shirley can't explain that Ollie collects openers, nor does she try. That's one way to reduce the stress others feel when people look at you like you are really *crazy*.

Shirley likes to collect things to decorate their home. You mean there's space after the openers are displayed?

They don't know anything about each other's collections, but they do know they like to go out together to collect these things. They do just that most of the time.

She can't explain his strong addiction to collecting, but says we should see his other collections. Where is it that you put things to decorate your home, Shirley???

Spouse's Corner (Continued)

Ollie's excitement when he finds a "good" one is what amazes Shirley the most. But, we all know that she was very happy that John Stanley out-bid Ollie in the Convention Auction in 95, when the bid hit \$100. They did take us to the airport the next day, since John couldn't afford a shuttle.

Their funniest collecting story was published in JFO several years ago. I think it is about the day he met Art Santen, but I'm not sure. Can't ask John as he is asleep (he went to bed at 8:30 instead of his usual 9), getting ready to claim the computer all day tomorrow to get the next fantastic newsletter out to all the great people in JFO!

Corkie is still wide awake, trying to look innocent. That's not hard for her. I have yet to make her look guilty!!! She has no shame. Watch out, she could probably carry off openers without a second thought. She may be with us in Buffalo!!! Bar Mounts will probably be safe, although she can run through the house with Daddy's shoes.

Spouse's Corner "Some of Ollie's Unusual Openers"

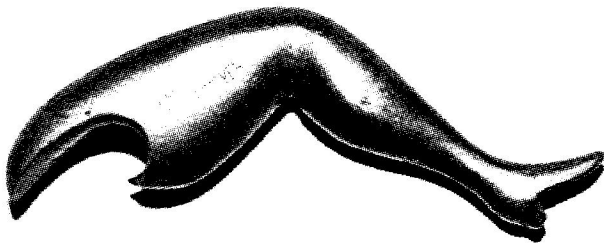

Leg with "Comp. Of C. Bremeyer"

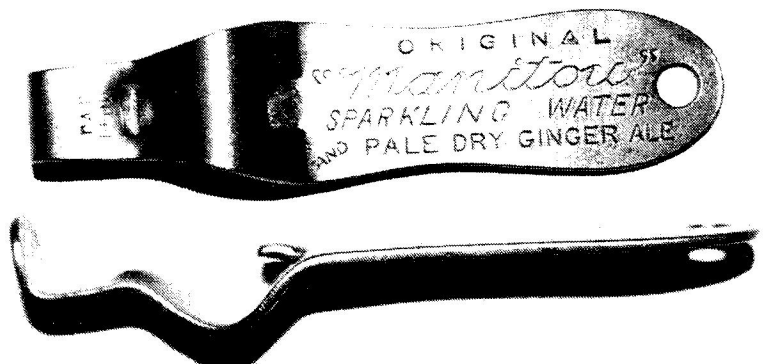

"Manitou" in a style I have never seen

Mike Schwimmer's New CBO Categories

Mike made one change to his CBO categories, opting to use numbers as the suffix instead of letters. Current 30 page handbook on CBOs for \$3.00 (postpaid) will reflect the change.

Mike found the CBO (DHM-7A) on the left and I found the new CBO type shown on the right.

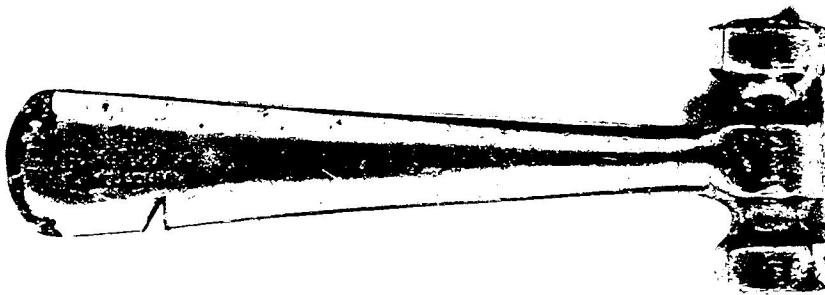

DHM-7A (above)

Faye Lewis & Bros Co Milwaukee & Rockford (on front)
(on back) PAT.FEB.6.1894 (very unusual with Patent Date)



AUCTION NEWS

Joe Cardone's Auction. Joe Cardone has been running monthly auctions since JFO started in 1979. He usually offers between 200 openers/corkscrews each auction. The main emphasis is on beer advertising openers. There is no charge for the auction. Anyone interested or anyone wanting Joe to sell (20% commission) their collection should contact:

Joe Cardone, 1833 Rosemont Blvd., Dayton, Ohio, 45420

(Joe Always Needs Openers To Sell)

If you do receive Joe's auction, please try to bid on something. Joe will send you the next auction as long as you are an active bidder. If you do not bid, he will not send you the next auction.

Lynn Geyer's Advertising Auctions are offered twice a year. The main emphasis is on Breweriana (some openers). The cost is \$25.00. Contact Lynn Geyer at Advertising Auctions, 300 Trail Ridge, Silver City, New Mexico, 88061 (505) 538-2341

Fink's Off The Wall Auctions. The main emphasis is on Breweriana (some openers). The cost is \$18.00. Contact Don Fink at Finks Off The Wall Auctions, 108 E. 7th St., Lansdale, PA, 19446 (215) 855-9732

OTHER CLUBS

American Breweriana Association (ABA) offers a magazine (American Breweriana Journal) 6 times a year on breweriana collecting and an annual convention. Dues are \$25.00 per year. Contact Chris Galloway, Executive Director, P.O. Box 11157, Pueblo, CO, 81001

Canadian Brewerianist offers 10 issues per year (The Canadian Brewerianist) on Canadian Breweriana collecting and an annual convention. Dues are \$22.00 per year (US Funds). Contact Loren Newman, 2978 Lakeview Trail, Bright's Grove, Ontario, CANADA, N0N 1C0

Canadian Corkscrew Collectors Club (CCCC) offers a quarterly newsletter (The Quarterly Worme) on corkscrew collecting and an annual convention. Dues are \$30.00 per year. Contact Milt Becker, P.O. Box 9863, Englewood, NJ, 07631

East Coast Breweriana Association (ECBA) offers a quarterly newsletter (The Keg) on breweriana collecting and an annual convention. Dues are \$20.00 per year. Contact John Stanley, 3712 Sunningdale Way, Durham, NC, 27707-5684, (919) 419-1546
MICROBES (Micro Chapter ECBA): offers a quarterly newsletter on Micro Breweriana. Dues are \$7.00 per year. Contact Roger Levesque, PO Box 826, South Windsor, CT 06074

Figural Bottle Opener Club (FBOC) offers a quarterly newsletter on three-dimensional and either free standing or wall-mounted openers and an annual convention. Dues are \$20.00 per year. A full color guide book is offered for \$28.00. Contact Donna Kitzmiller, 117 Basin Hill Rd., Duncannon, PA, 17020, (717) 834-4867

National Association Breweriana Advertising (NABA) offers a magazine (The Breweriana Collector) 4 times a year on breweriana collecting and an annual convention. Dues are \$20.00 per year. Contact Robert Jaeger, 2343 Met-To-Wee Lane, Wauwatosa, WI, 53226

WANTED (Please remember there is no charge for Ads)

Members to Swap Openers for Openers, Trade List for Trade List. People who are starting out like myself who want to build their collections from other members in different parts of the country. Write or Call Scott Sherman, W5268 Quarry Rd Appleton, WI, 54915, (414) 954-1168

A-1-9 Golden Glow, B-18-439 Port Townsend, B-23-149 Golden Glow, E-9-111 Golden West & O-4-22 Golden Glow. Also any Breweriana (Large or Small) from Golden West Brewing Co. of Oakland, CA & Port Townsend Brewing Co. of Port Townsend, WA. Buy or Trade. John Cartwright, 950 Marlene St Apt B, Ukiah, CA 95482

Beer Types: A-1-1,34,37,11,14,54,81,40,25, A-3-18,30, A-4-13,3,36,16, A-5-59,3,18,11,12, A-7-32, A-8-1, A-12-14, A-16-9,6,5, A-19-3, A-20-28, A-21-82, A-23-2, A-29-27, B-2-2,33,1,9,18, B-5-6, B-9-8, B-18-203,344,376, B-28-1, B-44, B-60-3, B-61-1, B-70-1, B-71-1,2, B-72-1,C-5-2, C-41-1, P-51-45, P-58-1, P-120-1, P-121-3, P-122-1, P-123-1. Send price and condition in first letter. Moody Eldridge, 3890 Cliffondale Pl, College Park, GA, 30349, (404) 964-9619

A-9 Baseball Players (Beer or Non-Beer). Beer ones needed: A-9-8 Eureka, A-9-21 Amber, A-9-26 Penn, A-9-29 Waldorf, A-9-30 Bethlehem, A-9-37 Butte, & A-9-38 Eagle. (Please note that John Stanley will trade out of his collection to help Ed get the openers listed) Ed Kaye, 7077 Cedarhurst Dr, Fort Meyers, FL, 33919, (941) 590-3068

Non-Beer B-46, B-48, N-46, B-type in April-86 JFO, F-26 type in April-83 JFO. Also Kitchen Openers with Spoon and 1 Long Hole, and Spoon with Many Small Holes and Flat. Any Kitchen Openers (such as F-11, F-12, & F-13). Would like one from each State. Bonnie Teggatz, 100 1st Ave NE Apt 704, Cedar Rapids, IA, 52401

Types, A-18, A-34, A-42, B-6, B-7, B-22, B-31, H-1 & Pepsi-Cola Openers. Write for latest trade/want list. John Stanley, 3712 Sunningdale Way, Durham, NC, 27707, (919) 419-1546

Need These Types: A-22-1 Ballantine, B-59-1 Providence, and C-1-7 Budweiser. Great Trades Available. Jack Ford, 5351 Boyd Ave, Oakland, CA, 94618, (510) 655-5393

A-43-Dixie Beer and L-1-5 Pabst. Want to buy straight out. Marc Benjamin, 167 Nixon Beach Rd., Edenton, NC, 27932, (919) 482-2099

Beverwyck-B-18-499,B-21-147,C-10-48,E-9-87,F-6-87,I-2-2,I-14-1,J-5-5a, Dobler-I-11-232,I-18-6, Fitzgerald-C-20-12,I-12-23,I-18-9, Hedrick-E-9-55, Hinckel-P-30-1, Quandt-P-8-118,P-35-2, Stanton-A-20-13,C-12-103,C-18-24, Isengart-E-8-59, Stoll-B-18-380,E-8-107, Misc-A-28-40. Want to Buy. Bill Laraway, 627 Kenwood Ave, Delmar,NY, 12054, (518) 439-2739

C-2-6 Valley Forge, B-28 Howell & King, B-37 DuBois, and F-16 Wacker. Cash or Trade. My A-11-1 Wooden Shoe (EX) for Harley-Davidson Bike and Goodyear Airplane Figurals. Tony Zanghi, 2225 Deer Trail Rd., Coopersburg, PA, 18036, (610) 346-8232

"E"s! Have Trade List (various types) to send for "E"s that I need or will buy. Larry Moter, 10149 Michaels Rd, Woodford, VA, 22580, (804) 448-3928

E-2-19 Yuengling Por-Tor and E-9-108 Yuengling Special. Harold Queen, 1001 Centre Ave., Jim Thorpe, PA, 18229, (717) 325-2612

WANTED (Continued) (Please remember there is no charge for Ads)

"E-11" & "E-14" Openers, Buy, Sell or Trade. Send me your list and I will get one back to you in return mail. If you want to just sell put price in. All replies will be answered.
Herb White, 3216 Jamaica Blvd So., Lake Havasu City, AZ, 86406

"E" Type Openers Wanted. Will Trade my "C", "E" and "I" Types.

Please send list of what you have and I'll send my list.

Ralph Tewksbury, 84 Wildwood Dr, Parkersburg, WV 26101 (304) 863-3627

M-2 Hires Root Beer "It's Pure" Opener in Good Condition. Will Pay Handsomely (\$250)!

Steve Sourapas, 1212 9th Ave West Unit 2, Seattle, WA, 98119, (206) 282-9922

H-8-5 Esslinger "Little Man Standing", H-8-19 Atlantic (Beer Garden Scene),

L-1-5 Pabst and L-1-8 Manns. Have some traders.

Harry Horn, 3113 Smoky Ct, Sacramento, CA, 95826, (916) 362-3590

DO THEY REALLY EXIST? Especially looking for tougher I-7 openers in VG or better condition. Also want I-15, J-4, and G-9 openers. Will trade my extra I-7's, other openers, collection of punch top and steel pull tab beer cans or cash \$ for your openers.

Tony Ricicki, 9 Laird Terrace, Somerset, NJ, 08873, (908) 873-0301

I-7 Beer or Non-Beer Openers. Do you have any that say "Vaughan" on the back?

If so I'm interested. Extensive trade list or cash.

Hale Milano, 506 Springhouse Road, Camp Hill, PA, 17011-1454, (717) 737-5067

I-7 Openers. Have 2 O-4-30 Goetz Wall Mounts to trade. Also have a Syroco Scotty

Corkscrew. Bill McKenzie, 6360 S Jellison St, Littleton, CO, 80123, (303) 979-0987

M-3s #10,40,35,8,22,23,24,25,41,26,39,32,33,36,34,42,37,6

Vic Keown, 10547 Mert Ave, Saint Ann, MO 63074, (314) 428-6343

M-3-27 Trommers, M-3-30 Gunther, M-3-31 Gunther, M-3-36 Piel Bros, M-3-38 Gunthers, M-3-39 Hialeah, M-3-41 Harrison (Heidelberg), M-3-42 Seitz to complete collection.

Cash or Trade. Ben Hoffman, 213 Simmons Rd, Perkiomenville, PA, 18704, (610) 287-8243

M-19 Marked "Tiffany & Co" on Handle End, Silver Plated. Also any Elgin, ILL Openers & Figural Bottle Openers. Mike Caraker, PO Box 1233, Elgin, IL, 60121, (847) 742-6165

P-19-10 Kalispell, P-18-3 Washoe, P-31-6 Eureka, Purchase or Trade.

Have P-19-2 Townsend, M-73 Highlander Sliders (Red & Blue), and many other P's for trade.

Trade M-73 Highlander (Red & Blue) for M-73 Kessler or M-73 Lorelei (any colors).

Bill Pattie, 37050 SE 89th St., Snoqualmie, WA, 98065, (206) 888-2496

Bar Mount K-2 Blatz, K-8, K-9. Ed Broders, 10220 Westwood, Baton Rouge, LA, 70809-3243

"Help" Need: I-7-45,73,74,46,47,9,63,64,50,79,51,18,19,67,54,68,80,69,28,30,55,34,56,35,75, 57,58,37,61 also E-11-Arrow, E-11-9 Lone Star, H-6-2 Carling, H-6-8 Falstaff, H-6,7,3,13

Olympia, H-6,4,9,14 Pabst and H-6-6 Schlitz. Willing to trade or buy.

William (Tom) Gormally, 100 Nelson Pl, Westfield, NJ 07090, (908) 233-8867

WANTED (Continued) (Please remember there is no charge for Ads)

Wanted following Openers which have a **Cigar Cutter**. B-28, N-6, N-28, N-49, P-29, P-48. With or Without Brewery Advertising. Also any other Cigar Cutters. Cash or will Trade if I have your wants. Bill Ennis, 12220 14th Dr SE, Everett, WA, 98208

Cigar Box Openers, these types from the Cigar Box Opener Handbook made available at the April convention (copies available from Mike for \$3.00 which includes mailing): SHM-b,h,j,k,m,n,DHM-m,n,o,p,RBO-c,i,l,HOR-b,c,RND-f,h,i,j,SQR-a,d,NL-f,BB-a,f,s,BUT-b-d,PKT-a,e,f,h,i,j,SEP-b,f,g,h,i,MIS-d,f,g,j,k. Will purchase or trade from 600+ collection. Mike Schwimmer, 325 E. Blodgett Ave., Lake Bluff, IL, 60044-2112, (708) 295-1901

Cigar Box Openers-Will Buy or Trade for other C.B.O.s or Beer Openers.
Glen Enloe, 805 Tepee Dr, Independence, MO, 64056, (816) 796-9965

Connecticut Openers Wanted: Will trade 1 each B-14-118 Sand Springs (Mint) for CT openers I need. See past issues for my want list or write/call.
Paul Gauvin, 24 Strawberry Ln, Manchester, CT, 06040, (860) 646-9722

Corkscrews, Beer Advertising Letter Openers, Beer Advertising Knives, and Postcards depicting Corkscrews. Please send description, photo, sketch, photocopy, or tracing of what you have and advise price wanted.
Don Bull, 20 Fairway Drive, Stamford, CT, 06903, (203) 968-1925

Corkscrews: Esp. Figural, Syroco, Thomason, Bakelite; also Wine Ephemera (Ads, Postcards, Labels, Grape Box Labels, Etc.); and Bakelite Anything. Buy Straight Out.
Abby Nash, 172 Bush Lane, Ithaca, NY, 14850, (607) 266-0690

Dairy Bottle Openers. Also **COCA-COLA Openers** from the 40s and Earlier.
Robert Bongiovanni, 154 Springers Mill Rd., Cape May Court House, NJ, 08210

For Dick's Beer Quincy, IL Collection: B-18-168, E-4-27, P-8-69, O-4-27. Also my P-1-2 Anheuser-Busch Corkscrew & \$30 for your P-1-4 Toledo Brewing Co., or P-73-3 F. D. Radeke Brew. Co., or P-89-1 Banner Brewing Co., or P-97-1 National Brewery Co.
Ollie Hibbeler, 298 Highline Road, Lake Ozark, MO, 65049

From the Enterprise Brewing Co of Fall River, MA: B-18-26, B-18-178, C-12-135, E-13-35, E-14-526, E-14-779, and N-21-1. Also need H-8-20 Arrow Beer (Globe Brewing Co)
Dave Dubrul, 88 Linden Terrace, Burlington, VT, 05401, (802) 864-2089

Any Openers from Jamestown Brewing Co, Kuhn's Beer, Chautauqua Brew, Monessen, PA, Independent Brewing Co, unusual Schaefer, and all Cleveland Beers.
Ed Schaefer, 366 Bassett Rd., Bay Village, OH, 44140, (216) 871-0449

Lexington Brewery (Dixie Beer) & Coca-Cola Openers. Want to buy any figurals or unusual older examples of these. Also looking for old manufacturer's brochures or catalogs (originals or copies of). Thom Thompson, 123 Shaw Ave., Versailles, KY, 40383, (606) 873-8787

New Jersey Openers only. I have an extensive WANT LIST. Also any Breweriana from Paterson, NJ. Pete Lundell, 35 Barbara Lane, Oakland, NJ, 07436, (201) 337-5767 after 6PM

WANTED (Continued) (Please remember there is no charge for Ads)
--

New York Openers E-3-38 Koch, E-6-132 Watertown, E-7-51 Langs, E-9-88 Central, E-16-2 Ryans, E-25-2 Langs, G-9-67 Langs. I have Tons of great openers to trade.
Mark Barren, 6141 Tachi Dr., Newfane, NY, 14108-9517, (716) 778-9724

Sebald Beer Items (Middletown, Ohio). Also Stork Club and Storck Brewery Items.
Jim Stork, 7504 Parliament Crt, West Chester, OH, 45069

WASHINGTON D.C. Openers and/or Corkscrews. Also figural corkscrews.
Sandra Emme, PO Box 1454, Upper Marlboro, MD, 20773, (301) 627-8207

West Virginia Openers (B-7-12, B-18-110, and H-4-3), also Southern US Beer openers and corkscrews. Roger Jarrell, 1500 Sedwick Rd., Durham, NC, 27713, (919) 544-7787

SELLING (Please remember there is no charge for Ads)

"Openers and Corkscrews For Sale", Send SASE (Business Size) for 4 page list.
Carl T. Jantos, 7025 Kevin Drive, Bethel Park, PA, 15102-3913

Everyone is ordering them...Opener Display Case: Display-Organize-4 different models \$10.00 each plus S&H, 4 or more ONLY \$7.95 plus S&H Visa/MC Accepted. Made of a revolutionary clear, flexible plastic. With lid snapped on will protect from Dust, Damage and Theft. Collector's Display Case Co. Dept. JF-1, RR 2 Box 73, Fremont, NE, 68025-9635, (402) 721-4765 Mike has credit card size Patent Date cards. Send SASE for a copy.

Wanted: Cigarette Lighters/Watch Combo or any Lift Arm Lighters or any Enameled Lighters. Also Cuff Links, especially "Snapper" type and Fountain Pens. Mike and Rita Pratt, RR 2 Box 73, Fremont, NE, 68025, (402) 721-4765

"American Breweries II": by Dale Van Wieren. Over 18,000 entries for nearly 8,000 brewing firms, tracing names, addresses, and dates of operation. (\$28 1st Class).
John Stanley, 3712 Sunningdale Way, Durham, NC, 27707

"JFO Back Issues" xeroxed for \$40.00 postpaid. Xerox copies of all JFO back issues 1979-95 (68 issues). John Stanley, 3712 Sunningdale Way, Durham, NC, 27707-5684

Just For Openers Auction Guidelines
--

Please Note: No Commission Is Charged For Any Openers Consigned

This auction is a service to members of JFO. Consignments can consist of up to 20 openers (of course if you have more than 20 nice openers and/or corkscrews for the auction, I would consider auctioning the whole lot). I would appreciate anyone wishing to submit openers for the auction that they write me first. Include a list of openers you wish to auction along with a condition for each item. If you wish to auction an item with a value of over \$50.00 I would be willing to place a reasonable minimum bid on the item. Any openers submitted for the auction should have a minimum value of \$5.00. I presently have many less than \$5.00 openers available for the auction. Money received for your openers is sent to you within 3 to 4 weeks of the closing date.

Please Write First Before Sending Consignment Material.

Results of July 1996 JFO Auction Closing August 14, 1996

1	A-001-008	GLOBE (Tie Bid)	EX	\$21.00
2	A-001-069	REX MALT PRODUCTS	G	\$21.00
3	A-001-XX	CATON GINGER ALE	G	\$11.02
4	A-002-XX	NELSON & BRULEY BAR	EX	\$13.30
5	A-005-047	M. & T. MALT BEVERAGE	EX	\$13.05
6	A-005-060	GREENFIELD MALT & HOP	VG	\$13.05
7	A-005-XX	CHARLES CITY BOTTLING	G	\$10.00
8	A-012-XX	MIAMI IS YOURS	G	\$8.51
9	A-020-023	KOCHS	VG	\$15.00
10	A-021-XX	BLUE MOON BAR	EX	\$9.51
11	A-021-XX	LANSING LIQUOR	EX	\$9.51
12	A-021-XX	HANOVER BEER	VG	\$12.30
13	A-025-009	SCHOEN EDELWEISS	VG	\$33.30
14	A-028-XX	SCHUSTER'S ROOT BEER	G	\$10.02
15	A-030-004	SCHOTTS	VG	\$35.00
16	A-035-XX	AFRI-KOLA	FR	\$10.02
17	A-035-XX	GAY-OLA	G	\$15.02
18	B-001-05A	PITTSBURGH	G	\$15.51
19	B-009-XX	SAN FELICE CIGAR 5C	G	\$14.11
20	B-013-XX	\$2,000,000 FRONTENAC	EX	\$7.25
21	B-014-100	MANITOWOC PRODUCTS	G	\$7.11
22	B-018-010	BUSHKILL	G	\$5.50
23	B-018-045	MANITOWOC PRODUCTS	VG	\$28.00
24	B-018-207	PETERSEN BEER & SODA	G	\$18.00
25	B-018-228	STOECKLE	G	\$9.55
26	B-018-XX	DES MOINES STEAM	G	\$2.01
27	B-018-XX	SASKATOON	VG	\$10.02
28	B-019-007	DICK BROS PILSENER	EX	\$22.00
29	B-019-062	DICK BROS QUINCY	M	\$8.51
30	B-019-127	HENNEPIN	VG	\$7.51
31	B-021-061	OLT	EX	\$13.50
32	B-021-161	GAMBRINUS STOCK	FR	\$8.00
33	B-021-231	CLINTON	G	\$13.10
34	B-021-385	READING VAR (A)	VG	\$5.50
35	B-021-432	R.I.B.	VG	\$33.33
36	B-022-020	WEST LOUISVILLE	G	\$16.75
37	B-022-055	AMERICAN	G	\$11.25
38	B-023-068	GOLDEN GLOW	EX	\$13.00
39	B-023-UL	TWIN DUTCH MALT & HOP	VG	\$10.15
40	B-024-023	MATHIE-RUDER	G	\$6.50
41	B-024-033	SCHMIDT VAR (B)	G	\$5.01
42	B-035-006	GOETZ	EX	\$9.75
43	B-063-012	SCHALLER "BANQUET"	G	\$21.75
44	C-009-003	BLATZ	VG	\$6.51
45	C-010-002	AMERICAN	VG	\$8.00
46	C-012-022	R & H	EX	\$7.15
47	C-012-055	PEERLESS	VG	\$8.00
48	C-012-119	FRANKLIN	G	\$10.00
49	C-013-019	DETROIT	VG	\$3.50
50	C-013-027	EBLING	VG	\$6.30

51	C-013-048	GERMAN	VG	\$1.01
52	C-013-066	KRUEGER	EX	\$6.51
53	C-013-069	MAGNOLIA	G	\$16.50
54	C-013-109	STANTON	VG	\$2.27
55	C-013-110	STERLING	VG	\$5.25
56	C-017-005	FOX DE LUXE	VG	\$8.25
57	C-017-049	MONARCH	VG	\$6.10
58	C-018-010	SIMON	VG	\$6.26
59	C-019-007	ROCHESTER VAR(B)	EX	\$9.00
60	C-028-001	MOUND CITY MALT	VG	\$19.50
61	C-028-003	MOUND CITY MALT /	EX	\$19.50
62	CIG RBO-c	7-20-4 10C CIGARSULLIVAN	VG	\$28.00
63	C-032-003	ENTERPRISE	VG	\$8.51
64	CIG RBO-d	JOHN RUSKIN CIGAR	VG	\$7.60
65	CIG RBO-d	MARSH WHEELING STOGIES	VG	\$7.60
66	CIG RBO-d	JOHN RUSKIN CIGAR	G	\$12.00
67	E-003-011	HOOSIER	VG	\$4.00
68	E-003-054	SIoux CITY	VG	\$9.25
69	E-003-XX	CARTA BLANCA	VG	\$6.00
70	E-004-021	CENTLIVRE	VG	\$3.51
71	E-004-029	DIEHL	VG	\$12.00
72	E-004-075	ROCHESTER	G	\$3.75
73	E-004-091	TACOMA	VG	\$10.00
74	E-004-144	SCHORR-KOLKSCHNEIDER	VG	\$6.00
75	E-004-188	RAINIER	G	\$10.10
76	E-004-328	REGAL PRODUCTS	VG	\$12.10
77	E-004-XX	MEYER BEVERAGES	G	\$4.00
78	E-004-XX	S & S GINGER ALE	G	\$4.00
79	E-005-078	MATZ	VG	\$18.00
80	E-006-055	VICTOR	VG	\$9.25
81	E-006-062	BEN BREW	VG	\$20.00
82	E-006-086	RENNER	VG	\$20.00
83	E-011-012	SCHOENHOFEN	G	\$1.01
84	E-014-011	ATLAS	EX	\$5.01
85	E-014-016	BECK	VG	\$28.00
86	E-014-046	COLUMBIA (COPPER)	VG	\$1.01
87	E-014-056	DALLAS-FORT WORTH	VG	\$4.50
88	E-014-059	DICK BROS	VG	\$3.50
89	E-014-081	FALSTAFF	EX	\$1.25
90	E-014-124	GREAT FALLS	VG	\$3.50
91	E-014-127	GRIESEDECK BROS	EX	\$1.01
92	E-014-131	HABERLE	G	\$1.01
93	E-014-141	HAUENSTEIN	M	\$5.27
94	E-014-166	KINGSBURY	VG	\$4.11
95	E-014-168	KRUEGER	EX	\$2.50
96	E-014-197	NORTHERN	VG	\$4.50
97	E-014-225	POTOSI	G	\$1.01
98	E-014-241	RHINELANDER	EX	\$3.00
99	E-014-253	SCHEIDT	VG	\$1.01
100	E-014-258	SCHLITZ	G	\$3.00
101	E-014-268	SPOETZL	EX	\$3.00
102	E-014-272	STANDARD	EX	\$1.01
103	E-014-284	TIVOLI (COPPER)	EX	\$3.50
104	E-014-307	YUENGLING	VG	\$1.01
105	E-014-402	MANKATO	EX	\$6.75
106	E-014-457	WAYNE	VG	\$18.75
107	E-014-529	ORTLIEB	EX	\$1.01

108	E-014-534	PRIMO HAWAIIAN	EX	\$7.10
109	E-014-728	RAINIER	VG	\$7.50
110	F-002-005	MIRABILE-BEER-ALE	VG	\$8.00
111	F-003-001	POTOSI	VG	\$10.51
112	F-003-XX	OGORCHOCK "BEVERAGES"	EX	\$4.51
113	F-005-015	STONE MALT	VG	\$12.50
114	F-005-023	OHIO MALT	G	\$20.00
115	F-024-XX	TRINK COCA-COLA	VG	\$8.51
116	G-001-008	EBLING (BOTTLE)	EX	\$17.60
117	G-001-024	SCHAEFER (BOTTLE)	G	\$5.75
118	G-002-003	HAMPDEN	EX	\$5.00
119	G-002-005	HARVARD	VG	\$4.00
120	G-006-012	SHELL	G	\$3.51
121	G-009-038	SCHREIBER	VG	\$12.90
122	H-002-022	HANLEY	EX	\$5.51
123	I-007-005	ATLAS	G	\$6.55
124	I-007-008	BEST	G	\$2.01
125	I-007-009	BROWN DERBY	VG	\$27.27
126	I-007-023	KING	VG	\$21.27
127	I-007-024	KRUEGER	G	\$1.26
128	I-007-025	LIEBMANN	EX	\$8.30
129	I-007-026	MILLER	G	\$1.26
130	I-007-036	RUPPERT	EX	\$2.56
131	I-007-052	HAMM	G	\$0.52
132	I-009-001	WALDORF	G	\$8.50
133	I-011-289	BALLANTINE (RO-LOC)	EX	\$5.10
134	I-019-015	BLATZ	VG	\$3.51
135	J-009-001	COORS	EX	\$4.51
136	M-003-016	BARBEY VAR (B) YELLOW	G	\$15.12
137	M-033-002	JAX	VG	\$9.51
138	M-045-XX	ATLAS	VG	\$3.87
139	M-047-001	ARNHOLDT-SCHAEFER	G	\$52.50
140	N-009-008	VIENNA	G	\$20.00
141	N-009-XX	WAUKESHA "ALMANARIS"	G	\$6.00
142	O-004-013	MILLER (MINT IN BOX)	M	\$33.50
143	O-005-015	STEGMAIER	G	\$33.50
144	O-006-XX	SEEWEE BEVERAGES	EX	\$17.50
145	P-009-UL	BAY CITY	EX	\$36.00
146	P-051-009	ADLOFF & HAUERWAAS	EX	\$20.51
147	P-092-XX	CERVEZA CRUZ	VG	\$1.01
148	R-001-002	INTERNATIONAL	EX	\$8.51
149	S-001-001	BURGER	EX	\$19.51

Total Auction Bids
\$1,560.35

From 44 Bidders
&
6 Consignors

Don't Miss Out
On The Next Auction

October 1996 JFO Auction-Closing November 15, 1996-Name:
--

Send Bids To: John Stanley, 3712 Sunningdale Way, Durham, NC 27707-5684

Rules: 1) No Phone Bidding

2) Openers Sold to Highest Bidder 3) Identical Bids, Earliest Bid Wins

4) 7 Days to Return If Not Satisfied 5) Openers Shipped Upon Payment

6) Results Shown Next JFO Issue 7) Shipping and Handling Extra

Conditions (CS): FR (Fair), G (Good), VG (Very Good), EX (Excellent), M (Mint)

(UL-Unlisted in 96 Handbook, XX-Non-USA-Beer)

JFO # & Description from 1996 Handbook Of United States Beer Advertising Openers and Corkscrews

#	JFO #	Description	ST	CS	BID
001	A-001-001	ARGONAUT BEER SAN FRANCISCO	CA	VG	
002	A-001-021	EL CAPITAN BEER S.F.	CA	EX	
003	A-001-023	GRAFS DRINK "THE BEST WHAT GIVES"	WI	G	
004	A-001-054	"FIT FOR A KING" ROYAL CANADIAN JR. THE SMALL CAN WITH THE BIG PUNCH	OH	VG	
005	A-001-UL	MALTOSIA BUFFALO, N.Y.	NY	VG	
006	A-001-XX	WOODLAWN TAVERN ARTHUR GALL. PROP.		VG	
007	A-001-XX	DRINK FLADUNG'S QUALITY BEVERAGES		G	
008	A-002-XX	THE VALLEY CIGAR STORE 6117 VINE STREET	OH	EX	
009	A-002-XX	AVALON GARDENS 226 E UNIVERSITY AVE.		VG	
010	A-002-XX	HINKY DINKS THIRD & SYCAMORE		VG	
011	A-003-021	USE KASKO MALT SOLD EVERYWHERE	PA	G	
012	A-004-002	NATIONAL BEVERAGE CO. CHICAGO DRINK BUCK	IL	G	
013	A-004-009	LEISY BEER PEORIA, ILL.	IL	VG	
014	A-004-037	"THE KEY" TO HOSTER SCHLEE'S COLUMBUS BOTTLE BEERS"	OH	VG	
015	A-004-UL	"OERTEL BREW" CREAM BEER	KY	G	
016	A-005-010	FOUR ROSES MALT EXT. CO. CINCINNATI, OHIO ASK FOR FOUR ROSES MALT	OH	EX	
017	A-005-015	IDEAL FOOD PRODUCTS CO. CEDAR RAPIDS, IOWA. IDEAL MALT SYRUP (IYS IN CIRCLE)	IA	EX	
018	A-005-UL	AMERICAN GIRL MALT 1571 CENTRAL AVE. CINCINNATI, O.	OH	FR	
019	A-005-UL	CANADIAN CLUB MALT EXTRACT 1803 VINE ST.	OH	VG	
020	A-008-001	IN YOUR HOME USE JACOB RUPPERT KNICKERBOCKER	NY	EX	
021	A-009-001	BUFFALO BREWING CO. SACRAMENTO, CAL.	CA	G	
022	A-009-004	THE ISAAC LEISY BREWING CO. CLEVELAND, O. PHONES CUYAHOGA-ERIE 234 BELL-HARVARD 730	OH	G	
023	A-009-XX	DRINK CHAM PAY		FR	
024	A-012-001	BURGERMEISTER A TRULY FINE PALE BEER / SHRINE VICTORY CONVENTION JULY 1946 SAN FRANCISCO	CA	VG	
025	A-012-004	POINTER BREWING CO. CLINTON, IOWA	IA	G	
026	A-012-021	DRINK EASTSIDE THE PERFECT BREW / WELCOME TO OUR CITY (SMALL HOLE DRILLED IN NEAR KEYCHAIN HOLE)	CA	G	
027	A-013-XX	MERLE'S GARAGE RAY E. MERLE, PROP. 117-121 D. ST. MARYSVILLE, CAL.	CA	EX	
028	A-013-XX	HOTEL HOLLIS 247 TREMONT ST. BOSTON SINGLE \$1.00 DOUBLE \$1.50 WITH BATH \$2.50	MA	G	
029	A-015-004	COOK'S EVANSVILLE, IND.	IN	G	
030	A-015-005	DRINK SCHREIRER'S BEER SHEBOYGAN, WIS. / EDELBRAU BEER	WI	G	
031	A-015-011	LEISY BEER	IL	VG	

October 1996 JFO Auction-Closing November 15, 1996-Name:

032	A-020-039	WAYNE WAYNE PRODUCTS & BRW'G CO. 3601 E. HANCOCK DETROIT, MICH. PLAZA 0800 / SAME	MI	G	
033	A-021-002	BLATZ MILWAUKEE / BLATZ OLD HEIDELBERG	WI	EX	
034	A-021-056	DON'T FORGET "SMITTY" HUDEPOHL WIEDEMANN'S PHONE 2425	OH	VG	
035	A-021-UL	SPOKANE BOTTLER'S SUPPLY CO. "ALL BRANDS OF BEER" MALT AND HOPS PHONE: MAIN 3580 W. 408 SPRAGUE	WA	VG	
036	A-024-002	MILLER BREWING CO. MILWAUKEE, WIS., U.S.A. HIGH LIFE BEER (HIGH LIFE ON NECK LABEL) (FULL PAINT)	WI	EX	
037	A-029-003	K-B K-B BEER	IL	EX	
038	A-029-023	POTOSI BREWING CO. POTOSI, WIS. / "WISCONSIN LAGER" "THE DRINK FOR YOU"	WI	G	
039	A-029-031	BUTTE BOTTLERS' SUPPLY CO., INC. 112 S. MAIN ST. PHONE 2522 / MALT SYRUPS, BOTTLES, CORDIALS, GLASSWARE	MT	G	
040	A-029-044	FOX HEAD PALE	IL	G	
041	A-039-XX	WESTERN LIFE 19 GRAND AVE. OAKLAND, CALIF. TW 3-3504	CA	VG	
042	A-053-XX	GEO. GEBHARDT SAVOY CAFE 57 WHITE ST. DANBURY	CT	VG	
043	A-XX-XX	(CHICKEN) THE BEST BROILERS ARE RAISED WITH S.Q.		G	
044	B-002-003	EDELWEISS BEER (STEEL)	IL	G	
045	B-002-025	LUXUS THE BEER YOU LIKE	NE	G	
046	B-003-006	"THAT GOOD" AURORA BEER (VERY WORN)	IL	FR	
047	B-013-018	JOHN GRAF CO. "THE BEST WHAT GIVES" / JAMAICA PALE DRY GINGER ALE (TIP OF CORKSCREW BROKE OFF)	WI	EX	
048	B-013-045	BLUE RIBBON PRODUCTS CO. READING-POTTSVILLE- LANCASTER-YORK / TIP-TOP MALT SYRUP HOME BEVERAGE SUPPLIES	PA	VG	
049	B-013-067	SCHILLER BROS. KANSAS CITY, MO.	MO	VG	
050	B-013-092	BLUE RIBBON PRODUCTS CO. READING, POTTSVILLE, LANCASTER, YORK, PA. / TIP-TOP EXTRACTS MALT FOOD PRODUCTS	PA	VG	
051	B-013-XX	HOTEL HAYES JACKSON, MICH.	MI	VG	
052	B-014-013	FECKER'S HIGH GRADE BEER	IN	VG	
053	B-014-085	GLUEK GLUEK'S / GLUEK PILSENER PALE	MN	EX	
054	B-014-118	SAND SPRINGS EXTRA DRY "THE PRINCE OF DRY'S" WILLIAMSTOWN, MASS.	MA	M	
055	B-017-XX	HOTEL CALIFORNIAN SAN FRANCISCO	CA	EX	
056	B-018-003	AMERICAN BREWING CO. ROCHESTER, N.Y. / TAM O'SHANTER ALE LIBERTY BEER	NY	M	
057	B-018-021	DRINK DICK'S BEER	IL	G	
058	B-018-023	DUBUQUE BREWING & MALTING CO. DUBUQUE, IOWA / VIMALT THE HEALTH TONIC	IA	G	
059	B-018-116	RAINIER BREWING CO. SAN FRANCISCO, U.S.A. / DRINK RAINIER BREW	CA	VG	
060	B-018-120	MEMBERSHIP KEY TO SCHWARZENBACH BREWING CO. HORNELL, N.Y. / THE BEER THAT MADE ITSELF FAMOUS	NY	VG	
061	B-018-146	SCHILLER BROS. BEER KANSAS CITY, MO. 36 BOTTLES IN BASKET \$3.15	MO	G	
062	B-018-161	DEMAND CARLING'S RED CAP / BLACK LABEL RICE BEER REGISTERED (DELETE CANADIAN)		EX	
063	B-019-031	KEY TO RAINIER BEER	WA	G	
064	B-019-060	THE STANDARD BREWERY CHICAGO WEST 650 / DEMAND UTAH BRAU AMERICA'S FINEST BEER	IL	G	
065	B-019-202	DRINK ACME BEER FOR HEALTH	CA	EX	
066	B-019-XX	DRINK MOER-LO THE SATISFYING SOFT DRINK / A PURE WHOLESOME AND REFRESHING BEVERAGE		VG	
067	B-019-XX	BLUDWINE FOR YOUR HEALTH'S SAKE		G	
068	B-021-008	THE CLEVELAND & SANDUSKY BREWING CO. SANDUSKY, OHIO / DRINK CRYSTAL ROCK BEER	OH	EX	

October 1996 JFO Auction-Closing November 15, 1996-Name:
--

069	B-021-010	COORS GOLDEN BEER	CO	G	
070	B-021-011	THE CHRIST. DIEHL BREWING CO. DEFIANCE, OHIO / DIEHL'S BEER TRY IT-YOU ALWAYS BUY IT	OH	G	
071	B-021-039	INDEPENDENT BRG. CO. OF PITTSBURGH / DUQUESNE SILVER TOP BEER	PA	EX	
072	B-021-049	MALTOSIA	NY	VG	
073	B-021-072	RUHSTALLER'S LAGER BEST BEER BREWED SACRAMENTO, CAL.	CA	G	
074	B-021-076	SCHLITZ IN BROWN BOTTLES / THE BEER THAT MADE MILWAUKEE FAMOUS	WI	EX	
075	B-021-091	WIELAND'S BEER	CA	VG	
076	B-021-100	KEY TO BURKHARDT'S SELECT BEER	OH	G	
077	B-021-125	PECHSTEIN & NAGEL CO. KEOKUK, IOWA / PURITAS	IA	G	
078	B-021-163	KEY TO GOETZ BEER ST. JOSEPH, MO. / FAMOUS COUNTRY CLUB BEER	MO	VG	
079	B-021-237	CRYSTAL GOLD MADE IN PORTSMOUTH, OHIO (WORN)	OH	FR	
080	B-022-010	JUNG BEER MILWAUKEE SERVES YOU RIGHT	WI	VG	
081	B-023-062	THE BRUCKMANN COMPANY CINCINNATI, OHIO "BRUCKS" / SAME	OH	EX	
082	B-023-081	WHITE BANNER MALT EXTRACT / PREMIER DISTRIBUTING CO., ST. LOUIS	MO	VG	
083	B-024-001	ACME BEER	CA	G	
084	B-024-004	BUFFALO BREWING CO. SACRAMENTO, CALIF.	CA	VG	
085	B-024-006	BURKHARDT'S BEER / MUG ALE	MA	VG	
086	B-024-017	GRIESEDECK BROS. ST. LOUIS	MO	EX	
087	B-024-055	POINTER BREWING CO. CLINTON, IOWA	IA	VG	
088	B-024-089	STORZ BEER / SAME	NE	EX	
089	B-024-XX	WHITE'S TAVERN HARVARD, IDAHO	ID	EX	
090	B-040-XX	NU-ICY FLAVOR YOU DON'T FORGET		VG	
091	B-041-XX	FAYETTE'S QUALITY BEVERAGES		VG	
092	B-042-XX	CIGAR MDSE & BANKRUPT STOCK BROKER AXT LOAN & TRUST BLDG MIL. WIS	WI	VG	
093	B-069-001	MICHELOB. DRY (R IN LOGO)	MO	EX	
094	C-001-003	EDELWEISS BEER A CASE OF GOOD JUDGMENT	IL	G	
095	C-005-006	PABST BLUE RIBBON / THE BEER OF QUALITY	WI	VG	
096	C-005-006	PABST BLUE RIBBON / THE BEER OF QUALITY (THIS SIDE STAMPED OUT)	WI	G	
097	C-009-003	BLATZ MILWAUKEE (VB IN STAR)	WI	G	
098	C-010-015	NEWARK "OLDE TOWNE" BEER AND ALE / SAME	OH	VG	
099	C-010-020	ROCHESTER BREWING CO. INC. OLD TOPPER ALE (MAN IN TOP HAT)	NY	M	
100	C-010-035	OLD STOCK BEER	NJ	M	
101	C-011-XX	DRINK BON TON QUALITY BOTTLED BEVERAGES PHONE MONROE 4988		EX	
102	C-012-004	CREMO BREWING CO., INC. NEW BRITAIN, CT. CREMO ALE AND LAGER	CT	VG	
103	C-012-065	TRENTON OLD STOCK BEER	NJ	EX	
104	C-012-074	DRINK CRYSTAL ROCK BEER	OH	EX	
105	C-012-096	RAINIER BREWING COMPANY, INC. SAN FRANCISCO, CAL. / 5 1/2* RAINIER BEER OLD ORIGINAL (BOTTLE)	CA	G	
106	C-012-114	X WASHINGTON DUB-L-EX PILSENER STYLE X	OH	G	
107	C-013-135	GOENNER & CO. OLD MONARCH BEER	PA	VG	
108	C-013-163	WHITE EAGLE BREWING CO. 3755 SO. RACINE AVE. TEL YARDS 7460 / DRINK CHEVALIER BEER	IL	EX	

October 1996 JFO Auction-Closing November 15, 1996-Name:

109	C-013-199	WHITE EAGLE BEER	IL	VG	
110	C-013-201	BIRK BROS. BREWING CO. LINCOLN 7600 / BIRK'S SUPERB BEER	IL	G	
111	C-017-008	HANLEY'S FOR ALE	RI	VG	
112	C-017-066	ATLAS PRAGER BEER GOT IT?? GET IT!!	IL	VG	
113	C-018-007	METZ QUALITY BEER SINCE 1864	NE	VG	
114	C-020-005	LEBANON VALLEY EXPORT BEER-ALE-PORTER (LV LOGO) / SAME	PA	M	
115	C-037-XX	WADSWORTH-HOWLAND CO. CHICAGO / JEWEL BRAND BEST IN THE LAND PAINTS & VARNISHES	IL	VG	
116	D-001-011	BLUMER'S	WI	VG	
117	D-003-XX	ANCHOR BEER / SAME (BRITISH REG NUMBER)		G	
118	D-006-001	BRUCK'S	OH	VG	
119	D-006-002	FEHR'S / LOUISVILLE	KY	VG	
120	D-009-001	CHIEF OSHKOSH	WI	G	
121	D-017-001	ROLLING ROCK (6 STARS - PIC OF HORSE HEAD)	PA	EX	
122	E-003-005	FISHER BEER SINCE 1884 / SAME	UT	EX	
123	E-003-011	DRINK GOOD OLD HOOSIER BEER / SAME	IN	VG	
124	E-003-047	THE CONSUMER'S BREW. CO. NEWARK, OHIO / OLDE TOWNE ALE-BEER	OH	EX	
125	E-004-009	ATLAS B'R'G. CO. CHICAGO CANAL 6200 / IMPORTED QUALITY REGULAR PRICE PRAGER BEER	IL	EX	
126	E-004-014	BLATZ MILWAUKEE / DRINK OLD HEIDELBERG BREW	WI	G	
127	E-004-028	DICK BROTHERS BREWING COMPANY / DRINK DICK'S BEER	IL	VG	
128	E-004-033	FALLS CITY BREWING CO. LOUISVILLE, KY. / FALLS CITY BEER	KY	G	
129	E-004-048	HUMBOLDT BEER / SAME	CA	VG	
130	E-004-049	INDEPENDENT MILWAUKEE BREWERY / BRAUMEISTER BEER	WI	G	
131	E-004-070	RAINIER BREWING CO., INC. SAN FRANCISCO, CAL. / BEER-RAINIER-ALE	CA	VG	
132	E-004-117	M.K. GOETZ BREWING CO. / COUNTRY CLUB SPECIAL	MO	EX	
133	E-004-136	REGAL AMBER BREWING CO. / REGAL PALE DELUXE	CA	VG	
134	E-004-154	JOHN WIELAND BREWERY / WIELAND'S BEVERAGES	CA	G	
135	E-004-XX	BRIGHT SPOT BOTTLING CO. MILWAUKEE / DELICIOUS SODAS	WI	VG	
136	E-004-XX	BELFAST DRY GINGER ALE / BELFAST SPARKLING WATER		G	
137	E-005-067	STORZ BREWING CO. OMAHA, NEBR., U.S.A. STORZ REFRESHING AS THE WHOLE OUTDOORS	NE	M	
138	E-007-007	M.K. GOETZ BREWING CO. ST. JOSEPH, MO. / DRINK COUNTRY CLUB COUNTRY CLUB SPECIAL (WIDE WIRE)	MO	G	
139	E-007-007	M.K. GOETZ BREWING CO. ST. JOSEPH, MO. / DRINK COUNTRY CLUB COUNTRY CLUB SPECIAL (NARROW WIRE)	MO	G	
140	E-014-004	ACME BREWERIES SAN FRANCISCO / ACME BEER	CA	EX	
141	E-014-005	ACME BREWING CO. LOS ANGELES / ACME BEER	CA	EX	
142	E-014-006	ENJOY ACME BEER / SAME	CA	VG	
143	E-014-034	BUFFALO BREWERY INC. SACRAMENTO, CAL. / QUALITY BREWS BUFFALO & BOHEMIAN	CA	EX	
144	E-014-165	KING COLE BEER CHICAGO HEIGHTS, ILL.	IL	G	
145	E-014-205	OLD IMPERIAL GREEN BAY, WIS.	WI	FR	
146	E-014-295	WALTER BREWING CO. EAU CLAIRE, WIS.	WI	G	
147	E-014-334	BUFFALO BEER BUFFALO BEER / SAME	CA	VG	
148	E-014-478	BUFFALO BREWING CO. SACRAMENTO, CAL. / QUALITY BREWS BUFFALO AND GILT EDGE	CA	G	

October 1996 JFO Auction-Closing November 15, 1996-Name:

149	E-014-513	HUSTING'S BEVERAGES / SAME	WI	EX	
150	E-014-538	REGAL SUPREME BEER REGAL SUPREME BEER / SAME	MN	EX	
151	E-014-689	"GIVE ME GIPPS" / SAME	IL	VG	
152	E-015-002	PETER HAND BREWERY CO. / MEISTER BRAU "THE BEER"	IL	VG	
153	F-002-002	BLATZ PILSENER BEER	WI	G	
154	F-002-UL	HUSTING'S BETTER BEVERAGES	WI	EX	
155	F-002-XX	SILCO BEVERAGES		EX	
156	F-002-XX	NEW MILLIGAN HOTEL. MILES CITY, MONTANA ROY MILLIGAN, MGR.	MT	VG	
157	F-004-011	MANHATTAN BOTTLING WORKS FOR BETTER MIXING & DRINKING WEST 0206 MILWAUKEE, WIS.	WI	VG	
158	F-005-015	STONE MALT CO. 232 S. 4TH ST.-37 SPRUCE ST. / OUR VERY BEST HOME RULE-SANDOW "39" MALT RED SUN-SAMBO	OH	VG	
159	F-005-031	BLUE LABEL MALT SYRUP / J.C. MILLETT CO. SAN FRANCISCO	CA	G	
160	F-006-014	WIELAND'S EXTRA PALE / WIELAND'S BEVERAGES	CA	G	
161	F-015-XX	BUD'S PONY KEG 1260 GALBRAITH ROAD PHONE WE 1-1279		VG	
162	F-027-XX	GROCERS ICE & COLD STORAGE CO. / SEE THE MODERN ICE REFIRGERATOR		G	
163	F-029-XX	PALACE HOTEL SAN FRANCISCO "NEAREST TO EVERYTHING"	CA	G	
164	G-001-001	A.B.C. PALE DRY	MO	EX	
165	G-001-034	LEIDIGER'S SELECT BEER	WI	G	
166	G-003-003	HAMM'S BEER "LEADS THEM ALL"	MN	VG	
167	G-004-002	BLATZ BEER FOR GOOD TASTE	WI	VG	
168	G-009-001	BECK'S BUFFALO'S BEST BEER (WHITE ON RED)	NY	EX	
169	G-009-008	MURPHY'S ALE / SAME (WHITE ON GREEN)	MA	VG	
170	G-009-015	PHOENIX BEER-CREAM ALE (BLACK ON YELLOW)	NY	VG	
171	G-009-049	GOLDEN DROPS WHITE CAP-BOBBIE ALE (BLACK ON YELLOW)	WI	VG	
172	H-006-011	OLYMPIA BEER / OLYMPIA BEER "IT'S THE WATER"	WA	M	
173	H-007-009	ALWAYS SERVE POTOSI BEER PILSENER & EXPORT	WI	VG	
174	H-008-008	IROQUOIS INDIAN HEAD BEER MADE FROM CHOICEST MALT, SELECTED HOPS AND GRAINS	NY	VG	
175	I-007-011	CROFT ALE	MA	VG	
176	I-007-017	GENESEE BREWING CO. INC. ROCHESTER, NEW YORK GENESEE BEER AND 12 HORSE ALE	NY	VG	
177	I-007-060	STORZ BEER OMAHA	NE	EX	
178	I-007-XX	DRINK IGA JUICES		EX	
179	I-011-130	REGENT PREMIUM ALE-BEER / SAME	VA	VG	
180	I-019-031	STERLING MELLOW BEER	IN	M	
181	K-004-XX	(TAPSTER)	NY	VG	
182	L-002-004	MILLER HIGH LIFE (VAR (B) GOLD LETTERS IN BACKGROUND)	WI	VG	
183	L-002-XX	PEEBLES OLD CABINET WHISKEY CINCINNATI, O.	OH	G	
184	L-002-XX	JOHN DEWAR & SONS OLD HIGHLAND WHISKEY LONDON		G	
185	M-001-004	HAFFENREFFER & CO. LAGER BEER HAFFENREFFER BOSTON BEER IN BROWN BOTTLES (BOTTLE) / SAME	MA	G	
186	M-001-005	HARVARD BREWING CO. LOWELL, MASS. HARVARD ALE / HARVARD BREWING CO. LOWELL, MASS. HARVARD BEER (VAR (A) ALE ON FRONT BEER ON BACK)	MA	VG	
187	M-001-005	HARVARD BREWING CO. LOWELL, MASS. HARVARD ALE / HARVARD BREWING CO. LOWELL, MASS. HARVARD BEER (VAR (B) BEER ON FRONT ALE ON BACK)	MA	EX	

October 1996 JFO Auction-Closing November 15, 1996-Name:

188	M-001-006	THE HUDEPOHL BREWING CO. CINCINNATI, OHIO FINE HUDEPOHL BEER / SAME	OH	FR	
189	M-001-014	S. LIEBMANN'S SONS RHEINGOLD BEER (BOTTLE) / RHEINGOLD BEER (SLS IN LOGO) (BACK SIDE BLANK)	NY	G	
190	M-001-016	OLD COLONY BREWING CO. BOSTON OLD COLONY BREW ('O' 'C' IN LOGO) STOUT BOCK AND PALE / SAME	MA	VG	
191	M-001-019	HAFENREFFER & CO. BOSTON THE TANG OF GOOD OLD ALE PICKWICK ALE AND STOUT / SAME	MA	G	
192	M-001-021	KING'S PURE MALT CO. BOSTON KING'S BOHEMIAN VIENNA TYPE MALT BREW / KING'S PURE MALT CO. BOSTON KING'S PUREMALT THE MASTER BODY BUILDER	MA	EX	
193	M-002-008	HARVARD ALE AND LAGER HARVARD AS OF YORE ('HARVARD' ON BOTTLE) / SAME	MA	VG	
194	M-002-011	WIELAND'S EXTRA PALE ('JOHN WIELAND'S BREWERY SAN FRANCISCO, USA. BREWERYS ON BOTTLING JOHN WIELAND'S EXTRA PALE LAGER BEER' ON BOTTLE)	CA	EX	
195	M-002-012	BERRY'S DIAMOND WEDDING WHISKEY ('BERRY'S DIAMOND WEDDING WHISKEY C. BERRY & CO.' ON BOTTLE) / BERRY'S HYGIENIC BOTTLING ALES BEERS AND PORTERS		EX	
196	M-002-013	CANANDAIGUA HIGH HOPPED ALE ('CANANDAIGUA HIGH HOPPED ALE J & A MCKECHNIE BRG CO BREWERY BOTTLING' ON BOTTLE) / SAME	NY	EX	
197	M-002-017	THE CROWN BR'G CO. CINCINNATI HAPPY DAYS BEER ('HAPPY DAYS BEER THE CROWN BREWING CINCINNATI' ON BOTTLE)	OH	FR	
198	M-003-002	BISMARCK BEER (B LOGO) / DEEP CELLAR LAGERED (BLACK) (MINIMUM BID \$50.00)	IL	EX	
199	M-003-012	THE GERMAN BREWING CO. / CUMBERLAND, MD. / THE ORIGINAL OLD GERMAN BEER (RED) (GTT)	MD	G	
200	M-003-013	PHILADELPHIA BREWING CO. / OLD STOCK BROWN GLOW / PHILADELPHIA BREWING CO. (RED)	PA	VG	
201	M-003-014	PIEL'S FINE LAGER BEERS / ESTABLISHED 1883 / BROOKLYN, N.Y. (GREEN)	NY	G	
202	M-003-016	BARBEY'S, INC. READING, PA. (VAR (B) REG/YELLOW)	PA	VG	
203	M-003-XX	COMPLIMENTS OF THEO. DE WITT DEWIIT HOTELS		FR	
204	M-006-006	WAGNER BREWING CO. MIAMI, FLA. RING FOR WAGNER BEER	FL	G	
205	M-021-001	RAINIER STERLING	WA	VG	
206	M-025-001	DRINK LEMP ST. LOUIS	MO	VG	
207	M-025-XX	(BLANK)		VG	
208	M-039-004	FEHR'S X/L BEER / SAME	KY	FR	
209	M-045-001	JOHN GRAF CO. / JAMAICA PALE DRY GINGER ALE	WI	VG	
210	M-048-001	BULLFROG BEER (MINIMUM BID \$60.00)	IL	VG	
211	M-057-002	WIEDEMANN	KY	VG	
212	N-002-001	DRINK DIXIE BEER	LA	EX	
213	N-009-008	VIENNA BREWING CO. CINCINNATI VIENNA STYLE BEER	OH	EX	
214	N-009-XX	"FOR STOPPER TO METAL PROBLEMS--" STEEL SALES CORPORATION 3348 SOUTH PULASKI ROAD CHICAGO 23, ILL.	IL	VG	
215	N-009-XX	VAUGHAN'S LOCKTITE TRADE MARK BOTTLE STOPPER-OPENER SLIDE OVER TOP OF BOTTLE GIVING SLIGHT TWIST TO LOCK	IL	VG	
216	N-009-XX	FRIARY ALES (FOREIGN?)		VG	
217	N-012-001	BECK'S BUFFALO'S BEST BEER	NY	EX	
218	N-016-XX	VALLEY FORGE	PA	VG	
219	O-005-014	SIMON PURE BEER-ALE	NY	VG	
220	P-034-001	SCHLITZ BEER / THE BEER THAT MADE MILWAUKEE FAMOUS (BOTH BLADES BROKE AND HANDLES CRACKED)	WI	FR	
221	R-001-002	INTERNATIONAL BREWERIES INC. BUFFALO, N.Y.	NY	VG	

See You In Buffalo, NY in 1997

JUST FOR OPENERS

19TH ANNUAL CONVENTION REGISTRATION
APRIL 23-27, 1997

LORD AMHERST MOTEL
Rte 5 & I-90
Amherst (Buffalo), NY 14226
1-716-839-2200

(Rate is \$55.00/Single \$62.00/Double \$69.00/Triple \$76.00/Quad)
(Motel has 2 Floors and Guaranteed Reservation must be made 1 month prior to Convention)
(Check-In Time is 2:00 and Check-Out Time is 1:00)
(Tell them you are with the Just For Openers Group)

MAKE WESTERN NEW YORK YOUR NEXT STOP ON THE JFO CONVENTION TRAIL.

MEMBER REGISTRATION FEE - \$40.00
(INCLUDES HOSPITALITY ROOM, CONVENTION OPENER & ONE SHOW TABLE)

NAME _____

ADDRESS _____

CITY _____ STATE(PROVINCE) _____ ZIP _____

EVENING PHONE NUMBER _____

DATE YOU WILL ARRIVE _____ APPROXIMATE TIME _____

DATE YOU WILL LEAVE _____ (NEED TO KNOW FOR PLANNING PURPOSES)

HOW WILL YOU ARRIVE? CAR ___ PLANE ___ TRAIN ___ OTHER _____

NAME(S) FOR CONVENTION BADGE: _____

WOULD YOU LIKE A GUIDED TOUR OF NIAGARA FALLS (EXTRA CHARGE)? _____

MAKE CHECKS PAYABLE TO YOUR CONVENTION HOST (Mark Barren) FOR 1997

Mark Barren
6141 Tachi Dr
Newfane, NY 14108-9517
PHONE (716) 778-9724

***** BRING A DISPLAY !!! *****
(How Large is Your Display? _____)

**Buffalo, NY
April 23-27, 1997**

**The Place
to be for
Camaraderie,
Openers &
*Corkscrews***

**Contact
Mark Barren**