

Just For Openers Oct 2014-Jan 2015 Issue #140

Copyright 2015
John Stanley PO Box 51008
Durham NC 27717 (919) 824-3046
Web Site: www.just-for-openers.org

Past Editors
Don Bull (1979-1983)
Ed Kaye (1984-1988)
Art Santen (1989-1993)

Annual Dues \$20.00 or
View Free on the Web Site
Use PayPal at jfo@mindspring.com
Renewal Dues Dates: 09/30/14,12/31/14

Opener & Corkscrew Books
(Details in Sale Ads & On Website)



Note A-1 Beer was produced in Phoenix from 1933 to 1985.

N-41-2 A-1 Beer

Besides some wire openers, can piercers and some from distributors there are not many cool openers from Arizona. The N-41 knife is neat as it has a bottle outline on the handle. Not rare but as far as I know the only Bassett (maker) beer handle knife with a bottle.



Collections

More of Tom Gormally's collection offered in this issue. Check last few pages for "C"s, "E"s, "G"s, "H"s and some miscellaneous. Results from the last sale are also shown. Take the time to check over the list. A lot of openers are being offered.

2015 JFO Convention Schedule April 22-26

Wednesday: All Day-Check-In, Hospitality & Show Room/Trade Floor in Same Room

Thursday: All Day-Check-In, Hospitality & Show Room/Trade Floor in Same Room

Friday: Visit collection or collections (TBA)

Friday: Auction Hospitality Room (5PM-6PM)

Friday Evening: More Hospitality Room and Trade Floor

Saturday: 8AM-1PM Public Show

Saturday Afternoon & Evening: Group Supper (Location TBA)

Note: We will know more details at the convention just show up!

—2015 JFO Convention #37 April 22-26 Hampton Inn Phoenix-Midtown Phoenix AZ—

At this time we have about 20 members signed up or indicating they will be attending the convention. The Hampton Inn rate is \$115.00 a night (includes a free breakfast). The new light rail service can bring you from the airport to within two blocks of the hotel. Cost is \$3 one way or \$4 gets you an all day pass. The local breweriana chapter, A-1, is having a show in Phoenix the weekend before. Also the weekend after JFO the Rush To The Rockies Show will be occurring near Denver for anyone who might want to make a long vacation. You can email me questions about these two shows if you want to attend either one. The member's want list is on the next page and the convention and hotel registration and information are the last two pages of this issue. Try to bring a display whether one item or a small collection to share with your fellow collectors. The convention schedule shown above is still being finalized. Phoenix is a large city and below is a link to the top 30 things to see in the city and surrounding area.

http://www.tripadvisor.com/Attractions-g31310-Activities-Phoenix_Arizona.html

Remember the hotel cutoff is April 1st but if you can make it at the last minute please contact me and we will try to get you in. Make the 2015 JFO Convention a travel stop for you. It is always fun with lots of openers and corkscrews to be found. After this frigid February the warm climate of Arizona will be very welcomed. BE THERE!!!

—2016 JFO Convention Tentative Plans—

Sometime by early summer I will be working on a convention in Baltimore, Md. We may have to go to the Harrisburg, Pa. to Reading, Pa. area. Room rates are good in Baltimore but parking downtown is not cheap. I have been told that we could stay in the suburbs and there is light rail service that will quickly take you to the downtown area. If anyone has ideas or suggestions please let me know. I am looking at one of the last two weekends for April, 2016.

—Advertising Openers—

Sales have been good since Don Bull and I received the shipment in December. The hard cover book does weigh four and one-half pounds and I found out any international shipping is at least \$38.00. Reviews have been very positive and the order form is enclosed in this issue. The one thing I have been telling people is this book gives you a good idea about beer brand cost for older style openers. I will bring a few copies to Phoenix. Make sure you get a copy.

JFO Convention 37 Want List by Attendees

- | | | |
|---|---|---|
| <p>A-003-019, Stone Malt, Jeb Burruss
 A-005-048, Stone Malt, Jeb Burruss
 A-005-067, Stone Malt, Jeb Burruss
 A-009-046, Tivoli Denver, John Stanley
 A-012-012, Grace Bros, Bill Muma
 A-013-012, Buffalo, Bill Muma
 A-013-012, Buffalo, John Cartwright
 A-013-021, Blackhawk, Scott Williams
 A-013-029, Fredericksburg, John Stanley
 A-013-034, Fink, John Stanley
 A-015-046, Waverly, Scott Williams
 A-015-071, Nulife, Scott Williams
 A-017-026, Moehn, Scott Williams
 A-019-001, Goebel, Jeb Burruss
 A-021-063, Schatz Brau, Pat Stambaugh
 A-021-077, Ottos Lager, Pat Stambaugh
 A-021-128, Hamms, Pat Stambaugh
 A-022-999, Beer or Non-Beer, Dave Pinney
 A-029-016, Trumalt, Bill Muma
 A-029-052, Independent, Bill Muma
 A-029-119, M Frank, Bill Muma
 A-029-999, Beer, Soda, Bottling, Bill Muma
 A-030-009, Anthracite, Jeb Burruss
 A-033-002, Falls City, Jeb Burruss
 A-033-003, Rainier, Jeb Burruss
 A-033-999, Beer or Non-Beer, Dave Pinney
 A-050-999, Beer or Non-Beer, Dave Pinney
 B-003-005, Rainier, John Cartwright
 B-005-037, Moehn, Scott Williams
 B-007-003, Hauenstein, Pat Stambaugh
 B-007-009, Pointer, Scott Williams
 B-007-022, Schells, Pat Stambaugh
 B-013-012, Grain Belt, Pat Stambaugh</p> | <p>B-016-001, Gold Label, Jeb Burruss
 B-018-063, Pointer, Scott Williams
 B-018-075, Standard, Pat Stambaugh
 B-018-175, Edel Brau, Scott Williams
 B-018-256, Clinton, Scott Williams
 B-018-568, Pechstein & Nagel, Scott Williams
 B-019-174, Fitgers, Pat Stambaugh
 B-021-370, Fitgers, Pat Stambaugh
 B-021-467, Hauenstein, Pat Stambaugh
 B-026-999, Beer or Non-Beer, Dave Pinney
 B-031-011, Bellingham Bay, John Stanley
 B-031-012, Salem, John Stanley
 B-068-999, Beer or Non-Beer, Dave Pinney
 B-083-006, Firestone, John Cartwright
 B-090-999, Beer or Non-Beer, Dave Pinney
 C-008-002, Grain Belt, John Stanley
 C-029-999, Beer or Non-Beer, Dave Pinney
 C-037-999, Beer or Non-Beer, Dave Pinney
 C-039-999, Beer or Non-Beer, Dave Pinney
 D-007-999, Beer or Non-Beer, Dave Pinney
 E-004-284, Sheridan, John Stanley
 E-017-001, American, John Stanley
 E-017-007, I S B (Interstate), John Stanley
 F-005-042, Stone Malt, Jeb Burruss
 F-018-001, Balboa, John Stanley
 F-021-002, Rainier, John Cartwright
 G-028-066, Golden Gate, John Cartwright
 K-999-999, US Beer (1,2,5,16), Darvin Stilwell
 M-003-999, US Beer (6,22,27,34,39,42), Darvin Stilwell
 M-019-999, Muddlers, Gary Deachman
 M-019-999, US Beer (4,17,18,23,29,30,33),</p> | <p>Darvin Stilwell
 N-011-005, Rainier, John Cartwright
 N-011-015, Rainier, John Cartwright
 N-022-011, Reno, John Cartwright
 N-140-999, US Beer, Darvin Stilwell
 O-016-002, Cooks, John Eblen
 O-018-000, Flocks, John Eblen
 O-018-000, Whistle, John Eblen
 O-505-000, Lime Cola, John Eblen
 O-505-000, Serve Saegertown, John Eblen
 O-522-999, Nehi, John Eblen
 P-019-007, Rainier, John Cartwright
 P-999-999, Anheuser-Busch Openers, Art Santen
 P-999-999, Budweiser Openers, Art Santen
 Q-018-146, Angel City, John Cartwright
 Q-032-122, Riverside, John Cartwright
 R-055-001, Primo, John Cartwright
 Z-999-999, Anheuser-Busch Openers, Art Santen
 Z-999-999, Arizona Openers, Todd Barnes
 Z-999-999, Bottle Shaped Openers, Gary Deachman
 Z-999-999, Budweiser Openers, Art Santen
 Z-999-999, Meixcan Openers, Todd Barnes
 Z-999-999, Micro Openers, Todd Barnes
 Z-999-999, Openers w/ Gas Key, Gary Deachman
 Z-999-999, Spinner You Pay Openers, Gary Deachman
 Z-999-999, Unique & Rare Types, Gary Deachman</p> |
|---|---|---|



Some tough US, Canadian and Foreign Cast Iron Opener Types

Advertising Openers: A Guide to Beer Openers & More



Bull & Stanley

Advertising Openers

A Guide to Beer Openers & More



Advertising Openers

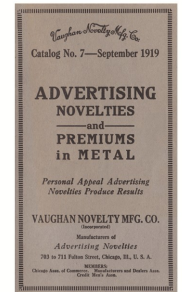
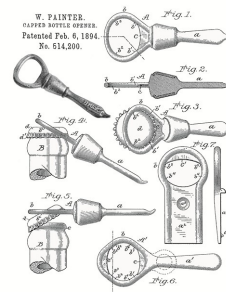
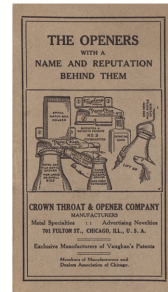

Schiffer



Donald A. Bull & John R. Stanley



This valuable and expansive guide to advertising openers of all sorts features over 1,500 images picturing more than 2,800 openers and corkscrews. It is the ultimate guide to bottle openers. Whether you are interested in flat figural, key shape, wire formed, souvenir, multipurpose openers or lifters, piercers, can keys, and smokers tools, you will find them here. Part 1 groups beer advertising openers and corkscrews in an alphanumeric system. Part 2 has special chapters on manufacturers' openers, beverage openers, can keys, smoker's tools, souvenir openers, and World's Fair openers. Patent drawings and details are included with many of the photo captions. Value ranges are shown. A chronological index of American patents and a type index in Part 3 also make this book an invaluable reference. May this publication "open" the minds of new and experienced collectors to the expanse of this unique and fascinating hobby. 288 pages. 9" x 12". Hard Cover.

[Click here for Video Preview](#)

<http://www.youtube.com/watch?v=9mbpm4vm2x4&feature=youtu.be>

Order form

Print and mail this form

Qty.	Title	List Price	Discount Price	Total
	<i>Advertising Openers: A Guide to Beer Openers & More</i>	\$79.99	\$59.99	
	North Carolina Residents add 7.5% Sales Tax			
	Shipping Charges- choose below			
	Media Mail*		\$5.00	
	Priority Mail*		\$12.35	
	TOTAL ENCLOSED:			

*For mailing to U. S. A. locations. No Outside U. S. shipping as \$38 minimum charge.

Name: _____

Address: _____

City/State/Postal Code: _____

Country: _____ Telephone: _____

Email: _____

Make check or money order* payable to JOHN STANLEY and mail to:
John Stanley, P. O. Box 51008, Durham, NC 27717

Tel. 919-824-3046  919-824-3046 Email: jfo@mindspring.com

*If you prefer Paypal, add 4% and use jfo@mindspring.com as payee

[email: jfo@mindspring.com](mailto:jfo@mindspring.com)
[Just-for Openers Website](#)

Spouse's Corner

By Pat Stanley, the Editor's Spouse

Now that I am happily retired
New knowledge I have acquired

Now I know what John does all day
He is securely connected to eBay

However he does take time for a nap
Otherwise without some quiet, I might snap

Of course he must go to the Post Office around noon
To make sure any openers being mailed are delivered soon

When he goes on a polishing mission
Moving my car outside the garage is the tradition

One day he clogged up our hot water heater
A definite punishable dismeanor

Cotton flying from the polishing wheel
Made the hot water heater go completely still

We paid for that service call, only to have no hot water again
Not a fun trend

This time John put on his gas back pack blower to clean up right
Too bad he blew out the pilot light

Co-workers were concerned about us being together all day
So this is what they had to say

Spouse's Corner By Pat Stanley, the Editor's Spouse (Continued)

“Two life insurance policies on Pat and John may be a good investment
We can split the proceeds if there is a death settlement”

Hours spent in the pergalo
Should help that from ever being so

I won't be connected to work at JFO this year
Even being home with John, glad I ended my career

See you in Arizona very soon
Gathered in the Hospitality room

New Handle for a Rapid Barmount

I usually do not buy non-beer barmount corkscrews. Last fall the Rapid barmount (bottom right) was offered on eBay with an advertising plate for “The Salt Lake Hardware Co Agents”. It was a Buy-It-Now for \$145.00 (+ \$16.00 shipping) and after a few seconds of thinking I jumped in and bought it. Well being the careful buyer I noticed the handle was missing it's wood grip (shown below). But as luck would have it I had bought another Rapid barmount a couple of years ago and on that one someone had removed the worm and added a bottle capper in it's place (you can see part of it in the lower left picture). The capper Rapid was in rough shape but did have the nice wooden handle attached to it. Once the Salt Lake Rapid arrived I thought it would be an easy switch. Getting the wooden handle out of the rough Rapid was pretty easy. It was like a long bolt with screw threads on one end (I did learn that the rough Rapid was one of the first produced). The Salt Lake Rapid handle was double threaded on both ends and was frozen in. I kept adding WD-40 each day and after a couple of weeks a dear neighbor used some channel locks to finally unscrew it. The replacement handle was screwed in and now I have a complete Rapid!



New Discoveries 2014

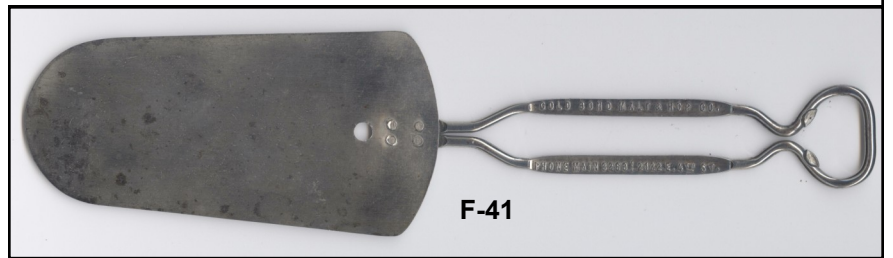
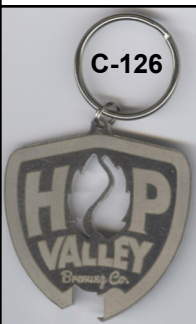
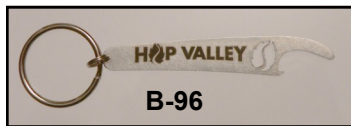
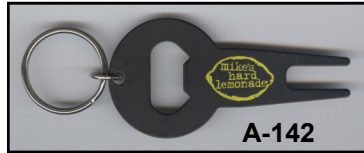
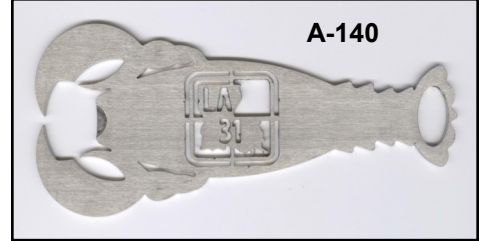

If members are interested in getting some of these types please send me an email. Many of these I have extras.



New Discoveries 2014 (Cont)



New Discoveries 2014 (Cont)



M-192

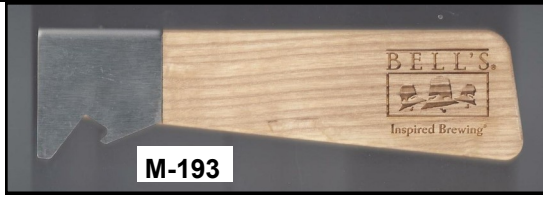

M-193



M-194



M-195



M-196



M-197



M-198



N-199



N-200



N-201



N-202



O-33

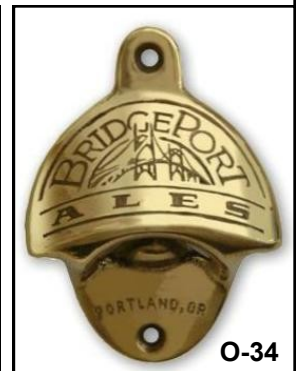

O-34



O-35



O-36



O-37



R-118



R-119



Q-133



R-120

New Discoveries 2014 (Cont)



The Legend of the MERMAID

According to local folklore, mermaids once inhabited the waters surrounding Coronado island, and those enticing "sirens" sang beautiful songs to attract seafaring explorers away from the dangerous, jagged rocks of Point Loma and into the safe harbor of San Diego Bay.

Legends are questionable, but one islander tale you can believe in is that of Coronado Brewing Company's flavorful West Coast-style beers drawing locals and journeymen like a beery beacon to the warm embrace of Coronado's sunny shores and the brewery's front door. To that end, we have embraced the mermaid as our trademark image. Allow our alluring icon to seduce you to the bold, trademark taste of San Diego's vibrant and legendary craft brewing scene.

Please enjoy this opener, enjoy our great beers, and remember this tale.

Designed and produced in Portland, Oregon
Open-Mfg.com

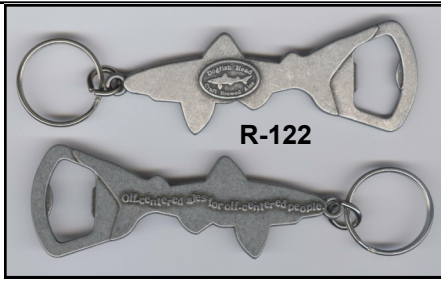

Your Editor "The Expert" or in this case "The Sucker"

The opener above bottom left was bought at the NABA Convention in Toledo, Oh. It was a nice show with several JFO members in attendance (Haydock, Jay, Kaiser, Moter, Ostrow, Stambaugh, Summers and I am sure some others). Besides the bad water disaster in Toledo on Saturday things had gone well. I bought some good openers, traded some and sold well. In fact I sold well enough at the Saturday show that I bought the "sucker" opener right before I left. That would have been okay except I paid \$200 for it (NOTE \$200) for a home-made opener from Toledo. The Detroit seller had called me before the show and told me he had an opener I had not seen before. He showed it to me early on Saturday and I looked and said it was a \$200 opener. He then shopped it everywhere at the show and most people laughed and handed it back. I had just taken in some serious money when he showed up. I jumped in and dug my own grave. I know that next time I need to carry a magnet (it does not stick to a magnet). The opener is bronze and not steel, lettering is hand stamped not machine, shape looks homemade and opener is stamped "Compliments / Art Volk Brewing Co. Toledo Ohio". When the guy had called he said no one had ever heard of the brewery. I guess not as only Art Volk a local beer drinker would have known anything about it. It was made a long time ago and I just have to throw it in the hard lesson pile. When things are going well be extra careful and watch those hustlers from Detroit (not Kaiser)!



Dan Morean found a previously unknown BLACK M-1-2 Haffenreffer. A very unusual background color.

JANUARY 2015 ADDITIONS & CORRECTIONS TO 2014 HANDBOOK (COPYRIGHT JANUARY 2015 JOHN STANLEY)

- A-001-129, 2015, MARKET ST. BOTTLE SUPPLY CO. 1101 MARKET ST. & 1403 MARKET ST. 2 STORES SAN DIEGO
- A-001-130, 2015, MONARCH MALT EXTRACT CO. PHONE KILBOURN 1403 1147 TEUTONIA AVE. MILWAUKEE, WIS.
- A-002-009, 2015, BUDWEISER ON TAP MAXFIELD TAVERN WAWERLY, IA.
- A-003-067, 2015, THE BRUMALT COMPANY JIFFY BRUMALT BEST YET
- A-003-068, 2015, JIFFY BRUMALT DISTRIBUTORS INTERSTATE PACKING CO. MINNEAPOLIS, MINN.
- A-003-069, 2015, FOR BETTER RESULTS USE MEL-WEIN MALT
- A-004-078, 2015, COMPLIMENTS OF EDDIE MAIER (ED R. MAIER EXTRA STRENGTH LIGHT BEER) (SEE A-53-2)
- A-004-079, 2015, THE MOHAWK VALLEY BREWING CO. SCHENECTADY, N. Y.
- A-005-160, 2015, MAIN MALT & SUPPLY CO. PEERLESS MALT EXTRACT AKRON, OHIO
- A-005-161, 2015, PACIFIC SUPPLY CO. MALT, HOPS, BOTTLES, KEGS PORTLAND, OREGON 377 HAWTHORNE AVE. 514 UNION AVE. N.
- A-005-162, 2015, THE STONE MALT CO. 233-2ND ST. N.E. CANTON, OHIO DISTRIBUTORS OF MALT, HOPS & SUPPLIES TELEPHONE 4373
- A-009-044, 2002, PENN MALT & HOP STORE 233 FERRY ST. EASTON, PA.
- A-009-052, 2015, HERBANK'S MALT DIST. CO. CUT PRICE MALTS 4353 FRANKFORD AVE. PHILA., PA. PHONE JEF. 7273
- A-021-175, 2015, BLUMER'S GOLDEN GLOW BEER BILL KIRCHHOFF GIVE US A WHIRL DEWITT ICE & BOTTLING CO.
- A-021-176, 2015, SPIN AROUND TO THE DRAGON'S 40 EAST 4TH SOUTH HAMM'S AND FISHERS ON TAP
- A-021-177, 2015, 905 LIQUOR STORES ST. LOUIS, MO. (9-0-5 BEER WAS CONTRACT BREWED BY SEVERAL BREWERIES)
- A-028-075, 2015, DRINK VAL BLATZ BEER, J. M. HUGGINS, PANA, ILL.
- A-029-025, 1982, E. SHUB BOTTLES - CORK - MALT- HOPS AND BOTTLER'S SUPPLIES 902 BRADDOCK AVE., BRADDOCK, PA. PHONE - BRANDYWINE 1950
- A-029-128, 2011, MALT & HOPS 937 E. ANAHEIM ST. LONG BEACH / DRINK SHERRY MIST (DELETE USE #13) (2015,822)
- A-029-132, 2015, RIDGEWOOD MALT & HOP CO. 1485 MYRTLE AVE. BROOKLYN, N. Y. WE DELIVER FOXROFT 9-9291
- A-067-003, 2015, NEW BELGIUM BREWING EMPLOYEE OWNED / NEWBELGIUM.COM (PIC OF BICYCLE) (SILVER STEEL)
- A-083-004, 2015, MILLER LITE (IN LOGO) BRAD KESELOWSKI 2 BOTTLES CANS PATENT PENDING
- A-084-015, 2015, ER(PIC OF BOTTLE FOR LETTER I)E BREWING COMPANY (2 MAGNETS ON BACK) (WHITE ON BROWN) (250 MADE)
- A-086-002, 2015, BUD LIGHT (C LOGO) (WHITE ON BLUE)
- A-137-000, 2015, A-137 FOOTBALL JERSEY, PLASTIC OVER STEEL, CAP LIFTER, 3 5/16", JOHN STANLEY
- A-137-001, 2015, BUD LIGHT (C FOOTBALL LOGO) OFFICIAL SPONSOR NFL (IN NFL LOGO)
- A-138-000, 2015, A-138 BOWTIE, CAP LIFTER, PLASTIC OVER STEEL, 4 3/4", MIKE KREJCI, ART SANTEN
- A-138-001, 2015, BUDWEISER (AB INTERNATIONAL LOGO) / SAME
- A-139-000, 2015, A-139 HOCKEY MASK, CAP LIFTER, PLASTIC OVER STEEL, 3 15/16", JOHN STANLEY
- A-139-001, 2015, COORS LIGHT (MOUNTAIN LOGO) (WHITE ON BLACK)
- A-140-000, 2015, A-140 CRAB, CAP LIFTER, 6 1/4", JOHN CARTWRIGHT, JOHN STANLEY
- A-140-001, 2015, LA 31 (ON MAP OF LOUISIANA) (DESIGN CUT OUT OF SQUARE CENTER OF OPENER)
- A-141-000, 2015, A-140 GUITAR, CAP LIFTER, 6 3/8", JOHN CARTWRIGHT, JOHN STANLEY
- A-141-001, 2015, LA 31 (ON MAP OF LOUISIANA) (DESIGN CUT OUT OF SQUARE CENTER OF OPENER)
- A-142-000, 2015, A-142 GOLD DIVOT REPAIR TOOL, CAP LIFTER, 3 1/2", MIKE KREJCI
- A-142-001, 2015, MIKE'S HARD LEMONADE (IN LEMON LOGO)
- A-143-000, 2015, A-143 BRANDY GLASS, PLASTIC OVER STEEL, 3", MIKE KREJCI
- A-143-001, 2015, MILLER HIGH LIFE (IN LOGO) (BLACK ON YELLOW)
- B-013-155, 2015, DRINK BERGHOFF
- B-013-156, 2015, RAINIER DISTRIBUTING COMPANY 215 NO. VERDUGO AVE. PHONE BURBANK 454 BURBANK, CALIF.
- B-018-183, 2015, MADE BY FREMONT BREWING CO. FREMONT, NEBR. / "PILSENER BEER"
- B-018-756, 2015, KEY TO THE CANTON BREWING CO. BEERS
- B-018-757, 2015, COMPLIMENTS OF CHARLESTON BREWING CO. CHARLESTON, W.VA.
- B-018-758, 2015, SOLE AGENT FOR FRANK JONES BREWING CO. PORTSMOUTH, N.H. / P. MCCORMACK, 10 BRIDGE ST. ANSONIA, CONN.
- B-018-759, 2015, DRINK SPECIAL EXPORT BAYVIEW BOT. WKS.
- B-019-285, 2015, BERGHOFF "A REAL GERMAN BREW"
- B-019-286, 2015, KEY TO GOLDEN AGE BEER
- B-019-287, 2015, RED RANGER MALT SYRUP
- B-021-651, 2015, CAMBRIA BREWING CO. BEER & PORTER / SAME
- B-021-652, 2015, KEY TO DONORA BREWING CO. SPECIAL BEER
- B-021-653, 2015, CALL FOR FORT PITT SPECIAL BEER / FORT PITT BREWING CO. SHARPSBURG, PA.
- B-021-654, 2015, HUBACH BREWERY CO. DRINK ROYAL RIBBON BEER
- B-022-149, 2015, "HAMM'S IDEAL BEER" RANDOM LAKE, WIS.
- B-023-130, 1988, AMERICAN MALT PRODUCTS CO. EVERYTHING FOR THE BOTTLER 204 FIRST ST. PEORIA, ILL. (2 VAR (A) EVERYTHING FOR THE BOTTLER SLANTED LETTERS (B) EVERYTHING FOR THE BOTTLER STRAIGHT LETTERS)
- B-023-205, 2015, SPOKANE BOTTLE SUPPLY CO. (SEE P-19-50)
- B-023-206, 2015, THE STEINLE BREWING CO. DRINK DELPHOS BEER
- B-035-034, 2015, THE GOEBEL BREWING CO. DETROIT
- B-041-006, 2015, BREUNIG'S LAGER RICE LAKE, WIS.
- B-042-015, 2015, BEACHLAND HOME SUPPLY CO. 608 E. 185TH ST. MALT & HOPS
- B-058-038, 2015, RAINIER SINCE 1878 NATURALLY BREWED MOUNTAIN FRESH BEER (LIKE LABEL)
- B-073-242, 2015, ABSOLUTION BREWING COMPANY WWW.ABSOLUTIONBREWINGCOMPANY.COM PURE PLEASURE NO GUILT (TORRANCE CA MICRO)
- B-073-243, 2015, BACK FORTY (PIC OF TRACTOR) BEER CO. (GADSDEN AL MICRO)
- B-073-244, 2015, BACKPOCKET BREWING (IN BB LOGO) CORALVILLE, IOWA
- B-073-245, 2015, BANGER BREWING (LOGO) - DOWNTOWN -LAS VEGAS -
- B-073-246, 2015, BANGER BREWING (LOGO) - FRESH LOCAL -LAS VEGAS -
- B-073-247, 2015, BELCHING BEAVER (BEAVER LOGO) BREWERY EST. 2012 (SAN DIEGO CA MICRO)
- B-073-248, 2015, BENT RIVER (PIC OF RIVER PADDLEBOAT) BREWING COMPANY
- B-073-249, 2015, BENT RIVER (B R LOGO) BREWING COMPANY MOLINE - ROCK ISLAND, IL.
- B-073-250, 2015, BERGHOFF BREWERY 1887 (PIC OF BOTTLE)
- B-073-251, 2015, BLACKROCK BREWERS EST. 13 TUSCON, AZ. B R B ADMIRATION SERVED
- B-073-252, 2015, BOMBSHELL BEER COMPANY (PIC OF SEXY LADY HOLDING UP A MUG OF BEER) HOLLY SPRINGS, NC
- B-073-253, 2015, BONESHAKER B B C (ROCKLIN CA MICRO)
- B-073-254, 2015, BRIESS MALT & INGREDIENTS CO. ALL NATURAL SINCE 1876 (PIC OF GRAIN)
- B-073-255, 2015, BRISTOL BREWING COMPANY (PIC PINT GLASS OF BEER) 20 (IN 2 X LOGO) CHEERS TO 20 YEARS 1994 2014
- B-073-256, 2015, BULL CITY BURGER AND BREWERY HAND-CRAFTER IN DURHAM, NC

JANUARY 2015 ADDITIONS & CORRECTIONS TO 2014 HANDBOOK (COPYRIGHT JANUARY 2015 JOHN STANLEY) (Cont)

- B-073-257, 2015, CAPTAIN LAWRENCE BREWING COMPANY ELMSFORD, NEW YORK (PIC C L BARREL LOGO)
- B-073-258, 2015, CELLAR RATS BREWERY (RAT LOGO) MADISON, OR
- B-073-259, 2015, CHURCH STREET "RIGHTEOUSLY GOOD BEER!" EST. 2012 ITASCA, ILLINOIS
- B-073-260, 2015, CORONADO BREWING COMPANY (NEW MERMAID LOGO) CORONADO, CALIFORNIA
- B-073-261, 2015, CRANK ARM BREWING (PIC OF CRANK ARM) (RALEIGH NC MICRO)
- B-073-262, 2015, DAREDEVIL BREWING CO (PIC OF FOOTBALL HELMET) (SPEEDWAY IN MICRO)
- B-073-263, 2015, DEVIL'S BACKBONE BREWING COMPANY (DB LOGO)
- B-073-264, 2015, DRY CITY BREW WORKS (IN LOGO) (WHEATON IL MICRO)
- B-073-265, 2015, DUE SOUTH BREWING CO. (BOYNTON BEACH FL MICRO)
- B-073-266, 2015, FLAPJACK BREWERY (LOGO) EST. 2013 (BERWYN IL MICRO)
- B-073-267, 2015, 4204 MAIN ST. BREWING CO. EST. 2014 BELLEVILLE ILLINOIS (HOP LOGO)
- B-073-268, 2015, FRANKENMUTH BREWERY (PIC OF WEINER DOG) SINCE 1862
- B-073-269, 2015, GRITTY'S (PIC OF COOKING TANK) (PORTLAND ME MICRO)
- B-073-270, 2015, HALF FULL BREWERY (PIC OF HALF FULL GLASS OF BEER) 100% CRAFTED IN CONNECTICUT 43 HOMESTEAD AVENUE IN STAMFORD, CT
- B-073-271, 2015, HELM'S BREWING CO. (IN SHIP WHEEL LOGO) SAN DIEGO, CA
- B-073-272, 2015, HISTORIC (H IN MOUNTAIN LOGO) BREWING COMPANY HANDCRAFTED BEER FLAGSTAFF, ARIZONA
- B-073-273, 2015, ICICLE BREWING COMPANY (PIC OF ICICLES) LEAVENWORTH WASHINGTON
- B-073-274, 2015, INTERGALACTIC (PIC OF SPACE SHIP) BREWING COMPANY (SAN DIEGO CA MICRO)
- B-073-275, 2015, JOSEPH JAMES BREWING COMPANY, INC. (PIC OF RED FOX) (HENDERSON NV MICRO)
- B-073-276, 2015, LAHT NEPPUR BREWING CO. (PIC OF 4 HEARTS) (WAITSBURG WA MICRO)
- B-073-277, 2015, LIFT BRIDGE BREWING CO. (L B LOGO) ESTD. 2008 STILLWATER, MINNESOTA
- B-073-278, 2015, LOGSDON ORGANIC FARM BREWERY (PIC OF FARM & MT HOOD) HOOD RIVER, OREGON
- B-073-279, 2015, LONE STAR BEER (IN STAR LOGO)
- B-073-280, 2015, LUCKY LABRADOR BREWING COMPANY PORTLAND OREGON (PIC OF BLACK LABRADOR)
- B-073-281, 2015, M (LETTER M ONLY FOR MILWAUKEE BREWING)
- B-073-282, 2015, MAMMOTH BREWING COMPANY (PIC OF BEAR) (ON BOTTLE CAP)
- B-073-283, 2015, NAPLES BEACH (PALM TREE LOGO) BREWERY (NAPLES FL MICRO)
- B-073-284, 2015, 903 (TEXAS LOGO) BREWERS
- B-073-285, 2015, NORTH COAST BREWING CO. (PIC OF WHALE)
- B-073-286, 2015, JACK PINE (PIC OF PINE TREE) BREWERY (BAXTER MN MICRO)
- B-073-287, 2015, R (ON MOUNTAIN LOGO) (R FOR RAINIER BEER)
- B-073-288, 2015, RED (LOGO) BRICK BREWING CO. HOPLANTA (ATLANTA GA MICRO)
- B-073-289, 2015, (RED BRICK BREWING) (PIC OF LAUGHING SKULL)
- B-073-290, 2015, RED WING BREWERY (PIC OF RED WING) RED WING, MINNESOTA
- B-073-291, 2015, RIGHT BRAIN BREWERY (TRAVERSE CITY MI MICRO)
- B-073-292, 2015, SENTINEL PEAK BREWING COMPANY (PIC OF PEAK) TUSCON, AZ
- B-073-293, 2015, SEVEN ARROWS (LOGO) BREWING COMPANY (WAYNESBORO VA MICRO)
- B-073-294, 2015, SKETCHBOOK BREWING CO. (SB LOGO) EVANSTON, ILLINOIS
- B-073-295, 2015, SOLVANG BREWING COMPANY ESTABLISHED 2010 (WINDMILL LOGO) (SOLVANG CA MICRO)
- B-073-296, 2015, SONORAN BREW CO (PHOENIX AZ MICRO)
- B-073-297, 2015, SWITCHBACK BREWING CO. (S LOGO) BURLINGTON, VT (2 VAR (A) BLACK BACKGROUND) (B) WHITE BACKGROUND)
- B-073-298, 2015, 38 (IN LOGO) STATE BREWING CO. (LITTLETON CO MICRO)
- B-073-299, 2015, TIN MILL BREWING HERMAN, MO. T M (IN CIRCLE LOGO)
- B-073-300, 2015, WALKING MAN BREWING STEVENSON WASHINGTON (PIC OF MAN WALKING WITH MUG LOGO)
- B-073-301, 2015, WOLF CREEK BREWERY VALENCIA, CA
- B-080-007, 2015, FLYING DOG LOGO CUT IN HANDLE
- B-080-008, 2015, SPRECHER (LOGO) WWW.SPRECHERBREWERY.COM (WHITE ON BLACK)
- B-084-003, 2015, DUNDEE ALES & LAGERS (IN WHEAT LOGO) (ROCHESTER NY MICRO)
- B-093-003, 2015, BLACKROCK BREWERS EST. 13 TUSCON, AZ. B R B ADMIRATION SERVED (ALL METAL NO PLASTIC INSERT)
- B-093-004, 2015, LAKEFRONT BREWERY, INC. MILWAUKEE, WISCONSIN (LB TRADEMARK LOGO)
- B-096-000, 2015, B-96, CAP LIFTER, 3", BILL & JOHN MUMA
- B-096-001, 2015, H(O HOP VALLEY LOGO)P VALLEY (LOGO CUT OUT) / SAME (EUGENE OR MICRO)
- B-097-000, 2015, B-97, CAP LIFTER, CUT STEEL HANDLE, 2", JOHN CARTWRIGHT
- B-097-001, 2015, NINKASI
- C-011-052, 2015, BEVERA / SAME (ISAAC LEISY BREWING CLEVELAND OH NEAR BEER)
- C-012-036, 1980, BOBBIE ALE WHITE CAP BEER / TWO RIVERS GOLDEN DROPS BEER (DELETE USE #154 TWO RIVERS) (2015,752)
- C-012-185, 2015, HOWDY BEER (POST BREWERY MICRO LAFAYETTE CO)
- C-012-186, 2015, OUTER BANKS BREWING STATION OBBREWING.COM (WHITE ON RED) (KILL DEVIL HILLS NC MICRO)
- C-012-187, 2015, POINTER BREWING COMPANY #1033
- C-012-188, 2015, SMYLLIE BROTHERS BREWING CO. (WHITE ON BLACK) (EVANSTON IL MICRO)
- C-036-012, 2015, BLACK DIAMOND ALE / LIBERTY BEER
- C-038-002, 2015, JOHN WAGNER SONS BREWING CO.
- C-049-094, 2010, BUDWEISER AMERICAN ALE / SAME (GOLD & WHITE ON RED VINYL) (SILVER ON STEEL)
- C-049-128, 2012, BUD LIGHT LIME (C LOGO W/ SLICE OF LIME) (GREEN & WHITE ON LIME GREEN VINYL) (WHITE ON STEEL NO PIC OF LIME SLICE)
- C-049-157, 2013, BROWN'S BREWING CO. (BROWN ON GREEN WOOD) (BROWN ON STEEL) (BROWN ON TAN WOOD)
- C-049-160, 2013, DUST BOWL BREWING CO. TURLOCK, CALIF. (BARBED WIRE LOGO) (BLACK ON CHROME) (WHITE ON BLACK)
- C-049-179, 2014, ARGUS BREWERY (PIC OF HORSE) / LOCALLY BREWED WITH A CHICAGO ATTITUDE (BLACK ON STEEL)
- C-049-204, 2014, THE BRUERY (WHITE ON BLACK) (RED ON WHITE VINYL)
- C-049-208, 2015, ARCANA BREWING (LOGO) (SILVER ON BLACK) (CARLSBAD CA MICRO)
- C-049-209, 2015, ARGUS BREWERY (PIC OF HORSE) / ARGUS THE CHICAGO BEER YOU SHOULD BE DRINKING (BLACK ON STEEL)
- C-049-210, 2015, BALLAST POINT ~DEDICATED TO THE CRAFT~ (LOGO) (WHITE ON RED VINYL)
- C-049-211, 2015, BARRELHOUSE BREWING CO BHBC (LOGO) / - SMALL BATCH BARLEY & HOP PROJECT - PASO ROBLES, CALIFORNIA *** (BLACK ON STEEL) (WHITE ON BLACK)
- C-049-212, 2015, BIG SKY BREWING COMPANY MONTANA, USA DROOL (PIC OF MOOSE) / SET BEER GOGGLES TO STUN!

JANUARY 2015 ADDITIONS & CORRECTIONS TO 2014 HANDBOOK (COPYRIGHT JANUARY 2015 JOHN STANLEY) (Cont)

- BIG SKY BREWING CO. MONTANA, USA (BLUE ON BLACK)
 C-049-213, 2015, BOMBSHELL (IN LOGO) BEER COMPANY (HOLLY SPRINGS NC MICRO) (BLACK ON STEEL)
 C-049-214, 2015, BREWERY BRANDING CO. WWW.BREWERYBRANDING.COM (BLACK ON CHROME) (OPENER MAKE)
 C-049-215, 2015, BUD LIGHT (C LOGO) (RED & WHITE ON BLUE VINYL) (SEMI-CIRCLE KEY CHAIN END)
 C-049-216, 2015, BUD LIGHT (C FOOTBALL LOGO) OFFICIAL BEER SPONSOR NFL (IN LOGO) (RED & WHITE ON BLUE) (SEMI-CIRCLE KEY CHAIN END)
 C-049-217, 2015, DESCHUTES BREWERY TRY PORTER. BLACK BUTTE PORTER (BLACK ON STEEL)
 C-049-218, 2015, DESTIHL (LOGO) SUPPORT FLAVOR BOYCOTT BLAND (WHITE ON BLACK VINYL) (BLOOMINGTON IL MICRO)
 C-049-219, 2015, DEVIL'S BACKBONE BREWING COMPANY (DB IN LOGO) / GET BONED! (GOLD & WHITE ON BLACK VINYL) (LEXINGTON VA MICRO)
 C-049-220, 2015, DRAKES BREWING SAN LEANDRO CALIFORNIA (LOGO WITH DUCKS) HOLD ON TO YOUR HEAD / DRAKES DENOGINIZER IMPERIAL IPA (RED & WHITE ON BLACK)
 C-049-221, 2015, FIGUEROA MOUNTAIN BREWING CO EST 2010 (RED & WHITE IN BLACK ON CHROME)
 C-049-222, 2015, FIGUEROA MOUNTAIN BREWING CO EST 2010 (HOP LOGO) (RED & WHITE ON BLACK)
 C-049-223, 2015, FOUR PEAKS BREWING COMPANY ARIZONA / SAME (WHITE ON BLACK VINYL) (WHITE ON BLUE VINYL)
 C-049-224, 2015, GOOSE ISLAND BEER COMPANY / GOOSE ISLAND BEER COMPANY (PIC OF GOOSE) CHICAGO EST. 1988 (GOLD & WHITE ON BLACK VINYL)
 C-049-225, 2015, GOOSE ISLAND BEER COMPANY (PIC OF GOOSE) / GOOSE ISLAND BEER COMPANY (PIC OF GOOSE) CHICAGO EST. 1988 (GOLD & WHITE ON BLACK VINYL)
 C-049-226, 2015, GOOSE ISLAND (PIC OF GOOSE) BREWING CO. (PIC OF CHICAGO SKYLINE) BANK OF AMERICA (LOGO) CHICAGO MARATHON / 26.2 CHICAGO OCT. 12 2014 ONE GREAT FINISH DESERVES ANOTHER (ARROW POINTING TO OPENER)
 C-049-227, 2015, GREEN FLASH (SUN LOGO ON BLACK VINYL)
 C-049-228, 2015, HAYWIRE HEFEWEIZEN UNFILTERED, LIKE LIFE ITSELF PYRAMID BREWERIES (PYRAMID'S LOGO) (PAINTED WHITE AND YELLOW ON BLUE)
 C-049-229, 2015, LA 31 (ON MAP OF LOUISIANA) (DESIGN CUT OUT OF SQUARE CENTER OF OPENER)
 C-049-230, 2015, LONG TRAIL TAKE A HIKE! / (HIKER LOGO) (BLACK ON GRAY METAL)
 C-049-231, 2015, LONE STAR BEER (IN STAR LOGO) (WHITE ON RED VINYL)
 C-049-232, 2015, MAMMOTH BREWING COMPANY (PIC OF BEAR) (ON BOTTLE CAP) WELCOME TO ALTITUDE (BLACK ON STEEL)
 C-049-233, 2015, MICHELOB ULTRA (RIBBON LOGO) (RED & WHITE ON BLACK VINYL) (SEMI-CIRCLE KEY CHAIN END)
 C-049-234, 2015, MILLER LITE (IN LOGO) MILLER TIME ((BLUE, RED & WHITE ON BLACK VINYL) (SEMI-CIRCLE KEY CHAIN END)
 C-049-235, 2015, MILLER THE ORIGINAL LITE PILSNER / LITE A FINE PILSNER BEER (IN LOGO) (BLACK, BLUE & GOLD ON WHITE VINYL)
 C-049-236, 2015, MODERN BREWERY BEER FUSION SAINT LOUIS
 C-049-237, 2015, PABST BLUE RIBBON BEER (BLUE RIBBON LOGO) EST. 1844 (WHITE ON DARK BLUE VINYL)
 C-049-238, 2015, PEDERNALES BREWING COMPANY (IN PBC LOGO) LOBO LEADER OF THE PACK (PIC OF WOLF) PEDERNALES CLASSIC (LOGO) FREDERICKSBURG, TEXAS * WWW.PEDERNALESBREWING.COM
 C-049-239, 2015, R RALEIGH BREWING (IN LOGO) EST. 2013 #TAPTHECAPITAL @RALEIGHBREWING (BLACK ON STEEL)
 C-049-240, 2015, THIMBLE ISLAND BREWING COMPANY (ROPE LOGO) BREWED IN BRANFORD, CT (WHITE ON BLUE VINYL)
 C-049-241, 2015, 3 1 2 URBAN PALE ALE (BLACK ON GREEN VINYL) (GOOSE ISLAND CHICAGO IL MICRO)
 C-049-242, 2015, TRACK SEVEN BREWING CO. EST. 2011 (BLACK ON STEEL) (SACRAMENTO CA)
 C-049-243, 2015, TWO KILTS BREWING CO. SHERWOOD, OREGON (GRILLED LETTERING ON STEEL)
 C-049-244, 2015, YARDS BREWING COMPANY (WHITE ON BLACK)
 C-061-002, 2015, BROWN'S BREWING CO. (TROY NY MICRO)
 C-064-003, 2012, BUD LIGHT (C LOGO) PLATINUM (SILVER & BLUE ON BLACK) (SILVER & WHITE ON BLUE)
 C-073-014, 2015, THE BREWERIE AT UNION STATION (IN LOGO) BREWPUB & RESTAURANT
 C-077-003, 2015, POLLYANNA BREWING COMPANY (IN LOGO)
 C-078-003, 2015, GUNS & OIL BREWING CO. TEXAS (PIC OF STAR) U. S. A.
 C-095-014, 2015, 4TH ANNUAL SAMUEL ADAMS BEER LOVERS CHOICE (BLUE ON STEEL)
 C-095-015, 2015, GREEN FLASH (SUN LOGO)
 C-095-016, 2015, HIGH HOPS (IN LOGO) BREWERY WINDSOR, CO "ALL TYPES OF BEER FOR ALL TYPES OF PEOPLE" WWW.HIGHHOPSBREWERY.COM (WHITE ON RED)
 C-095-017, 2015, MUDSHARK BREWERY (PIC OF MUDSHARK & WORLD)
 C-095-018, 2015, RIVER NORTH BREWERY (IN LOGO) (DENVER CO MICRO)
 C-095-019, 2015, SMOKY MOUNTAIN BREWERY TENNESSEE (SILVER ON STEEL)
 C-098-006, 2015, THREE CREEKS BREWING CO. SISTERS, OREGON (IN LOGO) (WHITE ON RED)
 C-100-019, 2015, HOPPIN' FROG BREWERY AKRON, OHIO (PIC OF HOPPING FROG) (6 7/8")
 C-100-020, 2015, (M IN ACE OF SPADES LOGO) FORTUNE
 C-100-021, 2015, ROLLING ROCK (IN HORSE LOGO) ROLLING ROCK (6 7/8")
 C-100-022, 2015, SLANTED ROCK BREWING COMPANY (PIC OF ROCK) (OCCURS 12 TIMES)
 C-103-003, 2015, YUENGLING ORIGINAL BLACK & TAN
 C-122-000, 2015, C-122 CAP LIFTER, (SEE C-49), 7", JOHN STANLEY
 C-122-001, 2015, ABITA (OVER LOGO) WROUGHT IRON I P A INDIA PALE ALE (PIC OF WROUGHT IRON FENCE) / (PIC OF HOPS) FORGED WITH HOPS (PIC OF HOPS) INDIA PALE ALE
 C-122-002, 2015, YARDS BREWING COMPANY EST. 1994 PHILADELPHIA'S OWN / SAME
 C-123-000, 2015, C-123 CAP LIFTER, 5 5/8", JOHN STANLEY
 C-123-001, 2015, BUD LIGHT (C FOOTBALL LOGO) OFFICIAL BEER SPONSOR SUPER BOWL XLVIII (PIC OF SUPER BOWL TROPHY)
 C-124-000, 2015, C-124 CAP LIFTER, 3-LEAF CLOVER IN CIRCULAR OPENER, 2 7/8", ART SANTEN/JOHN STANLEY
 C-124-001, 2015, BUD LIGHT (C LOGO) (BLUE & WHITE ON GREEN)
 C-124-002, 2015, BUDWEISER (IN BOWTIE) (CROWN LOGO) (RED & WHITE ON GREEN)
 C-125-000, 2015, C-125 CAP LIFTER, 2 3/8", JOHN STANLEY
 C-125-001, 2015, COORS LIGHT (MOUNTAIN SCENE) / SAME
 C-126-000, 2015, C-126 CAP LIFTER, SHIELD DESIGN, 2 1/8", BILL & JOHN MUMA
 C-126-001, 2015, H(O HOP LOGO CUT OUT)P VALLEY BREWING CO. / SAME (EUGENE OR MICRO)
 C-127-000, 2015, C-127 CAP LIFTER, 3 9/16", STEVE ARMSTRONG
 C-127-001, 2015, TRICKSTER'S (WOLF HEAD LOGO AND LETTERING CUT OUT) (COEUR D'ALENE ID MICRO)
 D-001-042, 2015, BUDWEISER (GRAY METAL PRODUCED 2014)
 D-016-002, 2015, THE GRASSER & BRAND BREWING CO. / XXX TOLEDO-BEER
 D-028-002, 2015, BRIDGESTONE ---BREWING---
 E-007-110, 2015, CAPITOL BEER DENVER / SAME
 E-008-139, 2015, THE FOREST CITY BREWING CO. CLEVELAND, O.
 E-014-831, 1994, TIVOLI BEER DENVER / SAME (2 VAR (A) TIVOLI BLOCK LETTERS (B) TIVOLI SCRIPT LETTERS)

JANUARY 2015 ADDITIONS & CORRECTIONS TO 2014 HANDBOOK (COPYRIGHT JANUARY 2015 JOHN STANLEY) (Cont)

- F-006-144, 2015, ESCANABA BREWING CO., / HOME OF FANCY BEERS (#879)
- F-006-145, 2015, KOLB BREWING CO. / DRINK CRYSTAL BEER
- F-009-028, 2015, NEW ORLEANS BREWING CO. / 4 X EXTRA FINE / NONE BETTER BREWED / EXTRA FINE BOTTLED BEER
- F-012-008, 2015, "DOUBLE DUTCH" MALT SYRUP RED SUN PRODUCTS CO., CHICAGO.
- F-018-005, 1983, OLD HEIDELBERG BEER / WATERLOO ICE CO. (DELETE USE F-27-3) (2015,339)
- F-018-006, 1983, LYELL PRODUCTS CO. 191 LYELL AVE. / MALT & HOPS (DELETE USE F-27-2) (2015,339)
- F-024-011, 2015, HAUENSTEIN'S BEVERAGES "DELICIOUS" TELEPHONE NO. 866
- F-041-000, 2015, F-41 CAP LIFTER/CAKE CUTTER/SPATULA, 11 5/8", GEORGE ZURAVA
- F-041-001, 2015, GOLD BOND MALT & HOP CO. PHONE MAIN 8268 | 2122 E. 4TH. ST.
- G-002-010, 1983, DRINK HUDEPOHL BEER "IT'S TOPS" (DELETE USE #9) (2015,339)
- G-002-011, 1985, HARVARD (DELETE USE #5) (2015,339)
- G-009-109, 2015, STAR ALE & LAGER (WHITE ON RED)
- G-028-024, 1997, "BRECKENRIDGE BREWERY" (BLACK ON BLUE) (BLACK ON YELLOW)
- G-028-054, 2001, HOLY COW! LAS VEGAS (WHITE ON BLACK) (WHITE ON GREEN) (WHITE ON RED)
- G-028-060, 2002, SHINER BOCK (2 VAR (A) BLOCK LETTERS (B) SCRIPT LETTERS) (BROWN & RED ON YELLOW)
- G-028-082, 2015, KEYSTONE LIGHT BEER (WHITE ON BLUE)
- G-028-083, 2015, SANTACRUZALEWORKS.COM (LEFT HANDED) (WHITE ON BLACK)
- G-028-084, 2015, THREEBARRELBREW.COM / CHINA (WHITE ON BLACK) (WHITE ON GREEN)
- G-028-085, 2015, WASATCH BEERS (RED ON SILVER)
- G-035-020, 2015, BREWWORKS HERMOSA BEACH*CALIFORNIA
- G-036-010, 2015, COORS LIGHT COLD ACTIVATED BOTTLE (PIC OF MOUNTAINS) (ON BODY LABEL) THE SILVER BULLET (MOUNTAIN LOGO) (ON NECK LABEL)
- G-048-093, 2013, SHINER BEERS (BLACK ON GOLD) (BLACK ON YELLOW)
- G-048-102, 2015, BAD WATER (WHITE ON BLACK) (SCOTTSDALE AZ MICRO)
- G-048-103, 2015, (LOGO) BADERBRAU CHICAGO * PILSENER (WHITE ON BLUE)
- G-048-104, 2015, (LOGO) BADERBRAU LAWNMOWER LAGER (YELLOW ON GREEN) (CHICAGO IL MICRO)
- G-048-105, 2015, (LOGO) BADERBRAU RED VELVET (WHITE ON RED) (CHICAGO IL MICRO)
- G-048-106, 2015, BAYHAWK ALES WWW.BAYHAWKALES.COM (BLUE ON YELLOW) (IRVINE CA MICRO)
- G-048-107, 2015, BLACK (X LOGO) BOTT(PIC OF BOTTLE) BREWERY (WHITE ON BLACK)
- G-048-108, 2015, BRIDGEPORT BREWING COMPANY (GOLD ON PURPLE)
- G-048-109, 2015, CIGAR CITY BREWING (WHITE ON BLACK) (WHITE ON RED) (TAMPA FL MICRO)
- G-048-110, 2015, FOUR PEAKS BREWING COMPANY ARIZONA (WHITE ON BLACK) (WHITE ON BLUE) (WHITE ON GOLD) (WHITE ON GREEN) (WHITE ON PURPLE) (WHITE ON RED)
- G-048-111, 2015, HOPSTEINER WWW.HOPSTEINER.COM (WHITE ON GREEN)
- G-048-112, 2015, KEYSTONE LIGHT BEER (WHITE ON BLUE)
- G-048-113, 2015, NEWPORT ST(O LOGO)RM RHODE ISLAND'S (PIC OF ANCHOR) MICROBREWERY (RED ON SILVER)
- G-048-114, 2015, REDHOOK (MOUNTAIN LOGO) REDHOOK BREWERY - EST. 1981 SEATTLE - (LH) (RED ON BLACK)
- G-048-115, 2015, ROLLING ROCK (LH) (RH) (WHITE ON GREEN)
- G-048-116, 2015, SHINER BLONDE (BLUE & RED ON WHITE)
- G-048-117, 2015, TRITON BREWING COMPANY (LOGO) (WHITE ON BLACK) (INDIANAPOLIS IN MICRO)
- G-048-118, 2015, V*S*O*P (STEEL BREWING SAN FRANCISCO MICRO)
- G-048-119, 2015, WIDMER BROTHERS BREWING W (LOGO) (LH) (WHITE ON BLACK)
- G-059-003, 2010, RED HOOK CHILL ESB ORIGINAL ALE (DELETE USE G-152-4) (2015,587)
- G-091-002, 2015, MODERN BREWERY BEER FUSION SAINT LOUIS
- G-099-020, 2015, REDHOOK (MOUNTAIN LOGO)
- G-101-005, 2009, SMUTTYNOSE BREWING CO. (LH) (GRAY ON BLACK) (WHITE ON BLACK) (WHITE ON BLUE) (WHITE ON DARK BLUE) (WHITE ON LIGHT BLUE)
- G-101-012, 2015, BUD LIGHT (C LOGO) (SEATTLE SEAHAWKS LOGO) (WHITE ON BLUE)
- G-107-004, 2015, BELL'S (3 BELL LOGO) BEST BROWN ALE MADE IN U. S. A. / (PIC OF OWL IN TREE)
- G-113-002, 2015, TWO ROADS BREWING COMPANY (TWO ARMS POINTING TWO DIFFERENT WAYS LOGO) STRATFORD, CONNECTICUT / TWO ROADS BREWING COMPANY (TWO ARMS POINTING TWO DIFFERENT WAYS LOGO) TAKE THE ROAD LESS TRAVELED (2 1/4")
- G-117-005, 2015, BEAVER BREWING COMPANY "HOME OF BEING DIFFERENT" (BEAVER FALLS PA MICRO)
- G-123-009, 2015, ELYSIAN BREWING (SILVER ON BLUE)
- G-123-010, 2015, (PIC OF HAWK HEAD) EYE OF THE HAWK SELECT ALE (SILVER ON BLUE) (MENDOCINO BREWING)
- G-128-002, 2015, OUTER BANKS BREWING STATION OBBREWING.COM (WHITE ON RED) (KILL DEVIL HILLS NC MICRO) (4 3/4")
- G-128-003, 2015, PORTLAND BREWING COMPANY (WHITE ON RED) (4 3/4")
- G-144-006, 2015, BLUE MOUNTAIN BARREL HOUSE (IN LOGO) / BLUE MOUNTAIN BREWERY (IN MOUNTAIN LOGO) (AFTON VA MICRO & ARRINGTON VA HOUSE)
- G-144-007, 2015, BUD LIGHT (C FOOTBALL LOGO) OFFICIAL BEER SPONSOR NFL (IN LOGO) / (ST LOUIS RAMS LOGO)
- G-144-008, 2015, BUD LIGHT UFC / SAME
- G-144-009, 2015, LITTLE APPLE BREWING COMPANY (PIC OF APPLE & MAD COW) MANHATTAN, KANSAS
- G-151-004, 2015, GREAT LAKES BREWING CO. (3 ACORN LOGO) CLEVELAND, OHIO / SAME
- G-152-004, 2015, RED HOOK CHILL ESB ORIGINAL ALE
- G-154-013, 2015, BALLAST POINT (COMPASS LOGO) DEDICATED TO THE CRAFT
- G-154-014, 2015, BALLAST POINT (COMPASS LOGO) DEDICATED TO THE CRAFT (PIC OF FISH)
- G-174-002, 2014, BALLAST POINT BREWING & SPIRITS (LOGO) SAN DIEGO / BALLAST POINT BREWING & SPIRITS (LOGO) EST. 1996 (DELETE USE G-151-3) (2015,587)
- G-186-002, 2015, (HB CROWN LOGO) HOFBRAUHAUS LAS VEGAS
- G-197-000, 2015, G-197 CAP LIFTER, 2 1/2", MIKE KREJCI
- G-197-001, 2015, ABITA (LOGO) EST. 1986 ABITA SPRINGS, LA / ABITA (LOGO) EST. 1986 CULTURE ON TAP
- G-198-000, 2015, G-198 CAP LIFTER, 3 3/8", JOHN CARTWRIGHT
- G-198-001, 2015, ALASKAN BREWING CO. / (MELTING ICE LOGO) HOP (DEGREE LOGO) THERMIA DOUBLE IPA /HOP-O-THERME-A)
- G-199-000, 2015, G-199 CAP LIFTER, GLASS OF BEER SHAPE, (SEE G-225 & G-229), 2 3/4", JOHN STANLEY
- G-199-001, 2015, BELL'S (3 BELL LOGO) INSPIRED BREWING / SAME
- G-200-000, 2015, G-200 CAP LIFTER, 2 3/4", JOHN STANLEY
- G-200-001, 2015, BELL'S (3 BELL LOGO) INSPIRED BREWING BELLSBEER.COM / BELL'S (3 BELL LOGO) OBERON ALE (PIC OF OBERON MAN)
- G-201-000, 2015, G-201 CAP LIFTER, FOOTBALL HANDLE, MADE IN CHINA, 3 5/16", JOHN STANLEY
- G-201-001, 2015, BUD LIGHT (C LOGO)
- G-202-000, 2015, G-202 CAP LIFTER, 3", JOHN STANLEY
- G-202-001, 2015, CONEY ISLAND BREWING CO. #TAKE THE RIDE (FAIR SCENE LOGO) / SAME
- G-203-000, 2015, G-203 CAP LIFTER, 2 1/2", JOHN CARTWRIGHT

JANUARY 2015 ADDITIONS & CORRECTIONS TO 2014 HANDBOOK (COPYRIGHT JANUARY 2015 JOHN STANLEY) (Cont)

- G-203-001, 2015, DESCHUTES BREWERY =ESTD. BEND OREGON 1988= / (BARREL ON A WAGON)
 G-204-000, 2015, G-204 CAP LIFTER, 2 1/16", JOHN CARTWRIGHT
 G-204-001, 2015, ELLIS ISLAND CASINO & BREWERY LAS VEGAS
 G-205-000, 2015, G-205 CAP LIFTER/SCREWDRIVER TIP, 2 3/4" TO 2 15/16", JOHN BITTERMAN/JOHN STANLEY
 G-205-001, 2015, GOOSE (PIC OF GOOSE) ISLAND BEER CO. / GOOSE (PIC OF GOOSE) ISLAND BEER CO. MADE IN USA
 G-205-002, 2015, THOMAS HOOKER BREWING COMPANY (H LOGO) BLOOMFIELD, CONNECTICUT / SAME
 G-206-000, 2015, G-206 CAP LIFTER, 2 3/4", JOHN CARTWRIGHT/ BRIAN COOLEY
 G-206-001, 2015, GREEN FLASH (SUN LOGO) EXPLORE OUR CRAFT TASTE ENLIGHTENMENT / ENJOY IN A GLASS (SAN DIEGO MA MICRO)
 G-207-000, 2015, G-207 CAP LIFTER, 3 1/8", MIKE KREJCI
 G-207-001, 2015, THE JUST BEER PROJECT JUST IPA (DEVIL LOGO) CRACK ONE OPEN / SAME
 G-208-000, 2015, G-208 CAP LIFTER, 1 1/2" WIDE X 3" TALL, JOHN CARTWRIGHT/BRIAN COOLEY
 G-208-001, 2015, KARL STRAUS BREWING COMPANY KARL / HANDCRAFTED BEER * SAN DIEGO, CA KARL (KEG SHAPED)
 G-209-000, 2015, G-209 CAP LIFTER, (SEE B-85 & G-165), 2 3/8", ART SANTEN
 G-209-001, 2015, GEORGE KILLIAN'S (PIC OF HORSEHEAD) EST'D. 1864 BREWED IN THE IRISH TRADITION / SAME
 G-210-000, 2015, G-210 CAP LIFTER, 2 1/2", JOHN STANLEY
 G-210-001, 2015, LAKEWOOD BREWING CO. (ON BREW KETTLE LOGO) / SCHOLL! (GARLAND TX MICRO)
 G-211-000, 2015, G-211 CAP LIFTER, 2 1/4", JOHN CARTWRIGHT/ JOHN STANLEY
 G-211-001, 2015, LEFT COAST BREWING CO. SAN CLEMENTE, CA / SAME
 G-212-000, 2015, G-212 CAP LIFTER/SCREWDRIVER TIP, 2 5/8", JOHN STANLEY
 G-212-001, 2015, LONE STAR BEER (PIC OF STAR) (IN SHIELD LOGO) / SAME
 G-213-000, 2015, G-213 CAP LIFTER, 2 5/8", MIKE KREJCI/JOHN STANLEY
 G-213-001, 2015, LONG TRAIL A TASTE OF VERMONT (PIC OF TREES) / (PIC OF HIKER) TAKE A HIKE!
 G-214-000, 2015, G-214 CAP LIFTER, (SEE G-66), 2 1/8", BEN HOFFMAN
 G-214-001, 2015, MAGIC HAT BREWING COMPANY WWW.MAGICCHAT.NET (LOGO)
 G-215-000, 2015, G-215 CAP LIFTER/TOP POPPER, (SEE G-48 & G-99), 2 1/2", JOHN STANLEY
 G-215-001, 2015, MAGIC (LOGO) HAT BREWING COMPANY (WHITE ON RED) (SOUTH BURLINGTON VT MICRO)
 G-216-000, 2015, G-216 CAP LIFTER, 2 3/8", JOHN CARTWRIGHT
 G-216-001, 2015, NINKASI BREWERY EUGENE, OREGON (N LOGO) BEER IS LOVE
 G-217-000, 2015, G-217 CAP LIFTER, 2 5/8", BRIAN COOLEY
 G-217-001, 2015, OAK PARK BREWING COMPANY EST. 2013 SACRAMENTO CA
 G-218-000, 2015, G-218 CAP LIFTER, 2 5/16", JOHN EBLEN
 G-218-001, 2015, OTTER CREEK BREWING CO. OTTERCREEK-BREWING.COM (O C B LOGO) (MIDDLEBURY VT MICRO)
 G-219-000, 2015, G-219 CAP LIFTER, 2 9/16", JOHN CARTWRIGHT
 G-219-001, 2015, R (RAINIER BEER R)
 G-220-000, 2015, G-220 CAP LIFTER, 3 3/8", JOHN CARTWRIGHT
 G-220-001, 2015, RED HOOK (IN LOGO) AUDIBLE / SAME
 G-221-000, 2015, G-221 CAP LIFTER, (SEE G-46), 2 1/8" X 5/8", JOHN CARTWRIGHT/ART SANTEN
 G-221-001, 2015, RIVER NORTH BREWERY (IN LOGO) TAPROOM 2401 BLAKE ST #1 DENVER, COLORADO 303.296.2617 (WHITE ON BLACK)
 G-222-000, 2015, G-222 CAP LIFTER, 3", JOHN CARTWRIGHT
 G-222-001, 2015, RUSSIAN RIVER BREWING COMPANY (PIC OF TREES) (PIC OF TWO HOP LEAVES) MICROBREWED SO-NOMA COUNTY (LOGO) SANTA ROSA, CALIFORNIA / SAME
 G-223-000, 2015, G-223 CAP LIFTER, 3 1/16" to 3 1/4", JOHN EBLEN/ JOHN STANLEY
 G-223-001, 2015, SEBAGO BREWING CO. EST. (LOGO) 1998 MAINE / SEBAGO BREWING CO. EST. (LOGO) 1998 MADE IN USA
 G-223-002, 2015, SEBAGO BREWING CO. (LOGO) BREWED FOR TIMES LIKE THESE / SAME
 G-224-000, 2015, G-224 CAP LIFTER/SCREWDRIVER TIP, 2 3/16", MIKE KREJCI/JOHN CARTWRIGHT
 G-224-001, 2015, SIERRA NEVADA (LOGO) / SAME
 G-224-002, 2015, SIERRA NEVADA (LOGO) CHICO, CA / SAME
 G-225-000, 2015, G-225 CAP LIFTER, GLASS OF BEER SHAPE, (SEE G-199 & G-229), 3", JOHN STANLEY
 G-225-001, 2015, THOMAS CREEK (C LOGO) BREWERY GREENVILLE, SC / THOMAS CREEK (C LOGO) BREWERY GREENVILLE, SC DON'T BE TYPICAL SINK THE STATUS QUO
 G-226-000, 2015, G-226 CAP LIFTER, BOTTLE SHAPE, PLASTIC INSERT, TWO MAGNETS ON BACK, MARKED "CAUTION NOT A TOY MADE IN CHINA", 4 9/16", JOHN BITTERMAN
 G-226-001, 2015, TOOTH & CLAW (LOGO) DRY HOP LAGER HOPS, DISCOVERY, MALT PROUDLY BREWED BY OFF COLOR FOR THE FIELD MUSEUM
 G-227-000, 2015, G-227 CAP LIFTER, BOTTLE SHAPE, MARKED "PEWTER", 4 1/2", JOHN STANLEY
 G-227-001, 2015, UNDERGROUND PREMIUM ALE A REVOLUTIONARY NEW ALE WITH AN OLD WORLD FLAVOR BREWED & BOTTLED BY THE UNDERGROUND MARLBORO, MASS. / SAME
 G-228-000, 2015, G-228 CAP LIFTER, 2 1/2", JOHN STANLEY
 G-228-001, 2015, WOODCHUCK HARD CIDER (PIC OF WOODCHUCK) HANDCRAFTED IN MIDDLEBURY / WOODCHUCK HARD CIDER (PIC OF WOODCHUCK) REVEL RESPONSIBLY
 G-229-000, 2015, G-229 CAP LIFTER, GLASS OF BEER SHAPE, (SEE G-199 & G-225), 3 1/16", JOHN STANLEY
 G-229-001, 2015, YARDS BREWING COMPANY EST. 1994 PHILADELPHIA'S OWN / YARDS BREWING COMPANY EST. 1994 ALES OF THE REVOLUTION (IN Y LOGO)
 H-002-231, 2015, K. & H. MALT & HOPS 2401 MT. ELLIOTT DETROIT
 H-002-232, 2015, VALLEY FORGE BEER
 H-015-000, 2015, H-15 OVER THE TOP (OTT) CAP LIFTER/ONE LARGE DIMPLE/DOUBLE THICK HANDLE END, (SEE H-6), 4 1/4", GREG & KAREN LOY
 H-015-001, 2015, ALASKAN BREWING & BOTTLING CO. CHINOOK
 J-011-005, 2015, DRINK GRAFS CANNED BEVERAGES / SAME
 K-001-011, 2015, PEARL (IN OVAL LOGO) (RECESSED LETTERING) (RED ON BLACK) (12 OZ)
 M-001-012, 1980, HAFFENREFFER & CO. BREWERS SINCE 1870 PICKWICK ALE AND STOUT THE TANG OF GOOD OLD ALE / SAME (2 VAR (A) ORANGE BACKGROUND (B) WHITE BACKGROUND)
 M-003-048, 2015, BEVERWYCK BREWERIES INC. / ALBANY, NEW YORK / FAMOUS BEVERWYCK BEER (DARK GREEN)
 M-009-012, 2015, STAG, BLACK LABEL RED CAP ALE MILLER'S HIGH LIFE / LLOYD'S FAMILY INN 6384 GRAHAM ROAD BERKELEY 34, MO.
 M-029-129, 2015, "BUDWEISER ON TAP" COMPLIMENTS OF RALPH THOMAS 112 WEST STATE ST. O'FALLON, ILLINOIS PHONE ME. 2-8857
 M-029-130, 2015, BUSCH BAVARIAN THE CALLAWAY CO. PARIS, ILL.
 M-029-131, 2015, HAMMS ON TAP (PIC OF BOTTLE WITH WORD "BEER") KELLERS KORNER MIXED DRINKS - BEER PACK-AGE WHERE OLD FRIENDS MEET PLEASANT DALE NEBRASKA PHONE 795-8115
 M-030-153, 2005, BUDWEISER KING OF BEERS (IN BOWTIE LOGO) PUNK & BANDIT'S CLUB MONTERAY 907 ROCKPORT RD. JANESVILLE, WIS. (DELETE USE M-83) (2015,339)
 M-030-203, 2015, BUDWEISER-MICHELOB-BUSCH (EAGLE IN A)
 M-030-204, 2015, ORIGINAL PABST BLUE RIBBON (IN LOGO) BUD-

JANUARY 2015 ADDITIONS & CORRECTIONS TO 2014 HANDBOOK (COPYRIGHT JANUARY 2015 JOHN STANLEY) (Cont)

- WEISER KING OF BEERS (IN BOWTIE)
M-070-012, 2015, (EAGLE IN A) BUDWEISER (IN BOWTIE LOGO)
KING OF BEERS / LUCKY STAR 1600 MISSION POMONA, CA
622-1082
M-074-008, 2015, RAY MICHAL WALTER'S BEER DIST. CORNELL,
WIS.
M-083-044, 2015, BUDWEISER KING OF BEERS (IN BOWTIE LOGO)
PUNK & BANDIT'S CLUB MONTERAY 907 ROCKPORT RD.
JANESVILLE, WIS.
M-142-005, 2015, SAMUEL ADAMS (ON WOODEN INSERT TO
BRASS OPENER)
M-151-002, 2015, DICK BEVERAGE CO., INC. GRAIN BELT DIST. ST.
MICHAEL, MINN.
M-179-010, 2015, KEDZIE BREWERY GRAND OPENING MAY 25TH
2012 (ON RAISED FIST LOGO) BOTTLE OPENER BY BUSY
BEAVER BUTTON CO. (PART OF REVOLUTION BREWING
CHICAGO IL MICRO)
M-179-011, 2015, ODELL BREWING CO. (HOP LEAF LOGO ON
BOTTLE CAP)
M-183-002, 2015, EPIC BREWING (IN LOGO) EPIC BREWING CO.
SALT LAKE CITY, UT - DENVER, CO (WHITE ON GRAY)
M-184-004, 2015, SMOG CITY BREWING CO. (LOGO) (10 TIMES)
(TORRANCE CA MICRO)
M-192-000, 2015, M-192, FLAT BRASS CAP LIFTER (OPEN RINGS),
6", BEN HOFFMAN
M-192-001, 2015, P. BALLANTINE & SONS DRINK BALLANTINE IPA
PURITY BODY FLAVOR
M-193-000, 2015, M-193, CAP LIFTER, WOODEN HANDLE & STEEL
CAP LIFTER, 6 3/8", JOHN CARTWRIGHT
M-193-001, 2015, BELL'S (3 BELL LOGO) INSPIRED BREWING
M-194-000, 2015, M-194, CAP LIFTER, WOODEN HANDLE
(MAGNETIC) & STEEL CAP LIFTER, 3 5/8", PAT STAMBAUGH
M-194-001, 2015, * MANKATO BREWERY * MINNESOTA M B MAN-
KATO BREWERY
M-195-000, 2015, M-195, FLAT PEWTER CAP LIFTER, 6 1/8", MIKE
KREJCI
M-195-001, 2015, (LOGO) PRIMO ISLAND LAGER PRIMO BOTTLE
TOUR MARCH 2008 / (LOGO) PRIMO ISLAND LAGER LIMITED
EDITION 007
M-196-000, 2015, M-196, FLAT PEWTER CAP LIFTER, 6 7/8", JOHN
STANLEY
M-196-001, 2015, (STAR) SHMALTZ BREWING COMPANY (IN LOGO)
HEBREW / (STAR) FUNKY JEWBELATION (IN LOGO) HEBREW
(CLIFTON PARK NY MICRO)
M-197-000, 2015, M-197 CAP LIFTER, DIFFERENT COLOR STRIPS
OF WOOD LAMINATED TOGETHER, CLEAR FINISH, WITH CAP
LIFTER EPOXY IN ONE END, 4 11/16", JOHN CARTWRIGHT
M-197-001, 2015, SURF BREWERY VENTURA, CA
WWW.SURFBREWERY.COM / (PIC OF MUG WITH FROTHY
BEER)
M-198-000, 2015, M-198 CAP LIFTER, HEAVY STEEL SCALLOPED
HANDLE, 6", JOHN CARTWRIGHT
M-198-001, 2015, TRUMER PILS
N-009-057, 2015, HAMMS-FITGERS PABST-ROCK SPRING RAINY
LAKE BEVERAGE COMPANY D. J. MCCARTHY-RAINER, MINN.
N-009-058, 2015, DRINK SCHREIER'S BEER PAT'D APR. 26. 04
N-010-010, 2015, KRUEGER'S
N-011-002, 1978, STONEY'S "AMERICA'S BEST" BEER (2 VAR (A)
"AMERCA'S BEST" 1 ON LINE & BEER ON 1 LINE (B)
"AMERICA'S" 1 ON LINE & BEST BEER ON 1 LINE)
N-011-022, 2015, 4-X PILSENER BEER (WITH REINFORCING RIBS
FOR OPENER)
N-018-023, 2015, MILLER HIGH LIFE-CARLING ADAMS DIST. CO.
PH. 364-1294
N-020-014, 2015, IT'S BERNHARDT'S MALT & HOPS / 10929 MACK
AVE. HICKORY 5770.
N-024-003, 1983, OLD COUNTRY ALE / PILSENER LAGER BEER
(DELETE CANADIAN) (2015,158)
N-024-007, 1990, PILSNER BEER / EXTRA PALE ALE (DELETE CA-
NADIAN) (2015,158)
N-024-009, 1991, HOLSTEN BEER / SAME (DELETE FOREIGN)
(2015,158)
N-027-036, 2015, HAMM'S BEER / HARRY S. FLODIN CO., INC. 725
S. ROOSEVELT AVE. BURLINGTON, IOWA
N-027-037, 2015, HAMM'S BEER SEASON'S GREETINGS YOUR
HAMM'S DISTRIBUTOR BAUDETTE, MINNESOTA
N-030-019, 2015, IRON CITY BEER KASE BEVERAGE 623-8731
N-038-016, 2015, KAIER BREWING CO. MAHANAY CITY, PENNA.
N-040-055, 2015, THE BRUERY (OPENER RIGHT SIDE) (ORANGE
COUNTY CA MICRO)
N-045-006, 2015, REFRESHINGLY YOURS HAMMS BEER
N-084-004, 2015, HAMM'S BUCK DISTRIBUTING CO.
N-139-009, 2015, BRIDGEPORT BREWING COMPANY (PIC OF
BRIDGE) (ON STRAP)
N-139-010, 2015, BUD LIGHT (IN LOGO) OFFICIAL BEER SPONSOR
NFL (IN NFL LOGO)
N-157-012, 2015, ALL DAY IPA SESSION ALE (WHITE ON RED)
(FOUNDERS BREWING GRAND RAPIDS MI MICRO)
N-160-013, 2015, CENTRAL COAST BREWING SAN LUIS OBISPO,
CA ESTD 1998 DRINK LOCAL (WHITE ON BLACK) (WHITE ON
RED)
N-160-014, 2015, FULLSTEAM (WHITE ON RED) (10 CHAIN LINKS)
(DURHAM NC MICRO)
N-165-003, 2015, GALENA BREWING COMPANY GALENA, ILLINOIS
EST. 2009 (IN WHEAT LOGO) (BLACK ON WHITE)
N-179-004, 2015, GREEN FLASH (SUN LOGO REPEATED ON BOTH
SIDES 35 TIMES)
N-192-002, 2015, SUMMIT BREWING CO. (LOGO)
N-199-000, 2015, N-199 CAP LIFTER/DIVOT REPAIR TOOL, MARKED
"NO JOKE GOLF>COM", 4 1/4", JOHN STANLEY
N-199-001, 2015, BUD LIGHT (C LOGO)
N-199-002, 2015, COORS LIGHT
N-199-003, 2015, MILLER LITE FINE PILSENER BEER (IN LOGO)
N-200-000, 2015, N-200 CAP LIFTER/FLASHLIGHT, 2 3/4", MIKE
KREJCI
N-200-001, 2015, LEINENKUGEL'S (WHITE ON BLACK)
N-200-002, 2015, YUENGLING (RED ON SILVER)
N-201-000, 2015, N-201 CAP LIFTER/BENT NAIL, WOODEN HANDLE
(MAGNET), 3 1/2" TO 6", PAT STAMBAUGH
N-201-001, 2015, L B (LIFT BRIDGE BREWERY) (STILLWATER MN
MICRO)
N-202-000, 2015, N-202 SINGLE BLADE KNIFE/FLASHLIGHT/CAP
LIFTER, (SEE P-209), 3 3/8", MIKE KREJCI
N-202-001, 2015, MILLER LITE (IN LOGO) (WHITE ON BLUE)
O-004-057, 2015, GLOBE BREWING CO. ARROW BEER
O-005-133, 2015, BALLAST POINT (EMBOSSSED) SAN DIEGO
(DEBOSSSED)
O-005-134, 2015, BELL'S (3 BELL LOGO) INSPIRED BREWING (ON
LARGE PEWTER BOTTLE CAP)
O-005-135, 2015, BIG (PIC OF BISON HEAD) SKY BREWING CO.
(EMBOSSSED) MONTANA (DEBOSSSED)
O-005-136, 2015, DUFF BEER (PIC OF TWO BEER MUGS) MATT
GROENING TM @ 2013 FOX (DISNEY BEER)
O-005-137, 2015, GOOSE ISLAND BEER CO. (PIC OF GOOSE)
(DEBOSSSED)
O-005-138, 2015, PABST BLUE RIBBON BEER (RIBBON LOGO)
(BLUE DECAL)
O-005-139, 2015, SMUTTYNOSE BREWING CO. (HAMPTON NH MI-
CRO)
O-006-020, 2015, HYDE PARK BREWERIES ASS'N ST. LOUIS, MO.
HYDE PARK BEER
O-008-030, 2015, CITY CLUB THE PERFECT BREW
O-008-031, 2015, DRINK HEMRICH'S PRODUCTS
O-033-000, 2015, O-33 BRASS WALL MOUNT CAP LIFTER, MOUNTS
WITH 2 SCREWS, DESIGNED AND MADE BY DOUG COOKE OF
HTTP://OPEN-MFG.COM/, 3 7/8", JOHN EBLEN
O-033-001, 2015, BLACK BUTTE PORTER (ROAD & FOREST
SCENE) (BEND OR MICRO)
O-034-000, 2015, O-34 BRASS WALL MOUNT CAP LIFTER, MOUNTS
WITH 2 SCREWS, DESIGNED AND MADE BY DOUG COOKE OF

JANUARY 2015 ADDITIONS & CORRECTIONS TO 2014 HANDBOOK (COPYRIGHT JANUARY 2015 JOHN STANLEY) (Cont)

- HTTP://OPEN-MFG.COM/, 3 7/8", JOHN EBLEN
 O-034-001, 2015, BRIDGEPORT (PIC OF BRIDGE) ALES PORTLAND, OR
 O-035-000, 2015, O-35 BLACK STEEL WALL MOUNT CAP LIFTER, MOUNTS WITH 3 SCREWS, 3 1/8", JOHN EBLEN
 O-035-001, 2015, (PIC OF CAPITAL DOME) CAPITAL BREWERY (GOLD ON BLACK) (MIDDLETON WI MICRO)
 O-036-000, 2015, O-36 BRASS WALL MOUNT CAP LIFTER, MOUNTS WITH 2 SCREWS, MARKED "OPEN-MFG.COM", DESIGNED AND MADE BY DOUG COOKE OF HTTP://OPEN-MFG.COM/, 3 1/2", JOHN CARTWRIGHT/JOHN EBLEN
 O-036-001, 2015, DESCHUTES (ROAD & FOREST SCENE) BREWERY BEND, OR
 O-037-000, 2015, O-37 STEEL WALL MOUNT CAP LIFTER, MOUNTS WITH 2 SCREWS, DESIGNED AND MADE BY DOUG COOKE OF HTTP://OPEN-MFG.COM/, 4", JOHN STANLEY
 O-037-001, 2015, ODELL BREWING CO. (IN HOP LOGO) (OPENER LIP IS HOP PLANT)
 P-008-255, 2015, ACME BREWING CO. BREWERS & BOTTLERS OF FINE BEERS MACON, GA. U.S.A. / VICTORIA EXTRA PALE
 P-008-256, 2015, LONE STAR BREWING CO. / SAME
 P-008-257, 2015, NARRAGANSETT ??? ??? RYE WHISKEY. / ??? F.? DONAHUE CO. COR. PINE & DYER STS. PROVIDENCE, R. I.
 P-010-083, 2015, ANDERTON BREWING CO. BEAVER FALLS, PA. / NONPARIEL & EXPORT
 P-010-084, 2015, MOBILE BREWERY MOBILE, ALA. / SAME
 P-015-030, 2015, COUNTRY CLUB BEER SAMPLE NO. 5
 P-018-013, 2015, DRINK DECATUR BEER COMPLIMENTS OF JOHN SCHMIDT IVESDALE, ILL.
 P-019-203, 2015, COMPLIMENTS OF AUGUSTA BREWING CO. AUGUSTA, GA. DRINK: DOUBLE BREW BEER "THE BEST"
 P-019-204, 2015, L. E. DIXON LIQUOR CO, WHOLESALE DISTRIBUTORS OF MOERLEIN'S CINCY BEERS ZANESVILLE, OHIO BELL 1205 AUTO 2765 (THE P. A. SCHWILL & SON CO. CINCINNATI, OHIO MAKER)
 P-033-009, 2015, J. H. MUELLER & SON MOLINE, ILL. WHOLESALE DEALERS IN PABST-MILWAUKEE-BEER RETAIL DEALERS IN WINES AND LIQUORS OF ALL KINDS PHONE MOLINE 20 1330-1332-4TH AVE. PROMPT DELIVERY
 P-054-060, 2015, AGT. WM. J. LEMP BRG. COMPLIMENTS OF J. N. BIXMAN OPERA HOUSE AND COMMERCIAL BAR CLINTON, MO.
 P-054-061, 2015, BOTTLER OF POTH'S BEER M. J. MALONEY, COMPLETE LINE OF STANDARD BOTTLE GOODS BELL PHONE 215 W. INTERSTATE 152 D. 531 YORK ST. BURLINGTON, N. J.
 P-057-038, 2015, EXCELSIOR BREWERY PILSENER, ST. LOUIS / SAME
 P-057-039, 2015, THE MILWAUKEE BREWERY CO. DENVER, COL. / SAME
 P-209-002, 2015, DESCHUTES (LOGO) BREWERY
 Q-010-060, 2015, MILLER HIGH LIFE (IN LOGO) BEAR DIST. CO., INC.
 Q-010-061, 2015, WELCOME TO MILLER TIME WISCONSIN WET-GOODS COMPANY INC.
 Q-012-093, 2015, BUD LIGHT (IN C LOGO) (BLUE ON WHITE)
 Q-012-094, 2015, BUDWEISER (SCRIPT IN BOWTIE LOGO W/ CROWN) (WHITE ON RED)
 Q-018-082, 1997, BRECKENRIDGE BREWERY (BLACK ON BLUE) (BLACK ON GREEN) (BLACK ON MAROON) (BLACK ON ORANGE) (BLACK ON PURPLE) (BLACK ON RED) (BLACK ON WHITE) (BLUE ON YELLOW) (2 VAR (A) SOLID LETTERING (B) DOUBLE STROKE LETTERING)
 Q-018-189, 2003, EASY STREET (ODELL BREWERY) (BLACK ON RED) (BLACK ON YELLOW)
 Q-018-278, 2015, DAVE'S ELECTRIC WITH ELECTRICAL BOLT IMAGE (GOLD ON BLACK)(AZ MICRO)(BIGGER VERSION 2 7/8" LONG X 9/16" WIDE)
 Q-018-279, 2015, PENN BREWERY (WHITE ON ORANGE)
 Q-018-280, 2015, (PIC OF RAT) RIVER RAT BEER (WHITE ON BLUE) (WHITE ON BLACK) (WHITE ON GREEN) (WHITE ON RED) (COLUMBIA SC MICRO)
 Q-018-281, 2015, UNITA BREWING COMPANY SALT LAKE CITY UTAH (BLACK & WHITE ON BURGUNDY)
 Q-018-282, 2015, WEYERBACHER (BLACK ON WHITE) (EASTON PA MICRO)
 Q-031-150, 2015, ESTES PARK BREWERY (MOUNTAIN SCENE) ESTES PARK, COLORADO ELEVATION 7522 (WHITE ON BLUE) (WHITE ON DARK BLUE) (WHITE ON LIGHT BLUE) (WHITE ON BROWN) (WHITE ON ORANGE) (WHITE ON PINK) (WHITE ON YELLOW)
 Q-031-151, 2015, SARANAC TOUR125 (GOLD & RED ON BLACK)
 Q-031-152, 2015, SLEEPY DOG (PIC OF SLEEPY DOG) BREWERY (BLACK ON YELLOW) (TEMPE AZ MICRO)
 Q-032-134, 2015, (D LOGO) DAVIDSON BROTHERS BREWING COMPANY (WHITE ON BLACK) (GLEN FALLS NY MICRO)
 Q-036-114, 2015, DEVIL'S BACKBONE BREWING CO. (WHITE ON BLACK)
 Q-036-115, 2015, TOMMYKNOCKER BREWERY & PUB IDAHO SPRINGS, COLORADO (303) 567-2688 WWW.TOMMYKNOCKER.COM (GOLD ON BLACK) (GOLD ON MAROON) (GOLD ON PURPLE)
 Q-049-003, 2015, MILLER GENUINE DRAFT (BLACK & GOLD ON ORANGE)
 Q-090-006, 2014, BUD LIGHT (IN LOGO) (WHITE ON BLUE) (3 VAR (A) SMALL LETTERS (B) MEDIUM LETTERS (C) LARGE LETTERS)
 Q-120-009, 2015, BUDWEISER (IN CROWN BOWTIE LOGO) AMERICA'S BEER SUPPORTS AMERICA'S HEROES (RED ON WHITE)
 Q-120-010, 2015, 4204 MAIN ST. BREWING CO. (WHITE ON BLACK) (BELLEVILLE IL MICRO)
 Q-120-011, 2015, REDROCK (IN LOGO DESIGN) SALT LAKE CITY - PARK CITY WWW.REDROCKBREWING.COM
 Q-123-007, 2015, CROWN VALLEY BREWING CO. (WHITE ON RED) (STE GENEVIEVE MO MICRO)
 Q-123-008, 2015, OTTER CREEK BREWING BEER IS GOOD. (GOLD ON BLACK) (MIDDLEBURY VT MICRO)
 Q-133-000, 2015, Q-133 CAP LIFTER/TAB LIFTER/TWIST-OFF REMOVER/FOOTBALL SHAPE, CAP LIFTER HAS METAL SUPPORT, (SEE Q-31), 3 9/16", JOHN STANLEY
 Q-133-001, 2015, ADIRONDACK BREWERY (MOUNTAIN LOGO) (BLUE ON WHITE) (RED ON WHITE) (LAKE GEORGE NY MICRO)
 R-021-005, 2015, COORS LIGHT (MOUNTAIN SCENE) / SAME (RED & WHITE ON BLACK)
 R-024-013, 2015, MAGIC HAT (LOGO) / SN(O LOGO)W ROLLER (PIC OF SNOWFLAKES) (WHITE ON BLUE)
 R-024-014, 2015, RED HOOK (MOUNTAIN LOGO)
 R-029-003, 2015, MILLER LITE (IN CIRCLE) MILLER TIME / SAME
 R-037-005, 2015, DESCHUTES BREWERY
 R-067-003, 2015, SWEET WATER BREWING COMPANY (WHITE ON RED) (ATLANTA GA MICRO)
 R-071-012, 2013, DUST BOWL BREWING COMPANY * EST. 2009* * TURLOCK, CA* (BARBED WIRE LOGO) (BLACK ON LIME GREEN) (BLACK & WHITE ON RED)
 R-071-024, 2015, (PIC OF HORSE) THE WORLD RENOWN BUDWEISER CLYDESDALES
 R-071-025, 2015, CHAIN O'LAKES (FARM SCENE) BREWING COMPANY (MCHENRY IL MICRO)
 R-071-026, 2015, ELEVATOR (E LOGO) BREWING COMPANY (COLUMBUS OH MICRO)
 R-071-027, 2015, THE SHIPYARD BREWING CO. EST. 1994
 R-096-010, 2015, BALLAST POINT DEDICATED TO THE CRAFT (LOGO) (4G PHONE CASE)
 R-096-011, 2015, FOUR PEAKS (PIC OF 4 PEAKS) FOUR-PEAKS.COM
 R-096-012, 2015, KONA BREWING CO. (IN LIZARD LOGO) LIQUID ALOHA - HAWAII / THE IBOTTLEOPENER FUN AND FUNC-

JANUARY 2015 ADDITIONS & CORRECTIONS TO 2014 HANDBOOK (COPYRIGHT JANUARY 2015 JOHN STANLEY) (Cont)

TIONAL! (CLAIMS) WWW.IBOTTLEOPENER.COM 2013 ARRIBA DESIGN

R-097-012, 2015, BALLAST POINT DEDICATED TO THE CRAFT (LOGO) (REPEATED 8 TIMES) (ALSO MARKED CYCLE DOG)

R-097-013, 2015, LAGUNITAS BREWING COMPANY LIFE IS UNCERTAIN. DON'T SIP. (REPEATED 5 TIMES)

R-118-000, 2015, R-118 BULLET CARTRIDGE/CAP LIFTER, 3 3/16" TO 5 1/2", JOHN CARTWRIGHT

R-118-001, 2015, BARREL * HARBOR BREW CO. VISTA, CALIFORNIA (SQUID LOGO) (.50 CAL. BLACK ON NATURAL) (ADVERTISING ON METAL DOG TAG ATTACHED TO END OF CARTRIDGE)

R-118-002, 2015, BIG SKY BREWING CO. (PIC OF BISON) MISSOULA, MONTANA

R-118-003, 2015, BNS BREWING & DISTILLING CO. / BOTTLE BREACHER WITH COWBOY LOGO IMAGE)(.50 CAL. EPOXY DIPPED WITH AD CUT OUT)

R-118-004, 2015, CIGAR CITY BREWING (.50 CAL. BLACK ON NATURAL)

R-118-005, 2015, DOS DESPERADOS BREWERY (#11 OF 60) (.50 CAL.)

R-118-006, 2015, DOS DESPERADOS BREWERY SAN MARCOS, CA (.380 CAL.)

R-118-007, 2015, FIREWHEEL BREWING CO. (ROWLETT (DALLAS) TX MICRO) (.50 CAL.)

R-118-008, 2015, IRON (LOGO) FIST BREWING CO. (.306 CAL. BLACK ON NATURAL)

R-118-009, 2015, IRON (LOGO) FIST BREWING CO. (.50 CAL. BLACK ON NATURAL)

R-118-010, 2015, KNEE DEEP BREWING CO. ~ FINE CRAFT BEERS ~ (.50 CAL.)

R-118-011, 2015, + MISSION BREWERY + (.50 CAL. BLACK ON NATURAL + IS LOGO)

R-118-012, 2015, NEW ENGLISH BREWING CO. (.50 CAL.)

R-118-013, 2015, RAHR & SONS BREWING CO. * FT. WORTH, TX (.50 CAL. BLACK ON NATURAL)

R-119-000, 2015, R-119 SUN GLASSES/CAP LIFTER, 6" (LENGTH OF TEMPLE), JOHN CARTWRIGHT

R-119-001, 2015, SAMUEL ADAMS / SAME (SILVER ON BLACK)

R-119-002, 2015, BARRELHOUSE BREWING CO. (LOGO) / SAME (SILVER ON RED) (PASO ROBLES CA MICRO)

R-119-003, 2015, DUBINA BREWING CO. / SAME (SILVER ON BLACK) (GLENDALE AZ MICRO)

R-119-004, 2015, RED (LOGO) BRICK / SAME (SILVER ON BLACK) (ATLANTA GA MICRO)

R-120-000, 2015, R-120 FISH (BASS)/CAP LIFTER, 2 3/4", GREG & KAREN LOY

R-120-001, 2015, BUSCH BEER (WHITE ON BLUE)

R-121-000, 2015, R-121 MERMAID/CAST IRON CAP LIFTER, DESIGNED AND MADE BY DOUG COOKE OF HTTP://OPENMFG.COM/, 6 1/2", TODD BARNES/JOHN CARTWRIGHT/BRIAN COOLEY

R-121-001, 2015, CORONADO BREWING CO. CBC / 1996 (CAST METAL MERMAID 2 5/8" WIDE X 6 1/2" TALL X 1 1/8" THICK)

R-122-000, 2015, R-122 SHARK/CAP LIFTER, PEWTER, (SEE R-17, R-58, R-106), 3 15/16", JOHN CARTWRIGHT/BEN HOFFMAN

R-122-001, 2015, DOGFISH HEAD (PIC OF SHARP) CRAFT BREWED ALES (IN LOGO) / OFF-CENTERED ALES FOR OFF-CENTERED PEOPLE

R-123-000, 2015, R-123 BOTTLE/CAP LIFTER, 2 11/16", JOHN STANLEY

R-123-001, 2015, GOOSE ISLAND -BEER COMPANY- / SAME

R-124-000, 2015, R-124 GOOSE/CAP LIFTER, 4 3/4", JOHN STANLEY

R-124-001, 2015, GOOSE ISLAND BEER CO. MADE IN U. S. A. / BOURBON COUNTY INDIA PALE ALE HONKERS ALE MATILDA 312 (BRANDS MAY BE PARTIALLY WORDED)

R-125-000, 2015, R-125 DOG BONE/CAP LIFTER, MARKED "PUP-ATOP MADE IN USA", 2 3/16" TO 3 3/8", JOHN CARTWRIGHT

R-125-001, 2015, LAGUNITAS BREWING COMPANY BEER SPEAKS.

DOGS DROOL / PETHUB.ME PTCN386P 855-411-0123 (2 VAR (A) SHORT BONE (B) LONG BONE)

R-126-000, 2015, R-126 TIE/CAP LIFTER, 5 7/16", JOHN STANLEY

R-126-001, 2015, MONDAY NIGHT BREWING (ATLANTA GA MICRO)

R-127-000, 2015, R-127 SPRAY PAINT CAN/CAP LIFTER, 3", JOHN STANLEY

R-127-001, 2015, SAMUEL ADAMS REBEL IPA (3 TIMES) @2013 THE BOSTON BEER COMPANY, BOSTON, MA. REB110 SA-VOR THE FLAVOR RESPONSIBLY

S-004-015, 2015, CAPITAL BREWERY (WHITE ON BLUE) (MIDDLETON WI MICRO)

X-025-000, 2015, X-25 2014 JFO CONVENTION OPENER "BASEBALL PLAYER", 3", JOHN STANLEY

X-025-001, 2015, 36TH JUST FOR OPENERS CONVENTION DRINK GERST BEER NASHVILLE, TN APRIL 10-14, 2013 (JUST FOR OPENERS J. F. O. IN FLAG LOGO) (BRASS)

Z-999-000, 9999, A SINCERE THANK YOU TO THE FOLLOWING DEVOTED COLLECTORS WHO TOOK THE TIME TO SEND THEIR NEW ADDITIONS (UL'S) TO ME TO MAKE THIS LIST POSSIBLE. IT IS GREATLY APPRECIATED BY ALL MEMBERS. MEMBER NAME & NUMBER (# LISTED)

Z-999-999, 2015, BILL ARBER 751 (1)

Z-999-999, 2015, TODD BARNES 1153 (26)

Z-999-999, 2015, JOHN BITTERMAN 786 (21)

Z-999-999, 2015, TIM BOWERS 1173 (2)

Z-999-999, 2015, JOHN BURRUSS III 822 (7)

Z-999-999, 2015, JOHN CARTWRIGHT 587 (99)

Z-999-999, 2015, BRIAN COOLEY 1163 (21)

Z-999-999, 2015, EBAY 0 (32)

Z-999-999, 2015, JOHN EBLEN 1149 (8)

Z-999-999, 2015, JACK FORD 8 (1)

Z-999-999, 2015, TOM GORMALLY 605 (1)

Z-999-999, 2015, CRAIG GREEN 187 (1)

Z-999-999, 2015, BEN HOFFMAN 261 (12)

Z-999-999, 2015, MIKE KREJCI 909 (18)

Z-999-999, 2015, NORM JAY 181 (1)

Z-999-999, 2015, DON LAWHORN 1053 (2)

Z-999-999, 2015, RICHARD LINNEWEH 1132 (1)

Z-999-999, 2015, GREG LOY 752 (12)

Z-999-999, 2015, LARRY MOTER 450 (5)

Z-999-999, 2015, BILL MUMA 279 (7)

Z-999-999, 2015, KENT NEWTON (KN) (1)

Z-999-999, 2015, PETE NOWICKI 67 (2)

Z-999-999, 2015, JIM OSBORN 126 (1)

Z-999-999, 2015, DAVE PINNEY 811 (1)

Z-999-999, 2015, JIM ROMINE JR (1)

Z-999-999, 2015, ART SANTEN 158 (33)

Z-999-999, 2015, PAT STAMBAUGH 930 (4)

Z-999-999, 2015, JOHN STANLEY 339 (69)

Z-999-999, 2015, DARVIN STIWELL 980 (4)

Z-999-999, 2015, CHRIS WITHELDER CW (2)

Z-999-999, 2015, GEORGE ZURAVA 996 (2)



G-9-208 Koch's Beer & Ale that sold for \$208.00 on eBay.

“Opener and eBay Trivia” (“BIN” Buy-It-Now & “DNMR” Did Not Meet Reserve)

Ebay saw a lot of good openers sold the past six months. Overall older openers are not as plentiful and lord knows a lot of new and junk openers are offered for sale. If you are patient good openers can be bought and sometimes at a good price and sometimes at a high price. Check some of the highlights below. When one looks across a six month period for eBay you realize that the opener hobby is going strong.

A-004-036, Gutsch, 6, \$93.99

A-013-006, Lemp Var C, 8, \$105.00

A-024-999, Nu-Grape, 4, \$98.00

The A-4-36 Gutsch went high at \$93.99. Not a common opener but a few have turned up. Lemp A-13 cars seem to sell around the \$100 range. I can't tell you how many A-24 Nu-Grape soda openers I have had over the years and if one brought \$10-20 I was very happy. This one sold for \$98.00 and was in rough condition.

A-026-001, Empire, 8, \$125.02

A-026-001, Empire, 6, \$102.50

A-028-006, Centennial (BIN), 4, \$150.00

A-034-004, Gold Top (2 Examples), 8, \$191.49

Over the years the A-26-1 Empire has surfaced many times and usually in very nice condition. It looked to me like new collectors ran these prices up. It is normally a \$40-50 opener in excellent condition. The A-28-6 Centennial is fairly rare and two examples that sold on eBay before this one brought \$200-225. The example sold above was worn but still brought \$150. The A-34-4 Gold Top powder horn is rare as I had only seen a couple examples before these two turned up in one lot. They were part of a Gold Top/Hoster collection sold on eBay in early August.

A-036-999, Triners Wines & Liquors, 8, \$127.50

A-999-999, (Elephant Head) 1933 Chicago WFs, 6, \$142.49

A-999-999, Goodyear Airplane, 8, \$42.00

A-999-999, Goodyear Airplane, 6, \$121.50

The A-36 finger spinner with a corkscrew is not real common but \$127.50 seemed high. The Goodyear airplane is somewhat common and again I am not sure why one went crazy at \$121.50. The \$40-50 range is normal for this opener.

B-001-001, Ben Brew, 8, \$174.95

B-001-013, Hoster-Columbus, 8, \$158.50

B-001-021, Fuhrmann & Schmidt (No Paint), 6, \$152.00

B-001-023, Michel, 6, \$154.01

B-001-029, Burkhardt (No Paint), 6, \$135.00

B-002-006, Hamms, 8, \$306.00

B-002-006, Hamms, 4, \$176.00

B-002-008, Menks Brass BIN, 6, \$200.00

B-002-035, Bangor Hussa, 6, \$159.49

B-002-038, Heil, 6, \$340.00

B-002-043, Eagle, 6, \$127.50

B-002-047, Hanley, 8, \$153.50

B-004-002, Scheidt (Brass), 6, \$202.49

Lots of good painted openers the past two quarters. The B-2-38 Heil went high at \$340.00 but is a very desirable B-2. The one Hamms B-2 at \$306.00 was high for an opener that can be found in average condition without too much trouble but then again Hamms items are always hot.

Other prices shown are in line with what they should bring except for the B-4-2 Scheidt. A \$20-25 opener on a good day brings \$202.49. That is really unbelievable.

B-009-004, Hoster-Columbus (3 Examples), 6, \$116.49

B-018-333, Iowa, 6, \$184.50

B-018-638, Ontario, 6, \$104.06

B-018-8UL, Fremont Brewing "Pilsener", 6, \$127.50

B-021-487, Hyde Park, 6, \$103.49

B-023-186, Breunig You Pay Spinner, 6, \$200.00

The B-9-4 Hoster was part of the A-34-4 collection and most lots sold by the seller did very well. Three B-9s at \$116.49 is a fair price. The next four B-18s and B-21s were high versus previous sales but then all are hard to find. I have owned three B-23-186 Breuning “you pay” spinner openers. I sold the two extras for \$25 and \$40. Looks like I left some money on the table.

B-035-8UL, Goebel Brewing Co Detroit, 8, \$88.84

B-035-999, Drink Coca-Cola, 8, \$169.49

B-091-001, Hoster-Columbus (3 Examples), 8, \$457.00

The B-35 Goebel was in great shape and being unlisted I assumed a \$100 opener easily. It got close. I was runner-up on the B-35 Coca-Cola opener. One I had not seen before and it was in great condition. The B-91-1 Hoster was again part of the Hoster collection sold in August. I was trying to bid at \$200 for the three examples. Not even halfway with my top bid.

C-001-005, Schreiber Manru, 4, \$179.15

C-013-247, North Pole Bottle, 6, \$294.98

D-016-UL, The Grasser & Brand Brewing Co / XXX TOLEDO-BEER, 6, \$405.01

The C-1-5 Schreiber was in pretty rough shape for a C-1 and still went high at \$179.15. The C-13-247 North Pole was from Tom Gormally's collection and two extremely serious West Virginia collectors went head to head. The final price of \$294.98 was really high for this one. The D-16-UL was an example of your editor betting the house on one opener. I really wanted this one but \$405.01 was crazy as third place was at \$230. A special thanks to my Iowa buddies for making the high final result possible.

“Opener and eBay Trivia” (“BIN” Buy-It-Now & “DNMR” Did Not Meet Reserve)

E-004-143, Schneider Fairview (Most likely an E-27 or an F-6 and not an E-4), 4, \$72.99

E-017-004, Rock Island, 6, \$116.49

F-006-046, Aurora, 8, \$116.49

F-006-UL, Escanaba Brewing Co., 6, \$93.00

F-032-004, Hamm, 6, \$108.89

The E-4-143 Schneider is the only example known and someone drilled a hole and rounded off the non-opener end. Opener and shaft look similar to an E-27 but it could be a chopped up F-6. Price for the E-17-4 Rock Island is about what an E-17 goes for, \$100. The more common ones anyway. A couple of tough F-6s and I lost out again on the F-6-46 Aurora but won the F-6 Escanaba. Final prices are about what they are worth. The F-32-4 Hamms seemed a little high but then again it is a Hamms advertising piece.

FBOC-024, Mexican Cactus (On an Ashtray) (BIN), 8, \$110.00

FBOC-044, Black Caddy (Cast Iron w/ Patent #86603), 8, \$300.00

FBOC-429, Coyote, 8, \$225.00

Some prices shown for figural cast iron openers. Mexican Cactus openers can go up to \$200. The Black Caddy opener in cast iron and with a patent date is on the money. The Coyote opener is one that used to bring a lot more. Times have definitely changed for figural cast iron. A lot of neat openers FBOC collectors chase after are around but figuring a fair price is another story anymore.

G-009-036, Kochs, 8, \$208.00

H-004-999, Calgary Brewing & Malting, 6, \$127.50

H-008-019, Atlantic (Tavern Scene), 6, \$129.49

H-008-019, Atlantic (Tavern Scene), 8, \$126.99

Over the years I have shown three results for the G-9-36 Kochs. In 2003 it sold for \$26 and then in 2007 it realized \$62. It really jumped this time but the latest sale was for one in great condition but \$208 is a lot for a G-9. A Canadian collector was selling some very nice Canadian beer openers and any that were from Calgary Brewing garnered some deep pocket interest. Not sure why a \$40-60 H-8-19 Atlantic litho opener would sell for these two prices. Just some bidders gone wild.

K-012-001, Lone Star, 8, \$250.00

L-002-015, Molter (Corkscrew Not Pinned In), 6, \$299.00

L-002-015, Molter (Corkscrew Not Pinned In), 4, \$187.50

L-004-081, Hamms Souvenir of Chicago IL, 8, \$202.49

Time and again the K-12-1 Lone Star brings top dollar and at \$250 that is good money for one as it has sold for \$500. Not that hard to find one and not sure why people

love this one so much but they do! L-2 corkscrew bottles saw some heated action for the Molter What Cheer Beer one. Two sales and both had the screw laying loose beside the case. The \$299 one had actually sold for over \$400 but must have been returned and brought the \$299 price when resold. Another nice Hamms opener and another high final price. You have to love them Hamms collectors. They are not cheap.

M-002-019, Rising Sun See-Bo (BIN), 6, \$150.00

M-003-027, Trommers, 8, \$446.41

M-019-999, Texaco, 6, \$170.39

M-073-010, Kessler (Best Offer), 8, \$300.00

N-043-009, Schlitz & Hamms, 6, \$127.50

N-054-001, Blatz, 6, \$257.99

N-078-001, Gold Top, 8, \$153.50

The M-2-19 Rising Sun was nice except for a 1/2” chip under the opener lip. A tough M-2 to find and someone jumped on the Buy-It-Now price of \$150. I still can't believe the M-3-27 Trommers brought \$446.41. It was in very nice condition but after the auction I found out the buyer had bought it for a TRADER!!! I am sure someone will step forward but I can tell you the new owner is looking for RARE Pennsylvania beer openers for it. One muddler result and the Texaco brass muddler has always sold well. Corkscrew sliders are always popular but the M-73-10 Kessler selling for \$300 on a best offer seemed high. Most are in the \$175-\$225 range if in nice condition. Another Hamms result and this is a hard knife to find in this style (N-43). The N-54-1 Blatz knife is made by Remington and was in average condition and brought a strong price at \$257.99. Watch fobs are popular with collectors and the N-78-1 Gold Top did not disappoint at \$153.50.

O-002-030, Hamms, 8, \$204.49

O-004-003, Gibbons (MIB) (BIN), 10, \$24.99

O-004-CAN, Calgary Brewing & Malting, 6, \$213.49

O-005-028, Miller, 4, \$144.27

O-006-019, F & S Beer & Ale, 8, \$265.00

O-006-999, Jayhawk Orange, 10, \$362.25

O-502-999, Coca-Cola, 8, \$609.99

O-502-999, Delaware Punch, 8, \$595.00

O-505-999, Big Bill (BIN), 8, \$375.00

O-505-999, Big Boy (Best Offer), 8, \$375.00

The Erickson painted wall mounts (O-2s & O-6s) continue to be sold on eBay but the numbers are slowing down some. The brand names are all over the place and most have nice graphics and nice final prices. A huge quantity of the O-4-3 Gibbons Never-Chip wall mount was found years ago and the supply seems to be endless. Some nice Starr openers were offered and prices across the board for

“Opener and eBay Trivia” (“BIN” Buy-It-Now & “DNMR” Did Not Meet Reserve)

Starr that were original and in very good or better condition brought excellent prices.

P-026-012, Anheuser-Busch (Blue & Red Handles), 6, \$677.00

P-170-001, Pabst (Red Enamel), 8, \$292.50

Two more knife results and the P-26-12 Anheuser-Busch knife had a unusual color combination handle and thus the final price finished at \$677.00. Our JFO knife collector in Belleville, Il., Bob Sudduth, got a great buy on the P-170-1 Pabst knife. It was in great condition and \$292.50 was a steal.

R-004-001, Iroquois, 8, \$154.49

R-004-001, Iroquois (Missing Lighter), 4, \$100.00

R-008-001, Kaiers, 6, \$350.00

R-008-001, Kaiers, 6, \$325.00

R-999-999, Loyal Products Football Helmet New Orleans Saints, 8, \$256.93

R-999-999, Scott Products Hockey Skate Detroit Red Wings, 8, \$255.36

Iroquois lighter figurals had settled below \$100 but are showing renewed interest. One bringing \$100 and missing the lighter is high though it is not that hard to replace the lighter. Two results for the R-8-1 Kaiers cast iron wall mount. A One time \$600-800 opener and selling in the \$300 range is a good result anymore. Another area I have

been tracking are the Scott Product (opener in the base) figurals and Hockey Shoe/Puck openers are very popular. Usually \$100 will buy most any of them and a desirable team will bring higher prices. The football helmet openers are not as popular as a rule but the one with a New Orleans Saints logo saw very strong interest.

Z-Corkscrew, English 19thC Majesty's Royal Letters Suho Patent, 6, \$27,971.04

Z-Corkscrew, English 19thC Thomas Dowler V Serpent Brass Patent Corkscrew, 6, \$5,996.96

Two outstanding corkscrew results from eBay but for the most part the ICCA auction is where the “good stuff” is being sold. I think the Suho Patent at \$27,971.04 may have been an eBay record for a corkscrew. If not it was close to being one. The corkscrew category occasionally has some fine examples but now mostly contains low end and newer corkscrews.

Ebay did not make too many changes the past six months but one big change coming is PayPal will become a separate company. This was eBay’s big money maker so we will see how the auction side does in the next year or two. It is still the best place to usually get the most money for a collectible item. Until the next issue keep looking, bidding and buying.



D-16-2 Grasser & Brand Brewing Co XXX Toledo-Beer. I paid \$405.01 (Don't forget the penny)

“Opener and eBay Trivia” (“BIN” Buy-It-Now & “DNMR” Did Not Meet Reserve)

A-001-008, Globe, 8, \$30.05	\$34.99	\$49.87	A-015-062, Alliance, 6, \$46.01
A-001-012, K & S Premona, 6, \$14.50	A-004-8UL, Compliments of Eddie Maier, 6, \$71.00	A-009-015, Excelsior, 6, \$47.51	A-015-999, Crystal Bottling Portage WI, 6, \$27.69
A-001-021, El Capitan, 8, \$51.00	A-004-999, John Fredrich Bottler Rising Sun Ave, 6, \$23.37	A-009-020, Galion, 6, \$39.88	A-015-999, Roxa Kola, 4, \$22.45
A-001-022, Fresno, 6, \$36.00	A-004-CAN, Coplands Ale & Lager, 6, \$33.33	A-009-037, Butte Bottlers (Best Offer), 8, \$50.00	A-015-999, Western Sodas Ginger Ale, 8, \$28.47
A-001-022, Fresno, 6, \$46.50	A-005-001, Golden Ribbon, 6, \$23.50	A-009-039, Top Notch, 6, \$19.99	A-016-005, Gold Top, 4, \$47.00
A-001-023, Grafts (w/ Grafts Bottle Charm), 8, \$21.50	A-005-008, Utica Club Ginger Ale, 6, \$28.50	A-009-041, Gins Malt, 6, \$12.00	A-016-999, Mineral Water Works Poughkeepsie NY, 6, \$21.71
A-001-023, Grafts (w/ Grafts Bottle Charm), 8, \$33.00	A-005-008, Utica Club Ginger Ale, 6, \$13.33	A-009-043, Frieds Malt Dial, 6, \$27.00	A-016-MEX, Villavicencio, 6, \$17.50
A-001-025, Lembeck & Betz, 6, \$51.00	A-005-008, Utica Club Ginger Ale, 4, \$14.06	A-009-8UL, Herbank Malt Dist Phila PA, 6, \$9.99	A-017-014, Capital City, 8, \$28.00
A-001-025, Lembeck & Betz (BIN), 6, \$19.99	A-005-009, Columbian Bavarian Malt, 8, \$20.50	A-009-999, Chas Mintz Sodas Clinton MI, 8, \$22.27	A-017-030, Gund, 4, \$78.99
A-001-028, Yosemite, 8, \$40.76	A-005-011, Jones, 4, \$12.55	A-009-999, E Duffy Frostburg MD, 6, \$87.00	A-017-033, Barmann, 8, \$34.99
A-001-8UL, Market St Bottle Supply, 6, \$19.99	A-005-015, Ideal Malt, 8, \$20.00	A-009-999, Mission Bottle & Supply, 6, \$39.88	A-017-999, Cascade Ginger Ale, 6, \$11.41
A-001-8UL, Monarch Malt Extract Co, 6, \$36.01	A-005-015, Ideal Malt, 6, \$9.99	A-009-999, New Reading Hotel & Café (BIN), 6, \$40.00	A-017-999, Coca-Cola In Bottles, 6, \$53.00
A-001-999, Caton Ginger Ale Catonsville MD, 6, \$11.50	A-005-015, Ideal Malt Block Letters, 6, \$10.50	A-009-999, Pioneer Hotel C W Tibbits-Prop, 6, \$38.88	A-017-999, Dr Pepper Vim-Vigor-Pep (BIN), 4, \$48.99
A-001-999, Coheco Bottling Works Rochester NH, 8, \$26.00	A-005-016, Zahringer Malt, 8, \$18.05	A-012-006, Pointer, 6, \$36.00	A-017-999, Drink Coca-Cola In Bottles, 6, \$56.89
A-001-999, Minneapolis 1917 Good For 2 1/2c In Trade, 6, \$71.26	A-005-018, Flecks, 6, \$32.00	A-012-010, Beckers, 6, \$9.51	A-017-999, Enno Sander Co St Louis, 6, \$24.99
A-001-CAN, Cranbrook Brewing British Columbia, 6, \$13.48	A-005-028, Milwaukee Cream, 8, \$22.97	A-012-CAN, Regal Spell It Backwards Hamilton Ontario (JFO #6), 6, \$34.99	A-020-001, Enterprise / King Philip, 8, \$31.00
A-001-CAN, Pitzls Famous Beer, 6, \$9.95	A-005-033, O K Extract, 8, \$12.50	A-012-CAN, Regal Spell It Backwards Hamilton Ontario (JFO #6), 6, \$18.50	A-020-003, Hofbrau, 6, \$36.00
A-001-CAN, White Cap Caps 'Em All, 6, \$9.99	A-005-033, OK Extract Supply, 6, \$10.50	A-013-006, Lemp Var C, 8, \$105.00	A-020-014, Stanton, 6, \$20.50
A-002-999, Fred Pophny Tavern Menominee MI, 6, \$50.01	A-005-051, Langs Malt, 4, \$9.99	A-013-999, Allen and Son Buick Chevrolet, 6, \$18.48	A-020-014, Stanton, 6, \$16.51
A-002-999, It-Club Butte MT (Best Offer), 8, \$30.00	A-005-069, Atlantic City, 8, \$67.57	A-013-999, Anthony Distillery Richmond VA, 6, \$56.13	A-020-018, Elfenbrau, 6, \$33.01
A-002-999, Warfords Phone 57 Skelly Service La Porte City Iowa, 6, \$63.78	A-005-128, Airplane Malt Co Detroit MI, 2, \$18.51	A-013-999, Blank (No Ad), 6, \$21.00	A-020-018, Elfenbrau, 6, \$32.00
A-003-004, Kasko Malt It's the Best, 6, \$9.99	A-005-147, Double M Malt, 6, \$26.00	A-013-999, Edgeworth Tobacco Richmond VA, 6, \$17.50	A-020-019, Goetz (3 Lines), 6, \$15.00
A-003-013, Stone Malt Home Rule Malt, 6, \$15.50	A-005-8UL, Old Main Malt & Supply Peerless Malt Akron OH, 6, \$38.51	A-013-999, Globe Garage, 6, \$15.50	A-020-023, Koch 2-0814, 6, \$26.00
A-004-007, Crystal Rock, 4, \$30.29	A-005-8UL, Pacific Supply Malt & Hops, 6, \$28.56	A-013-999, Keystone Rubber Co Davenport IA, 6, \$23.05	A-020-023, Koch 2-0814, 8, \$10.50
A-004-009, Leisy Peoria, 8, \$20.50	A-005-999, 1933 Chicago WFs, 8, \$102.51	A-013-999, Lafayette Motor Car Co Easton PA, 6, \$26.00	A-020-026, Phoenix, 6, \$22.27
A-004-009, Leisy Peoria, 4, \$15.00	A-005-999, Albia Waters, 6, \$29.99	A-013-999, Mort & Savidge Studebaker (Script) Cars, 6, \$58.44	A-020-026, Phoenix (BIN), 4, \$19.99
A-004-009, Leisy Peoria, 6, \$36.50	A-005-999, Collins Billiard Parlor Lewiston ID, 6, \$15.50	A-013-999, Page & Bushmen Eagle Garage Laconia NH, 8, \$27.99	A-020-039, Wayne, 8, \$18.85
A-004-009, Leisy Peoria, 8, \$31.55	A-006-001, West End, 8, \$15.50	A-013-999, The Windsor Hotel Adirondacks NY, 6, \$26.00	A-020-039, Wayne, 6, \$9.99
A-004-013, Akron, 6, \$15.50	A-006-001, West End, 8, \$19.95	A-015-001, Aurora, 4, \$58.76	A-020-999, Coca-Cola In Sterilized Bottles, 6, \$59.89
A-004-015, Leisy Tem-Brew, 8, \$26.00	A-007-013, Mohawk, 8, \$46.00	A-015-003, Crystal Rock, 4, \$36.01	A-021-001, Becks, 8, \$26.00
A-004-015, Leisy Tem-Brew, 6, \$32.00	A-007-013, Mohawk, 6, \$15.51	A-015-008, Fortune Bros Last Drop, 6, \$26.00	A-021-001, Becks, 6, \$41.00
A-004-015, Leisy Tem-Brew, 6, \$8.49	A-007-039, Virginia, 2, \$31.00	A-015-011, Leisy, 6, \$22.49	A-021-002, Blatz (BIN), 8, \$19.99
A-004-017, Alpen Brau (Block), 6, \$26.00	A-007-999, The Rainbow Bolton Noth Conn, 6, \$21.00	A-015-012, Neuweiler (BIN), 6, \$16.99	A-021-010, Ziegler, 6, \$29.35
A-004-022, Falls City, 6, \$13.50	A-007-CAN, Moose Jaw Brewing Saskatchewan, 6, \$24.99	A-015-016, Fortune Bros Gem Purity, 2, \$9.99	A-021-012, Consumers, 6, \$55.88
A-004-036, Gutsch, 6, \$93.99	A-008-001, Ruppert, 6, \$8.25	A-015-016, Fortune Bros Gem Purity, 6, \$19.01	A-021-015, 7th St Malt, 6, \$10.49
A-004-037, Hoster Schlee Columbus (Opener End Broken Off At Gas Key), 2, \$41.00	A-008-001, Ruppert, 6, \$9.99	A-015-019, Fremont, 6, \$26.00	A-021-030, Potosi, 6, \$31.01
A-004-066, Furniture City, 6, \$34.99	A-008-001, Ruppert Knickerbocker, 8, \$14.95	A-015-030, South Fork, 4, \$59.00	A-021-035, West Virginia, 8, \$43.86
	A-009-002, F & S Beer, 8, \$46.51	A-015-048, Cooks Goldblume, 6, \$26.00	A-021-051, Engesser, 8, \$47.00
	A-009-004, Leisy, 8, \$31.00		A-021-054, Rahr, 6, \$21.50
	A-009-004, Leisy, 6, \$52.51		A-021-086, Prior Triner, 8, \$15.00
	A-009-004, Leisy, 6, \$19.49		A-021-121, Adel-Brau, 6, \$15.50
	A-009-004, Leisy, 6, \$29.99		A-021-130, Renner, 6, \$25.00
	A-009-009, Fremont, 8, \$55.00		A-021-134, Blumer, 4, \$16.50
	A-009-009, Fremont, 4, \$23.49		A-021-158, Narragansett, 8, \$24.99
	A-009-012, Ringler Var A, 6, \$34.99		A-021-158, Narragansett (BIN), 8, \$32.99
			A-021-999, Blue's Sugar Bowl New Braunfels TX, 6, \$30.28
			A-021-999, Pep-Up Cleveland OH, 6, \$4.99
			A-024-999, Etching Co of America, 8, \$41.01

“Opener and eBay Trivia” (“BIN” Buy-It-Now & “DNMR” Did Not Meet Reserve)

A-024-999, Nu-Grape, 4, \$98.00	A-035-005, Buffalo Var B, 6, \$31.75	(Small Bottle) (Crushy Man), 6, \$28.00	B-002-007, Krug Brass, 8, \$102.50
A-025-009, Schoenhofen, 8, \$16.10	A-035-007, Home, 8, \$60.99	A-505-999, Clicquot Club Eskimo, 8, \$39.75	B-002-008, Menks Brass BIN, 6, \$200.00
A-026-001, Empire, 8, \$125.02	A-035-009, Renner, 6, \$52.01	A-999-999, (Chevrolet Car & Tree) Chevrolet Kewanee IL, 4, \$84.00	B-002-009, Oakland, 4, \$28.27
A-026-001, Empire, 6, \$102.50	A-035-999, Chero-Cola 5c, 6, \$16.05	A-999-999, (Chicken) Nicarbazine Complete Coccidiosis Protection, 6, \$52.01	B-002-009, Oakland, 6, \$69.00
A-026-003, Schoenhofen Edelweiss, 4, \$15.00	A-035-999, George Rittmann Bottler Trenton NJ, 6, \$25.00	A-999-999, (Chicken) Nicarbazine Complete Coccidiosis Protection, 8, \$18.28	B-002-016, Phoenix, 4, \$31.00
A-028-002, Consumers, 8, \$26.52	A-035-999, Ingram Beverages Chester PA, 6, \$17.25	A-999-999, (Chicken) Wirthmore Feed With SQ Is Tops, 8, \$20.50	B-002-020, Acme, 4, \$102.50
A-028-006, Centennial (BIN), 4, \$150.00	A-035-999, Manitou Colo Springs Mineral Ginger Water, 8, \$42.89	A-999-999, (Donkey) FDR Kept His Promise, 6, \$25.00	B-002-025, Luxus, 4, \$31.00
A-028-017, Ryan Consumers, 6, \$15.50	A-035-999, Nehi, 6, \$15.50	A-999-999, (Elephant Head) 1933 Chicago WFs, 6, \$49.99	B-002-025, Luxus, 8, \$48.00
A-028-019, Ryan Consumers, 6, \$16.53	A-035-999, You Wont Kick If You Drink at F Droste, 6, \$58.00	A-999-999, (Elephant Head) 1933 Chicago WFs, 6, \$142.49	B-002-033, Heileman, 4, \$18.50
A-028-039, McInnery, 6, \$36.55	A-035-CAN, Mountain Spring Beer, 6, \$10.50	A-999-999, (Fair Logo Shape) 1933 Chicago WFs, 6, \$17.99	B-002-033, Heileman, 4, \$15.00
A-028-062, Pacific Malt & Hop Brooklyn NY, 6, \$14.99	A-036-999, Triners Wines & Liquors, 8, \$127.50	A-999-999, (Hotpoint Man), 8, \$23.50	B-002-033, Old Style, 4, \$46.00
A-028-999, Schuster Root Beer Cleveland OH, 6, \$41.00	A-038-003, Schlitz, 8, \$12.00	A-999-999, (Penis & Balls Shape) You Pay Spinner, 6, \$38.19	B-002-033, Old Style, 6, \$16.05
A-029-009, Schlitz, 6, \$17.50	A-038-003, Blatz (Black), 8, \$48.99	A-999-999, (Shape of State of Nevada) Harrahs Casino Reno, 8, \$6.50	B-002-035, Bangor Husa, 6, \$159.49
A-029-009, Schlitz, 8, \$12.00	A-038-006, Kings, 8, \$77.65	A-999-999, Goodyear Airplane, 8, \$42.00	B-002-035, Schreiber, 6, \$20.50
A-029-015, Schneider, 4, \$13.51	A-039-001, Gettelman, 8, \$73.00	A-999-999, Goodyear Airplane, 6, \$121.50	B-002-036, Wagner, 4, \$36.00
A-029-023, Potosi, 6, \$20.50	A-039-001, Gettelman, 6, \$26.00	A-999-AUS, (Horse Head w/ a Handle) Tooth's Ales & Stout, 6, \$42.21	B-002-038, Heil, 6, \$340.00
A-029-027, Wagner, 6, \$18.00	A-041-001, Medford, 8, \$68.77	A-999-CAN, (Cap Shaped) White Cap Caps'em All, 8, \$99.99	B-002-043, Eagle, 6, \$127.50
A-029-051, Kiewel (Canadian Also), 6, \$22.50	A-042-007, Hoster (5 Examples), 4, \$34.99	B-001-001, Ben Brew, 8, \$174.95	B-002-047, Hanley, 8, \$153.50
A-029-056, Royal Canadian, 6, \$20.00	A-042-016, Port Washington, 8, \$30.00	B-001-004, Gund, 6, \$19.99	B-002-999, Coca-Cola (Brass), 6, \$35.99
A-029-130, Orange Crush Mansfield OH, 6, \$36.00	A-042-021, Fisher, 6, \$32.50	B-001-004, Gund, 6, \$46.55	B-002-999, Coca-Cola (Brass), 6, \$24.99
A-029-8UL, Ridgewood Malt & Hop Brooklyn NY, 6, \$32.56	A-042-022, Anaconda, 8, \$108.51	B-001-004, Gund, 4, \$19.99	B-002-999, Coca-Cola Brass, 8, \$52.01
A-029-999, Carthage Bottling Works Carthage MO, 6, \$12.99	A-042-030, Budweiser, 4, \$33.00	B-001-004, Gund, 4, \$15.50	B-002-999, Coca-Cola Brass, 8, \$89.89
A-029-999, Dr Pepper (Spinner), 4, \$56.63	A-042-999, (Blank No Ad), 6, \$70.00	B-001-008, Hamms, 4, \$31.00	B-003-004, Edelweiss, 8, \$24.05
A-029-999, Drink Try-Me Beverages, 6, \$14.99	A-044-003, Schmidts, 6, \$30.99	B-001-008, Hamms, 4, \$38.00	B-004-002, Scheidt (Brass), 6, \$202.49
A-029-999, Mavis Chocolate, 8, \$17.99	A-045-999, (Blank No Ad w/ Long Penis), 6, \$15.00	B-001-013, Hoster-Columbus, 8, \$158.50	B-005-005, Spokane Gilt Top, 4, \$18.00
A-029-999, Orange Crush Bottling Richmond VA, 6, \$29.95	A-045-999, Blank No Ad, 6, \$28.77	B-001-021, Fuhrmann & Schmidt (No Paint), 6, \$152.00	B-005-005, Spokane Gilt Top, 6, \$16.01
A-029-999, Orange Crush Dry, 6, \$15.00	A-045-999, If You Gotta Go Pioneer Bar Hot Springs MT, 6, \$14.25	B-001-022, Portsmouth, 8, \$90.99	B-005-030, Storz, 4, \$19.27
A-029-999, Pepsi=Cola 5c, 6, \$9.50	A-045-999, Joe's Lunch Boise ID, 6, \$20.00	B-001-023, Michel, 6, \$154.01	B-005-030, Storz, 4, \$16.00
A-029-999, Whistle / Jefferson, 6, \$36.00	A-045-999, Zep Mfg Co Atlanta Dallas, 6, \$19.99	B-001-024, Rising Sun, 4, \$76.00	B-005-032, Deer Park (w/ 2 Misc), 6, \$18.50
A-029-CAN, Cosgraves Ale Toronto, 6, \$10.00	A-046-999, Mt Kineo Ginger Ale, 6, \$21.50	B-001-029, Burkhardt (No Paint), 6, \$135.00	B-005-039, Barmann, 6, \$29.99
A-029-CAN, Pelissiers Ale-Beer-Stout Winnipeg, 6, \$24.99	A-046-999, Vickman Feed Bag, 6, \$20.51	B-002-001, Blatz (Brass), 8, \$66.00	B-005-999, Imperial Brewing Kamloops BC, 6, \$89.99
A-030-999, Rainbow Gardens Ballroom Los Angeles, 8, \$20.00	A-046-CAN, Huether Brewery Kitchener, 6, \$15.00	B-002-001, Blatz (Brass), 8, \$66.00	B-006-016, Leisy w/ A-4-9 Leisy, 6, \$51.90
A-030-999, Rainbow Gardens Ballroom Los Angeles, 8, \$26.00	A-050-001, Arcadia (w/ 11 Misc), 6, \$56.88	B-002-001, Blatz (Brass), 8, \$66.00	B-007-002, Bartholomay, 4, \$27.00
A-032-002, Wooden Shoe 1832 1982, 8, \$23.00	A-053-006, Schlitz Boone IA, 4, \$46.01	B-002-001, Blatz (Brass), 8, \$66.00	B-007-005, Heurich, 6, \$37.00
A-034-004, Gold Top (2 Examples), 8, \$191.49	A-056-001, Miller, 8, \$15.50	B-002-001, Blatz (Brass), 8, \$66.00	B-007-013, Schmidt, 4, \$15.00
A-035-004, Buffalo, 6, \$26.25	A-059-999, Chero-Cola, 6, \$24.99	B-002-001, Blatz (Brass), 8, \$66.00	B-007-017, Rettig, 8, \$60.00
A-035-005, Buffalo Var A, 8, \$26.00	A-064-001, Leinenkugel, 10, \$16.50	B-002-001, Blatz (Brass), 8, \$66.00	B-007-019, Bohrer, 6, \$22.50
A-035-005, Buffalo Var A (BIN), 8, \$42.00	A-070-001, Cooks, 8, \$25.00	B-002-001, Blatz (Brass), 8, \$66.00	B-007-020, Cresson Springs (Hook Boken Off), 4, \$66.51
	A-086-001, Budweiser, 8, \$15.50	B-002-001, Blatz Var A, 6, \$30.25	B-007-023, Clinton, 6, \$41.00
	A-086-001, Budweiser, 8, \$10.25	B-002-003, Edelweiss, 4, \$10.00	B-007-032, Heim, 6, \$50.00
	A-086-001, Budweiser, 8, \$10.00	B-002-004, Feigenspan, 6, \$22.50	B-008-001, Crystal Rock w/ C-21-1 Crystal Rock, 6, \$27.00
	A-125-001, Two Roads, 10, \$10.50	B-002-005, Fresno, 4, \$26.55	B-008-004, Home Rule Malt, 6, \$14.64
	A-504-999, Orange Crush Dry	B-002-006, Hamms, 8, \$306.00	B-008-004, Home Rule Malt, 6, \$13.00
		B-002-006, Hamms, 4, \$176.00	B-008-009, Woolner, 6, \$36.25
			B-008-999, PA State Firemen's Convention 1913, 6, \$18.50
			B-009-004, Hoster-Columbus (3 Examples), 6, \$116.49
			B-009-999, Jarvis Jackson Good Smokes Everett WA, 6, \$20.28

“Opener and eBay Trivia” (“BIN” Buy-It-Now & “DNMR” Did Not Meet Reserve)

B-009-999, San Felice Cigars, 6, \$12.27	Brewing), 6, \$9.99	B-018-158, Burkhardts Select Beer, 4, \$15.50	Country, 6, \$13.00
B-013-008, Heileman w/ Heileman Fob, 6, \$21.03	B-015-001, Brown Label German, 4, \$24.99	B-018-159, Burkhardts Select Export Beer, 6, \$12.00	B-018-430, Yuengling Porter, 4, \$31.00
B-013-008, Heileman w/ Heileman Fob, 6, \$12.50	B-015-004, Huebner, 6, \$15.00	B-018-162, Claussen, 6, \$26.00	B-018-430, Yuengling Porter, 6, \$14.99
B-013-009, Iron City, 6, \$9.99	B-015-004, Huebner, 6, \$32.99	B-018-162, Claussen, 6, \$21.51	B-018-443, Bavarian, 6, \$66.00
B-013-014, Pearl, 6, \$26.00	B-015-004, Huebner, 8, \$21.00	B-018-174, Eastside, 6, \$13.50	B-018-460, Texas, 2, \$4.04
B-013-032, Iroquois, 6, \$83.65	B-015-005, Gold Bond, 2, \$12.00	B-018-174, Eastside, 6, \$14.99	B-018-463, Celilo, 6, \$33.56
B-013-035, Pearl Alamo, 6, \$20.00	B-015-011, Brown Label Original, 6, \$29.99	B-018-174, Eastside, 8, \$56.00	B-018-470, Chronowskis, 6, \$15.00
B-013-036, Pittsburgh / Iron City, 4, \$21.10	B-015-011, Old German Lager, 6, \$23.50	B-018-191, Indianapolis, 4, \$9.99	B-018-473, Erie Company, 4, \$12.99
B-013-037, San Antonio, 6, \$10.75	B-015-CAN, Dawes Black Horse Ale, 6, \$16.00	B-018-196, Indianapolis, 4, \$14.91	B-018-482, Clinton, 6, \$21.50
B-013-038, Schlitz, 6, \$22.11	B-016-004, Haberle Congo, 6, \$9.00	B-018-217, Kamm & Schellinger Arrow Julade, 4, \$12.50	B-018-485, Muessel / Arzberger, 4, \$12.00
B-013-056, R & H, 6, \$33.33	B-016-005, Owl Brand Malt, 4, \$24.50	B-018-209, Pittsburgh Iron City, 6, \$25.27	B-018-508, Flower City, 4, \$43.65
B-013-067, Schiller Bros, 6, \$12.00	B-018-002, American, 6, \$11.00	B-018-212, Portland, 4, \$12.00	B-018-517, National, 6, \$12.00
B-013-070, Idallo, 6, \$12.51	B-018-008, Brownsville, 2, \$13.00	B-018-219, Seattle Of Slanted / Rainier, 6, \$20.50	B-018-520, Pilsener, 6, \$16.51
B-013-080, Union Cream, 6, \$15.00	B-018-009, Buffalo Co-Op, 6, \$49.65	B-018-219, Seattle Of Slanted / Rainier, 6, \$29.00	B-018-522, Simon Beers, 6, \$26.00
B-013-110, Nevin-Frank, 6, \$15.00	B-018-021, Dick Bros, 6, \$12.50	B-018-219, Seattle Of Slanted / Rainier, 6, \$12.50	B-018-522, Simon Pure, 6, \$15.50
B-013-134, Eldredge, 6, \$34.33	B-018-026, Enterprise, 8, \$16.99	B-018-219, Seattle, 8, \$42.01	B-018-524, Supreme, 6, \$12.50
B-013-999, W M Roesch Bottling Works Pendleton Oregon, 4, \$11.00	B-018-028, Franz Bros (w/ A-29 Vote For Franz), 6, \$70.99	B-018-220, Seattle, 6, \$37.00	B-018-532, Monterey, 2, \$14.99
B-013-CAN, Brandon Brewing Manitoba, 6, \$14.99	B-018-029, Fresno Large, 6, \$20.50	B-018-220, Seattle USA (Key To Curved), 6, \$25.51	B-018-538, American, 4, \$11.06
B-013-CAN, Calgary Brewing & Malting, 6, \$14.99	B-018-038, Horlacher 9 Month, 4, \$17.49	B-018-220, Seattle USA (Key To Straight), 6, \$26.00	B-018-570, Schwarzenbach / Firemen Assn, 2, \$25.00
B-013-CAN, Silver Spray Beer / Calgary, 6, \$19.99	B-018-039, Inter-State, 6, \$23.00	B-018-245, Bartels Demand It, 6, \$19.15	B-018-604, Olympia, 4, \$20.50
B-014-002, Berghoff (BIN), 6, \$40.00	B-018-046, Metz Bros, 6, \$19.99	B-018-249, Blatz Good Old, 6, \$43.00	B-018-610, Betz, 6, \$28.50
B-014-011, Dubois, 8, \$20.49	B-018-046, Metz Bros, 6, \$26.00	B-018-251, Broadway, 6, \$77.00	B-018-638, Ontario, 6, \$104.06
B-014-011, Dutchs, 8, \$9.00	B-018-047, Michel, 6, \$12.00	B-018-270, Flocks, 6, \$13.05	B-018-677, Evans, 8, \$22.65
B-014-012, Blue Star E B (Eberle), 6, \$20.50	B-018-048, Minneapolis, 6, \$5.50	B-018-274, Goetz Gozo, 6, \$13.08	B-018-678, Finlay, 6, \$16.50
B-014-013, Feckers, 6, \$30.99	B-018-051, Monarch, 6, \$12.50	B-018-278, Helb, 6, \$36.99	B-018-678, Finlay, 4, \$10.50
B-014-013, Feckers, 6, \$9.99	B-018-055, Olympia / 4547, 4, \$20.51	B-018-284, Kamm & Schellinger, 6, \$26.00	B-018-725, McKechnie (w/ 3 Misc), 6, \$89.99
B-014-024, Grand Prize, 8, \$11.00	B-018-055, Olympia / 5042 (BIN), 6, \$19.99	B-018-286, Lion, 6, \$20.49	B-018-8UL, Drink Special Export Bayview Bottling Works, 6, \$23.51
B-014-028, Hauenstein (Not #27), 6, \$20.00	B-018-055, Olympia / 6852, 6, \$31.00	B-018-289, Blatz SD, 6, \$13.49	B-018-8UL, Fremont Brewing "Pilsener", 6, \$127.50
B-014-037, Iron City, 8, \$13.00	B-018-065, Rainier, 4, \$13.50	B-018-292, Peerless / Chester, 8, \$25.00	B-018-999, Abalone Button Hook and Knife Opener, 6, \$78.00
B-014-039, Mathie-Ruder, 6, \$12.00	B-018-069, Schlitz, 8, \$18.00	B-018-303, Salem, 4, \$36.99	B-018-999, Bear Lithia Springs Water, 6, \$29.36
B-014-046, Yuengling, 4, \$10.49	B-018-069, Schlitz, 8, \$9.99	B-018-304, Scheidt Sugar, 6, \$22.50	B-018-999, C H Sackett Wines & Liquors Sundance WY, 8, \$10.99
B-014-048, Baltimore, 6, \$12.27	B-018-077, Sunset, 6, \$27.65	B-018-307, Schreier, 4, \$14.29	B-018-999, C O Johnson Bottling Co Trenton NJ, 6, \$19.99
B-014-073, Atlas, 6, \$12.00	B-018-079, Thieme & Wagner (Not #85), 4, \$45.41	B-018-310, Seitz, 6, \$28.00	B-018-999, Coca-Cola Oklahoma City, 6, \$36.55
B-014-080, Cold Spring, 6, \$5.00	B-018-092, California Acme, 6, \$31.00	B-018-314, Reds Royal Brau, 8, \$9.99	B-018-999, D P Roberts Fourche SD, 6, \$38.00
B-014-099, Koch, 6, \$24.99	B-018-100, Evansville, 4, \$20.41	B-018-325, Bartels Ask For It, 6, \$27.65	B-018-999, Eagle Bottling Works Davenport IA, 8, \$25.40
B-014-104, Wausau, 8, \$20.50	B-018-101, Feigenspan, 8, \$39.99	B-018-333, Iowa, 6, \$184.50	B-018-CAN, Mutz's Extra Beer, 6, \$9.99
B-014-119, Zollers, 6, \$20.50	B-018-103, Gluek, 6, \$12.79	B-018-341, Plymouth, 6, \$35.00	B-018-CAN, Sleeman & Sons LTD Guelph Ontario, 6, \$16.51
B-014-119, Zollers, 6, \$28.00	B-018-107, Hamms, 4, \$18.01	B-018-345, Schuster Food, 4, \$11.09	B-019-002, Bartels, 6, \$15.40
B-014-119, Zollers, 6, \$13.50	B-018-108, Hamms (w/ Picnic Envelope), 8, \$24.49	B-018-362, Hand Meister, 6, \$12.00	B-019-002, Bartels, 8, \$9.99
B-014-121, Fresno, 8, \$39.00	B-018-115, Schlitz Ginger, 8, \$12.00	B-018-371, Moerlbach, 6, \$12.99	B-019-005, Buffalo, 6, \$29.00
B-014-125, Sebewaing, 8, \$55.75	B-018-117, Schmidts St Paul Script, 6, \$13.29	B-018-382, Whitewater, 4, \$20.00	B-019-007, Dick Bros Pilsener, 8, \$13.00
B-014-181, Marathon City, 6, \$18.00	B-018-118, Schmidt Famous, 6, \$12.00	B-018-388, Dick Bros, 8, \$26.27	B-019-013, Gunds, 6, \$22.50
B-014-999, Blutwine, 6, \$33.33	B-018-125, Tivoli, 6, \$18.00	B-018-389, Elgin Eagle, 6, \$26.00	B-019-015, Haberle, 6, \$20.00
B-014-999, Dr Pepper, 6, \$38.50	B-018-132, Blatz Milwaukee, 6, \$13.00	B-018-393, Hand Malt, 6, \$15.99	B-019-017, Hamms (In Hamms Preferred Stock Package), 10, \$28.99
B-014-999, ParFay, 6, \$11.50	B-018-147, Schlitz Famo, 6, \$12.00	B-018-407, Bozeman, 6, \$47.56	
B-014-CAN, Drewrys Beer-Ale-Stout Winnipeg, 8, \$51.99	B-018-147, Schlitz Famo, 6, \$20.50	B-018-407, Bozeman, 2, \$12.50	
B-014-CAN, Star Brewing (North Battleford Saskatchewan), 6, \$9.99	B-018-152, Aurora, 6, \$25.00	B-018-408, Calumet, 6, \$8.07	
B-014-CAN, White Horse Beer Ale & Stout (Moose Jaw		B-018-413, Fesenmeier, 4, \$25.00	
		B-018-425, Rock Island Cross	

"Opener and eBay Trivia" ("BIN" Buy-It-Now & "DNMR" Did Not Meet Reserve)

B-019-017, Hamms / Digesto (MIP), 10, \$46.00	B-019-219, Enterprise / Yosemite, 4, \$17.00	B-021-076, Schlitz, 6, \$20.50	B-021-351, Michigan (w/ Simmons Padlock), 6, \$15.51
B-019-018, Heidel Brau / Western Brew, 6, \$42.00	B-019-224, German, 8, \$21.03	B-021-076, Schlitz, 6, \$12.00	B-021-357, Schlitz / Bonton, 6, \$10.00
B-019-018, Heidel Brau / Western Brew, 6, \$19.99	B-019-228, Bartels Export, 6, \$15.50	B-021-076, Schlitz (BIN), 4, \$50.00	B-021-371, Fort Schuyler, 6, \$40.00
B-019-020, Lemp Wahl, 6, \$70.99	B-019-230, Genesee, 6, \$11.59	B-021-079, Seitz, 6, \$12.00	B-021-372, Fremont, 8, \$12.50
B-019-020, Lemp Wahl, 6, \$62.00	B-019-242, Heim Brau, 6, \$26.00	B-021-083, Tacoma Get It, 4, \$15.50	B-021-376, Gund, 6, \$12.00
B-019-022, Maier / Old Fashioned, 6, \$12.00	B-019-262, Ashland, 6, \$39.00	B-021-084, Tacoma Extra Pale, 6, \$13.63	B-021-379, Lykens, 4, \$7.50
B-019-023, Maier / Select, 6, \$52.57	B-019-265, Marion (BIN), 6, \$25.99	B-021-086, Tivoli, 6, \$15.50	B-021-381, Metz Bros, 2, \$20.50
B-019-028, Ohio, 6, \$15.50	B-019-8UL, Key To Golden Age Beer, 6, \$31.30	B-021-086, Tivoli, 6, \$12.51	B-021-392, Beck, 4, \$11.61
B-019-030, Pittsburgh, 6, \$10.50	B-019-8UL, Red Ranger Malt Syrup, 6, \$12.99	B-021-086, Tivoli, 4, \$15.35	B-021-395, Bay City, 6, \$26.11
B-019-030, Pittsburgh Special, 6, \$15.50	B-019-999, Lazarus Liquor Co Catlettsburg KY, 6, \$28.70	B-021-091, Wieland, 6, \$15.75	B-021-395, Crescent, 6, \$20.50
B-019-031, Rainier, 6, \$17.50	B-019-CAN, Yellowhead Beer, 6, \$7.05	B-021-091, Wielands, 6, \$14.99	B-021-430, Old Colony, 4, \$17.95
B-019-033, Ruhstaller (BIN), 6, \$12.00	B-021-004, Bartels, 6, \$9.99	B-021-094, Harry F Bowler Amsterdam NY, 6, \$22.09	B-021-441, Crystal Lager, 2, \$26.00
B-019-035, Rainier, 6, \$14.50	B-021-008, Cleveland & Sandusky, 4, \$26.00	B-021-101, Burkhardt Select Export, 6, \$25.02	B-021-455, Frank, 6, \$37.65
B-019-037, Washington, 6, \$12.00	B-021-008, Cleveland & Sandusky, 4, \$21.50	B-021-107, Hagemeister, 6, \$41.01	B-021-480, Elk Run, 6, \$88.09
B-019-038, Wieland, 6, \$17.51	B-021-010, Coors, 6, \$19.50	B-021-108, Hammond, 6, \$52.41	B-021-483, Franklin, 4, \$12.00
B-019-054, Maier / Maier, 6, \$46.00	B-021-011, Diehl, 6, \$23.51	B-021-113, Jung, 6, \$39.00	B-021-487, Hyde Park, 6, \$103.49
B-019-060, Standard, 4, \$13.00	B-021-011, Diehl Try It (Best Offer), 6, \$39.95	B-021-116, Klausmann, 6, \$12.00	B-021-504, Berkshire Lenox, 6, \$34.33
B-019-062, Dick Bros Quincy, 8, \$12.00	B-021-013, Enterprise / Yosemite, 4, \$21.51	B-021-117, Kostenbader, 4, \$29.50	B-021-526, Acme, 6, \$14.50
B-019-062, Dicks Quincy, 2, \$12.00	B-021-013, Enterprise / Yosemite, 4, \$21.51	B-021-117, Kostenbader, 6, \$30.01	B-021-529, Michel, 6, \$28.00
B-019-063, Fillmore, 6, \$36.00	B-021-016, Evansville (BIN), 6, \$19.87	B-021-119, Marion Special, 6, \$27.00	B-021-529, Michel, 6, \$21.50
B-019-068, Moerschels, 8, \$78.99	B-021-017, Flocks, 6, \$12.00	B-021-121, Oakland Blue & Gold, 4, \$14.50	B-021-538, Fox Lake, 6, \$21.38
B-019-078, Engesser, 8, \$73.00	B-021-018, Fredericksburg, 6, \$31.00	B-021-123, Oshkosh, 6, \$26.00	B-021-570, Mathie, 4, \$16.50
B-019-081, Evansville Export, 4, \$15.50	B-021-018, Fredericksburg, 8, \$43.00	B-021-123, Oshkosh, 6, \$18.00	B-021-583, Bartels None Better, 6, \$16.16
B-019-098, Muessel / Beer, 6, \$23.95	B-021-019, Fredericksburg Call, 8, \$37.00	B-021-139, Terre Haute, 6, \$12.50	B-021-595, Daeufer-Lieberman, 4, \$30.99
B-019-100, Rainier, 6, \$12.50	B-021-020, Garden City, 8, \$48.00	B-021-151, Consumers, 8, \$20.50	B-021-8UL, Cambria Brewing Co Beer & Porter, 4, \$15.55
B-019-103, Santa Cruz (w/ B-21-72 Ruhstaller), 6, \$34.00	B-021-021, Goebel, 6, \$20.00	B-021-161, Gambrinus, 6, \$28.69	B-021-999, Joseph Merkel Allentown PA, 6, \$25.00
B-019-112, Blumer, 6, \$12.62	B-021-024, Grand Rapids, 8, \$52.11	B-021-162, Genesee Var B, 6, \$17.15	B-021-999, Pureoxia Ginger Ale, 6, \$20.49
B-019-121, Fitgers, 6, \$15.51	B-021-025, Gund, 4, \$13.63	B-021-163, Goetz, 4, \$11.61	B-021-999, W N Deputy Reliable Liquor Harrisonburg VA, 6, \$19.95
B-019-121, Fitgers, 2, \$11.05	B-021-027, Hamms (Not #107), 6, \$21.01	B-021-167, Hoster Columbus (Not #187), 4, \$12.00	B-022-004, Falstaff, 6, \$20.50
B-019-128, Huebner, 6, \$12.50	B-021-030, Horlacher, 6, \$12.00	B-021-200, Providence, 4, \$22.50	B-022-004, Falstaff, 6, \$12.50
B-019-131, Oswald, 6, \$26.00	B-021-030, Horlacher 9 Month, 6, \$10.49	B-021-205, Rose Bud, 6, \$20.00	B-022-004, Falstaff (BIN), 6, \$18.99
B-019-134, Pittsburgh Tech / Tech, 6, \$17.50	B-021-032, Huebner, 4, \$33.29	B-021-208, Schmidt (Not B-18-117), 4, \$18.00	B-022-010, Jung, 6, \$15.61
B-019-134, Pittsburgh Tech / Tech, 6, \$12.00	B-021-034, Hyde Park, 6, \$12.50	B-021-216, El Dorado, 6, \$40.99	B-022-010, Jung, 6, \$10.50
B-019-148, Crockery City, 6, \$25.00	B-021-038, Horlacher 9 Month, 6, \$10.99	B-021-227, Bohrer, 8, \$23.00	B-022-016, Ottawa, 6, \$27.00
B-019-156, Eulberg, 6, \$27.00	B-021-041, Indianapolis, 6, \$28.99	B-021-239, Dubuque, 6, \$56.61	B-022-022, Berghoff, 6, \$88.00
B-019-158, Hauenstein, 8, \$61.99	B-021-042, Jamestown, 6, \$24.99	B-021-239, Dubuque Star, 6, \$20.76	B-022-025, Burkhardts, 6, \$7.57
B-019-159, Hazelwood, 6, \$21.60	B-021-046, Kings, 6, \$13.50	B-021-242, Evansville Sterling, 6, \$9.95	B-022-029, Huebner, 6, \$17.05
B-019-163, Willow Springs Te-To, 6, \$15.50	B-021-049, Maltosia, 10, \$9.99	B-021-257, Hocking Valley, 6, \$13.63	B-022-031, Michel Brown, 6, \$16.97
B-019-163, Willow Springs Te-To, 6, \$15.00	B-021-052, Moerlein, 4, \$18.01	B-021-264, Inland, 6, \$24.99	B-022-034, Schmidt, 6, \$9.99
B-019-164, Bartels Pure, 6, \$14.76	B-021-061, Olt, 6, \$42.77	B-021-266, Kochs, 6, \$26.99	B-022-036, Ebner, 8, \$52.06
B-019-167, Highland, 8, \$51.51	B-021-063, Quandts, 6, \$36.01	B-021-272, Leisy, 6, \$9.99	B-022-043, Fuhrmann Bros, 4, \$20.49
B-019-170, Minneapolis, 6, \$20.50	B-021-068, Radeke, 4, \$23.50	B-021-275, List Erl-King, 6, \$10.50	B-022-052, Tuscora, 4, \$26.00
B-019-170, Minneapolis, 6, \$15.00	B-021-072, Ruhstaller, 6, \$19.99	B-021-283, Muessel, 4, \$16.01	B-022-073, Reisch Var B, 6, \$90.00
B-019-170, Minneapolis, 4, \$9.99	B-021-072, Ruhstaller, 8, \$26.98	B-021-283, Muessel, 6, \$15.00	B-022-088, Minneapolis, 6, \$14.00
B-019-176, List, 4, \$22.51	B-021-072, Ruhstaller (w/ B-19-103 Santa Cruz), 6, \$34.00	B-021-291, Olympia, 6, \$27.26	B-022-088, Minneapolis, 6, \$9.99
B-019-181, Independent, 6, \$29.99	B-021-076, Schlitz, 8, \$46.00	B-021-307, Simon Pure, 4, \$37.65	B-022-088, Minneapolis, 6, \$23.50
B-019-202, Acme, 6, \$22.09		B-021-320, Yuengling Pottsville Beer (Best Offer), 6, \$65.00	B-022-088, Minneapolis, 6, \$35.00
B-019-204, Evansville E B A (Not #203), 6, \$18.41		B-021-342, Fitzgerald Bros, 8, \$62.01	B-022-088, Minneapolis, 6, \$33.00
		B-021-345, Haberle Congress, 6, \$14.99	B-022-107, Gluek, 6, \$12.62
			B-022-117, Bunker Hill PB Ale, 6, \$20.18
			B-023-005, Centilvre You Pay

"Opener and eBay Trivia" ("BIN" Buy-It-Now & "DNMR" Did Not Meet Reserve)

Spinner, 6, \$26.00	B-035-8UL, Goebel Brewing Co Detroit, 8, \$88.84	C-009-018, Two Rivers, 8, \$15.50	C-017-020, Pabst (Short) (w/ C-17 -21 Pabst Tall), 6, \$18.50
B-023-018, Miller Beer, 8, \$12.50	B-035-999, Drink Coca-Cola, 8, \$169.49	C-010-015, Newark, 8, \$7.99	C-017-034, Dawsons, 6, \$9.99
B-023-018, Miller Beer, 8, \$23.18	B-036-002, Rockford Malt, 6, \$27.00	C-011-001, Connecticut Valley, 8, \$12.00	C-018-023, Croft, 6, \$13.05
B-023-018, Miller Beer (BIN), 8, \$24.99	B-038-009, Tacoma, 6, \$9.99	C-011-006, Falstaff, 6, \$22.05	C-020-011, Wehle, 6, \$9.99
B-023-027, Schreiber, 6, \$5.59	B-041-004, Koerber, 6, \$33.56	C-012-038, Eagle, 6, \$7.00	C-020-029, Waldorf, 4, \$15.91
B-023-034, Brucks, 6, \$11.51	B-042-003, Storz, 6, \$18.50	C-012-084, Greensburg, 8, \$30.00	C-023-001, Jackson, 6, \$24.00
B-023-038, Falstaff Dublin, 6, \$17.50	B-042-003, Storz, 6, \$45.77	C-012-111, Wagner Fla, 6, \$18.00	C-025-001, Kings, 4, \$6.60
B-023-047, Ruff-Riedel, 6, \$13.19	B-042-003, Storz, 6, \$30.00	C-012-129, Riverview, 6, \$39.75	C-030-001, Gambrinus, 6, \$20.50
B-023-053, Falstaff Corp, 8, \$52.69	B-042-005, Royal, 6, \$41.97	C-012-131, S-B, 8, \$5.99	C-049-200, Red Oak, 10, \$20.50
B-023-054, Gluek, 6, \$10.00	B-042-008, Mathie, 4, \$17.46	C-012-140, Watertown Jefferson Lager, 8, \$26.67	C-049-8UL, Goose Island, 8, \$26.00
B-023-054, Gluek, 6, \$9.95	B-042-8UL, Beachland Home Supply Malt & Hops, 6, \$18.39	C-012-146, Moose, 6, \$16.49	CBO-BB-10, Kirkland Bros Utica NY, 6, \$19.50
B-023-058, South Fork, 6, \$15.00	B-047-001, Hamm, 8, \$26.55	C-012-148, Tennessee, 6, \$41.00	CBO-BUT-01, Kerbs Wertheim Schiffer Fine Cigars, 6, \$18.00
B-023-058, South Fork, 4, \$13.83	B-047-001, Hamms, 6, \$33.82	C-012-157, Highlander, 6, \$19.95	CBO-BUT-03, Muriel Cigars Buf-falo NY, 6, \$17.96
B-023-058, South Fork, 6, \$24.00	B-048-CAN, Frontenac Biere Beer, 6, \$40.00	C-012-157, Missoula, 8, \$40.00	CBO-DHM-01, Shakespeare Ci-gars, 6, \$16.47
B-023-069, Hamms, 8, \$41.50	B-051-CAN, Coplands Bud- weiser, 6, \$22.51	C-012-169, Northern / Watertown, 6, \$10.29	CBO-DHM-01, Sternemann Bros Cigars, 6, \$16.17
B-023-069, Hamms, 8, \$41.50	B-052-004, Western Sodas Gin- ger Ale, 6, \$8.05	C-012-169, Watertown Old Style Lager, 6, \$20.50	CBO-DHM-07, Herman Warner & Co Cigars Chicago, 6, \$33.00
B-023-089, Jetters (You Pay), 6, \$35.00	B-053-001, Gipps, 6, \$21.06	C-012-172, Watertown Cream Ale & Lager, 6, \$26.67	CBO-DHM-10, Don Julian Cigars, 6, \$12.00
B-023-108, Fauerbach, 6, \$25.09	B-053-001, Gipps (BIN), 6, \$20.79	C-012-999, 7Up Demand The Original (Grilled), 8, \$13.50	CBO-DHM-10, Filson Club Ci-gars, 6, \$27.97
B-023-186, Breunig You Pay Spinner, 6, \$200.00	B-053-001, Gipps (BIN), 6, \$25.00	C-013-015, Columbus All- American, 8, \$3.00	CBO-DHM-10, W P Hafemeister Melodrama Cigar, 6, \$15.50
B-023-999, Coca-Cola M N Nelin Rockford, 2, \$27.52	B-060-002, Eagle, 4, \$37.00	C-013-023, DuBois Friends, 6, \$31.00	CBO-DHM-12, J Oppenheimer & Co San Antonio TX, 6, \$74.00
B-023-999, Owl Drug Co, 8, \$27.00	B-060-004, Feigenspan, 8, \$46.09	C-013-031, Fuhrmann & Schmidt, 8, \$11.61	CBO-HBO-05, Little Chancellor Cigars 5c (JFO B-6), 6, \$26.68
B-023-CAN, Cincinnati Cream, 6, \$7.59	B-060-004, Feigenspan, 4, \$12.00	C-013-069, Magnolia, 4, \$45.44	CBO-HBO-09, Weber Bros Hus- tler Cigars (A-19), 6, \$29.97
B-023-CAN, Kuntz Brewery Wa- terloo Ontario, 8, \$69.99	B-075-999, Stratford Ginger Ale, 6, \$7.94	C-013-115, Von, 6, \$22.01	CBO-HBO-10, Yocum Spana Cuba Cigars, 2, \$12.00
B-023-CAN, Star Brewing / Old Fort Beer, 6, \$9.99	B-084-8UL, Dundee Ales & la- gers, 8, \$8.00	C-013-116, Wehle, 4, \$13.05	CBO-HKH-02, Golden Crown Cigars, 6, \$14.99
B-024-002, Auto City, 6, \$28.77	B-091-001, Hoster-Columbus (3 Examples), 8, \$457.00	C-013-119, Yoerg, 6, \$12.00	CBO-HKH-04, J Pabst Sons Co Hamilton OH, 6, \$53.99
B-024-004, Buffalo, 6, \$29.99	B-091-098, Muessel, 6, \$16.99	C-013-120, Zieglers, 8, \$104.96	CBO-HKH-04, Reliance Cigars, 6, \$15.46
B-024-012, Effinger, 8, \$24.58	B-999-999, (B Multi-Tool) Big Diamond Flour Milling Co Minneapolis, 6, \$77.00	C-013-120, Zieglers, 6, \$31.00	CBO-HKH-99, HKH-02-03-05 (3 Different), 4, \$47.89
B-024-036, Yuenglings, 6, \$31.00	B-999-999, (B-7 Cousin w/ Fat Body) Wm Warnock Co Sioux City IA, 6, \$102.51	C-013-139, Hoerber, 6, \$19.95	CBO-HKH-JUL, L C Stiffler Sioux Falls (Small Flat Hammer) (Oval Key Hole), 6, \$78.97
B-024-043, Hamms, 6, \$9.95	B-999-999, (Like B-7 works Like B-28) The Dandy Ehrman Mfg Boston, 6, \$12.08	C-013-141, Kessler, 6, \$10.50	CBO-HOR-04, A W Ehler & Bro Cigars, 6, \$61.60
B-024-056, Salem Var A, 6, \$5.99	B-999-999, (Rectangular Shaped Key Ring & Opener), 6, \$42.01	C-013-141, Kessler (2 Examples), 8, \$27.99	CBO-HT-02, J Schwab & Sons Cigars Dayton OH, 6, \$78.87
B-024-076, Blue 'N Gold, 6, \$20.50	B-999-999, (Short B) C N Arring- ton Roanoke VA, 6, \$31.00	C-013-144, National, 4, \$20.59	CBO-HT-06, Charles Thompson Cigars, 6, \$19.95
B-024-079, Mathie-Ruder, 6, \$9.99	B-999-999, Victor Can Opener (B- 13 w/ Folding Can Opener), 6, \$13.01	C-013-164, Wyoming, 8, \$16.40	CBO-HT-06, Fort Shelby Cigars Walsh Co, 6, \$13.16
B-024-095, Flecks, 4, \$26.09	C-001-003, Schoenhofen Edel- weiss, 8, \$13.01	C-013-175, Geyers, 8, \$23.14	CBO-HT-06, Reunion of PAHS Class'35 THE BROOK JUNE 11, 1940, 6, \$31.11
B-024-102, Yuengling, 8, \$31.05	C-001-003, Schoenhofen Edel- weiss, 6, \$25.09	C-013-182, N B C, 6, \$16.00	CBO-HT-07, Courtello Council- man Cigars, 6, \$28.00
B-024-106, Ann Arbor, 6, \$40.40	C-001-003, Schoenhofen Edel- weiss, 8, \$26.01	C-013-187, Pointer (Dog), 6, \$25.00	CBO-HT-07, La Zilia Cigars, 6, \$33.00
B-024-109, Becker &, 8, \$10.50	B-999-999, (Short B) C N Arring- ton Roanoke VA, 6, \$31.00	C-013-188, Reisch, 6, \$62.99	CBO-HT-07, Rexola Cigar Co, 6, \$33.00
B-025-008, Atlas, 6, \$36.00	B-999-999, Victor Can Opener (B- 13 w/ Folding Can Opener), 6, \$13.01	C-013-189, Rockford, 6, \$52.00	
B-025-011, Goebel, 6, \$57.00	C-001-003, Schoenhofen Edel- weiss, 8, \$26.01	C-013-194, Star, 6, \$14.52	
B-025-012, Duluth (BIN), 6, \$19.99	B-999-999, (Short B) C N Arring- ton Roanoke VA, 6, \$31.00	C-013-194, Star Beverage, 6, \$22.52	
B-027-001, Miller, 2, \$22.45	B-999-999, Victor Can Opener (B- 13 w/ Folding Can Opener), 6, \$13.01	C-013-224, Michel, 6, \$37.66	
B-031-005, Kuebeler (w/ 1 Misc), 2, \$13.50	C-001-003, Schoenhofen Edel- weiss, 8, \$13.01	C-013-235, Jax, 6, \$70.00	
B-031-009, Hygeia, 8, \$79.57	C-001-003, Schoenhofen Edel- weiss, 6, \$25.09	C-013-247, North Pole Bottle, 6, \$294.98	
B-032-999, Superior Ginger Ale, 6, \$12.99	C-001-003, Schoenhofen Edel- weiss, 8, \$26.01	C-013-252, Consumers, 6, \$15.50	
B-032-999, Ute Chief Manitou, 6, \$17.50	B-999-999, (Short B) C N Arring- ton Roanoke VA, 6, \$31.00	C-013-263, Leidigers, 6, \$17.00	
B-033-001, Schoenhofen Edel- weiss, 6, \$62.00	C-001-003, Schoenhofen Edel- weiss, 6, \$24.08	C-013-268, South Fork, 6, \$15.00	
B-033-001, Schoenhofen Edel- weiss, 4, \$20.14	C-001-005, Schreiber Manru, 4, \$179.15	C-013-270, West Bend, 6, \$15.50	
B-033-002, Heileman, 8, \$61.99	C-001-CAN, Drewrys Drink Mal- tum 1877 1918, 4, \$43.55	C-013-278, Billings, 8, \$13.09	
B-035-002, Goetz, 6, \$12.00	C-002-001, Phoenix, 8, \$86.00	C-013-281, P O C, 8, \$12.00	
B-035-008, Sunset, 8, \$34.33	C-002-001, Phoenix w/ G-9-15 Phoenix, 8, \$83.00	C-013-295, DuBois Beverage, 6, \$22.00	
B-035-011, Imperial Malt, 6, \$12.00		C-013-296, Delatron, 6, \$32.01	
		C-013-322, S B, 6, \$13.09	
		C-013-339, Ebner, 2, \$18.29	
		C-013-8UL, Black Butte Porter, 10, \$8.58	

“Opener and eBay Trivia” (“BIN” Buy-It-Now & “DNMR” Did Not Meet Reserve)

\$15.90 CBO-HT-09, Campbell Holton & Co Fine Cigars, 6, \$30.99	\$5.00 D-001-012, Budweiser, 6, \$5.99	E-004-020, Centlivre Beer, 6, \$32.00	E-004-121, Humboldt Brewing, 8, \$28.00
CBO-HT-09, Filson Club Cigars, 6, \$15.00	D-003-AUS, Bass Ale, 6, \$75.96	E-004-020, Centlivre Beer, 6, \$9.25	E-004-122, Keeley, 6, \$18.50
CBO-MIS-01, William Penn Cigars, 6, \$15.16	D-003-AUS, Big K Ale (Kalgoorlie Brewery), 6, \$72.63	E-004-021, Centlivre Brewing, 6, \$15.75	E-004-123, Kingsbury, 6, \$12.00
CBO-MIS-13, George Washington 1895, 2, \$15.00	D-003-AUS, Lion Ales / Same, 6, \$16.23	E-004-022, Cleveland, 6, \$15.00	E-004-127, Muesel, 8, \$12.50
CBO-PKT-02, Mi-Lola Cigar Co Milwaukee, 6, \$24.95	D-003-AUS, Richmond Pilsener, 6, \$28.91	E-004-028, Dick Brothers, 8, \$19.51	E-004-129, Pabst Blue Ribbon, 6, \$26.00
CBO-PKT-07, Deisel Wemmer Co / El Verso & San Felice Cigars, 6, \$24.95	D-003-AUS, Swan / Same, 8, \$40.92	E-004-029, Diehl (2 Examples w/ Quotes), 6, \$11.71	E-004-130, Peoples, 6, \$15.50
CBO-PKT-07, Pallisters \$40.00 Cigars Ottumwa IA, 6, \$37.97	D-003-ENG, (Long Handle) Helidon Spa Water Co LTD, 6, \$36.92	E-004-029, Diehl No Quotes, 6, \$12.50	E-004-132, Prima Beverages, 6, \$12.00
CBO-PKT-07, Ruy Lopez Havana Cigars, 6, \$57.96	D-003-ENG, Guinness (Double Wide Handle D-3), 6, \$18.65	E-004-030, Doelger, 6, \$26.00	E-004-138, Renner / Pilsener, 6, \$12.50
CBO-RBO-01, Niles & Moser Cigar Co, 6, \$12.00	D-003-ENG, Guinness (Double Wide Handle D-3), 6, \$19.10	E-004-030, Doelger, 6, \$25.00	E-004-139, Rhineland, 6, \$34.00
CBO-RBO-03, San Felice Cigars Lima OH, 6, \$47.99	D-003-ENG, Guinness (Double Wide Handle D-3), 6, \$21.05	E-004-031, Doelger Malt, 6, \$28.00	E-004-139, Rhineland, 6, \$33.00
CBO-RBO-04, 8 Misc, 6, \$30.10	D-003-ENG, Guinness Bugle Brand, 6, \$45.00	E-004-033, Falls City Brewing, 8, \$17.50	E-004-143, Schneider Fairview (Most likely an E-27 or an F-6 and not an E-4), 4, \$72.99
CBO-RBO-04, Black Hawk Cigars Andy Dehner Burlington IA, 6, \$21.50	D-003-ENG, Pepsi-Cola / Same, 8, \$40.00	E-004-034, Falls City Special, 6, \$15.50	E-004-145, Senate, 4, \$29.65
CBO-RBO-04, King Perfecto Cigar, 6, \$12.05	D-005-004, Cooks, 6, \$12.99	E-004-036, Fidelio, 6, \$37.65	E-004-147, Standard, 6, \$26.00
CBO-RBO-06, Councilman Some Cigar, 6, \$17.26	D-005-020, Menominee, 6, \$8.50	E-004-041, Grace Bros Beer, 6, \$12.00	E-004-148, Stegmaier Bros, 6, \$39.00
CBO-RBO-06, Memphis Bridge Cigars, 6, \$9.99	D-005-AUS, (Similar) Milburns / Get It At, 6, \$68.25	E-004-042, Grace Bros, 6, \$12.00	E-004-151, Wagner Granite City, 4, \$14.00
CBO-RBO-08, Spana Cuba 5c Cigar, 2, \$15.16	D-009-002, Delta, 8, \$9.99	E-004-044, Golden Glow, 6, \$26.77	E-004-152, Augustiner, 4, \$12.00
CBO-RBO-08, Y B Cigar Spana Cuba 5c, 6, \$26.00	D-009-011, Zollers, 6, \$9.00	E-004-044, Hollenkamp (E-4-302 Hollenkamp), 6, \$51.50	E-004-153, Washington, 6, \$12.00
CBO-RND-01, Friedman Columbia Dome Cigar, 6, \$52.00	D-016-8UL, The Grasser & Brand Brewing Co / XXX TOLEDO-BEER, 6, \$405.01	E-004-046, Horton, 6, \$28.00	E-004-155, Wooden Shoe, 6, \$12.00
CBO-RND-03, Cordove Cigar Co Denver CO, 6, \$22.50	D-999-AUS, (Castle Shaped) Castle Beers, 6, \$17.47	E-004-047, Hudepohl, 6, \$16.51	E-004-159, Besser, 6, \$12.50
CBO-RND-03, Cordove Cigar Co Denver CO (Best Offer), 6, \$55.00	D-999-AUS, Castle Beers (Shape of a Castle), 6, \$18.70	E-004-047, Hudepohl, 6, \$15.51	E-004-161, Congress, 6, \$43.65
CBO-RND-03, Tri-Mount Cigars, 6, \$12.50	E-001-016, Belmont, 6, \$12.25	E-004-048, Humboldt, 4, \$12.00	E-004-163, Deer Park, 6, \$15.50
CBO-RND-05, Henry Meyer Belleville, 4, \$12.00	E-001-038, Boyertown, 6, \$30.95	E-004-051, Koehlers, 6, \$12.00	E-004-164, Dick Bros, 8, \$15.00
CBO-SEP-01, W Mulford & Son Unadilla NY, 6, \$23.47	E-001-038, Boyertown, 6, \$21.10	E-004-055, Lion, 6, \$12.00	E-004-165, Eilert, 6, \$21.10
CBO-SEP-01, Yocum Brothers Cigars, 6, \$29.49	E-001-046, Smiths, 6, \$7.25	E-004-060, Miami Valley, 6, \$41.00	E-004-168, Globe, 6, \$15.01
CBO-SHM-03, Filogama & Alvarez Havana Cigars, 6, \$19.99	E-001-999, Black Bear Beverages, 6, \$12.00	E-004-062, Miller Beer, 6, \$12.50	E-004-170, Gold Label, 6, \$15.00
CBO-SHM-04, H H Heert & Co, 6, \$15.47	E-002-016, Primo, 6, \$15.50	E-004-064, Neustadt, 6, \$12.00	E-004-174, Indianapolis, 6, \$15.00
CBO-SHM-09, M Foster & Co Makers New York Cigars, 6, \$19.95	E-002-016, Primo, 6, \$10.50	E-004-066, Oldbru, 6, \$16.01	E-004-180, Milwaukee, 4, \$17.50
CBO-SHM-09A, Wedding Bouquet Havana Cigars, 6, \$86.52	E-002-016, Primo, 6, \$31.00	E-004-067, Potosi, 4, \$12.00	E-004-181, Watertown, 6, \$25.01
D-001-001, A B B A Var A, 6, \$33.00	E-003-053, Leinenkugels, 6, \$20.58	E-004-069, Rupsam & Hormann, 6, \$26.67	E-004-183, Old King, 6, \$18.27
D-001-001, A B B A Var A, 6, \$26.00	E-003-054, Sioux City, 6, \$12.99	E-004-076, Ruppert, 6, \$16.50	E-004-195, Standard, 6, \$23.15
D-001-001, Budweiser Var A, 6, \$21.50	E-003-066, Stutz, 6, \$12.50	E-004-078, San Francisco, 6, \$12.00	E-004-197, Sunrise, 6, \$14.29
D-001-001, Budweiser Var A, 6, \$21.50	E-003-999, Tip Top Soda, 6, \$9.00	E-004-083, Wausau, 6, \$20.50	E-004-203, Wayne, 6, \$22.15
	E-003-999, Valley Ginger Ale, 6, \$8.54	E-004-085, Seitz, 6, \$10.50	E-004-206, Weinhard, 6, \$12.00
	E-004-004, American, 6, \$15.00	E-004-085, Seitz, 6, \$12.00	E-004-212, Bergs Speedway Malt, 6, \$16.75
	E-004-006, Atlantic, 6, \$27.00	E-004-086, Southeastern, 6, \$35.00	E-004-213, Blatz Beer, 6, \$12.00
	E-004-006, Atlantic, 8, \$26.00	E-004-087, Star, 6, \$16.01	E-004-217, Canton, 6, \$18.50
	E-004-011, Berghoff, 6, \$13.50	E-004-088, Stein, 4, \$23.15	E-004-220, Columbia, 6, \$12.00
	E-004-011, Berghoff / Dortmund, 6, \$12.00	E-004-091, Tacoma, 6, \$12.00	E-004-221, Cooks Goldblume (Not #220), 6, \$13.28
	E-004-012, Black Eagle / Class, 8, \$31.00	E-004-093, Wagner, 6, \$12.50	E-004-229, Humboldt, 8, \$12.00
	E-004-014, Blatz Brew, 6, \$12.00	E-004-098, Yuengling, 4, \$52.51	E-004-230, Krug, 6, \$43.00
	E-004-015, Buckeye, 8, \$12.00	E-004-101, American, 6, \$43.65	E-004-235, North Star, 8, \$13.50
	E-004-016, Buffalo, 6, \$12.00	E-004-101, American, 4, \$29.99	E-004-238, Peerless Products, 6, \$12.00
	E-004-017, Burgermeister / Golden State, 6, \$12.00	E-004-104, Burlington, 8, \$24.50	E-004-242, Salinas, 2, \$40.99
	E-004-019, Cataract, 6, \$12.00	E-004-104, Burlington, 6, \$24.00	E-004-247, Zoller, 6, \$22.01
		E-004-105, California, 6, \$12.00	E-004-255, Hamms (Not #245), 6, \$26.10
		E-004-108, Cooks Goldblume, 6, \$9.99	E-004-260, Pilsner, 6, \$32.00
		E-004-108, Cooks Goldblume, 6, \$12.00	E-004-276, Blitz-Weinhard, 6, \$12.00
		E-004-116, Globe, 6, \$23.15	E-004-279, Jackson, 6, \$34.33
			E-004-279, Jackson, 2, \$9.99
			E-004-279, Jackson (Best Offer), 6, \$20.00
			E-004-287, Buckeye Producing, 6, \$34.59
			E-004-295, Berghoff Ginger Ale, 6, \$15.00

“Opener and eBay Trivia” (“BIN” Buy-It-Now & “DNMR” Did Not Meet Reserve)

- E-004-296, Fredericksburg, 6, \$12.00
- E-004-296, Fredericksburg, 8, \$12.00
- E-004-302, Hollenkamp (E-4-44 Hollenkamp), 6, \$51.50
- E-004-305, Tally-Ho, 6, \$16.00
- E-004-310, Schlitz, 6, \$15.50
- E-004-317, Burkhardt, 6, \$12.50
- E-004-317, Burkhardts, 6, \$12.00
- E-004-332, Eichler Brews, 8, \$26.00
- E-004-332, Eichler Brews, 8, \$25.00
- E-004-332, Eichler Brews, 8, \$15.51
- E-004-333, Globe, 6, \$33.00
- E-004-336, Oertel, 6, \$42.00
- E-004-337, Schlitz, 6, \$46.00
- E-004-337, Schlitz, 6, \$35.00
- E-004-342, Eichler Brew, 6, \$14.00
- E-004-344, Hustings, 6, \$18.00
- E-004-349, City, 8, \$41.00
- E-004-353, Fidelio Purity Malt, 4, \$21.50
- E-004-999, Coca-Cola Dubuque IA, 6, \$78.77
- E-004-999, Hyklas Dry Ginger Ale, 6, \$29.00
- E-004-999, McCarter Ginger Ale Philadelphia, 6, \$15.54
- E-004-999, Moxie, 6, \$10.50
- E-005-146, Lone Star 1515, 4, \$13.99
- E-005-999, Cheer Up Ferd Winkler Belleville ILL, 10, \$20.00
- E-005-999, Cheer Up Ferd Winkler Belleville ILL, 8, \$15.51
- E-005-999, Coca-Cola Claxton Georgia Botling Co, 8, \$82.07
- E-005-999, Pepsi=Cola, 8, \$22.50
- E-006-061, Bechaud, 6, \$18.00
- E-006-066, Burger Red Lion, 6, \$28.50
- E-006-085, Jordan Old Style (BIN), 6, \$60.00
- E-006-096, Burger Zinzinnati, 6, \$13.00
- E-006-099, Trenton, 6, \$12.75
- E-006-100, Elder Brau, 6, \$18.09
- E-006-109, Jordan (BIN), 6, \$50.00
- E-006-115, Montgomery, 6, \$41.50
- E-006-116, Moose, 6, \$13.19
- E-006-136, Fresno / Fresno, 8, \$7.50
- E-006-146, Penn-Indiana, 6, \$20.00
- E-006-151, Star Hop Gold, 6, \$5.49
- E-006-156, Washington, 6, \$13.01
- E-006-174, Peoples, 6, \$13.10
- E-006-177, Watertown, 6, \$18.00
- E-006-193, Horluck, 6, \$23.49
- E-006-193, Horluck (w/ E-14-795 Horluck), 6, \$57.76
- E-006-199, Sunset, 6, \$21.10
- E-007-002, Burkhardts (Large w/ 2 Misc E-7s), 6, \$10.00
- E-007-012, Wiedenmayer, 8, \$31.75
- E-007-050, Hanley, 6, \$16.05
- E-007-061, Olean, 6, \$24.99
- E-007-061, Olean, 6, \$53.65
- E-007-061, Olean, 6, \$33.65
- E-007-074, Brehm, 6, \$36.01
- E-007-8UL, Capitol Beer Denver (w/ E-7-70 Zang, E-7-82 Lithia, E-7-50 Hanley, E-7-CAN Drewry) (BIN), 6, \$10.00
- E-008-012, Anheuser-Busch, 6, \$9.99
- E-008-023, Mischicott, 6, \$40.00
- E-008-023, Mischicott (Best Offer), 2, \$45.00
- E-008-057, Lucky Dutchman Malt, 6, \$7.57
- E-008-060, Schreiber, 6, \$57.65
- E-008-101, Obermeyer & Liebmann, 6, \$18.15
- E-008-121, Old Colony, 6, \$39.98
- E-008-CAN, Pelissiers LTD Winnipeg, 6, \$9.99
- E-009-010, Gutsch, 4, \$20.50
- E-009-064, Springfield, 6, \$5.00
- E-009-090, Everand, 6, \$33.65
- E-009-103, New Orleans, 6, \$7.50
- E-009-121, Blue Bird Malt, 6, \$20.79
- E-009-136, Goetz Grape, 6, \$13.10
- E-009-999, Ocola, 6, \$18.50
- E-011-016, Dixie, 8, \$12.54
- E-011-999, Dr Pepper, 6, \$4.12
- E-013-GER, Coca-Cola Eiskalt (Best Offer), 8, \$45.00
- E-014-053, Croft, 6, \$10.49
- E-014-315, Balboa, 6, \$7.50
- E-014-320, Franklin, 6, \$7.00
- E-014-364, Fritz, 6, \$18.50
- E-014-484, Crete, 6, \$20.50
- E-014-528, Olt, 6, \$47.00
- E-014-534, Primo, 6, \$10.50
- E-014-573, Washington, 6, \$15.55
- E-014-659, Hollywood, 6, \$80.80
- E-014-691, Goenner & Co, 4, \$20.20
- E-014-795, Horluck (w/ E-6-193 Horluck), 6, \$57.76
- E-014-999, The Mayo Tulsa OK, 4, \$34.00
- E-015-999, Sealshipt Oysters / Bluepoint Co West Sayville NY, 6, \$26.00
- E-017-004, Rock Island, 6, \$116.49
- E-019-006, Fitgers (w/ G-9-50 Hamms), 6, \$39.06
- E-021-999, Pureoxia Ginger Ale, 6, \$10.00
- E-022-007, Stegmaier, 6, \$21.95
- E-022-012, Diamond Spring (BIN), 6, \$15.00
- E-022-999, 7-Up Quenches Thirst, 6, \$7.39
- E-022-CAN, Gurd's Ginger Ale Caledonia Water, 6, \$5.55
- E-023-009, Lion (w/ 9 Misc), 6, \$14.49
- E-023-012, New South w/ E-8-50 Bachrach Feld, 4, \$15.04
- E-026-001, Virginia, 4, \$22.99
- F-002-999, Coca-Cola Dyersburg TN, 6, \$75.00
- F-002-999, Hotel Swastika Raton NM, 6, \$23.75
- F-003-999, Seven-Up Bottling Co Ogden UT, 6, \$7.16
- F-005-999, Coca-Cola / Davenport, 6, \$49.99
- F-005-999, Dr Pepper Amarillo TX, 6, \$37.00
- F-005-999, Mohr Bros Beverages, 6, \$25.19
- F-005-999, Whistle, 6, \$12.72
- F-006-004, Flower City, 6, \$66.01
- F-006-020, Schwabenbach, 6, \$49.99
- F-006-046, Aurora, 8, \$116.49
- F-006-057, Wetterer (BIN), 6, \$40.00
- F-006-082, Bartels, 8, \$26.25
- F-006-085, Oneida, 6, \$61.99
- F-006-098, Rock Island Cross Country (BIN), 6, \$24.99
- F-006-127, Krantz, 4, \$4.99
- F-006-8UL, Escanaba Brewing Co, 6, \$93.00
- F-006-999, Birds, Goldfish, Gifts Bell Land & Auto Co Dodge City KS, 6, \$10.00
- F-006-999, Coca-Cola / Orange Crush (BIN), 8, \$34.99
- F-006-999, Diamond Soda Works Reno NV, 6, \$14.00
- F-006-999, French Market Coffee / French Market Tea, 6, \$24.99
- F-006-999, North Side Dairy Racine WI, 6, \$66.87
- F-007-006, Genesee, 6, \$4.50
- F-008-999, Dr Pepper Good For Life (w/ 2 O-5 Dr Pepper), 6, \$105.26
- F-009-001, Cleveland & Sandusky, 4, \$12.50
- F-009-002, Narragansett (No Opener Hook), 6, \$84.99
- F-009-8UL, New Orleans Brewing, 4, \$35.00
- F-015-017, Duquesne Schlitz, 6, \$13.31
- F-020-001, Storz, 6, \$13.10
- F-032-004, Hamm, 6, \$108.89
- F-039-999, Moxie / Kramers Bottling, 6, \$20.50
- F-039-999, Moxie / Kramers Bottling, 6, \$18.00
- FBOC-017, Sailor and Sign Post, 8, \$20.50
- FBOC-017, Sailor and Sign Post Washington DC, 8, \$38.50
- FBOC-024, Mexican Cactus (On an Ashtray) (BIN), 8, \$110.00
- FBOC-038, All American (Deckert Zinc Remake), 10, \$24.99
- FBOC-041, Paddy The Pledge-master, 8, \$40.00
- FBOC-042, Dinky Dan (Best Offer), 6, \$75.00
- FBOC-044, Black Caddy (Cast Iron w/ Patent #86603), 8, \$300.00
- FBOC-044, Black Caddy (Cast Iron) (BIN), 6, \$95.00
- FBOC-044, Black Caddy (No Patent Date) (BIN), 6, \$75.00
- FBOC-065, Donkey 1948 (Brass) (BIN), 8, \$34.99
- FBOC-088, Lion (Brass), 8, \$42.41
- FBOC-089, Monkey (BIN), 8, \$65.00
- FBOC-090, Beaver (Bronze) (BIN), 8, \$55.00
- FBOC-092, Squirrel (Marked Tygart Dam Grafton WV), 8, \$49.99
- FBOC-146, Dragon, 8, \$27.00
- FBOC-149, Bar Wolf (Aluminum), 8, \$26.00
- FBOC-193, Mr Dry (Brass), 8, \$104.01
- FBOC-196, Clicquot Club Eskimo (Best Offer), 8, \$125.00
- FBOC-205, Leg, 6, \$73.00
- FBOC-217, Watch (Aubock Brass), 8, \$135.50
- FBOC-404, Black Face, 8, \$105.00
- FBOC-423, Skull, 8, \$150.00
- FBOC-429, Coyote, 8, \$225.00
- FBOC-501, Der Fuhrer (1984 Les Zakarin Famous Faces), 8, \$80.00
- FBOC-533, Mr Peanut (BIN), 8, \$72.00
- FBOC-579, Norwegian (BIN), 10, \$195.00
- FBOC-999, Amish Man (Remake) (BIN), 10, \$175.00
- FBOC-999, Dragon (w/ Wings) (Brass), 8, \$61.01
- FBOC-999, Kansas Jayhawk (Large Bird), 8, \$65.44
- FBOC-999, Kansas Jayhawk (Large Bird), 8, \$79.00
- G-001-004, Buckeye, 6, \$9.51
- G-001-004, Buckeye (BIN), 8, \$69.99
- G-001-010, Fox Head (BIN), 8, \$43.00
- G-001-012, Grand Prize, 6, \$30.00
- G-001-012, Grand Prize, 4, \$68.89
- G-001-014, Grand Prize Texas, 6, \$28.59
- G-001-016, Latrobe, 6, \$13.63
- G-001-023, Quandt (2 Examples), 6, \$20.65
- G-001-026, Yoergs, 2, \$26.60
- G-001-036, Marathon City, 6,

“Opener and eBay Trivia” (“BIN” Buy-It-Now & “DNMR” Did Not Meet Reserve)

\$21.49	H-002-018, Fink, 6, \$26.05	H-008-020, Globe, 8, \$46.05	L-002-001, Anheuser-Busch Var B (BIN), 8, \$59.99
G-001-036, Marathon City, 6, \$9.99	H-002-041, Trommers, 8, \$15.00	H-008-999, Narragansett (3 Different), 6, \$50.00	L-002-002, Anheuser-Busch Malt Nutrine, 6, \$24.50
G-001-043, Jax, 6, \$10.90	H-002-136, Hauenstein (w/ G-3-13 & B-14-28 Hauenstein), 6, \$86.05	H-008-999, Pepsi=Cola, 8, \$27.01	L-002-002, Anheuser-Busch Malt Nutrine, 6, \$22.38
G-001-043, Jax, 6, \$58.00	H-002-152, Dicks Quincy, 8, \$25.00	H-010-999, Honorary Member Leicester Club, 8, \$30.00	L-002-002, Anheuser-Busch Malt Nutrine, 6, \$29.79
G-001-067, Hupfel, 8, \$19.09	H-002-177, Oshkosh, 6, \$15.59	H-010-999, Mehlers Erie PA, 6, \$16.50	L-002-015, Molter (Corkscrew Not Pinned In), 6, \$299.00
G-001-070, Fox Lake (BIN), 6, \$55.00	H-002-8UL, H & H Malt Detroit, 6, \$13.10	H-010-999, Niagara Falls Smelting Bufflao, 6, \$19.50	L-002-015, Molter (Corkscrew Not Pinned In), 4, \$187.50
G-001-999, Coca-Cola, 2, \$14.39	H-002-8UL, H & H Malt Detroit, 4, \$9.00	H-010-999, Norris Grain Co Toledo, 6, \$16.50	L-002-999, Keller & Horting Pure Rye Whiskey Lancaster PA, 6, \$64.63
G-003-005, Engelking, 8, \$15.50	H-002-999, Coca-Cola Bottling Co Terre Haute IN, 2, \$14.99	H-010-999, Old Scotch Ginger Ale, 6, \$30.03	L-002-999, Old Parchment Rye Whisky, 6, \$78.00
G-003-014, Silver Foam, 6, \$8.99	H-004-001, Prima (w/ H-4-2 Prima), 6, \$37.00	H-010-999, Springdale Beverage Co, 6, \$17.50	L-004-053, Beckers, 6, \$37.00
G-004-999, Dr Pepper Good For Life, 6, \$65.00	H-004-CAN, Calgary Brewing & Malting, 6, \$127.50	H-010-999, Suburban Club Ginger Ale, 8, \$15.00	L-004-068, Southern Select, 6, \$41.52
G-005-006, Lion Export, 6, \$46.01	H-005-010, Farmers, 6, \$17.14	H-010-999, Walsh & McLaughlin Dorchester MA, 6, \$25.76	L-004-071, Champagne Velvet, 6, \$24.50
G-005-010, Schlitz Ohmeis, 6, \$26.00	H-007-009, Potosi, 8, \$16.50	H-011-013, Berghoff w/ 3 Misc H-7 & H-11, 6, \$74.88	L-004-081, Hamms Souvenir of Chicago IL, 8, \$202.49
G-005-014, Lion (w/ G-5-10 Schlitz Ohmeis), 6, \$22.72	H-008-002, Buckeye, 4, \$23.50	H-999-999, Yuengling (5 Hs H-2-51 H-2-117 H-2-118 H-3-29 H-3-42), 6, \$94.88	L-999-999, (Similar L-1 But Bottle Shaped) Tuborg Beer (BIN), 8, \$24.99
G-005-015, Schemm & Smith, 6, \$31.05	H-008-002, Buckeye, 6, \$15.00	I-007-053, Hulls, 8, \$13.00	M-001-012, Haffenreffer Ale & Stout, 6, \$19.92
G-005-999, Cascade Ginger Ale, 6, \$9.50	H-008-003, Duquesne, 8, \$52.00	I-009-002, Fox Deluxe, 6, \$21.50	M-001-013, Liebmann Conqueror, 6, \$20.49
G-005-999, Delaware Punch (BIN), 2, \$9.99	H-008-003, Duquesne, 8, \$4.75	I-009-002, Fox Deluxe, 6, \$20.50	M-001-013, Liebmann Conqueror, 6, \$20.49
G-008-004, Dawsons (2 Examples) (BIN), 6, \$14.99	H-008-004, Esslinger Walking, 8, \$18.50	I-021-002, Highlander Beer, 8, \$36.00	M-001-013, Liebmann Conqueror, 6, \$43.89
G-009-019, Schreiber Manru, 8, \$13.51	H-008-004, Esslinger Walking, 8, \$50.99	I-022-028, Dixie 45, 8, \$20.50	M-001-019, Pickwick, 6, \$17.50
G-009-036, Kochs, 8, \$208.00	H-008-005, Esslinger Standing, 8, \$14.95	I-022-028, Dixie 45, 6, \$8.10	M-001-CAN, Okeefes, 6, \$139.15
G-009-038, Schreiber, 8, \$17.50	H-008-005, Esslinger Standing, 6, \$21.50	I-022-029, Croft, 8, \$23.00	M-002-004, Harvard Bottle Green, 6, \$27.00
G-009-046, Stoneys (w/ G-9-21 Star), 6, \$15.50	H-008-006, Fitzgerald Bros, 6, \$13.50	I-501-999, Coca-Cola, 6, \$26.98	M-002-019, Rising Sun See-Bo (BIN), 6, \$150.00
G-009-048, Frontier, 8, \$16.50	H-008-006, Fitzgerald Bros, 6, \$23.00	J-007-002, Coors, 6, \$11.06	M-003-001, Beverwyck, 8, \$21.50
G-009-049, Golden Drops, 8, \$21.49	H-008-007, Griesedieck Bros, 4, \$56.88	J-009-001, Coors, 8, \$56.99	M-003-001, Beverwyck, 8, \$27.00
G-009-050, Hamms (w/ E-19-6 Fitters), 6, \$39.06	H-008-007, Griesedieck Bros, 8, \$102.57	K-002-002, Falstaff, 6, \$51.00	M-003-001, Beverwyck (BIN), 8, \$24.99
G-009-100, Peoples, 8, \$19.49	H-008-007, Griesedieck Bros, 6, \$45.00	K-002-002, Falstaff, 8, \$127.50	M-003-002, Bismarck, 4, \$96.00
G-009-100, Peoples, 8, \$13.00	H-008-008, Iroquois, 8, \$38.25	K-002-002, Schlitz (On Red Base), 6, \$35.99	M-003-004, Daeufer-Lieberman, 6, \$31.50
G-021-004, Northampton, 8, \$5.00	H-008-008, Iroquois, 6, \$31.00	K-002-003, Jackson, 6, \$49.00	M-003-005, Edelweiss (Black), 6, \$19.38
G-021-999, C and G Ginger Ale Lawrence Massachusetts, 8, \$15.50	H-008-008, Iroquois, 8, \$41.00	K-002-004, Blatz, 6, \$25.00	M-003-005, Edelweiss (Yellow), 6, \$33.89
G-021-999, Havelock Dry Ginger Ale N B, 6, \$13.99	H-008-009, Duquesne Pabst Tavern Pale Pepsi=Cola (4) Over The Top Bottle Opener, 6, \$61.01	K-002-008, Pearl, 8, \$61.01	M-003-005, Edelweiss (Yellow), 6, \$25.99
G-021-999, Joseph Bencsetz Beverage Alpha New Jersey, 6, \$12.00	H-008-010, Narragansett Select, 8, \$61.00	K-002-008, Pearl (Repainted), 8, \$49.00	M-003-007, Gunther, 6, \$25.00
G-021-999, Livingston Bottlers Supply Co Jim Colvin, 8, \$23.49	H-008-010, Narragansett Stock, 6, \$59.88	K-005-003, Pabst, 8, \$39.99	M-003-007, Gunther, 8, \$20.50
G-021-999, Parkers Metropolis Bottling Works, 6, \$12.00	H-008-010, Narragansett Stock, 6, \$59.88	K-005-010, Lone Star, 8, \$52.99	M-003-008, Erie, 6, \$76.00
G-021-999, Pennsylvania MacMillan Oil In Sealed Bottles, 8, \$12.00	H-008-015, Schlitz, 6, \$15.00	K-012-001, Lone Star, 8, \$250.00	M-003-008, Koehlers, 8, \$49.99
G-021-999, The Lowry Stats St Paul, 8, \$12.00	H-008-016, Narragansett Banquet, 6, \$66.00	K-013-001, Schlitz (BIN), 6, \$39.99	M-003-008, Koehlers, 8, \$64.78
G-021-999, The Lowry Stats St Paul, 8, \$12.00	H-008-016, Narragansett Banquet, 6, \$51.00	K-014-001, Drewrys, 6, \$47.88	M-003-009, Brackenridge, 6, \$81.00
G-021-CAN, Budweiser Ale & Lager (Opener Ring Broken Off), 4, \$56.00	H-008-018, Narragansett Light, 6, \$36.00	L-001-999, Dole Hawaiian Pineapple Juice, 8, \$68.00	M-003-009, Brackenridge, 8, \$61.60
G-021-CAN, Cranbrook Brewing British Columbia, 8, \$69.99	H-008-018, Narragansett Light, 4, \$31.00	L-002-001, Anheuser-Busch Var A, 6, \$15.56	M-003-009, Brackenridge, 6, \$6.50
G-999-URA, (Small G-1) Pepsi-Cola (Uruguay), 6, \$15.50	H-008-019, Atlantic (Tavern Scene), 6, \$25.00	L-002-001, Anheuser-Busch Var A, 6, \$30.00	M-003-012, German, 6, \$16.65
H-001-006, Neuweilers, 6, \$11.99	H-008-019, Atlantic (Tavern Scene), 6, \$129.49	L-002-001, Anheuser-Busch Var A, 8, \$24.95	M-003-012, German, 6, \$18.01
H-001-010, Rahr, 6, \$21.95	H-008-019, Atlantic (Tavern Scene), 6, \$129.49	L-002-001, Anheuser-Busch Var A (BIN), 8, \$125.00	M-003-012, German, 8, \$41.55
H-001-030, Burkhardts, 6, \$18.00	H-008-019, Atlantic (Tavern Scene), 8, \$126.99	L-002-001, Anheuser-Busch Var B, 4, \$23.95	M-003-012, German, 6, \$31.00
H-001-053, Kutztown, 6, \$8.91	H-008-020, Globe, 6, \$16.13		M-003-014, Piels (Green), 6, \$14.00

“Opener and eBay Trivia” (“BIN” Buy-It-Now & “DNMR” Did Not Meet Reserve)

M-003-014, Piels (Green), 8, \$40.01	M-019-003, Narragansett (Best Offer), 8, \$135.00	M-073-004, Missoula (Best Offer), 6, \$210.00	N-009-015, Blatz, 6, \$13.53
M-003-014, Piels (Green), 6, \$24.05	M-019-003, Narragansett (Best Offer), 8, \$88.00	M-073-008, Kessler, 8, \$203.19	N-009-041, Hamms Royal Bohemian, 6, \$10.50
M-003-017, Schorr-Kolkschneider, 6, \$35.00	M-019-003, Narragansett (BIN), 8, \$89.00	M-073-010, Kessler (Best Offer), 8, \$300.00	N-009-043, Hamms Royal Bohemian Budweiser, 6, \$19.00
M-003-017, Schorr-Kolkschneider, 8, \$42.00	M-019-003, Narragansett (BIN), 8, \$125.00	M-073-012, Kessler, 6, \$130.03	N-009-8UL, Calmar IA Bottling Works City Club Potosi Beer, 6, \$57.00
M-003-017, Schorr-Kolkschneider, 6, \$19.99	M-019-005, Anheuser-Busch 1968 (MIB) (BIN), 10, \$39.99	M-073-999, 1934 Chicago WFs, 6, \$93.88	N-009-999, Seagrave Fire Apparatus Columbus OH, 6, \$47.50
M-003-018, Stegmaier, 6, \$65.00	M-019-022, Schlitz, 8, \$38.99	M-073-999, 1934 Chicago WFs, 6, \$106.38	N-009-999, Theo Dietzler Beverages Hartford Wisconsin, 6, \$12.00
M-003-018, Stegmaier, 4, \$51.00	M-019-022, Schlitz, 8, \$19.38	M-073-999, Hotel Gowman (Red), 8, \$97.00	N-010-003, Koehler, 6, \$19.99
M-003-018, Stegmaier, 4, \$51.00	M-019-022, Schlitz, 6, \$15.80	M-100-001, Genesee, 6, \$8.06	N-010-8UL, Krueger's (Missing Bottle Capper), 4, \$14.07
M-003-018, Stegmaier, 6, \$26.01	M-019-022, Schlitz, 8, \$14.99	M-151-001, Grain Belt, 8, \$9.99	N-013-001, Ballantine, 6, \$13.49
M-003-018, Stegmaier, 6, \$15.50	M-019-022, Schlitz, 8, \$35.00	M-170-999, Blank (No Ad) Tiffany & Co, 8, \$39.99	N-018-8UL, Miller High Life Carlings Adams Dist, 6, \$5.00
M-003-018, Stegmaier, 4, \$13.00	M-019-024, Stag, 8, \$90.09	M-509-999, C&C Super Cola, 6, \$77.03	N-020-013, Gold Top That's The Beer (BIN), 6, \$24.99
M-003-019, Zetts, 6, \$68.89	M-019-031, Burger (Curved Letters), 6, \$6.99	M-509-999, C&C Super Cola, 4, \$73.01	N-024-002, Haffenreffer, 6, \$20.00
M-003-021, Croft, 8, \$21.50	M-019-999, Anaconda, 6, \$26.66	M-509-999, C&C Super Cola, 4, \$73.01	N-024-CAN, Carlings, 6, \$19.99
M-003-021, Croft, 6, \$29.95	M-019-999, Anaconda, 8, \$69.99	M-509-999, C&C Super Cola (Repro), 8, \$52.00	N-025-001, Coca-Cola & Schlitz, 6, \$40.00
M-003-021, Croft, 6, \$32.01	M-019-999, Coca-Cola (Rectangle Logo) (Fantasy), 8, \$26.00	N-002-001, Dixie, 8, \$51.00	N-026-001, Richbrau, 6, \$8.07
M-003-022, Flocks, 4, \$45.44	M-019-999, Coca-Cola (Repro), 8, \$23.95	N-002-001, Dixie (Blue), 10, \$48.00	N-027-011, Busch Bavarian, 6, \$8.00
M-003-027, Trommers, 8, \$446.41	M-019-999, Coca-Cola (Repro), 8, \$10.50	N-002-001, Dixie (Blue), 10, \$56.55	N-029-015, Storz, 4, \$36.00
M-003-032, Lang Old German, 8, \$48.77	M-019-999, Coca-Cola (Repro), 8, \$12.51	N-002-001, Dixie (Blue), 8, \$19.99	N-029-015, Storz, 6, \$36.00
M-003-032, Langs, 6, \$26.00	M-019-999, Dr Pepper (Fantasy), 8, \$70.50	N-002-001, Dixie (Blue), 8, \$19.99	N-029-999, White Eagle Bottling Works (2 Examples), 6, \$27.76
M-003-032, Langs, 8, \$30.00	M-019-999, Keeler, 8, \$40.00	N-002-001, Dixie (Gold), 6, \$14.95	N-038-001, Leinenkugels, 4, \$20.00
M-003-040, Deer Park (Red), 2, \$67.99	M-019-999, Orange Crush (Fantasy), 8, \$128.00	N-002-001, Dixie (No Color), 10, \$52.00	N-038-8UL, Kaiers Beer w/ 1 Misc, 4, \$33.51
M-003-040, Deer Park (Red), 2, \$53.95	M-019-999, Phelps Dodge, 8, \$49.00	N-002-001, Dixie (Red), 8, \$33.99	N-040-017, Budweiser, 8, \$41.00
M-003-999, 1933 Chicago WFs, 8, \$36.00	M-019-999, Texaco, 6, \$170.39	N-002-001, Dixie (Red), 10, \$57.00	N-040-017, Budweiser, 8, \$24.99
M-003-999, 1933 Chicago WFs, 8, \$9.95	M-019-999, Tom Joyce 7-Up, 6, \$29.75	N-002-001, Dixie (Red), 8, \$20.50	N-040-030, Lone Star, 8, \$43.02
M-003-999, 1934 Chicago WFs, 6, \$12.99	M-019-999, Wolskis Bar Milwaukee, 8, \$68.99	N-004-001, Haberle Congress, 8, \$78.77	N-040-054, Schlitz (BIN), 8, \$25.00
M-003-999, Crescent Court of Jesters 1933 (Orange), 4, \$9.99	M-025-001, Lemp, 8, \$56.00	N-004-002, Wooden Shoe, 4, \$61.00	N-043-009, Schlitz & Hamms, 6, \$127.50
M-003-999, Dewitt Hotels, 8, \$29.00	M-025-001, Lemp, 6, \$25.00	N-004-003, Congress, 6, \$33.50	N-044-CAN, Kuntz Brewery Waterloo Ontario (BIN), 6, \$49.99
M-003-999, Dr Pepper, 6, \$37.76	M-025-001, Lemp, 6, \$41.00	N-004-999, (Ornate Handles w/ No Ad) (Schrade), 8, \$48.75	N-044-CAN, Kuntz Old German Lager (Bottle w/ Celluloid Handles), 8, \$101.01
M-003-999, Dr Pepper, 6, \$31.00	M-025-001, Lemp, 6, \$52.00	N-004-999, 1933 Chicago WFs, 6, \$26.00	N-044-CAN, Kuntz Ye Olde Inn Ale Waterloo Ontario, 6, \$51.01
M-003-999, Dr Pepper, 8, \$62.63	M-025-001, Lemp, 8, \$92.00	N-004-999, Declaration of Independence, 6, \$31.00	N-047-CAN, Big Chief Beer, 4, \$16.50
M-003-999, Moxie, 6, \$15.00	M-025-001, Lemp, 6, \$42.00	N-004-999, Drink Nu-Grape, 8, \$50.00	N-054-001, Blatz, 6, \$257.99
M-003-999, Moxie, 8, \$58.00	M-025-001, Lemp, 6, \$40.00	N-004-999, E G Buchsieb Fertilizer / Columbus OH, 8, \$29.99	N-056-027, Lone Star, 8, \$9.99
M-003-999, Moxie, 8, \$16.55	M-025-001, Lemp, 6, \$40.00	N-004-999, Sun Crest Soda, 6, \$34.00	N-062-001, Schlitz & Coca-Cola, 4, \$27.00
M-003-999, Moxie, 8, \$26.88	M-027-001, Lone Star, 8, \$46.00	N-005-001, West End, 8, \$71.00	N-062-001, Schlitz & Coca-Cola (w/ 3 Misc N-9s), 6, \$19.49
M-003-999, Moxie (BIN), 6, \$19.99	M-029-001, Budweiser (w/ Ice Pick), 8, \$29.00	N-005-001, West End, 8, \$96.00	N-063-999, Anheuser-Busch (No Opener in Blade), 6, \$137.50
M-003-CAN, Shea's Select Beer Winnipeg MAN (Red), 6, \$56.00	M-030-044, Falstaff (w/ Ice Pick), 8, \$16.00	N-005-001, West End (Best Offer), 10, \$150.00	N-077-001, Chief Oshkosh, 8, \$19.99
M-006-003, Hopfheiser, 8, \$54.00	M-037-001, Schlitz (BIN), 8, \$24.99	N-005-005, West End, 8, \$66.36	N-078-001, Gold Top, 8, \$153.50
M-006-008, Weschler Malt, 8, \$19.31	M-040-001, Oshkosh (MIB), 10, \$54.99	N-006-001, Lembeck & Betz, 4, \$58.00	N-084-999, Coca-Cola Nashville TN, 6, \$6.63
M-006-011, Signal Beer, 8, \$79.99	M-047-001, Arnholt & Schaefer, 6, \$26.00	N-006-001, Lembeck & Betz (Master Blade Broken), 4, \$69.00	
M-007-001, Duquesne, 6, \$6.00	M-047-999, Crown Cork & Seal Co (Sterling), 8, \$50.00	N-008-002, Haberle, 4, \$27.97	
M-015-001, Miller, 8, \$8.50	M-055-001, Iroquois, 8, \$22.00	N-008-999, Auto Tire Shop Roanoke VA, 6, \$36.00	
M-015-001, Miller (MIB), 10, \$14.95	M-056-CAN, Ekers Brewery Montreal, 6, \$27.00	N-008-999, C B Cigars, 6, \$24.95	
M-019-002, Miller, 6, \$14.50	M-058-001, Miller, 6, \$25.00	N-009-008, Vienna, 6, \$15.00	
M-019-002, Miller, 8, \$40.77	M-062-001, Schlitz, 8, \$13.00		
M-019-002, Miller, 8, \$32.99	M-073-002, Highlander, 8, \$224.95		
M-019-002, Miller (BIN), 8, \$24.99			
M-019-003, Narragansett, 8, \$55.00			
M-019-003, Narragansett, 6, \$41.00			

“Opener and eBay Trivia” (“BIN” Buy-It-Now & “DNMR” Did Not Meet Reserve)

N-084-999, El Al Israel Airlines, 8, \$45.40	O-004-003, Gibbons (MIB) (BIN), 10, \$9.99	\$125.00	Products, 6, \$169.49
N-085-001, West End (Best Offer), 10, \$100.00	O-004-005, Hyde Park 3607, 6, \$35.00	O-005-999, Climax Beverages, 6, \$22.52	O-008-999, Dr Pepper (BIN), 4, \$50.00
N-088-001, Dixie, 8, \$20.50	O-004-005, Hyde Park 3607, 8, \$81.01	O-005-999, Crosley, 6, \$28.00	O-008-999, Drink Dr Pepper In Bottles (w/ O-2 Smile), 6, \$159.63
N-088-001, Dixie (BIN), 8, \$30.00	O-004-009, Stag, 8, \$30.00	O-005-999, Dr Pepper Good For Life, 8, \$33.00	O-008-999, Frank's Beverages, 6, \$14.99
N-148-003, Erie, 6, \$10.50	O-004-009, Stag, 8, \$35.50	O-005-999, Dr Pepper Good For Life, 6, \$20.00	O-016-999, Royal Crown Cola, 8, \$45.00
N-183-001, Lagunitas, 10, \$16.02	O-004-019, Hyde Park, 6, \$50.00	O-005-999, Falstaff Premium, 6, \$19.99	O-019-CAN, The Drewrys LTD Manitoba Canada, 6, \$29.99
N-183-001, Lagunitas, 10, \$12.50	O-004-038, Storz, 10, \$83.00	O-005-999, Falstaff Premium, 6, \$19.99	O-019-CAN, The Drewrys LTD Manitoba Canada, 4, \$15.77
N-183-001, Lagunitas, 10, \$15.50	O-004-999, 7Up, 8, \$32.82	O-005-999, Grapette, 4, \$31.00	O-029-999, Geneva Bottling, 8, \$42.99
N-502-999, Chero-Cola, 4, \$23.49	O-004-999, Coca-Cola In Bottles, 6, \$32.89	O-005-999, Nehi, 6, \$125.00	O-502-999, Coca-Cola, 8, \$609.99
N-506-999, Coca-Cola In Bottles (Best Offer), 8, \$105.00	O-004-999, Dr Pepper York NE (MIB), 10, \$14.99	O-005-999, Orange Crush (MIB), 10, \$36.00	O-502-999, Delaware Punch, 8, \$595.00
N-510-999, Coca-Cola (MIB), 10, \$49.95	O-004-999, Pepsi=Cola 5c, 6, \$79.56	O-005-999, Orange Crush Carbonated Beverage, 4, \$41.00	O-502-999, The Liquid (MIB), 10, \$80.05
N-999-999, CF&I Colorado Fuel and Ice Co Denver Pueblo, 8, \$33.57	O-004-999, Silver Spray Beer Calgary Alta, 6, \$99.99	O-005-999, Squirt, 6, \$19.00	O-505-999, Big Bill (BIN), 8, \$375.00
N-999-999, Pabst Blue Ribbon Tool Kit, 8, \$28.00	O-004-999, Vaughans Never-Chip (MIB), 10, \$29.00	O-005-999, Squirt (MIB), 10, \$58.54	O-505-999, Big Boy (Best Offer), 8, \$375.00
O-001-001, Hamms (Same Size Letters), 6, \$75.00	O-004-CAN, Calgary Brewing & Malting, 6, \$213.49	O-005-999, Tona, 8, \$44.00	O-505-999, Big Boy (Best Offer), 6, \$210.00
O-002-001, Simon Pure, 8, \$61.00	O-005-003, Dixie 45, 6, \$22.26	O-005-CAN, O'Keefes, 6, \$51.50	O-505-999, Big Boy (Best Offer), 4, \$225.00
O-002-025, National, 4, \$16.26	O-005-003, Dixie 45, 8, \$29.52	O-006-009, National Bohemian, 6, \$73.00	O-505-999, Nehi, 6, \$72.00
O-002-025, National Premium (Best Offer), 8, \$29.00	O-005-003, Dixie 45, 2, \$68.00	O-006-010, Red Top, 8, \$92.99	O-505-999, Orange Crush, 4, \$46.00
O-002-027, Griesedieck Bros, 8, \$51.00	O-005-006, Jackson, 6, \$37.00	O-006-010, Red Top, 6, \$31.32	O-505-999, Orange Crush, 6, \$152.50
O-002-030, Hamms, 8, \$204.49	O-005-006, Jackson, 8, \$46.95	O-006-011, Pearl, 8, \$102.50	O-505-999, Orange Crush (BIN), 4, \$135.00
O-002-999, Cheer Up, 8, \$86.00	O-005-008, Pearl, 6, \$30.01	O-006-013, Esslingers, 6, \$71.00	O-506-999, Fresh Up With Seven-Up, 6, \$31.76
O-002-999, Coca-Cola, 8, \$115.49	O-005-009, Falstaff Premium, 8, \$35.00	O-006-014, Fitzgerald, 8, \$142.49	O-506-999, Fresh Up With Seven-Up, 6, \$20.50
O-002-999, Coca-Cola Sign of Good Taste, 8, \$208.01	O-005-009, Falstaff Premium, 8, \$37.01	O-006-017, Krueger, 8, \$80.55	O-506-999, Fresh Up With Seven-Up, 6, \$15.00
O-002-999, Glas-Barrel Old Fashioned Root Beer, 10, \$56.51	O-005-009, Falstaff Premium (BIN), 4, \$14.95	O-006-019, F & S Beer & Ale, 8, \$265.00	O-506-999, Fresh Up With Seven-Up, 6, \$9.99
O-002-999, Grapette, 8, \$47.51	O-005-009, Falstaff Premium (BIN), 4, \$35.00	O-006-999, Clown Cola, 10, \$136.49	O-511-999, Coca-Cola (Hoof), 6, \$60.00
O-002-999, Heart O'Orange, 10, \$134.49	O-005-010, Southern Select, 8, \$23.50	O-006-999, Coca-Cola In Bottles, 6, \$51.00	O-511-999, Coca-Cola (Hoof) (Rusty), 2, \$76.00
O-002-999, Kramers Ginger Ale, 6, \$31.99	O-005-011, Acme, 6, \$41.05	O-006-999, Coca-Cola In Bottles, 6, \$26.00	O-511-999, Coca-Cola (Hoof) (Rusty), 2, \$67.00
O-002-999, Lemmy Lemonade (BIN), 8, \$215.00	O-005-011, Acme, 4, \$42.00	O-006-999, Coca-Cola In Bottles, 10, \$181.50	O-511-999, Coca-Cola (Hoof) w/ 9 Misc (BIN), 6, \$74.99
O-002-999, Leroy Keg Root Beer, 2, \$50.99	O-005-011, Acme, 6, \$51.00	O-006-999, Donald Duck Soft Drinks, 8, \$180.50	O-514-999, Coca-Cola, 6, \$46.05
O-002-999, Nesbitt Orange, 4, \$28.89	O-005-011, Acme (BIN), 8, \$125.00	O-006-999, Dr Pepper, 6, \$130.00	O-523-999, Coca-Cola, 8, \$51.00
O-003-001, Valley Forge (MIB), 10, \$12.00	O-005-014, Simon Pure, 8, \$51.01	O-006-999, Drink Smile (Best Offer), 10, \$90.00	O-523-999, Coca-Cola, 8, \$96.00
O-004-001, Coors Light, 8, \$33.00	O-005-014, Simon Pure (MIB), 10, \$60.12	O-006-999, Drink Smile Orange, 8, \$77.99	O-999-999, Brown Mfg Wall Mount R-BD-357-P, 6, \$60.00
O-004-003, Gibbons (MIB) (BIN), 10, \$24.99	O-005-015, Stegmaier, 6, \$25.48	O-006-999, Eight Ball 8, 8, \$51.00	P-001-001, Anthony & Kuhn, 6, \$56.00
O-004-003, Gibbons (MIB) (BIN), 10, \$24.99	O-005-015, Stegmaier, 8, \$25.00	O-006-999, Jayhawk Orange, 10, \$362.25	P-001-002, Anheuser-Busch (Small Letters), 6, \$79.99
O-004-003, Gibbons (MIB) (BIN), 10, \$24.99	O-005-018, Falstaff 4 Stars, 8, \$52.00	O-006-999, Macs Root Beer, 8, \$68.78	P-003-001, Pabst, 6, \$62.56
O-004-003, Gibbons (MIB) (BIN), 10, \$24.99	O-005-018, Falstaff 4 Stars, 6, \$41.00	O-006-999, Nesbitts, 10, \$125.49	P-003-001, Pabst, 4, \$26.00
O-004-003, Gibbons (MIB) (BIN), 10, \$24.99	O-005-018, Falstaff 4 Stars, 8, \$30.01	O-006-999, Pepsi=Cola (Best Offer), 10, \$125.50	P-006-006, Ashland, 8, \$36.00
O-004-003, Gibbons (MIB) (BIN), 10, \$24.99	O-005-019, Falstaff (MIB), 10, \$25.00	O-006-999, Royal Crown Cola, 8, \$54.00	P-006-CAN, Calgary Brewing & Malting, 8, \$118.40
O-004-003, Gibbons (MIB) (BIN), 10, \$24.99	O-005-028, Miller, 4, \$144.27	O-006-999, Royal Crown Cola, 2, \$26.00	P-007-006, Stegmaier, 4, \$21.81
O-004-003, Gibbons (MIB) (BIN), 10, \$24.99	O-005-028, Miller, 2, \$79.76	O-006-999, Royal Crown Cola, 6, \$36.20	
O-004-003, Gibbons (MIB) (BIN), 10, \$24.99	O-005-035, Budweiser (Not Cast Iron), 8, \$53.00	O-006-999, Star & Crescent Beverages, 8, \$31.00	
O-004-003, Gibbons (MIB) (BIN), 10, \$24.99	O-005-8UL, Bells Brewing (3 Bells) (On Pewter Bottle Cap) (BIN), 10, \$26.00	O-006-999, Star & Crescent Beverages, 8, \$31.00	
O-004-003, Gibbons (MIB) (BIN), 10, \$24.99	O-005-999, Cerveza Heineken (MIB), 10, \$30.50	O-006-999, Thirsty? Just Whistle, 8, \$178.49	
O-004-003, Gibbons (MIB) (BIN), 10, \$24.99	O-005-999, Cerveza Zulia, 8, \$77.99	O-008-012, Crystal Rock Pale Dry, 6, \$20.50	
O-004-003, Gibbons (MIB) (BIN), 10, \$24.99	O-005-999, Cerveza Zulia, 8, \$77.99	O-008-012, Crystal Rock Pale Dry, 6, \$14.99	
O-004-003, Gibbons (MIB) (BIN), 10, \$24.99	O-005-999, Cerveza Zulia, 8, \$77.99	O-008-8UL, Drink Hemrich's	

"Opener and eBay Trivia" ("BIN" Buy-It-Now & "DNMR" Did Not Meet Reserve)

P-007-007, Berghoff, 8, \$102.50	P-025-003, Anheuser-Busch, 6, \$179.50	R-004-001, Iroquois (Missing Lighter), 4, \$100.00	R-999-999, Loyal Products Football Helmet USC Trojans, 8, \$32.33
P-007-007, San Antonio, 6, \$81.00	P-025-003, Anheuser-Busch (w/ Pouch), 8, \$252.00	R-006-001, Sprenger (Brass), 4, \$200.00	R-999-999, Rainbow Trout (Scott Products) (BIN), 8, \$30.00
P-007-008, Birkenhauer, 2, \$20.50	P-025-003, Anheuser-Busch (w/ Pouch), 8, \$149.50	R-006-002, Sprenger, 6, \$263.58	R-999-999, Scott Products FEZ Hat, 8, \$38.75
P-007-025, Leisy, 4, \$15.63	P-025-009, Anheuser-Busch (Best Offer), 6, \$80.00	R-007-001, Hauenstein, 8, \$65.00	R-999-999, Scott Products Hockey Skate American Hockey League, 8, \$57.11
P-007-025, Leisy, 6, \$51.27	P-025-009, Anheuser-Busch (No Stanhope) (Best Offer), 4, \$80.00	R-007-001, Hauenstein (Best Offer), 8, \$68.00	R-999-999, Scott Products Hockey Skate American Hockey League, 8, \$77.36
P-007-036, Oertel, 6, \$22.11	P-025-CAN, Berlin Lion Brewery Huether (Blade Broken Off), 4, \$79.00	R-007-001, Hauenstein (No Paint), 4, \$75.00	R-999-999, Scott Products Hockey Skate Boston Bruins, 8, \$50.00
P-008-024, McAvoy, 8, \$18.50	P-026-012, Anheuser-Busch (Blue & Red Handles), 6, \$677.00	R-008-001, Kaiers, 6, \$350.00	R-999-999, Scott Products Hockey Skate Boston Bruins, 8, \$152.72
P-008-073, Lemp, 6, \$14.10	P-028-999, Charles Heinrichs & Co, 6, \$125.50	R-008-001, Kaiers, 6, \$325.00	R-999-999, Scott Products Hockey Skate Buffalo Sabres, 8, \$125.09
P-008-073, Lemp, 6, \$21.62	P-031-003, Marion, 6, \$56.76	R-009-001, Rheingold, 4, \$17.50	R-999-999, Scott Products Hockey Skate Chicago Blackhawks, 8, \$88.23
P-008-094, Gund, 4, \$12.50	P-034-002, Schlitz, 6, \$130.50	R-009-001, Rheingold, 4, \$17.50	R-999-999, Scott Products Hockey Skate Detroit Red Wings, 8, \$255.36
P-008-117, Pabst, 8, \$22.32	P-034-002, Schlitz (w/ Pouch), 8, \$189.50	R-033-001, Budweiser, 8, \$34.00	R-999-999, Scott Products Hockey Skate Los Angeles Kings, 8, \$88.88
P-008-117, Pabst (BIN), 8, \$49.99	P-051-025, Capital (BIN), 8, \$22.60	R-065-001, Miller, 8, \$9.99	R-999-999, Scott Products Hockey Skate Michigan State Spartans, 8, \$61.00
P-008-141, Hamms Straight (BIN), 8, \$38.50	P-051-035, Seipro Liquid Malt (BIN), 8, \$59.99	R-065-001, Miller, 8, \$9.99	R-999-999, Scott Products Hockey Skate Montreal Canadians, 8, \$100.00
P-008-200, Chattanooga, 8, \$56.99	P-054-001, Des Moines Schlitz, 2, \$12.50	R-999-999, Bar Fly (Fly Figural w/ I-12 Opener Attached), 6, \$9.99	R-999-999, Scott Products Hockey Skate New York Islanders, 8, \$102.50
P-008-222, Hoster, 6, \$34.69	P-054-8UL, Poths Best Beer Philadelphia, 6, \$31.00	R-999-999, Churchill w/ V Sign Dated 1945, 6, \$37.88	R-999-999, Scott Products Hockey Skate New York Rangers, 8, \$71.00
P-008-246, C A Lammers Denver, 8, \$19.99	P-057-025, Heileman, 2, \$26.00	R-999-999, Kansas Jayhawk Opener & Paperweight, 4, \$211.08	R-999-999, Scott Products Hockey Skate Philadelphia Flyers, 8, \$68.00
P-008-8UL, Acme Brewing Macon GA / Victoria Pale, 4, \$102.50	P-057-029, Wainwright, 4, \$20.50	R-999-999, Loyal Products Football Helmet Atlanta Falcons, 8, \$26.03	R-999-999, Scott Products Hockey Skate Pittsburgh Penguins, 8, \$212.51
P-008-8UL, Narragansett Rye Whiskey Donahue Co Providence RI, 6, \$18.50	P-057-8UL, Excelsior Brewery Pilsener St Louis (w/ 5 Misc Wood Handles), 6, \$200.00	R-999-999, Loyal Products Football Helmet Baltimore Colts, 8, \$55.00	R-999-999, Scott Products Hockey Skate San Diego Seals (MIB), 10, \$167.89
P-008-999, Henry Schaefer El Reno OK, 6, \$29.88	P-059-001, Lemp, 6, \$41.00	R-999-999, Loyal Products Football Helmet Cleveland Browns, 8, \$23.50	R-999-999, Scott Products Hockey Skate St Louis Blues (MIB), 10, \$152.50
P-009-001, Heim, 6, \$49.95	P-059-003, Brunetti Malt (BIN), 6, \$9.00	R-999-999, Loyal Products Football Helmet Detroit Lions, 8, \$48.00	R-999-999, Scott Products Hockey Skate Syracuse Eagles, 8, \$40.00
P-009-004, Griesedieck Bros National, 6, \$9.95	P-064-999, J A Sandell Bar Supplies Minneapolis Minn, 6, \$335.00	R-999-999, Loyal Products Football Helmet Georgia Bulldogs, 8, \$51.00	R-999-999, Scott Products Hockey Skate Toronto Maple Leafs, 8, \$255.36
P-009-010, Peaslee, 6, \$70.69	P-067-001, Krueger, 4, \$156.00	R-999-999, Loyal Products Football Helmet Georgia Tech, 8, \$13.00	R-999-999, Small Mouth Bass (Scott Products), 8, \$26.00
P-009-014, Gipps, 6, \$51.60	P-074-999, Adam Klein's Saloon Ottawa IL, 8, \$62.50	R-999-999, Loyal Products Football Helmet Kentucky Wildcats, 8, \$21.75	R-999-999, Winston Churchill V-Sign 1945 (Aluminum), 8, \$109.83
P-010-042, Rochester, 6, \$16.50	P-085-001, Henning (Case Cracked), 4, \$56.55	R-999-999, Loyal Products Football Helmet Miami Dolphins, 8, \$58.33	R-999-999, Winston Churchill V-Sign 1945 (Brass), 6, \$99.99
P-013-001, Schlitz, 4, \$46.50	P-117-001, Bohemian Club, 8, \$38.00	R-999-999, Loyal Products Football Helmet New Orleans Saints, 8, \$256.93	S-001-002, Burger, 8, \$10.49
P-013-001, Schlitz, 8, \$52.00	P-120-002, Buffalo (Blades Broken), 2, \$76.00	R-999-999, Loyal Products Football Helmet New York Jets, 8, \$52.13	
P-013-001, Schlitz (BIN), 6, \$49.99	P-164-001, Lembeck & Betz (Master Blade Tip Missing), 6, \$45.44	R-999-999, Loyal Products Football Helmet Oklahoma Sooners, 8, \$23.83	
P-013-001, Schlitz (BIN), 8, \$110.00	P-170-001, Pabst (Red Enamel), 8, \$292.50	R-999-999, Loyal Products Football Helmet Pittsburgh Steelers, 8, \$152.52	
P-014-003, Metz, 8, \$22.50	P-176-001, Budweiser Air Force, 8, \$7.00	R-999-999, Loyal Products Football Helmet San Diego Chargers, 8, \$51.00	
P-015-8UL, Country Club Beer, 8, \$16.50	P-188-CAN, Calgary Brewing & Maltng (BIN), 8, \$100.00	R-999-999, Loyal Products Football Helmet St Louis Cardinals, 8, \$22.50	
P-016-001, Narragansett, 6, \$36.51	P-503-999, Clicquot Club Eskimo, 6, \$56.01		
P-016-001, Narragansett, 6, \$32.01	P-506-999, Coca-Cola & Carioca Rum, 8, \$64.00		
P-016-001, Narragansett, 6, \$34.00	R-003-002, Iroquois, 6, \$22.06		
P-016-006, Walter, 6, \$66.00	R-003-002, Iroquois, 6, \$15.50		
P-017-008, Lion Var B, 6, \$17.19	R-003-004, Iroquois, 6, \$20.49		
P-018-001, Jamestown, 6, \$99.99	R-003-005, Iroquois, 6, \$15.51		
P-019-069, Union, 4, \$23.50	R-004-001, Iroquois, 8, \$154.49		
P-019-8UL, Moerleins Cincinnati Beer Zanesville OH, 6, \$38.65			
P-019-999, Iron Front Saloon Austin TX, 6, \$127.50			
P-019-999, O'Mally & Neuberger Portland OR, 8, \$51.00			
P-019-999, Sam Harris Liquors Wines Cigars Shawnee O T, 6, \$45.00			
P-024-010, Georgia (BIN), 4, \$25.00			
P-025-003, Anheuser-Busch, 8, \$152.50			
P-025-003, Anheuser-Busch, 6, \$177.98			

“Opener and eBay Trivia” (“BIN” Buy-It-Now & “DNMR” Did Not Meet Reserve)

Z-001-003, Cremo (Green), 8, \$40.00	\$1,324.22	Celluloid Mermaid Waiters Friend, 6, \$331.00	Z-Corkscrew, US 1932 Bridge-water Coffin Patent, 6, \$110.05
Z-999-999, Multi-Tool (Bottle Opener, Cigar Cutter and Button Hook), 6, \$36.00	Z-Corkscrew, English 19thC Kings Screw Dowler Rack & Pinion, 8, \$1,074.31	Z-Corkscrew, German 19thC Celluloid Striped Ladies Legs, 8, \$740.00	Z-Corkscrew, US 1933 Miss America Chicago (BIN), 6, \$48.00
Z-Corkscrew, 19thC US The Modern Barmount, 6, \$170.50	Z-Corkscrew, English 19thC Majesty's Royal Letters Suho Patent, 6, \$27,971.04	Z-Corkscrew, German 19thC Folding Celluloid (Green Stripes) Legs, 8, \$300.00	Z-Corkscrew, US 1949 Ross Pig Patent (Red), 8, \$95.00
Z-Corkscrew, Austrian 20thC Hagenauer Golfer & Bag Corkscrew, 8, \$492.00	Z-Corkscrew, English 19thC Metal Spikes in Frame Wood-T, 6, \$2,670.12	Z-Corkscrew, German 19thC Folding Celluloid (Red/Flesh) Legs, 6, \$434.00	Z-Corkscrew, US 19thC Enterprise Barmount, 6, \$695.00
Z-Corkscrew, Austrian 20thC Hagenauer Jockey and Horse Corkscrew, 8, \$246.50	Z-Corkscrew, English 19thC Replaceable Worm Wood-T, 6, \$643.58	Z-Corkscrew, German 20thC Bona Patent 118056 Corkscrew (Best Offer), 8, \$450.00	Z-Corkscrew, US 19thC Frary Steel-T Frame w/ Spike, 6, \$668.00
Z-Corkscrew, Austrian 20thC Hagenauer Tennis Swinging Bottle Opener, 8, \$470.00	Z-Corkscrew, English 19thC Samuel Cotterill Half Variant Thomason Corkscrew, 8, \$1,648.81	Z-Corkscrew, German 20thC Folding Handles Gesetzlich Geschutzt, 8, \$487.04	Z-Corkscrew, US 19thC Gilchrest Barmount, 4, \$771.66
Z-Corkscrew, Dutch 18thC Silver-T w/ Two Horses, 8, \$3,600.00	Z-Corkscrew, English 19thC Thomas Dowler V Serpent Brass Patent Corkscrew, 6, \$5,996.96	Z-Corkscrew, US 1883 Bennit Wood-T Patent, 6, \$52.00	Z-Corkscrew, US 19thC Handy Barmount w/ Original Box, 8, \$513.00
Z-Corkscrew, English 1838 Queens Lund w/ Bottle Grips (DNMR), 8, \$2,000.00	Z-Corkscrew, English 19thC Thomason Variant Mechanical w/ Dowler Badge, 6, \$549.99	Z-Corkscrew, US 1883 Strait Wood-T Patent, 8, \$338.33	Z-Corkscrew, US 19thC The Modern Wall Mount Corkscrew, 6, \$282.00
Z-Corkscrew, English 1856 Newton Ratchet Corkscrew, 8, \$917.39	Z-Corkscrew, French 18thC Travelling Folding Bow Gold (18kt) Corkscrew, 8, \$3,170.52	Z-Corkscrew, US 1884 Curley Wood-T Patent, 6, \$153.50	Z-Corkscrew, US 19thC Will & Finck Ivory-T w/ Cutter & Brush, 8, \$906.54
Z-Corkscrew, English 1888 James Heeley & Son Double Lever (MIB) (BIN), 10, \$249.99	Z-Corkscrew, French 19thC Or-nate (2 Winged Griffons) Folding Corkscrew, 8, \$1,248.75	Z-Corkscrew, US 1884 Curley Wood-T Patent, 6, \$233.61	Z-Corkscrew, US 20thC Black-ington Golf Bag Sterling, 8, \$105.50
Z-Corkscrew, English 18thC Copley Faceted Folding Bow (Best Offer), 6, \$410.00	Z-Corkscrew, German 1890 Schmidt Tapered Spring Mechanical, 8, \$1,304.54	Z-Corkscrew, US 1886 Woodman Metal-T Handle Patent, 6, \$930.01	Z-Corkscrew, US 20thC Boyle Hammer Chicago Pneumatic Tool Co, 6, \$113.49
Z-Corkscrew, English 18thC Georgian Silver Sheathed Pocket Corkscrew, 8, \$1,519.80	Z-Corkscrew, German 19thC Alexander Werk Barmount Corkscrew, 6, \$750.00	Z-Corkscrew, US 1887 Hurley Barmount Patent Corkscrew (Lovell Mfg Co Erir PA), 6, \$871.00	Z-Corkscrew, US 20thC Syroco Clown (Best Offer), 6, \$500.00
Z-Corkscrew, English 19thC Charles Hull Royal Club (DNMR), 6, \$1,825.00	Z-Corkscrew, German 19thC Celluloid Folding Kissing Couple, 8, \$1,200.00	Z-Corkscrew, US 1894 Puddefoot Mermaid Waiters Friend (Steel) (BIN), 8, \$495.00	Z-Corkscrew, US 20thC Syroco Clown (Painted), 8, \$765.00
Z-Corkscrew, English 19thC Double Hinge Folding Corkscrew (Best Offer), 6, \$500.00	Z-Corkscrew, German 19thC Celluloid Folding Striped Legs, 6, \$332.00	Z-Corkscrew, US 1894 Puddefoot Waiters Friend w/ Hollow Handle, 6, \$82.23	Z-Corkscrew, US 20thC Syroco Monk Stained, 8, \$405.00
Z-Corkscrew, English 19thC Georgian 2-Pillar Winged Nut Corkscrew, 6, \$613.66	Z-Corkscrew, German 19thC Celluloid Mermaid Waiters Friend, 6, \$405.00	Z-Corkscrew, US 1917 Brady U-Neek Patent (Best Offer), 6, \$300.00	Z-Corkscrew, US 20thC Yankee #1 Barmount, 8, \$137.50
Z-Corkscrew, English 19thC Kings Rack w/ Badge, 8,	Z-Corkscrew, German 19thC	Z-Corkscrew, US 1929 Topping Wallmount Patent Corkscrew (BIN), 8, \$210.00	Z-Corkscrew, US 20thC Yankee #2 Barmount, 4, \$88.50
		Z-Corkscrew, US 1930s Empire State Figural Corkscrew, 6, \$24.99	Z-Opener, Austrian 20thC Hagenauer Elephant Bottle Opener (Best Offer), 8, \$175.00
			Z-Opener, Austrian 20thC Hagenauer Mouse Opener, 8, \$250.00

E-4-143 Schneider Fairview Brewery

One of the openers I bought recently was the E-4-143 Schneider (opener at the bottom). It is listed as an E-4 but is obvious that someone drilled a hole and rounded the end off. It is most likely was a F-6 (top opener shown for style) but I think it may have been an E-27 (middle opener). Larry Moter had seen the opener and thought it was originally a F-6. I have never seen another opener of any kind from “August Schneider Fairview Brewery” Reading, Pa. Does anyone have any history on the brewery or possibly the an original unchanged version of the opener? It was not cheap at \$72.99 but like the fake “sucker” opener from Toledo (page 10) it caught my eye.



A Most Unusual American Combination Culinary Utensil!
Joe Young



This unmarked spectacular handmade silver presentation piece was found in !
New Hampshire. !
Overall length is 10.25 inches!

!

The hinged stained presentation box is converted from a 5 pound wooden ! **Clover Bloom** cheese box. It has a black velour lining - very fitting for such a magnificent piece. !

!

As you can see, the piece is composed of a knife, fork and spoon as well as a corkscrew, can opener and bottle opener.!

!

It was probably made in the 1930's or 1940's. !
Who made it and who was it made for is unknown.!
Any suggestions or comments would be welcomed.!
istamp2@aol.com

Opener and eBay Triviall (ICCA Auction Results Nov/2014) (1)

VERY RARE CORKSCREW LEVER BY PERILLE (EUR) €14,000.00, 7, (USD) \$17,543.86	Royal Club 1864 with Brass Badge \$2,400.00 , 15	Syrocco Wood Clown figurall \$1,255.00 , 12
Decker's German Corkscrew (EUR) €10,000.00, 1, (USD) \$12,531.33	Tire bouchon ancien en argent massif Poisson (EUR) €1,739.80, 13, (USD) \$2,180.20	Boar's Tusk with carved Boar's Head and Silver tip \$1,211.12 , 35
ULTRA RARE FRENCH DIRECT PRESSURE CORKSCREW - CH. DICKER (EUR) €4,646.80, 19, (USD) \$5,823.06	Mauds Patent 1894 turncork 3 crochets the rare version (EUR) €1,630.30, 8, (USD) \$2,042.98	Syrocco Figurall Indian Corkscrew \$1,200.00 , 7
Ellis Colln- Lund King's Screw Bottle Grips, Queen's Patent (GBP) £2,750.00, 1, (USD) \$4,310.34,	Rare Hess Patent German Direct Pressure Mechanical Corkscrew \$2,000.00 , 1	Maud's 1895 British Patent Corkscrew \$1,200.00 , 1
Superb Silver Bow - London 1784 \$4,040.00 , 30	Rare Early Dutch Silver Pocket Corkscrew. Fully Marked (EUR) €1,500.00, 10, (USD) \$1,879.70	Nice Bronze Barrel Double Folding Corkscrew \$1,150.00 , 7
Exceptional French Marked Pistol with Knife and Corkscrew (EUR) €2,750.00, 1, (USD) \$3,446.12	1887 Delarbre French Patent (EUR) €1,500.00, 1, (USD) \$1,879.70, ,	GERMAN PINK & CREAM LEGS \$1,103.00 , 39
Extremely Rare American Single Lever Corkscrew - No Reserve! (GBP) £2,001.00, 20, (USD) \$3,136.36	Thomason 1802 Patent-Variant III- Excellent Condition \$1,879.51 , 10	RARE 2-PILLAR LUND'S PATENT RACK & PINION, Marked \$1,100.00 , 18
Very early Dutch silver corkscrew (EUR) €2,500.00, 9, (USD) \$3,132.83	French Figurall Knife - Veritable Laguiole \$1,700.00 , 8	Figurall Dutch Silver Pocket Corkscrew. Rocking Horse (EUR) €870.45, 5, (USD) \$1,090.79
THOMASON FLUTED BARREL CORKSCREW (EUR) €2,425.47, 12, (USD) \$3,039.44	Rare Neues Thuringia, German nickel plated Self Puller cs. \$1,655.00 , 19	Ellis Collectn- German 1882 Voos Patent Knife with Nail File (GBP) £665.50, 12, (USD) \$1,043.10
Tire bouchon ancien en argent massif Chimre (EUR) €2,392.80, 15, (USD) \$2,998.50	Steel Two Lever Corkscrew/Brass Plate Marked Hampton Lever (GBP) £1,030.50, 5, (USD) \$1,615.20	Hercules Type, Germ. All Steel, Fancy Handle, Two Children \$1,040.00 , 21
Magnificent Steel Thomason (GBP) £1,863.80, 22, (USD) \$2,921.32	Nice Henshall's Soho Patent Corkscrew - Plain Handle \$1,601.00 , 6	RARE H. LAUTIER CORKSCREW HANDLE MECHANISM (EUR) €800.00, 1, (USD) \$1,002.51
Rare Fuckel's German 1913 Reg. marked DRGM 524544 (EUR) €2,300.00, 1, (USD) \$2,882.21	German Mermaid Figurall Waiters Lever \$1,512.00 , 20	THOMASON VIII BONE HANDLE AUTUMNAL MARKED " (EUR) €800.00, 1, (USD) \$1,002.51
Antique Dutch Silver - Horse and Rider - Corkscrew (EUR) €2,280.30, 7, (USD) \$2,857.52	Dutch 19th century silver folding bow (EUR) €1,200.00, 6, (USD) \$1,503.76	EARLY ENGLISH FINGER RING PICTONIC w/ SEAL \$1,002.00 , 24
SYROCCO GOLDEN KNIGHT \$2,726.00 , 12	Dutch 18th century silver barrel corkscrew (EUR) €1,200.00, 7, (USD) \$1,503.76	BOAR'S HEAD (SILVER AND IVORY TUSK) \$1,000.00 , 6
HENSHALL 1795 OBSTANDO PROMOVES SOHO PATENT \$2,700.00 , 6	Six ENYEL Collection (EUR) €1,180.30, 22, (USD) \$1,479.07	18th CENTURY STEEL CORKSCREW \$1,000.00 , 5
Dutch silver pocket corkscrew - man with two horses (EUR) €2,100.00, 8, (USD) \$2,631.58	RARE KAMPF 1930 GERMAN PATENT "TRUMPF" \$1,450.00 , 1	original W. Bosse naughty , aluminium corkscrew (EUR) €782.05, 12, (USD) \$980.01
1795 HENSHALL SOHO CORKSCREW - HISTORIC \$2,600.00 , 13	German Ladies Legs (Cream Scales) \$1,400.00 , 21	THOMASON HARVEST BARREL \$950.00 , 5
NEWTON RATCHET 1856 BRITISH PATENT \$2,500.00 , 1	Antique decanting cradle brass nr. 1 (EUR) €1,083.31, 21, (USD) \$1,357.53	Ellis Collection - 18th C Etui with writing tools (GBP) £600.00, 1, (USD) \$940.44
HOOTCH OWL \$2,500.00 , 10	Christofle Paris Wine Carriage, superb decoration \$1,350.00 , 6	Böhme's German 1894 reg. with two spikes, marked DRGM (EUR) €750.00, 1, (USD) \$939.85
BLADES & BARRELS! (EUR) €1,959.80, 8, (USD) \$2,455.89	THOMASON VI - CHURCH WINDOWS / GOTHIC PATTERN (GBP) £850.00, 1, (USD) \$1,332.29	Lovely Dutch silver corkscrew (EUR) €750.00, 3, (USD) \$939.85
Rare Ed.Hatfield 1904 British Pat. Direct Pressure corkscrew \$2,400.00 , 12	Samuel Pemberton Silver Pocket Corkscrew - No Reserve!!! (GBP) £831.90, 37, (USD) \$1,303.92	Thomason Harvest barrel (EUR) €730.00, 1, (USD) \$914.79
		LISTING REVISED - Haefner 1902 DRGM "Primus" (EUR) €725.00, 15, (USD) \$908.52

Opener and eBay Triviall (ICCA Auction Results Nov/2014) (2)

CROSBY PUP , 5 PERILLE'S LEXTRACT--SUPERB EX-AMPLE!! , 3 Thomason with Coat of Arms plate , \$900.00 , 12 ALBERT HARMSWORTH PATENT 1907 - RARE , (GBP) £550.00 , 3, (USD) \$862.07 Italian Gropelli Corkscrew , (GBP) £542.90 , 5, (USD) \$850.94 PERPLEX. L. Bader's German 1920 reg. , (EUR) €663.15 , 23, (USD) \$831.02 Thomason Compound patent Corkscrew w. replaceable brush , (EUR) €650.00 , 1, (USD) \$814.54 Lady's Legs multi colored stockings , \$805.00 , 17 Syroco Painted Clown Corkscrew , \$795.00 , 1 A GEORGE III SILVER WINE FUNNEL & STAND , (GBP) £500.00 , 3, (USD) \$783.70 THE DETROIT LEG CORKSCREW PAT 1894 , (EUR) €600.00 , 1, (USD) \$751.88 QVARNSTROM DIRECT PRESSURE - alternate handle , \$750.00 , 1 Miniature Ladies Legs corkscrew - Blue and White , \$750.00 , 1 McLean 1928 Patent Pocket Combination. Gold Version , \$750.00 , 1 HOLBORN LEVER: Goodall's 1885 British Patent Number 6793 , \$750.00 , 1 Recknagel's 10 tools bow in original box and etui , (EUR) €596.15 , 10, (USD) \$747.06 Rare, decorative Demmler with two dolphins on the frame , (EUR) €590.15 , 5, (USD) \$739.54 A GEORGE IV SILVER WINE FUNNEL , (GBP) £465.95 , 5, (USD) \$730.33 Perille Folding Bottle Pocket Corkscrew/ Nickel Plated Steel , (GBP) £465.75 , 5, (USD) \$730.02 DRGM PATENT , \$718.30 , 1 Superb French Decanting Cradle, Beautifully decorated , \$715.00 , 10 German Corkscrew H. DÖHME Sping Barrel with Two Spikes , (EUR) €565.90 , 7, (USD) \$709.15	Jules Brangs 1878 French Patent Number 122,704 - LE BOULLAN , (EUR) €555.90 , 14, (USD) \$696.62 IVORY HANDLE CORKSCREW MERICANT , (EUR) €550.00 , 2, (USD) \$689.22 AN EARLY GEORGE III SILVER FUNNEL : LONDON 1766-1767 , (GBP) £435.95 , 10, (USD) \$683.31 A GEORGE III SILVER WINE FUNNEL , (GBP) £435.75 , 8, (USD) \$682.99 A RARE GEORGIAN WINE FUNNEL , (GBP) £435.75 , 9, (USD) \$682.99 "THE TIGHT CORK" Rare Gutta Percha Photo Case , \$670.00 , 12 4 x PILLAR KINGS SCREW - RARE DETACHABLE BRUSH , (GBP) £425.00 , 1, (USD) \$666.14 Rare Germany EMIGA easer corkscrew , \$655.00 , 6 Nice Wide Rack King's Screw With Patent Plate , \$652.00 , 7 Ellis Collection - Dutch Silver MOP Sheath T Corkscrew 18thC , (GBP) £400.00 , 1, (USD) \$626.96 Forders Patent, Small Version , (GBP) £400.00 , 3, (USD) \$626.96 SWEDISH ART KNIFE PAT 1893, E.T.SEGERSTROM, RARE , (GBP) £400.00 , 3, (USD) \$626.96 ANCIEN TIRE-BOUCHON POIGNEE BRONZE XIXEME , (EUR) €500.00 , 1, (USD) \$626.57 RARE DRGM BACCHUS , (EUR) €500.00 , 1, (USD) \$626.57 MESTRE II SINGLE BLADE CORK REMOVER , (EUR) €500.00 , 1, (USD) \$626.57 PERILLE Corkscrew "LA MANIVELLE" 1929 , (EUR) €500.00 , 1, (USD) \$626.57 Napier Silver Hollweg Corkscrew -- Mint , \$600.00 , 9 Puddefoots Leg Waiters Tool THE DETROIT PAT'D JUL 10 94 , \$600.00 , 8 Ladies Legs, Rare Black & White Half Flesh , (GBP) £380.00 , 7, (USD) \$595.61 King Screw w.rare badge J.F.Lee , (EUR) €475.00 , 1, (USD) \$595.24 Old mechanical bottle cradle , (EUR) €459.95 , 11, (USD) \$576.38	Klemer's German 1927 patent marked GES GESCHUTZT , (EUR) €450.00 , 1, (USD) \$563.91 ANCIEN TIRE-BOUCHON ALLEMAND « FRENCH CANCAN » , (EUR) €450.00 , 1, (USD) \$563.91 Antique Valentin Rasch German Corkscrew, Later Version, 1930 , (EUR) €450.00 , 1, (USD) \$563.91 Early English Lady's Sterling traveler's style corkscrew , \$551.23 , 15 Syroco Figural Monk Corkscrew , \$550.00 , 6 U-NEEK Cork Puller-Bottle Opener-1917 Brady Patent - N/R , \$550.00 , 1 Pre-Coney 1854 Patent --Variant-- N/R , \$550.00 , 1 TWO PILLAR MECHANICAL CORK-SCREW , (GBP) £346.70 , 25, (USD) \$543.42 Mermaid waiters' friends , (EUR) €426.95 , 15, (USD) \$535.03 Spanish Ra - Za Compound Lever Corkscrew/Modelo 44128 , (GBP) £325.75 , 10, (USD) \$510.58 1884 Cast Iron Curley American Corkscrew , \$505.75 , 5 LE TRIC TRAC COMMERCIAL , (EUR) €400.00 , 1, (USD) \$501.25 Syrocco Wood Indian figural , \$500.00 , 1 Unusual esquimo carved orca whale figural , \$499.00 , 1 Rare 19th C. Picnic Corkscrew with Key ring & Carriage Key , \$495.00 , 5 FOUR-POST KING'S SCREW , \$495.00 , 1 Rare Butcher's Style Sharpening Steel with Corkscrew -- N/R , \$494.00 , 6 SAMUEL PEMBERTON SILVER POCKET SCREW - marked , \$490.00 , 1 JAMES HENRY STONE, 1879 , (GBP) £312.00 , 6, (USD) \$489.03 Bone Handled Horse Polo Design , \$475.01 , 18 Ellis Collection- Short Barrel Thomason - Thomason Badge , (GBP) £300.00 , 1, (USD) \$470.22 Ten Tool Faceted Bow, German by STAHL , (GBP) £300.00 , 3, (USD) \$470.22
--	--	---

Opener and eBay Triviall (ICCA Auction Results Nov/2014) (3)

Large sheathed corkscrew with cherub's head and brush , (GBP) £300.00, 2, (USD) \$470.22	French Double Lever MOET & CHANDON , (EUR) €350.00, 1, (USD) \$438.60	Kings Screw Rack & Pinion - Robert Jones RARE , (EUR) €339.95, 2, (USD) \$426.00
J. Everts German 1899, marked ANDREE and DRGM 118056 , (EUR) €375.00, 1, (USD) \$469.92	VINTAGE MONK SYROCO WOOD , (EUR) €350.00, 3, (USD) \$438.60	Ellis Collection - Viarengo Patent Waiter's Friend - Rare , (GBP) £270.00, 1, (USD) \$423.20
1891 Davis Patent - Hard to Find Decorative Version , \$450.00, 3	ANCIEN TIRE-BOUCHON FIGURATIF EN BRONZE XIXEME , (EUR) €349.95, 4, (USD) \$438.53	9 Tool Folding Bow - B. B. Wells - Excellent Condition - N/R , \$420.00, 6
LATE 18TH C. CORKSCREW WITH KNIFE SHARPENER SHEATH , \$450.00, 2	Grape Cluster carved bone handle cs. w/ #3 Walker caplifter , \$430.00, 17	HENSHALL - MABSON & LABRON , (GBP) £267.75, 6, (USD) \$419.67
BONSA corkscrew , \$450.00, 13	Hard to Find Puddefoot patent corkscrew - boat handle , \$428.00, 28	Ellis Collectn- German Pocket Knife with Cartridge Extractor , (GBP) £265.75, 3, (USD) \$416.54
Two rare T screws, one with caplifter and decorative T , (EUR) €353.08, 14, (USD) \$442.46	1870s Mestre French Patent cork puller , \$426.23, 3	Ornate Silver Art Nouveau Cigar Tool -- Excellent -- N/R , \$414.00, 1
RARE DECORATED COLUMBUS DRP NO 70879 , (EUR) €350.00, 1, (USD) \$438.60	1880 Friedrich Kummer German Patent, Marked , \$426.23, 7	Description, Result Price, Number of Bids, Price in US \$
	CORKSCREW GERMAN BONSA ANDREE DRGM 118056 , (EUR) €340.00, 20, (USD) \$426.07	

Corkscrew collectors from England, France, Europe, and the United States had two chances to buy the rare Charles Osborne corkscrew patented in 1839. In November 2014 one sold on eBay in France for \$27,689 (below). It may have been made by Matthew Boulton. A day later in Colchester, a corkscrew with engraving that included the name J. Ovenston was sold. He was known to make souvenirs from wood and iron from the Old London Bridge. Although a part was not working, a European collector bought the corkscrew for \$74,976 (right). It was thought there was only one example of the corkscrew still in existence until these two appeared. Osborne did not make much money from his invention. He died at age 28 from tuberculosis, just 6 months after he filed for a patent.



Drank Extra: Open 'er Up (1) (Doug Cooke online at <http://open-mfg.com/>)

Tags: [Open Manufacturing](#)

Doug Cooke never thought he'd find a better bottle opener than the hefty old hunk of Miller-branded brass given to him by his sister. For 17 years-, Cooke used it to crack almost every beer he drank. Then Cooke—a design consultant who's worked on everything from Sloan toilets to Logitech web cams and Lenovo laptops—had an idea.



CARVED OPEN: Doug Cooke in his workshop. - Photos by Adam Wickham

"Before Prohibition, almost every town had its own brewery and they used to promote themselves by having their own bottle openers," he says. "It adds to the ceremony of opening and enjoying an excellent beverage. One day I thought, 'Hey, I bet I could do this in Portland, because it's the center of craft brewing and all things local,' so I set out to see if there were any interested customers and to identify foundries and polishers."

Portland is indeed a hotbed of local beer—as you'll see in *WW's second annual Beer Guide*, an 84-page glossy released today—and so, a decade on, Open Manufacturing is a small-scale success, making openers for breweries like Deschutes, Stone, BridgePort and McMenamins. Cooke's openers are intricately designed works of art—heavy pieces of brass, bronze or zinc retailing for about \$35. The butt end of his openers are extra heavy, a design throwback to the days before refrigeration.

"Old, vintage openers used to have a ball end on the back side to smash ice blocks because they had to smash ice chips to keep the beer cold," Cooke says. "Having

Drank Extra: Open 'er Up (2) (Doug Cooke online at <http://open-mfg.com/>)

that at the end of the handle sort of really helps you open the bottle—it's a counterbalance it has on the back end. You want one single, confident motion when you're opening a beer. I think a lot of cheaper openers sort of slip, and you don't have one single, confident motion."

Cooke, who works for Tinder, a design consultancy, and who used to work for Portland's Ziba, which designs everything from Heinz ketchup bottles to KitchenAid's espresso machine, says a good opener is heavy and cool—but not cold—to the touch.

"Whenever anyone picks one up, the first thing they say is, 'Wow, you could really whack someone with this,'" he says. "And they're easy to pick up. There are a lot of stamped stainless-steel ones, but those are flat and awkward to pick up."

Cooke has mostly worked in expensive metals like brass and bronze, but has recently found a foundry that will do cast iron, which is "incredibly less expensive" depending on the metal market at the time. "It's kind of like buying market fish," he says.

"My first cast-iron opener is out this year for a brewery in California," he says. "The foundry for that one is in Silverton—it's an amazing 123-year old foundry that looks exactly like it did 123 years ago—bags of sand everywhere and dirty guys working and shoveling—but they do really great work."

After doing work like that, a man needs a beer. Something local—opened in one single, confident motion.



OPENING ACT: PRYING INTO THE HISTORY OF BOTTLE OPENERS (1)

All About Beer Magazine - Volume 35, Issue 2 June 9, 2014 By Ken Weaver



The bottle opener traces its roots back to the late 1800s. Photo by Kinsley Dey.

Bottle openers, for most of us, tend to be taken for granted until those times when we don't have one. (You'll think of this the next time you're opening a bottle on the edge of a stump, or—please don't—considering using your teeth.) But our choice of bottle-popping tools also says a little something about us. Whether it's a key chain opener from a local brewery, or an antique piece with a square Prest-O-Lite hole (we'll get to that), there's a connection. And much like with beer, there's never been a better time to start paying more attention.

One rarely makes it very far down the bottle-opener rabbit hole before encountering John Stanley and Donald Bull. Bull started the Just For Openers organization, for collectors of beer-advertising openers and corkscrews, back in 1979, and Stanley has served as the head of the club for almost 20 years. Together they published a book titled *Just For Openers: A Guide to Beer, Soda, & Other Openers* in 1999, which, in tandem with their club's newsletters, remains perhaps the most carefully organized discussion of antique bottle openers to date. The book is ostensibly a pricing guide and categorization system, encompassing openers as simple as the single-fret wire loop (E-16) and as complex as the Sport Pal (N-69), a seven-function device that includes a fishhook disgorging, match scratcher and first-aid kit. Beyond the surface, though, the hundreds of bottle openers pictured therein also serve as a chronicle of breweries that have come and gone, accessories (such as glove buttoners) that today seem curious, and, if precariously, customs from the preceding 100 years of beer culture. That last point, of course, prompts a question—why only 100 years?—which brings us to the beginning.

OPENING ACT: PRYING INTO THE HISTORY OF BOTTLE OPENERS (2)

An Industry Born

"The only way to do a thing is to do it."—William Painter

Approaching the end of the 19th century, glass beer bottles were generally sealed with either a fastened cork or a Lightning-type closure (which resembled a modern swing top). Available options tended to be costly, to the extent that both bottles and stoppers were generally used multiple times. (Imagine, for just a moment, reusing a cork.) The carbonated beverages within would often leak, and sanitation and hygiene issues were becoming an increasing concern. It was to this mechanical challenge that William Painter would dedicate much of his life.

Painter was born on Nov. 20, 1838, in Triadelphia, MD, a town that was eventually washed away for good by frequent flooding. Despite a modest upbringing (his father would work as a farmer through much of Painter's youth), he readily found work after completing his schooling, first apprenticing at a patent-leather manufacturer, then working at a leather-carrying shop in Wilmington, DE. It was around this time that his intellectual life started to take shape, as he participated in chess and debate clubs and served as editor of "The Every Monday Night: a Repository of Science, Literature, Sentiment and Fun"—which presumably had nothing to do with leather. The numerous moves of his youth would finally land him (in 1865, with wife Harriet and son Orrin in tow) in Baltimore, where his creative efforts and many inventions would eventually bring him and his loved ones great fortune.

His son, in his *Reminiscences of William Painter*, would recall that period with the elation of a child set loose in a toyshop. Painter had taken on work as foreman at Murrill & Kiezer's machine shop, providing steady income for the household and close community ties, and his son frequently amused himself with novelties his father had created in his own childhood: a potato popgun, a trick windmill and a ring that (via a handheld cylinder) could clandestinely shoot water. "In fact," his son reflected, "we never suffered from want of amusement." That early playfulness would manifest in more than 80 diverse patents over Painter's adult life.

His early patents had included a fare box, a counterfeit coin detector and a railroad-car couch. Painter's main patenting focus, though, would gradually transition into inventions more along the lines of flexible pump valves, hose couplings and "a new and useful method of controlling offensive vapors incident to night-soil operations and apparatus therefor" (the first, but not last, of his latrine improvements). The joint and gasket patents—all concerned, in general, with plumbing and piping considerations—found a natural application in bottling, specifically when it came to the issue of improving upon the traditional plug design. It was in April 1885 that Painter was issued a patent for his "bottle-stopper fastener," an elegant, wire-based closure similar to the common Lightning type. He received two other stopper patents that year, including one for a flexible convex plug that he termed the "Baltimore loop seal."

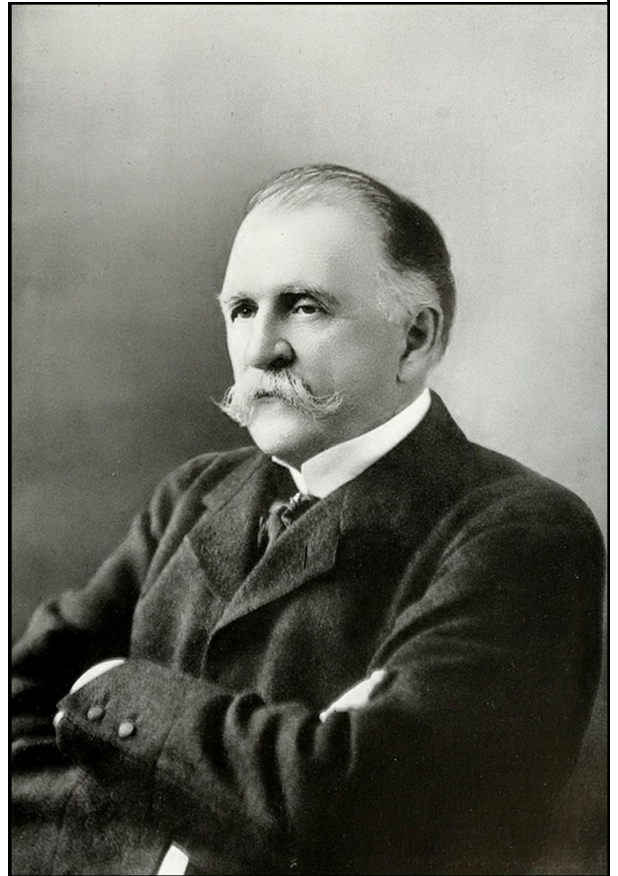

William Painter's original bottle opening device was called the crown cork.

OPENING ACT: PRYING INTO THE HISTORY OF BOTTLE OPENERS (3)

It was shortly thereafter that he would begin to change history. It was on Nov. 5, 1889, that Painter submitted the first in a series of three patent applications for a "bottle-sealing device." A second was filed in June of 1890, and the third (and most important) was filed just shy of one year later. All three shared a similar core design: a sealing medium in the form of a thin disk or plug, affixed firmly to the top of a bottle via a crimped metallic disk. The sealer was inexpensive, reliable, *disposable* (a total mind-blower at the time) and firmly attached. All three versions were accepted Feb. 2, 1892. The device was originally called the "crown cork."

One can, in a historically unlikely way, imagine the fallout in the subsequent months: a chorus of bottle caps knocked against stumps, countless visits to the dentist. Not exactly. It was Painter's third submitted patent (No. 468,226) that we'd most readily recognize today—its thin, cork liner eventually swapped out for plastic; its 24 teeth reduced to a standard 21. But it was Painter's second submission that offered a visual solution for getting the thing off. A dotted, crowbarlike device appears in the drawings, hooked atop an affixed cap. "Bottle-openers devised by me of the character indicated and adapted to the removal of sealing-caps by engaging with their projecting edges," Painter reflects, "will be made the subject of one or more separate applications for Letters Patent." The modern bottle opener had been born.

Technically, Alfred L. Bernardin (who history has shown was decidedly not Painter's BFF) beat him to the patent office by about three months, receiving a patent for his counter-mounted "bottle-uncapping tool" in July 1893. It seems not to have found a broad audience. Subsequent mounted designs patented by Harry Vaughan more than 15 years later—the first of which he would later call "defective," the second, "Never Chip"—suggested such types were easier said than done. Painter's own bottle-opener application was accepted early in 1894 (as U.S. Patent No. 514,200) and was a handheld design that remains familiar to this day. It also mentioned that the suggested handle design could further be used as loop-seal remover and a temporary bottle stopper (the latter still being touted as a major feature even in contemporary designs). Painter would go on to develop products such as an automatic capping machine, and by the 1930s his Crown Cork and Seal Co. made half the world's bottle caps. His cap inspired King C. Gillette, once a sales rep for the company, to invent the disposable razor. At the end of *Reminiscences*, his son Orrin quoted Shakespeare:

"His life was gentle and the elements
So mix'd in him, that Nature might stand up
And say to all the world, 'This was a man.'"

"Budweiser Means Moderation"

In Maureen Ogle's *Ambitious Brew: The Story of American Beer*, the author details the climate into which Painter's bottling inventions emerged. In May 1893, almost directly between his crown-cap and bottle-opener patent dates, four important things occurred: (1) the stock market plummeted, (2) Howard Hyde Russell organized what would soon be called the Anti-Saloon League, (3) Anheuser-Busch filed a lawsuit against Miller over rights to the brand Budweiser, and (4) the World's Columbian Exposition opened. That lattermost (aka The Chicago World's Fair) saw the fierce, lavish and rather ludicrous competitive showdown between Anheuser-Busch and Pabst. The high-stakes status of the industry would see bottle openers become a natural, perhaps inevitable, advertising opportunity for the competing breweries of that era. "No one understood salesmanship better than Adolphus Busch," Ogle writes. "Anyone who met him walked away with a penknife or deck of cards, a corkscrew or bottle opener, each decorated with the company's trademark eagle." Painter's inventions were nothing if not well-timed.

OPENING ACT: PRYING INTO THE HISTORY OF BOTTLE OPENERS (4)

While the origin story of the bottle opener tends to revolve chiefly around the life of William Painter, the narratives afterward would disperse as easily as the openers themselves, which would be available in bulk for pennies apiece by the beginning of the 1900s. Today, an antique beer-advertising opener serves as a resilient historical record of how these breweries utilized this new invention. Breweries' advertising campaigns ranged from the straightforward "Drink Wooden Shoe Beer" to the suggestive "Tastes Imported" to the cynical "The one thing finished in this nasty world is P. B. Ale" to the inadvertently off-putting "The kind that won't ferment in your stomach." Anheuser-Busch produced Budweiser openers made from old beechwood tanks. There were glove-shaped openers advertising Pabst-sponsored boxing matches. Embedded inside some of the most elaborate designs were magnifying devices called "Stanhopes," which, when held up to the light, enabled one to view small microphotographs contained in the piece itself.

With strong advertising interest from the beer and soda industries (Coca-Cola wasn't exactly a slouch in this regard), the elaborate designs and included features of openers would develop significantly throughout the 20th century. There were openers that would sit flat on key chains for easy access (such as Augustus Stephens' popular 1901 "Bottle Seal Remover"), uncapping devices shaped inexpensively from a single length of metal (Edwin Walker's 1915 "Crown-Opener") and endless combinations giving standard openers further abilities (such as turtle-shaped openers with screwdriver legs and hybrids like the "Spoonopener"). Devices from the early 1900s often featured square Prest-O-Lite holes, allowing motorists to turn on their acetylene-gas headlights in the days before electric ones became common. Reliable wall-mounted openers appeared behind grocery checkout counters and in roadside motels. There were bottle-sealing openers, one-handed openers and openers that were bottles themselves.



And, as with most such things, there were people steadily collecting them. Art Santen (Just For Openers member #158 and the newsletter's editor during the early '90s) got started with collecting openers more than 40 years ago. His father had owned a tavern in south St. Louis, and after it was sold, all that was left was a ring of bottle openers, which he then gave to Santen. Art recalls this was during the time when yard sales were becoming more popular, and he began seeing examples advertising local breweries (such as the since-defunct Falstaff). You know how these things tend to snowball. On May 19, 2005, Santen was recognized by the Guinness Book of World Records for his collection of 32,411 bottle openers.

OPENING ACT: PRYING INTO THE HISTORY OF BOTTLE OPENERS (5)

Where distilled works like Ogle's *Ambitious Brew* and Tom Acitelli's recent *The Audacity of Hops: The History of America's Craft Beer Revolution* serve as carefully written recollections of American beer history, bottle openers tend to be more like the archeological record. The efforts of Santen, and the aforementioned Stanley and Bull, aren't so dissimilar from the patience and lasting curiosity required for piecing back together a dinosaur minus the pickaxes and pith helmets. It's both a hobby, and a duty of love. Santen also collects cappers, corkers and St. Louis-related items, and often conducts tours of his collections during the annual Just For Openers conventions. Stanley and Bull are hard at work as well, and their new book, *Just For Openers II*, is scheduled to be out this fall.



Donald Bull and John Stanley are the authors of *Just For Openers II*, scheduled to be out this fall.



OPENING ACT: PRYING INTO THE HISTORY OF BOTTLE OPENERS (6)

He amassed about 4,000 pieces before selling most and switching his focus to corkscrews. (Similarly to the beer-wine dichotomy, collecting antique bottle openers tends to be a relatively affordable hobby: Most older pieces still sell for under \$50 while rare examples of centuries-old corkscrews can fetch tens of thousands of dollars.) Bull has served as photographer for nearly 30 books to date, including numerous titles on corkscrews and openers, and he and Stanley coordinated the main photoshoot for the upcoming book in early 2013. Their original guide encompassed about 900 opener styles, and *Just For Openers II* will incorporate about 1,600, many borrowed from fellow collectors around the country. The final product, like its predecessor, will be the most in-depth curation of openers to date.

While old openers are getting harder and harder to find in the wild (i.e. yard sales and flea markets), Stanley and others note that the craft-beer industry has afforded a new source of interest for avid beer-advertising collectors. While many of the contemporary designs pale in comparison when it comes to the durability of their heavy metal forebears (Bull had asked Stanley at the start of their new book project, "Do we have to include all that plastic stuff?"), numerous new designs have recently come on the market that take Painter's original idea in a truly unique direction (see sidebar). Whether pre-Prohibition or <shudder> plastic, each one offers its own solution to a problem that, when you really think about it, had to be invented.

Ken Weaver

Ken Weaver is author of *The Northern California Craft Beer Guide* and editor of *RateBeer Weekly*. More at kenweaver.com.

INNOVATIVE OPENERS: Modern-Day Designs, From Haute to Handmade (1)



Hermetus
Producer: Monopol (Germany)
Highlight: Hermetically reseals an open bottle.
Specifics: The Hermetus Opener and Sealer—in addition to handling both standard and twist-off caps—has chrome prongs and a rubberized gasket along its underside that allow it to be slipped over the top of an open bottle, creating an airtight seal. Helps maintain carbonation, though using it as a bottle re-sealer does render it somewhat less useful as an actual opener.
Provenance: Though lacking the rubber-gasket snazziness, Martin Trolen's "Combined Bottle Cap and Opener" design patent from 1936 was perhaps 80 years ahead of its time. It didn't have a twist-off-cap remover either, because people had hands back then.
See Also: Other openers + Beer Savers bottle caps, Rabbit Wine & Champagne Sealer



Be Open
Producer: Anzen Markets (Seattle, WA)
Highlights: Can-shaped design, nontraditional movement, minimized cap-crimping?
Specifics: Founder and president Paul Cifka was fascinated by a similarly designed opener he'd encountered in Japan. The cylinder is pushed directly down onto a sealed bottle, a lever pops out from the downward pressure, and a magnet keeps the freed cap from rolling away.
Provenance: Possibly ninjas.
See Also: Alessi's mirror-polished Pop-Up Bottle Opener, Brookstone's Easy-Open

INNOVATIVE OPENERS: Modern-Day Designs, From Haute to Handmade (2)



BBbarfly

Producer: BBbarfly Inc. (Ontario, Canada)
Highlights: Butterfly-knife design sans knife, “flair beer-tending.”

Specifics: It’s based on the butterfly knife, or bali-song, which allows users to unsheathe it one-handed, requiring only a flick of the wrist. BBbarfly’s website offers trick tutorials for moves like “Skull & Bones,” “Chopsticks” and the “Transformer.” (Try not to break anything.)

Provenance: The Philippines or 18th-ish-century France, depending upon whom you ask.

See Also: Bottlefly Knife, Lagunitas’ Butterfly Bottle Opener and advanced-training videos



GrOpener

Producer: GrOpener (Denver, CO)
Highlights: One-handed opener, slightly unfortunate name.

Specifics: This patent-pending “grab opener” is arguably one of the more elegant designs out there: It has a circle for one’s index finger, a front notch lets the middle finger balance things, and one simply reaches the opener over a bottle while catching its cap with the back hook. A firm trigger motion pops the cap off.

Provenance: Inspired by a leverage approach that the GrOpener’s inventor, Mark Manger, saw while doing Peace Corps work in Ghana. Launched in 2012 through Indiegogo fundraising.

See Also: Rush3’s Kebo (inspired by Theodore Low’s 1939 patent), EZ Botop from Belgium.

• **Last (but not least):** Look to the past. Visit local flea markets, second-hand shops and eBay for antique openers offering a sense of locale and brewing history.

This story appeared in the May issue of All About Beer Magazine. [Click here for a free trial.](#)



Beer Stick

Producer: Beer Stick Bottle Opening Co. (Denver, CO)
Highlights: Simplicity, heavy-duty construction

Specifics: Thick, 8-inch wooden handle + metal bit + leather strap = a reliable opener that doubles as home protection. Company’s philosophic stance: “If counter tops were supposed to open beer, they would have called them bottle openers.”

Provenance: Simpler times.

See Also: Areaware Bottle Opener (similar premise, plus two magnets: one for catching caps, one for fridge adherence); alternately, the Art of Manliness site has detailed DIY instructions.



BROpener

Producer: The BROpener Bottle Opener (San Francisco, CA)

Highlights: Minimalist design, magnetic personality.
Specifics: The BROpener (also patent pending) takes a notable approach: It’s basically a hard, thin square of anodized aluminum. Its strong 3M adhesive attaches it to most surfaces, and bottles are opened by resting each cap against the BROpener’s ledge and pounding with a closed fist. Less mechanical advantage—but more fun. Its rare-earth magnet snags the cap.

Provenance: College.

See Also: Metal workbench edges, the furniture of your enemies.

Additional Options

- Etsy.com sellers hammeronsteel (BMW Ironworks) and Wayfarer Forge offer a wide range of hand-forged iron openers, as do folks like Imperiale Forge (on Facebook).
- If you can imagine functionally combining anything with a bottle opener, it probably exists. Today, products with built-in openers cover everything from baseball caps to belt buckles, carabiners to crowbars, iPhone cases to USB flash drives.

JFO & Other Clubs/Conventions (Newsletter Name in Italics)

American Breweriana Association (ABA): *American Breweriana Journal* (bi-monthly) on breweriana collecting. ABA, PO Box 595767, Fort Gratiot MI 48059-5767. 2015 Jun 9-13- 34th Convention – Phoenix Marriott Mesa Phoenix AZ – ABA Members Only (Saturday Public Show). Contact Jean Tieg, E-Mail jtieg@americanbreweriana.org

Brewery Collectibles Club of America (BCCA): *Beer Cans & Brewery Collectibles* (bi-monthly) on breweriana collecting with emphasis on Cans. BCCA, 747 Merus Ct, Fenton MO 63026-2092. 2015 Sep 3-5 – BCCA Convention 45 – Hilton Milwaukee City Center Milwaukee WI– BCCA Members Only. Email beerdave@fusenet.

Canadian Brewerianist: *The Canadian Brewerianist* (10/year) on Canadian breweriana collecting. Loren Newman, 2978 Lakeview Trail, Bright's Grove, Ontario, CAN-ADA, N0N 1C0. 2015 Aug 6-9 – Canadian Brewerianist Annual Convention – ????? – All Breweriana Collectors Welcomed. E-Mail larrysherk@hotmail.com,

Canadian Corkscrew Collectors Club (CCCC): *The Quarterly Worme* (quarterly) on corkscrew collecting. Milt Becker, One Madison Street 5B, East Rutherford NJ 07073 (Make Check Payable to the Full Club Name)

East Coast Breweriana Association (ECBA): *The Keg* (quarterly) on breweriana collecting. ECBA, PO Box 1392, Doylestown PA 18901. 2015 Jul 22-25 – 43rd Convention – Marriott Courtyard/Grappone Conference Center Concord NH – ECBA Members Only (Saturday Public Show). E-Mail ohugo1@aol.com

Figural Bottle Opener Club (FBOC): *The Opener* (quarterly) on cast iron openers. Darryl Miller, 321 S. Cedar St., Lititz, PA 17543 (dgmiller@dejazzd.com). Annual FBOC Convention Holiday Inn Reading PA (Early June each year.)

Just For Openers (JFO): *Just For Openers* (quarterly) on all areas of opener collecting. Dues \$20.00/year or FREE on the Internet (www.just-for-openers.org). John Stanley, PO Box 51008, Durham NC 27717-1008. 2015 Apr 22-26 – 37th Annual Just For Openers Convention – Hampton Inn Phoenix-Midtown Phoenix AZ – All Opener / Corkscrew / Breweriana Collectors Welcomed. E-Mail jfo@mindspring.com

National Association Breweriana Advertising (NABA): *The Breweriana Collector* (quarterly) on breweriana collecting. 2015 Jul 29-Aug 1 – 44th Convention – Sheraton Westport Hotel St Louis MO – NABA Members Only (Saturday Public Show). E-Mail gbaley@comcast.net

SHOWS (Good Sources for Openers & Corkscrews)

2015 Mar 8 – Annual Spring Breweriana & Beer Can Show – Ramada Plaza Inn 72nd & I-80 Omaha NE – 9AM-3PM (8' Tables \$25 Each). Hospitality Room Saturday Night (3/10) hosted by the Cornhusker's Chapter of BCCA. Contact John Mlady (402) 345-7909

2015 Sep 18-21– 32nd Annual Midwest Breweriana Show – Comfort Inn 72nd-Grovers Sts Omaha NE – JFO Members Welcomed. Contact John Mlady (402) 345-7909 or Bill Baburek, (888) 569-7924 E-Mail bjbaburek@cox.net

2015 Nov 7 – Warren Hardaker Memorial Annual Watsonville Beer Can Extravaganza (9AM) – Watsonville Fairgrounds Watsonville CA – All kinds of Breweriana.— JFO Members Welcomed. Contact Corry (209) 518-7343 or E-Mail John Cartwright at jccm@charter.net

2016 Feb 10-14 – 37th Annual Blue & Gray Breweriana Show – Ramada Inn 5324 Jefferson Davis Highway Fredricksburg VA – All JFO Members Welcomed. Contact: Ray Johnson E-Mail raynerj@verizon.net



Many people are always asking me if you should clean openers. Above is a B-14-97 Joliet before (left) and then after being polished (right). Cleaning can make a huge difference in appearance and value for an opener. (Note: “Joliet, Ill.” had to added to the listing)

Just For Openers	Oct/Jan Issue	Apr/Jul Issue	Apr/Jul Issue	Oct/Jan Issue
Newsletter Content	New Additions to Handbook	Membership Directory	Convention Highlights	New Discoveries
Articles	December 1st	June 1st	June 1st	December 1st
To Members By	January 31st	July 31st	July 31st	January 31st

WANTED (Want & Sale Ads are FREE!!!!)

Openers: Golden Glow: A-1-9, E-14-787. Rainier: B-3-5, B-19-135, B-21-130, F-21-2, N-11-5 & 15, P-19-7, P-53-6, P-54-18. A-13-12 Buffalo, B-3-3 Fresno, B-14-40 Salinas, P-85's: 3, 4, 5, 11, 14, 15. Also any breweriana from Rainier (Seattle, WA, LA, CA, SF, CA) Golden West (Oakland, CA) & Port Townsend (WA). Buy/Trade. John Cartwright 1548 Via Arroyo Paso Robles, CA 93446 (805) 712-6836 Email: jccm@charter.net

A-3-19 Stone Malt Akron. Great Trades or Buy.
Jeb Burruss, 318 Lost Oak Dr, Canyon Lake TX 78133, (830) 899-7241

A-9-46 Tivoli, A-13-29 Fredericksburg, A-13-34 Fink, A-34-6 Old Heidelberg B-9-2 Salinas, B-9-10 Ambrosia, B-22s: 8, 17, 27, 49, 59, 67, 68, 74, 77, 92, 95, 112, 113, 116, 118, 123, 133, 140, 142, 147 B-31-11 Bellingham Bay, B-31-12 Salem, C-21-6 Grand Rapids, E-4s: 396 Flamingo, 345 Koch, 175 Joliet, 284 Sheridan, 245 Trainer E-16-6 Moerlein, E-16-9 Maltosa, E-16-14 Beverwyck, E-17-1 American & E-17-7 I. S. D., E-18-2 Goetz & E-18-7 Portner, E-23-22 Tavern Pale, E-23-30 Walla Walla, E-23-34 Eichler. G-1-68 Glennon, G-3-1 Blatz, G-3-11 Fort Pitt, G-3-15 Eagle Malt, G-5s: 2, 18, 23, 29, 33, 40, 45, 46, 51, 52, H-1s: 8, 12, 21, 35, 42, 51, N-38-2 Springfield, O-1-2 Leidigers, O-1-6 Walters, O-1-10 Schmidt, O-1-11 Walter O-8s: #3, 9, 11, 15, 17, 19, 20, 23, 24, O-19-1 Bartels, O-22-2 Hennepin, O-8 O-10 O-19 O-22 w/ Soda Ads, John Stanley, PO Box 51008, Durham NC 27717, (919) 824-3046, Email ifo@mindspring.com

A-17 "Wilber Brewery" & P-8 "Omaha Brewing Association" (EX Condition Only). John Mlady, 1506 S 25th St, Omaha NE 68105-2611, (402) 345-7909

Openers with the word Saloon, Mexican A, B & D style Openers. Great Trades Available. Jack Ford, 5351 Boyd Ave, Oakland CA 94618, (510) 655-5393

B-2s #21 Fresno Local, #22 Haenle, #39 R. I. B., #40 Anheuser, B-1s #17 Furniture City, #18 Hohenadel, #19 Miller, #25 Liberty, #26 Phoenix, #30 Liberty Tamaqua. Bill Arber, 11162 Broadway St, Alden NY 14004-9515, (716) 681-4833, Email wraabra@aol.com

B-24-95 Flecks Beverages. Al Fleckenstein, 2445 NW Raleigh St, Portland OR 97210, (503) 223-0123, Email flecks@spiritone.com

B-45, B-66, I-7, P-72, P-100, R-14 types with a Corkscrew (Beer/Non-Beer). Herb Danziger, 550 Cherry Ct, Birmingham MI 48009-1459, (248) 646-9470

B-57, B-58, B-62, B-73, Q-10. Cash/Trade. Ben Hoffman, 213 Simmons Rd, Perkiomenville PA 18704, (610) 287-8243 or Email benbey@netcarrier.com

"E"s! Will Trade/Buy. Top 10 List: E-14-832 Uneeda, E-7-77 Lima, E-2-21 Park, E-3-30 Derby, E-4-207 Yosemite, E-4-245/300 Trainer, E-16-11 Ganser, E-17-9 Everett, E-17-7 I S B Larry Moter, 10149 Michaels Rd, Woodford VA 22580, (804) 448-3928 E-Mail accneca@aol.com

I-7s Beer or Non-Beer.
Hale Milano, 5300 Hillside Ln, Mechanicsburg PA 17050-2277, (717) 737-5067

I-7s Beer Openers #45 A-B Malt, #63 Diamond State, #64 Edel Brau, #84 Lion, #78 Malt Diastase, #81 Union Cream, #83 Williams: Will Pay Absolute Top \$\$\$ (Have I-7-40 Stroudsburg for Trade). Joe Todd, 5727 Bardsey Ct, Matthews NC 28104-0645, (704) 957-1658 Email Joseph.Todd@Protech-International.com

Bottle Shaped and/or Openers with Bottle on them.
Gary Deachman, PO Box 438, North Woodstock NH 03262, (603) 745-2347

Cigar Box Openers: Will Buy or Trade for Beer Openers or CBOs.
Glen Enloe, 805 N Tepee Dr, Independence MO 64506, (816) 796-9965
Email lglenenloe@yahoo.com

Corkscrews-Cork Pullers-Syroco (esp Golden Knight & Clown)-Early US Patents-Anything Unusual. Have Corkscrews to Trade or Buy. Please send description to Paul Luchsinger, 2815 King Rook Ct, Williamsburg VA 23185, (757) 345-3984, Email paulcork@cox.net

Corkscrews & Tin Can Openers: Beer Openers for Trade.
Joe Young, 36 S Weston Ave, Elgin IL (847) 695-0108

Corkscrews & Postcards depicting Corkscrews. Please send description, photo, sketch, photocopy, or tracing of what you have & advise price wanted. Don Bull, PO Box 596, Wirtz VA 24184, (540) 721-1128, corkscrew@bullworks.net

Figural Corkscrews and any WASHINGTON D.C. Openers and/or Corkscrews.
Sandra Emme, PO Box 1454, Upper Marlboro MD 20773, (301) 627-8207

Funeral Openers: Any opener with a Funeral Home ad. David Getz, PO Box

522, Ashland OH 44805, (419) 566-0391, balencur@yahoo.com

Hartford, Connecticut Openers & Breweriana Wanted, esp. E-8-61 Fischer & P-17-4 Columbia. Also general CT & New Eng. Beer Openers. Edward Johnson, 1300 Poquonock Ave, Windsor CT 06095

Illinois Openers and Illinois Breweriana. Buy-Sell-Trade. Dave Lendy, 1927 Allen Dr, Geneva IL 60134, (630) 715-2086, Email davidlendy@aol.com

Jamestown Brewing, Kuhn's Beer, Chautauqua Brew, Monessen PA, Independent Brewing, Schaefer, & all Cleveland Beers. Ed Schaefer, PO Box 149, Maple Springs NY 14756, Email eschaefbeer@juno.com

Joliet IL Openers: Citizens: B-14-97, C-17-69, E-1-32, E-3-12, E-4-175, K-5-6, O-10-1, P-121-1, Porter: A-17-24, B-18-594, 618, B-21-199, F-6-9, Sehriings: B-21-561, G-9-39. John Bitterman, Email JEBitter@aol.com

Kamm & Schellinger Mishawaka Indiana Openers: A-28-74, B-18-40, B-18-85, B-21-114, F-6-132. Tim Maust, 10751 Ireland Rd, Osceola IN 46561, (574) 674-6814, Email tmaust@aol.com

Kansas City Missouri Openers & Breweriana: H James Maxwell, 1050 West Blue Ridge Blvd, Kansas City MO 64145, (816) 210-1234, Email hjmesq@kc.rr.com

L-1 Openers Wanted! Looking for both Beer or Consumer product advertising. Also looking for M1, M2, M3, M73 & Syroco Openers / Corkscrews. Tommy Campnell 869 E Schaumburg Rd Unit 254, Schaumburg IL 60194, (206) 612-7239, Email tommy.campnell@gmail.com

Minnesota Openers: A-21-63 Schatz-Brau, A-21-77 Otto, A-21-128 Hamm's, B-7-3 Hauenstein, B-7-22 Schells, B-13-2 Grain Belt, B-18-75 Standard, B-21-370 Fitger, O-2-14 Royal Bohemian., Pat Stambaugh, 718 S Lakeshore Dr, Lake City MN 55401, Email minn@mediacommb.net

Montana & Idaho Beer/Brewery Openers & Breweriana.
Steve Armstrong, PO Box 741, Kamiah ID 83536, Email sunset@qroidaho.net

New York Openers: E-4-345 Koch, G-1-67 Hupfel. Will Buy/Trade.
Mark Barren, 6141 Tachi Dr., Newfane NY 14108-9517, (716) 778-9724

Pinney Beverage Items Wanted: Pens & Pencils, Bottle & Can Openers, Any item with Pinney Beverage Company, Salt Lake City, Utah.

Opener Types Wanted : A-33, A-55, A-22, A-37, A-47, A-49, A-51, A-58, A-60, A-61, A-103, B-26, B-34, B-37, B-39, B-43, B-45, B-50, B-66, B-70, B-71, B-77, B-90, B-91, B-92, C-26, C-27, C-29, C-37, C-39, C-40, D-7, D-8, D-10, D-11, D-15, D-16, D-21, D-23, D-25, D-26, D-27, E-17, E-30, E-33, E-34, G-10, G-19, G-40, G-53, H-9, H-12, H-13, H-14, I-25, I-28, I-29, I-30, J-12, J-13, L-6, L-7, L-8, L-9, L-10, M-37, M-53, M-65, M-78, M-89, M-134, M-156, N-1, N-7, N-44, N-50, N-57, N-70, N-80, N-87, P-18. Tougher types can be non-beer. Dave Pinney, 8223 N Camino de la Viola, Tuscon AZ 85741-1154, (520) 572-4778, Email dave-cent@att.net

Wall Mounted Openers Wanted, all types (esp O-4, O-5, O-505, & O-515). Upgrades Needed: O-5 Beaufont Ginger Ale (Patd X Reg), O-5-20 Grand Prize Texas (Patd X Reg), O-5 Nehi (Patd Apr 1925), Royal Crown Cola (Patd Apr 1925), O-5-39 Schlitz (Patd Apr 1925). Needed: O-505 Casa Blanca, O-505 Lime Cola, O-505 Saegertown, O-505 The Liquid, O-515 Bowman Hotels (Embossed), O-515 Canada Dry (Embossed), O-515 Lord Nelson, O-515 Hotel Fort Hayes (Inscribed), O-515 Drink Mavis (Embossed). John Eblen, 10113 Del Alameda Dr, Oakdale CA 95361, (209) 915-5445. E-Mail reggie2dog@msn.com

Wisconsin Brewery Openers: Knapstein, Hortonville, Princeton, Hochgreve, Bleser, Shawano & Rahr; esp A-17-27 Rahr.
Dan Mayville, E7446 County Road H, Fremont WI 54940-9747

Entire Collection-Variety of Openers For Sale. Dick Schroeder, 2615 Cedarberry Ln, North Platte NE 69101, (308) 532-5597. Email dbschrod@charter.net

Have lists of East Coast beer & soda openers for sale. I can email scans or pictures of any opener. I will also trade for any Pennsylvania beer openers. John Fisher PO Box 953 Mechanicsville, MD 20659-0953 burntwoods@verizon.net

B-21 Key Style Opener with Ad for "American House Chicopee MA". Will pay \$200.00. Ferd Mireault, Email meyemessages@hotmail.com

Please visit the JFO website or Don Bull's website:
www.just-for-openers.org or www.bullworks.net
Advertising Openers

[Click here for Video Preview](#)

Tom Gormally Fixed Price List

- 1) Email jfo@mindspring.com or call 919-824-3046 for any openers you want (you can make offers)
- 2) Any items you want will have your name reserving the piece until June 1st
- 3) Items with just one member wanting them as of the 1st are sold to that member at the listed price
- 4) On June 2nd any items that have more than one name wanting the item will have members notified
- 5) Those members may then place a bid that is higher than the price (but you do not have to enter a bid)
- 6) If Bids are placed and tie bids are entered, members will be notified again to bid
- 7) Bids must be in by June 8th on any items with multiple names
- 8) Invoices will be sent on June 9th for all items

- 9) Shipping and Insurance will be additional
- 10) 7 Days to Return Items if NOT SATISFIED
- 11) Results will be shown in the April/July JFO issue

There are almost 1,130 openers in this list. I did not grade each one but most of Tom's openers are Very Good to Excellent. Anyone can make an offer across the board for all openers receiving no bids. If 500 openers receive no bids and you enter 75 cents below then you get 500 openers at 75 cents each (\$375 total).

Bid on All Openers With No Bid: _____

C-012-001, ABC BEER, 6, ST. LOUIS, MO, \$3.00	C-012-056, PIEL'S BEER, 6, NEW YORK CITY, NY, \$3.00	TIWOC, WI, \$8.00	C-013-025, DUQUESNE BRG, 6, PITTSBURGH, PA, \$3.00
C-012-003, CAMDEN BEER, 6, CAMDEN, NJ, \$3.00	C-012-057, PILSER'S EXTRA DRY, 6, NEW YORK CITY, NY, \$3.00	C-012-130, RUPPERT BEER, 6, NEW YORK CITY, NY, \$3.00	C-013-027, EBLING BRG, 6, NEW YORK CITY, NY, \$3.00
C-012-004, CREMO BRG, 6, NEW BRITAIN, CT, \$3.00	C-012-060, SCHAEFER USA BEER AT BEST, 6, PHILADELPHIA, PA, \$3.00	C-012-132, WASHINGTON BEER, 6, WASHINGTON, PA, \$3.00	C-013-028, EBNER,CARL BRG, 6, FT ATKINSON, WI, \$8.00
C-012-005, CREMO SPARKLING ALE, 6, NEW BRITAIN, CT, \$3.00	C-012-061, SCHMIDT BEER, 6, ST. PAUL, MN, \$3.00	C-012-135, ENTERPRISE BRG, 6, FALL RIVER, MA, \$3.00	C-013-029, ELDERIDGE ALE, 6, PORTSMOUTH, NH, \$3.00
C-012-006, FIDELIO BEER, 6, NEW YORK CITY, NY, \$3.00	C-012-063, SIMON PURE ALE, 6, BUFFALO, NY, \$3.00	C-012-137, FT PITT BEER PIC OF FORT, 6, PITTSBURGH, PA, \$5.00	C-013-030, F & S BEER, 6, SHAMOKIN, PA, \$3.00
C-012-007, FT. PITT GOOD BEER, 6, PITTSBURGH, PA, \$3.00	C-012-065, TRENTON OLD STOCK, 6, TRENTON, NJ, \$3.00	C-012-143, DUQUESNE BRG, 6, PITTSBURGH, PA, \$3.00	C-013-031, FUHRMAN & SCHMIDT BRG, 6, SHAMOKIN, PA, \$3.00
C-012-008, FT PITT SPECIAL BEER, 6, PITTSBURGH, PA, \$3.00	C-012-067, BLACK FOREST BEER, 6, CLEVELAND, OH, \$3.00	C-012-145, MARATHON CITY BRG, 6, MARATHON, WI, \$5.00	C-013-032, FALLS CITY BEER, 6, LOUISVILLE, KY, \$3.00
C-012-010, GENESSEE BEER, 6, ROCHESTER, NY, \$3.00	C-012-068, BROCKERT BRG, 6, WORCHESTER, MA, \$3.00	C-012-147, ST. MARY'S BEVERAGE, 6, ST MARYS, PA, \$3.00	C-013-033, FALLS CITY BRG, 6, LOUISVILLE, KY, \$3.00
C-012-011, GOEBEL BRG, 6, DETROIT, MI, \$3.00	C-012-072, CLEVELAND HOME BRG, 6, CLEVELAND, OH, \$3.00	C-012-150, CRYSTAL ROCK BEER/SAME, 6, CLEVELAND, OH, \$3.00	C-013-034, FECKER'S BEER, 6, DANVILLE, IL, \$3.00
C-012-013, HAWAII BRG, 6, HONOLULU, HI, \$3.00	C-012-074, CRYSTAL ROCK BEER, 6, CLEVELAND, OH, \$3.00	C-012-151, ELFENBRAU BEER, 6, LACROSSE, WI, \$3.00	C-013-035, FEHR'S BEER, 6, LOUISVILLE, KY, \$3.00
C-012-015, LEBANON VALLEY BEER, 6, LEBANON, PA, \$3.00	C-012-077, DUQUESNE BRG, NO "H", 6, PITTSBURGH, PA, \$5.00	C-012-152, WAGNER'S BEER, 6, COLUMBUS, OH, \$3.00	C-013-036, FEIGENSPAN P.O.N., 6, NEWARK, NJ, \$3.00
C-012-017, NEUWEILER'S ALE & BEER, 6, ALLENTOWN, PA, \$3.00	C-012-081, FLOCK'S BEER, 6, WILIAMSPORT, PA, \$3.00	C-012-154, TWO RIVERS GOLDEN DROP BEER, 6, TWO RIVERS, WI, \$3.00	C-013-037, FITZGERALD BROS. BRG, 6, TROY, NY, \$3.00
C-012-018, NATIONAL BRG, 6, BALTIMORE, MD, \$3.00	C-012-085, HAUENSTEINS BEER, 6, NEW ULM, MN, \$5.00	C-012-155, GLENNON'S BEER, 6, PITTSTON, PA, \$5.00	C-013-038, FITZGERALD BEER & ALE, 6, TROY, NY, \$3.00
C-012-020, OLD STOCK BEER, 6, PHILADELPHIA, PA, \$3.00	C-012-087, KOEHLER'S BEER, 6, ERIE, PA, \$3.00	C-012-159, SCHAEFER USA BEER AT BEST USA, 6, PHILADELPHIA, PA, \$3.00	C-013-040, FORT PITT BEER, 6, PITTSBURGH, PA, \$3.00
C-012-021, PIEL'S BEER MAN, 6, NEW YORK CITY, NY, \$3.00	C-012-092, PEERLESS BEER YOU PAY, 6, LACROSSE, WI, \$5.00	C-012-160, TADCASTER BEER, 6, WORCHESTER, MA, \$5.00	C-013-041, FORT PITT BEER DOUBLE LARGER, 6, PITTSBURGH, PA, \$3.00
C-012-022, R & H BEER, 6, STATEN ISLAND, NY, \$3.00	C-012-093, PFEIFFER BEER, 6, DETROIT, MI, \$3.00	C-012-162, MANHATTAN BRG, 6, NEW YORK CITY, NY, \$5.00	C-013-042, FORT PITT SPECIAL BEER, 6, PITTSBURGH, PA, \$3.00
C-012-024, RIEKER'S BEER, 6, LANCASTER, PA, \$5.00	C-012-094, PIEL'S LAGER BEER, 6, NEW YORK CITY, NY, \$3.00	C-012-163, FRANKLIN BRG 100% GRAIN, 6, COLUMBUS, OH, \$3.00	C-013-044, FOX'S DELUX BEER, 6, CHICAGO, IL, \$3.00
C-012-027, SOUTH BETHLEM BRG, 6, BETHLEHEM, PA, \$3.00	C-012-096, RAINIER BRG, 6, SAN FRANCISCO, CA, \$5.00	C-012-173, SCHULTZ BRG, 6, UNION CITY, NJ, \$10.00	C-013-045, FRANKLIN BRG, 6, COLUMBUS, OH, \$3.00
C-012-030, VICTOR BRG, 6, JEANETTE, PA, \$3.00	C-012-103, STANTON BRG, 6, TROY, PA, \$3.00	C-013-002, BARTEL'S BEER, 6, SCANTON, PA, \$3.00	C-013-047, GENESSEE PREMIUM BEER, 6, ROCHESTER, NY, \$3.00
C-012-034, ALPEN BRAU BEER, 6, ST. LOUIS, MO, \$3.00	C-012-107, TWO RIVERS ALE, 6, TWO RIVERS, WI, \$3.00	C-013-007, BREIDT'S BEER, 6, ELIZABETH, NJ, \$8.00	C-013-048, GERMAN BRG, 6, CUMBERLAND, MD, \$3.00
C-012-035, BOBBIE ALE, 6, TWO RIVERS, WI, \$3.00	C-012-108, WAGNER BRG, 6, COLUMBUS, OH, \$3.00	C-013-009, BRUCK'S DISTINTIVE BEER, 6, CINCINNATI, OH, \$3.00	C-013-049, GEYER'S, 6, FRANKENMUTH, MI, \$10.00
C-012-038, CATASAUQUA EAGLE BEER, 6, CATASAUQUA, PA, \$5.00	C-012-109, WAGNER & SONS BRG, 6, COLUMBUS, OH, \$3.00	C-013-010, CADILLAC BRG, 6, DETROIT, MI, \$10.00	C-013-051, GLOBE BRG, 6, BALTIMORE, MD, \$3.00
C-012-042, ENTERPRISE BRG KING PHILIPS, 6, FALL RIVER, MA, \$5.00	C-012-115, WASHINGTON DUB-L-X, 6, COLUMBUS, OH, \$3.00	C-013-012, CANANDAGUA BEER, 6, CANANDAGIA, NY, \$3.00	C-013-052A, GOLDEN GLOW BEER SCRIPT, 6, OAKLAND, CA, \$3.00
C-012-043, FELSENBRAU, 6, CINCINNATI, OH, \$3.00	C-012-116, WAYNE BRG, 6, ERIE, PA, \$3.00	C-013-015, COLUMBUS BRG, 6, COLUMBUS, NE, \$5.00	C-013-052B, GOLDEN GLOW BEER BLOCK LTRS, 6, OAKLAND, CA, \$3.00
C-012-044, FESSENMAIER BRG, 6, HUNTINGTON, WVA, \$3.00	C-012-119, FRANKLIN BRG BEN BREW, 6, COLUMBUS, OH, \$3.00	C-013-018, CREAM CITY BRG PILSENER TY, 6, MILWAUKEE, WI, \$3.00	C-013-053, GOENNER & CO, 6, JOHNSTOWN, PA, \$3.00
C-012-045, FITZGERALD BEER, 6, ALBANY, NY, \$3.00	C-012-121, HOP GOLD BEER, 6, VANCOUVER, WA, \$5.00	C-013-019, DETROIT BRG, 6, DETROIT, MI, \$3.00	C-013-054, GRAUPNER BEER, 6, HARRISTOWN, PA, \$3.00
C-012-046, FT. PITT BEER, 6, PITTSBURGH, PA, \$3.00	C-012-124, KINGS BEER (BTL), 6, NEW YORK CITY, NY, \$3.00	C-013-021, DOBLER P.O.N., 6, ALBANY, NY, \$3.00	C-013-055, GUNTHER'S BEER, 6, BALTIMORE, MD, \$3.00
C-012-052, MARATHON CITY TANNEBAUM, 6, MARATHON, WI, \$5.00	C-012-125, KNAPESTEIN BRG, 6, NEW LONDON, WI, \$3.00	C-013-022, DOBLER SINCE 1865, 6, ALBANY, NY, \$3.00	C-013-056, HAMM'S BEER, 6, ST. PAUL, MN, \$3.00
C-012-053, NATIONAL PREMIUM, 6, BALTIMORE, MD, \$3.00	C-012-126, PENN BRG., 6, STEELTON, PA, \$10.00	C-013-023, DUBOIS BRG, 6, DUBOIS, PA, \$3.00	C-013-057, HANLEY'S ALE, 6, PROVIDENCE, RI, \$3.00
C-012-055, PEERLESS BEER, 6, LACROSSE, WI, \$3.00	C-012-128, RAINIER BRG, 6, SAN FRANCISCO, CA, \$3.00		
	C-012-129, RIVERVIEW BRG, 6, MAN-		

Tom Gormally Fixed Price List (Continued)

C-013-058, HIGHLAND BEER, 6, HIGHLAND, IL, \$5.00	C-013-123, BERLINER BEER, 6, BERLIN, WI, \$3.00	LAGER, 6, CHARNEGIE, PA, \$3.00	E-003-007, FOX HEAD BEER, 6, WAUKESHA, WI, \$3.00
C-013-059, HOHENADEL, 6, PHILADELPHIA, PA, \$3.00	C-013-124, BLUFF CITY BRG, 6, ALTON, IL, \$3.00	C-013-206, F.W.COOK CO, 6, EVANSVILLE, IN, \$5.00	E-003-008, GRIESEDECK BROS, 6, ST. LOUIS, MO, \$3.00
C-013-060, IRON CITY BEER, 6, PITTSBURGH, PA, \$3.00	C-013-126, CHRISTMANN'S BEER, 6, MILWAUKEE, WI, \$10.00	C-013-207, COORS, 6, GOLDEN, CO, \$3.00	E-003-011, HOOSIER BEER, 6, SOUTH BEND, IN, \$3.00
C-013-061, JONES, FRANK ALE, 6, PORTSMOUTH, NH, \$3.00	C-013-128, DREWERY'S, 6, DETROIT, MI, \$3.00	C-013-208, COORS LITE, 6, GOLDEN, CO, \$3.00	E-003-013, KAMM'S BEER STEEL, 6, MISHAWAKA, IN, \$3.00
C-013-062, K-B BEER, 6, FINDLAY, OH, \$3.00	C-013-132, GEM BEER, 6, MENASHA, WI, \$3.00	C-013-215, DUTCH CLUB BEER, 6, PITTSBURGH, PA, \$3.00	E-003-013, KAMM'S BEER COPPER, 6, MISHAWAKA, IN, \$3.00
C-013-063, KING'S BEER, 6, BROOKLYN, NY, \$3.00	C-013-134, GOEBEL BRG, 6, DETROIT, MI, \$3.00	C-013-218, GOENNER & CO. JOHNSTOWN, 6, JOHNSTOWN, PA, \$10.00	E-003-016, SCHMIDT'S SONS BRG, 6, PHILADELPHIA, PA, \$3.00
C-013-065, KOEBERS BEER, 6, TOLEDO, OH, \$3.00	C-013-135, GOENNER & CO MONARCH BEER, 6, JOHNSTOWN, PA, \$3.00	C-013-231, WINDBER BRG CO., 6, WINDBAR, PA, \$10.00	E-003-017, SIOUX CITY BRG HEIDELBRAU, 6, SIOUX CITY, IA, \$5.00
C-013-066, KRUEGER'S BRG, 6, NEWARK, NJ, \$3.00	C-013-136, HARVARD BREWS, 6, LOWELL, MA, \$5.00	C-013-232, KIEWELS, 6, LITTLE FALLS, MN, \$3.00	E-003-020, STANDARD BRG HALF-HALF, 6, ROCHESTER, NY, \$3.00
C-013-069, MAGNOLIA BEER, 6, GALVESTON, TX, \$18.00	C-013-137, HEILMANN BRG, 6, LA CROSSE, WI, \$3.00	C-013-240, PIONEER BEER, 6, , \$8.00	E-003-021, STANDARD BRG GLEN 0273, 6, ROCHESTER, NY, \$3.00
C-013-071, MILLER BEER, 6, MILWAUKEE, WI, \$3.00	C-013-138, HILLSBORO BEER, 6, HILLSBORO, WI, \$8.00	C-013-250, CARLING'S, 6, CLEVELAND, OH, \$3.00	E-003-022, STANDARD BRG TEL 411413, 6, SCRANTON, NY, \$3.00
C-013-072, MOORE & QUINN, 6, SYRACUSE, NY, \$3.00	C-013-139, HOERBER BEER, 6, CHICAGO, IL, \$5.00	C-013-251, CREAM CITY BRG, 6, MILWAUKEE, WI, \$3.00	E-003-025, WACKER BRG, 6, LANCASTER, PA, \$10.00
C-013-073, MUESSEL BEER, 6, SOUTH BEND, IN, \$3.00	C-013-141, KESSLER BEER, 6, HELENA, MT, \$5.00	C-013-252, CONSUMERS OLD TOWN ALE, 6, NEWARK, OH, \$8.00	E-003-027, CENTRAL BRG, 6, EAST ST. LOUIS, IL, \$3.00
C-013-074, NATIONAL BEER, 6, BALTIMORE, MD, \$3.00	C-013-145, OLD IMPERIAL BEER, 6, GREEN BAY, WI, \$3.00	C-013-258, WYOMING LAGER & PORTER, 6, WILKES BARRE, PA, \$10.00	E-003-029, DAUEFFER'S BEER, 6, ALLENTOWN, PA, \$3.00
C-013-076, NORTH AMERICAN BRG, 6, BROOKLYN, NY, \$5.00	C-013-147, RAHR GREEN BAY BEER, 6, GREEN BAY, WI, \$3.00	C-013-260, DUTCH MAID BEER, 6, PITTSBURGH, PA, \$5.00	E-003-032, HOOSIER GOOD OLD BEER, 6, SOUTH BEND, IN, \$3.00
C-013-077, NORTH AMERICAN BRG PARAMONT, 6, BROOKLYN, NY, \$5.00	C-013-150, RHEINGOLD BEER, 6, NEW YORK CITY, NY, \$3.00	C-013-261, CLASS & NACHOD BRG, 6, PHILADELPHIA, PA, \$10.00	E-003-034, HORNUNGS ALE & BOCK, 6, PHILADELPHIA, PA, \$3.00
C-013-079, ORTLIEB'S BEER, 6, PHILADELPHIA, PA, \$3.00	C-013-158, VICTOR BRG, 6, JEANNETTE, PA, \$3.00	C-013-262, DREWERY'S BEVERAGES, 6, DETROIT, MI, \$8.00	E-003-035, JUNG BRG, 6, RANDOM LAKE, WI, \$3.00
C-013-080, PABST BLUE RIBBON BEER, 6, MILWAUKEE, WI, \$3.00	C-013-163, WHITE EAGLE BRG CHEVALIER, 6, CHICAGO, IL, \$3.00	C-013-263, LEIDIGER'S BEVERAGE, 6, MERRILL, WI, \$8.00	E-003-036, KAIER'S BEER, 6, MAHONEY CITY, PA, \$3.00
C-013-081, PABST BLUE RIBBON BREW, 6, MILWAUKEE, WI, \$3.00	C-013-164, WYOMING LAGER, 6, WILKES BARRE, PA, \$8.00	C-013-266, HOLLENBRU ALE, 6, WARWICK, RI, \$10.00	E-003-041, STANDARD BRG, 6, SCRANTON, PA, \$3.00
C-013-087, PIEL'S REAL BEER, 6, NEW YORK CITY, NY, \$3.00	C-013-165, BRUCK'S BEER, 6, CINCINNATI, OH, \$3.00	C-013-271, HARVARD BREWS N.E. FINEST, 6, LOWELL, MA, \$5.00	E-003-042, STANDARD BRG OX HEAD, 6, ROCHESTER, NY, \$3.00
C-013-091, RUPPERT BEER, 6, NEW YORK CITY, NY, \$3.00	C-013-166, CARLING, 6, CLEVELAND, OH, \$3.00	C-013-272, MAUSNER'S BEER, 6, INDIANAPOLIS, IN, \$5.00	E-003-043, BANKERS ALE, 6, SAN FRANCISCO, CA, \$3.00
C-013-093, RUPPERT KNICKERBOCKER BEER, 6, NEW YORK CITY, NY, \$3.00	C-013-167, CHARTIERS VALLEY BRG CHARA, 6, CHARNEGIE, PA, \$5.00	C-013-282, STANDARD BRG OX CART, 6, ROCHESTER, NY, \$3.00	E-003-044, BUCKEYE BRG, 6, TOLEDO, OH, \$3.00
C-013-096, SCHLITZ BEER, 6, MILWAUKEE, WI, \$3.00	C-013-168, CHESTER BRG, 6, CHESTER, PA, \$5.00	C-013-288, FOX DELUXE BEER, 6, CHICAGO, IL, \$3.00	E-003-045, CALIFORNIA BRG, 6, SAN FRANCISCO, CA, \$5.00
C-013-097, SCHMIDT BEER, 6, ST. PAUL, MN, \$3.00	C-013-169, CONSUMER BREWING CO., 6, NEWARK, OH, \$5.00	C-013-307, STROH'S BRG, 6, DETROIT, MI, \$3.00	E-003-047, CONSUMERS BRG, 6, NEWARK, OH, \$5.00
C-013-098, SCHMIDT, NO SUGAR/SAME, 6, ST. PAUL, MN, \$3.00	C-013-171, CONSUMERS WINNER BEER, 6, NEWARK, OH, \$3.00	C-013-326, BRECKENRIDGE BRG, 6, BRECKENRIDGE, CO, \$5.00	E-003-050, GIPP'S BEER, 6, PEORIA, IL, \$5.00
C-013-099, SCHMIDT FINEST BEER 1873, 6, ST. PAUL, MN, \$3.00	C-013-172, EMPIRE BEER, 6, MANITOWOC, WI, \$3.00	C-013-330, FRANKENMUTH BRG, 6, FRANKENMUTH, MI, \$5.00	E-003-055, TOPPER BEER, 6, ROCHESTER, NY, \$5.00
C-013-101, SCHMIDT WURZBURGER BEER, 6, ST. PAUL, MN, \$3.00	C-013-173, FALLS CITY BEER (BOTTLE), 6, LOUISVILLE, KY, \$5.00	E-002-002, CROFT ALE, 6, BOSTON, MA, \$3.00	E-003-056, ABNER DRURY BRG, 6, WASHINGTON, DC, \$20.00
C-013-106, STANDARD BRG GLEN 373, 6, ROCHESTER, NY, \$3.00	C-013-175, GEYER'S FRANKENMUTH BEER, 6, FRANKENMUTH, MI, \$5.00	E-002-003, CUMBERLAND BRG, 6, CUMBERLAND, MD, \$3.00	E-003-057, AUTO CITY BRG, 6, DETROIT, MI, \$15.00
C-013-107, STANDARD BRG, 6, ROCHESTER, NY, \$3.00	C-013-178, IROQUOIS BEER, 6, ROCHESTER, NY, \$3.00	E-002-007, HORNUNG'S BRG, 6, PHILADELPHIA, PA, \$3.00	E-003-059, GOLDEN ROD BEER, 6, BROOKLYN, NY, \$10.00
C-013-109, STANTON BRG, 6, TROY, NY, \$3.00	C-013-179, KEWAUNEE BRG, 6, KEWAUNEE, WI, \$8.00	E-002-010, SCHEIDT BRG STEEL, 6, NORRISTOWN, PA, \$3.00	E-003-061, STEGMAIR BRG, 6, WILKES-BARRE, PA, \$5.00
C-013-110, STERLING BRG, 6, EVANSVILLE, IN, \$3.00	C-013-185, OLT'S SUPERBA BEER, 6, DAYTON, OH, \$8.00	E-002-011, STAR BEVERAGE, 6, PHILADELPHIA, PA, \$3.00	E-003-063, BOHEMAIN CLUB, 6, , \$5.00
C-013-111, SOUTH BETHLEHEM BRG, 6, BETHLEHEM, PA, \$3.00	C-013-190, SCHAEFFER BEER, 6, PHILADELPHIA, PA, \$3.00	E-002-017, PROGRESS BEER, 6, OKLAHOMA CITY, OK, \$3.00	E-003-064, GREAT FALLS BRG, 6, GREAT FALLS, MT, \$8.00
C-013-112, TERRA HAUTE BRG, 6, TERRA HAUTE, IN, \$3.00	C-013-193, STANDARD BRG STURDY ALE, 6, ROCHESTER, NY, \$3.00	E-002-018, SCHEIDT BRG SPECIAL, 6, NORRISTOWN, PA, \$3.00	E-003-066, STUTZ BEER, 6, NAMPA, ID, \$8.00
C-013-113, TIVOLI BEER, 6, DETROIT, MI, \$3.00	C-013-194, STAR BRG WOODEN SHOE BEER, 6, MINSTER, OH, \$5.00	E-002-024, DIAMOND SPRING ALE, 6, LAWRENCE, MA, \$3.00	E-003-067, STEGMAIR BRG GOLD MEDAL, 6, WILKES-BARRE, PA, \$5.00
C-013-117, WEIBEL'S LAGER, 6, NEW HAVEN, CT, \$8.00	C-013-199, WHITE EAGLE BEER, 6, CHICAGO, IL, \$3.00	E-003-003, DELMARVA BEER, 6, WILLIAMSTOWN, DE, \$10.00	E-003-068, BIRK BROS, 6, CHICAGO, IL, \$5.00
C-013-118, WHITE EAGLE BRG, 6, CHICAGO, IL, \$3.00	C-013-201, BIRK BROS. BRG, 6, CHICAGO, IL, \$3.00	E-003-004, EFFINGER, 6, BARABOO, WI, \$3.00	E-003-078, FLECKENSTEIN BEV. CO., 6, FAIRBAULT, MN, \$10.00
C-013-119, YOERG'S BEER, 6, ST. PAUL, MN, \$10.00	C-013-202, BUCKEYE BEER, 6, TOLEDO, OH, \$3.00	E-003-005, FISHER BEER, 6, SALT LAKE CITY, UT, \$3.00	E-005-002, ESSLINGER'S BEER, 6, PHILADELPHIA, PA, \$3.00
C-013-121, ALPEN BRAU BEER, 6, ST. LOUIS, MO, \$3.00	C-013-203, CHARTIER'S VALLEY	E-003-006, FLECKENSTEIN BRG, 6, FAIRBAULT, MN, \$3.00	E-005-010, LATROBE BRG, 6, LATROBE, PA, \$3.00

Tom Gormally Fixed Price List (Continued)

E-005-027, ROLLING ROCK BEER, 6, LATROBE, PA, \$3.00	SAN DEIGO, CA, \$3.00	E-014-057, DAWSON ALE, 6, NEW BEDFORD, MA, \$3.00	E-014-102, GETTLEMEN BRG GET IT, 6, MILWAUKEE, WI, \$3.00
E-005-031, STORZ LIGHT BEER, 6, OMAHA, NE, \$3.00	E-014-009, AMERICAN BRG, 6, BALTIMORE, MD, \$3.00	E-014-058, DELMARVA BEER, 6, DELMARVA, DE, \$3.00	E-014-103, GETTLEMAN BRG , 6, MILWAUKEE, WI, \$3.00
E-005-039, NORTHERN BRG, 6, SUPERIOR, WI, \$3.00	E-014-011, ATLAS BRG PRAGER BEER, 6, CHICAGO, IL, \$3.00	E-014-059, DICK BROS BRG, 6, QUINCY, IL, \$3.00	E-014-104, GIBBONS BEER, 6, WILKES-BARRE, PA, \$3.00
E-005-051, FORT PITT BEER & ALE, 6, PITTSBURGH, PA, \$3.00	E-014-014, BAVARIAN BEER, 6, COVINGTON, KY, \$3.00	E-014-060, DUBOIS BUD FREINDS, 6, DUBOIS, PA, \$3.00	E-014-105, GIBBONS ITS GOOD, 6, WILKES-BARRE, PA, \$3.00
E-011-001, ATLAS BRG, 6, CHICAGO, IL, \$3.00	E-014-015A, BAVARIAN BEER, 6, COVINGTON, KY, \$3.00	E-014-062, DUBUQUE STAR BEER, 6, DUBUQUE, IA, \$3.00	E-014-106, GIPPS BEER AMBERLIM, 6, PEORIA, IL, \$3.00
E-011-002, BREWER'S ASSOC., 6, CHICAGO, IL, \$3.00	E-014-015B, BAVARIAN BRG, 6, COVINGTON, KY, \$3.00	E-014-063, DUQUESNE PILSENER BEER, 6, PITTSBURGH, PA, \$3.00	E-014-107, GLUEK BRG, 6, MINNEAPOLIS, MN, \$3.00
E-011-003, ANHUESER-BUSCH BRG, 6, ST. LOUIS, MO, \$3.00	E-014-016, BECK (MAGNUS) BRG, 6, BUFFALO, NY, \$3.00	E-014-064, EAGLE BRG, 6, CATASAUQUA, PA, \$3.00	E-014-108, GLUEK BRG ENJOY, 6, MINNEAPOLIS, MN, \$3.00
E-011-004, BUDWEISER BEER, 6, ST. LOUIS, MO, \$3.00	E-014-018, BECKER'S BEST , 6, OGDEN, UT, \$3.00	E-014-065, EASTERN BVG BRG, 6, HAMMANTON, NJ, \$3.00	E-014-109 , GOETZ BRG LAGER, 6, ST JOSEPH, MO, \$3.00
E-011-005, BUDWEISER TRADE MARK, 6, ST. LOUIS, MO, \$3.00	E-014-019, BECKER'S BEST BEER, 6, OGDEN, UT, \$3.00	E-014-068, EASTSIDE BEER INSIDE, 6, LOS ANGELES, CA, \$3.00	E-014-110, GOETZ BRG COUNTRY CLUB, 6, ST JOSEPH, MO, \$3.00
E-011-007, KAIER'S SPECIAL BEER, 6, MAHONNY CITY, PA, \$3.00	E-014-020, BEST BRG HAPSBURG, 6, CHICAGO, IL, \$3.00	E-014-069, EASTSIDE BEER INSIDE, 6, LOS ANGELES, CA, \$3.00	E-014-111, GOETZ COUNTRY CLUB, 6, ST JOSEPH, MO, \$3.00
E-011-010, OLD DUTCH BEER, 6, POTTSVILLE, PA, \$3.00	E-014-021, BEVERWYCK BRG, 6, ALBANY, NY, \$3.00	E-014-071, EDELWEISS BEER, 6, CHICAGO, IL, \$3.00	E-014-112, GOETZ BRG PILSENER, 6, ST JOSEPH, MO, \$3.00
E-011-011, AMERICAN BRG, 6, NEW ORLEANS, LA, \$15.00	E-014-022, BILLINGS BRG, 6, BILLINGS, MT, \$3.00	E-014-072, EFFINGERS BEER, 6, BARABO, WI, \$3.00	E-014-113, GOLDEN GLOW BEER, 6, OAKLAND, CA, \$3.00
E-011-012, SCHOENHOFEN EDELWEISS, 6, CHICAGO, IL, \$3.00	E-014-023, BLACK EAGLE BEER, 6, PHILADELPHIA, PA, \$3.00	E-014-073, EL DORADO BRG, 6, STOCKTON, CA, \$3.00	E-014-114, GOLDEN WEST BRG, 6, OAKLAND, CA, \$3.00
E-011-013, STEGMAIER BRG, 6, WILKES-BARRE, PA, \$3.00	E-014-024, BLACKHAWK BEER, 6, DAVENPORT, IA, \$3.00	E-014-074, ENGRESSER BRG, 6, ST. PETER , MN, \$3.00	E-014-115, GRACE BROS BEER, 6, LOS ANGELES, CA, \$3.00
E-011-014, STRAUB BRG, 6, ST. MARY'S , PA, \$3.00	E-014-026, BLATZ BEER, 6, MILWAUKEE, WI, \$3.00	E-014-075, ENTERPRIZE BRG BEST OLD TAP, 6, FALL RIVER, MN, \$3.00	E-014-116, GRAHAM VITA BREW, 6, PATERSON, NJ, \$8.00
E-011-016, DIXIE BEER, 6, NEW ORLEANS, LA, \$15.00	E-014-028, BOBBIE ALE WHITE CAP BEER, 6, TWO RIVER, WI, \$3.00	E-014-077, ERLANGER DELUX, 6, PHILADELPHIA, PA, \$3.00	E-014-117, GRAIN BELT FRIENDLY BEER, 6, MINNEAPOLIS, MN, \$3.00
E-011-017, KAIER BRG CO, 6, MAHONNY CITY, PA, \$3.00	E-014-029, BOSTON LIGHT ALE, 6, BOSTON, MA, \$3.00	E-014-078, ERLANGER BEER-PORTER, 6, PHILADELPHIA, PA, \$3.00	E-014-118, GRAIN BELT PERFECT BRG WATER, 6, MINNEAPOLIS, MN, \$3.00
E-013-004, ECKERT'S BEER, 6, LOS ANGELES, CA, \$15.00	E-014-030, BRACKENRIDGE BRG, 6, BRACKENRIDGE, PA, \$3.00	E-014-079, ESQUIRE PREMIUM, 6, SMITHTON, PA, \$3.00	E-014-119, GRAND PRIZE BEER, 6, HOUSTON, TX, \$3.00
E-013-005, ENTERPRISE BRG LFT HAND, 6, FALL RIVER, MA, \$3.00	E-014-032, BRUCK'S BRG, 6, CINCINNATI, OH, \$3.00	E-014-080, F & S BEER, 6, SHAMOKIN, PA, \$3.00	E-014-120, GRAND PRIZE GEAT TASTE BEER, 6, HOUSTON, TX, \$3.00
E-013-006, HAMMS BRG SMOOTH BEER, 6, ST. PAUL, MN, \$3.00	E-014-033, BUB (PETER) BRG, 6, WINOA, MN, \$3.00	E-014-081, FALSTAFF BRG NEW ORLEANS, 6, ST LOUIS, MO, \$3.00	E-014-122, GRAUPNERS INC, 6, HARRISBURG, PA, \$3.00
E-013-007, GRAUPHNER BRG, 6, HARRISBURG, PA, \$3.00	E-014-034, BUFFALO BRG BOHEMIAN BEER, 6, SACRAMENTO, CA, \$3.00	E-014-082, FAUERBACHS CB BEER, 6, MADISON, WI, \$3.00	E-014-123, GRAUPNERS BEER, 6, HARRISBURGPA, PA, \$3.00
E-013-008, HAMM'S BRG REFRESHING, 6, ST. PAUL, MN, \$3.00	E-014-036, BURGERMEISTER BEER, 6, SAN FRANCISCO, CA, \$3.00	E-014-083, FEHR'S XL BEER, 6, , , \$3.00	E-014-124, GREAT FALLS BEER, 6, GREAT FALLS, MT, \$3.00
E-013-013, MINNEAPOLIS BRG, 6, MINNEAPOLIS, MN, \$3.00	E-014-037, BURGERMEISTER GOLDEN STATE, 6, SAN FRANCISCO, CA, \$3.00	E-014-084, FEHR'S XL BEER, 6, LOUISVILLE, KY, \$3.00	E-014-125, GREAT FALLS LAGER, 6, GREAT FALLS, MT, \$3.00
E-013-015, PABST NOT FOR SALE, 6, MILWAUKEE, WI, \$3.00	E-014-039, BUTTE BEER, 6, BUTTE, MT, \$3.00	E-014-086, FESENMEIRER BRG W VA BEER, 6, HUNTINGTON, WVA, \$3.00	E-014-126, GREENWAYS GREY (Could be #376), 6, SYRACUSE, NY, \$8.00
E-013-016, PABST BLUE RIBBON BEER, 6, MILWAUKEE, WI, \$3.00	E-014-040, BUTTE SPECIAL BEER, 6, BUTTE, MT, \$3.00	E-014-088, FITGER'S BEER NATURALLY BETTER, 6, DULTCH, MN, \$3.00	E-014-127, GRIESEDIECK BROS, 6, ST LOUIS, MO, \$3.00
E-013-020, UTICA CLUB BEER, 6, UTICA, NY, \$3.00	E-014-042, CANANDAQUA BEER, 6, ROCHESTER, NY, \$3.00	E-014-089, FITGERS NORDLAGER BRG, 6, DULTCH, MN, \$3.00	E-014-128, GRIESEDIECK BROS LIGHT, 6, ST LOUIS, MO, \$3.00
E-013-021, WARSAW BRG, 6, WARSAW, IL, \$3.00	E-014-043, CASPER BRG, 6, CASPER, WY, \$3.00	E-014-090, FITGERS REX BEER, 6, DULTCH, MN, \$3.00	E-014-130, HABERLE , 6, SYRACUSE, NY, \$3.00
E-013-023, BURKHARDT'S BEER, 6, AKRON, OH, \$3.00	E-014-044, CATARACT BEER, 6, ROCHESTER, NY, \$3.00	E-014-091, FLECKENSTEIN BRG, 6, FAIRBAULT, MN, \$3.00	E-014-131, HABERLE BRG CONGRESS, 6, SYRACUSE, NY, \$3.00
E-013-024, HAMMS BEER HAMM BREWING, 6, ST. PAUL, MN, \$3.00	E-014-045, COLD SPRING BRG, 6, LAWERENCE, MA, \$3.00	E-014-092, FORT PITT BEER, 6, PITTSBURGH, PA, \$3.00	E-014-133, HAMMS BEER REFRESHING, 6, ST. PAUL, MN, \$3.00
E-013-030, VALLEY FORGE BEER, 6, NORRISTOWN, PA, \$3.00	E-014-046, COLUMBIA BRG, 6, SAT. LOUIS, MO, \$3.00	E-014-093, FORT SCHUYLER BEER, 6, UTICA, NY, \$3.00	E-014-135, HAMM THEO BRG., 6, ST. PAUL, MN, \$3.00
E-013-032, YOERG'S BEER ST. PAUL, 6, ST. PAUL, MN, \$15.00	E-014-047, COOKS BRG, 6, EVANSVILLE, IN, \$3.00	E-014-096, FREE STATE BRG HACKNEY, 6, BALTIMORE, MD, \$3.00	E-014-137, HAMPDEN BRG ALE, 6, WILLIAMSETT, MA, \$3.00
E-013-034, YOERG'S BEER BEST BY TASTE, 6, ST. PAUL, MN, \$15.00	E-014-048, COOKS GOLDBLUME BEER, 6, EVANSVILLE, IN, \$3.00	E-014-097A, FREE STATE BRG BAL TOMORE,MD, 6, BALTIMORE, MD, \$3.00	E-014-138, HAND PETER BRG, 6, CHICAGO, IL, \$3.00
E-013-036, HAZELTON PILSENER E-10, 6, HAZELTON, PA, \$3.00	E-014-049, COOPERS BEER NAMUR, 6, PHILADELPHIA, PA, \$3.00	E-014-099, FRESNO BRG , 6, FRESNO, CA, \$3.00	E-014-139, HANLEY'S EXTRA PALE, 6, PROVIDENCE, RI, \$3.00
E-014-001, ABC BEER, 6, SAN DEIGO, CA, \$3.00	E-014-050A, COORS LIT ONE LINE, 6, GOLDEN, CO, \$3.00	E-014-100, G B BEER, 6, LOS ANGELES, CA, \$3.00	E-014-140, HARVARD BRG, 6, LOWELL, MA, \$3.00
E-014-002, A-1 PILSNER BEER, 6, PHOENIX, AZ, \$3.00	E-014-050B, COORS LITE TWO LINE, 6, GOLDEN, CO, \$3.00	E-014-101, GENESEE 12 HORSE ALE, 6, ROCHESTER, NY, \$3.00	E-014-141, HAUSTEIN 'S, 6, NEW ULM, MN, \$3.00
E-014-004, ACME BREWERIES, 6, SAN FRANCISCO, CA, \$3.00	E-014-051, COORS LITE BEER, 6, GOLDEN, CO, \$3.00	E-014-102, GETTLEMAN BRG GET IT, 6, MILWAUKEE, WI, \$3.00	E-014-143, HEILMAN'S OLD STYLE, 6, LACROSSE, WI, \$3.00
E-014-005, ACME BREWING CO, 6, SAN FRANCISCO, CA, \$3.00	E-014-052, COORS BEER, 6, GOLDEN, CO, \$3.00		E-014-145, HENSLER SWELL BEER, 6, NEWARK, NJ, \$5.00
E-014-006, ACME BRG, 6, SAN FRANCISCO, CA, \$3.00	E-014-053, CROFT CREAM ALE, 6, BOSTON, MA, \$5.00		
E-014-007, ALTKS LAGER BEER, 6,	E-014-056, DALLAS-FORT WORTH BRG, 6, DALLAS, TX, \$3.00		

Tom Gormally Fixed Price List (Continued)

E-014-146, HENSLER BEER, 6, NEWARK, NJ, \$5.00	KANSAS CITY, KN, \$3.00	E-014-242, ROCHESTER BRG TOPPER, 6, ROCHESTER, NY, \$3.00	E-014-284, TIVOLI BEER, 6, DENVER, CO, \$3.00
E-014-147, HIGHLANDER PALE BEER, 6, MISSOULA, MT, \$3.00	E-014-194, NARRAGANSETT BRG, 6, PROVIDENCE, RI, \$3.00	E-014-245, ROYAL 58 BEER, 6, DULUTCH, MN, \$3.00	E-014-285, TOPPER BEER, 6, ROCHESTER, NY, \$3.00
E-014-149, HOFFMAN BRG, 6, NEWARK, NJ, \$3.00	E-014-194, NARRAGANSETT BRG (Copper), 6, PROVIDENCE, RI, \$3.00	E-014-246, RUPPERT BEER, 6, NEW YORK CITY, NY, \$3.00	E-014-286A, TROMMERS, 6, ORANGE, NJ, \$3.00
E-014-150, HOLIHAN'S ALE, 6, LAWRENCE, MA, \$3.00	E-014-195, NATIONAL BEER, 6, BALTIMORE, MD, \$3.00	E-014-248, SALINAS BRG & ICE, 6, SALINAS, CA, \$8.00	E-014-286B, TROMMERS, 6, ORANGE, NJ, \$3.00
E-014-152, HORNELL BRG, 6, HORNELL, NY, \$3.00	E-014-196, NATIONAL BEER PREMIUM, 6, BALTIMORE, MD, \$3.00	E-014-249, SAN ANTONIO BRG, 6, SAN ANTONIO, TX, \$3.00	E-014-288, UNION BRG, 6, NEW CASTLE, PA, \$8.00
E-014-154, HORTON'S BEER, 6, NEW YORK CITY, NY, \$5.00	E-014-197, NORTHERN BRG, 6, SUPERIOR, WI, \$3.00	E-014-250, SAN ANTONIO BRG TX OWN, 6, SAN ANTONIO, TX, \$3.00	E-014-289, UNITED STATES BRG GOLD CROWN, 6, CHICAGO, IL, \$3.00
E-014-155, HUDEPOHL BEER, 6, CINCINNATI, OH, \$3.00	E-014-201, OLD DUTCH BEER, 6, POTTSVILLE, PA, \$3.00	E-014-251, SAN ANTONIO BRG TX PRIDE, 6, SAN ANTONIO, TX, \$8.00	E-014-289, UNITED STATES BRG CALL FOR (Not #650), 6, CHICAGO, IL, \$3.00
E-014-155, HUDEPOHL BEER, 6, CINCINNATI, OH, \$3.00	E-014-205, OLD IMPERIAL BEER, 6, GREEN BAY, WI, \$3.00	E-014-252, OLD READING PETER SAYRES, 6, READING, PA, \$3.00	E-014-291, UTICA BRG U.C., 6, UTICA, NY, \$3.00
E-014-157, HYDE PARK BOTTLE BEER, 6, ST. LOUIS, MO, \$3.00	E-014-206, OLD READING BEER, 6, READING, PA, \$3.00	E-014-253, SCHEIDT BRG, 6, NORRISTOWN, PA, \$3.00	E-014-292, VERNON BREWING, 6, LOS ANGELES, CA, \$3.00
E-014-158, JONES, FRANK ALE, 6, PORTSMOUTH, NH, \$3.00	E-014-207, OLD TAP ALE BOHEMIAM BEER, 6, FALL RIVER, MA, \$3.00	E-014-253, SCHEIDT BRG, 6, NORRISTOWN, PA, \$3.00	E-014-293, WAGNER BEER, 6, GRANITE CITY, IL, \$3.00
E-014-159, JUNG BEER, 6, RANDON LAKE, WI, \$3.00	E-014-208, OLYMPIA BEER, 6, OLYMPIA, WA, \$3.00	E-014-254, SCHELL BRG SCHELLS DEER BRD, 6, NEW ULM, MN, \$3.00	E-014-294, WAGNER BRG GIMME A GAM, 6, CHILLICOTHE, OH, \$3.00
E-014-160, KAIER BRG, 6, MAHANOHY CITY, PA, \$3.00	E-014-211, PABST BLUE RIBBON BEER, 6, MILWAUKEE, WI, \$3.00	E-014-256, SCHLITZ BRG, 6, MILWAUKEE, WI, \$3.00	E-014-295, WALTER'S BRG, 6, EAU CLAIRE, WI, \$3.00
E-014-163, KESSLER BRG KESLER BEER, 6, HELENA, MT, \$3.00	E-014-214, PEERLESS BEER, 6, LA-CROSSE, WI, \$3.00	E-014-257, SCHLITZ BEER CAP CANS, 6, MILWAUKEE, WI, \$3.00	E-014-296, WAUSAU BRG ADEL BRAU, 6, WAUSAU, WI, \$3.00
E-014-164, KESSLER BEER, 6, HELENA, MT, \$3.00	E-014-215, PEOPLE'S BRG, 6, OSHOSH, WI, \$3.00	E-014-258, SCHLITZ JOSEPH BRG, 6, MILWAUKEE, WI, \$3.00	E-014-297, WEHLE BEER & ALE, 6, WEST HAVEN, CT, \$3.00
E-014-165, KING COLE BEER, 6, CHICAGO HEIGHTS, IL, \$3.00	E-014-216, PEOPLE'S BRG 7 & 12, 6, OSHOSH, WI, \$3.00	E-014-259, SCHMIDT BEER, 6, ST. PAUL, MN, \$3.00	E-014-298, WEST BEND LITHIA CO/ SAME, 6, WEST BEND, WI, \$3.00
E-014-166, KINGSBURY BEER, 6, SHEBOYGAN, WI, \$3.00	E-014-217, PFEIFFER BRG, 6, ST. PAUL, MN, \$3.00	E-014-260, SCHMIDT DRINK CITY CLUB, 6, ST. PAUL, MN, \$3.00	E-014-299, WIEDEMANN BRG, 6, NEWPORT, KY, \$3.00
E-014-167, KOCH BRG, 6, DUNKIRK, NY, \$3.00	E-014-218, PHILADELPHIA BRG, 6, PHILADELPHIA, PA, \$3.00	E-014-261, SCHMIDT BRG CO., 6, ST PAUL, MN, \$3.00	E-014-300, WIEDEMANN BEER, 6, NEWPORT, KY, \$3.00
E-014-168, KRUEGER BRG PORTER, 6, NEWARK, NJ, \$3.00	E-014-219, PHOENIX BRG, 6, BUF-FALO, NY, \$3.00	E-014-264, SCHMIDT BRG PHILA., 6, PHILADELPHIA, PA, \$3.00	E-014-301A, WIELAND'S BEER, 6, SAN JOSE, CA, \$3.00
E-014-169, KRUEGER BRG CREAM ALE, 6, NEWARK, NJ, \$3.00	E-014-220, PICKWICK BEER, 6, BOSTON, MA, \$3.00	E-014-265, SCHULT & HILGERS BRG, 6, JORDAN, MN, \$20.00	E-014-301B, WIELAND'S BEER, 6, SANJOSE, CA, \$3.00
E-014-170, KRUEGER BRG, 6, NEWARK, NJ, \$3.00	E-014-221, PIEL BEER, 6, NEW YORK CITY, NY, \$3.00	E-014-266, SHERIDAN EXPORT BEER, 6, SHERIDAN, MT, \$3.00	E-014-302, WIELAND'S HAS FLAVOR, 6, SAN JOSE, CA, \$3.00
E-014-174, LEINENKUGEL BEER, 6, CHIPPEWA, WI, \$3.00	E-014-222, PIEL'S BEER, 6, NEW YORK CITY, NY, \$3.00	E-014-267, SOUTHERN SELECT BEER, 6, GALVESTON, TX, \$3.00	E-014-303, WIESSNER'S REGAL BEER, 6, BALTIMORE, MD, \$3.00
E-014-176, LONE STAR BEER, 6, SAN ANTONIO, TX, \$3.00	E-014-223, PILSEN BRG YUSAY, 6, CHICAGO, IL, \$3.00	E-014-268, SPOETZL BRG SHINER BEER, 6, SHINER, TX, \$3.00	E-014-304, WILLAIM ROGER ALE, 6, PROVIDENCE, RI, \$12.00
E-014-177, LUCKY LAGERAGE DATED BEER, 6, SAN FRANCISCO, CA, \$3.00	E-014-224, PITTSBURG BRG, 6, PITTSBURGH, PA, \$3.00	E-014-270, SIOUX CITY BRG, 6, SIOUX CITY, IA, \$3.00	E-014-305, WOODEN SHOE BEER, 6, WOOSTER, OH, \$3.00
E-014-178, LUCKY LAGER ALE, 6, SAN FRANCISCO, CA, \$3.00	E-014-225, POTOSI BRG, 6, POTOSI, WI, \$3.00	E-014-272, STANDARD BRG, 6, ROCHESTER, NY, \$3.00	E-014-307, YUENGLING (DL) & SONS, 6, POTTSVILLE, PA, \$3.00
E-014-179, MAIR BEER, 6, LOS ANGELES, CA, \$3.00	E-014-226A, QUEEN CITY BRG, 6, CUMBERLAND MD, MD, \$3.00	E-014-273, STANDARD BRG TRUE AGE, 6, SCANTON, PA, \$3.00	E-014-309, ACME BEER, 6, SAN FRANCISCO, CA, \$3.00
E-014-181, MANKATO BRG LAGER BEER, 6, MANKATO, MN, \$3.00	E-014-226B, QUEEN CITY BRG, 6, CUMBERLAND, MD, \$3.00	E-014-274, STAR-PEERLES BRG, 6, BELLEVILLE, IL, \$3.00	E-014-314, ARIZONA APACHE BEER, 6, PHOENIX, AR, \$5.00
E-014-182, MANKATO BRG, 6, MANKATO, MN, \$3.00	E-014-227, R & H BEER, 6, STATEN ISLAND, NY, \$3.00	E-014-275, STEGMAIER BRG BOTTLERS, 6, WILKES-BARRE, PA, \$3.00	E-014-315, BALBOA (OLD) BEER, 6, LOS ANGELES, CA, \$3.00
E-014-183, MARATHON FINE BEER, 6, MARATHON, WI, \$3.00	E-014-228A, RAINIER BEER-ALE, 6, SAN FRANCISCO, CA, \$3.00	E-014-276, STEGMAIER BRG GOLD MEDAL, 6, WILKES-BARRE, PA, \$3.00	E-014-316, BAVARIAN BEER, 6, COVINGTON, KY, \$3.00
E-014-184A, METZ GOLDEN SPIKE BEER, 6, OMAHA, NE, \$3.00	E-014-228B, RAINIER BEER-ALE SMALL LTRS, 6, SAN FRANCISCO, CA, \$3.00	E-014-277, STERLING BRG INC, 6, EVANSVILLE, IN, \$3.00	E-014-317, BECKER'S BEST BEER, 6, OGDEN, UT, \$3.00
E-014-184B, METZ SINCE 1884 DOUBLE LINE, 6, OMAHA, NE, \$3.00	E-014-230, RAMS HEAD ALE, 6, NORRISTOWN, PA, \$3.00	E-014-278, STORCK PRODUCTS, 6, SLINGER, WI, \$15.00	E-014-318, BECKER BRG & MALTING (UNITA), 6, EVANSTON, WY, \$3.00
E-014-185, METZ BRG BTL OF METZ, 6, OMAHA, NE, \$3.00	E-014-231, RED RIBBON BEER, 6, WAUSAU, WI, \$3.00	E-014-279, STRAUB BRG INC, 6, ST. MARYS, PA, \$3.00	E-014-319, BECKER BRG & MALTING, 6, EVANSTON, WY CX, \$3.00
E-014-185, METZ BRG BTL OF METZ (Copper), 6, OMAHA, NE, \$3.00	E-014-232, RED TOP BRG, 6, CINCINNATI, OH, \$3.00	E-014-280, SUNSHINE BEER, 6, READING, PA, \$3.00	E-014-320, BEN BREW BEER, 6, COLUMBUS, OH, \$5.00
E-014-186, METZ JUBILEE BEER, 6, OMAHA, NE, \$3.00	E-014-233, RED TOP BRG 20 GRAND, 6, CINCINNATI, OH, \$8.00	E-014-281, SUNSHINE LIGHT BEER, 6, READING, PA, \$3.00	E-014-321, BISMARCK BRG VICTORY 7060, 6, CHICAGO, IL, \$3.00
E-014-187, MILLER BRG, 6, MILWAUKEE, WI, \$3.00	E-014-235, REGAL PALE ALE, 6, SAN FRANCISCO, CA, \$3.00	E-014-282, SUPERIOR BRG, 6, FORT WORTH, TX, \$5.00	E-014-322, BLATZ BEER, 6, MILWAUKEE, WI, \$3.00
E-014-188, MILLER HIGH LIFE BEER, 6, MILWAUKEE, WI, \$3.00	E-014-237, REGAL PALE LIGHT BEER, 6, SAN FRANCISCO, CA, \$3.00	E-014-283, SYRACUSE BRG, 6, SYRACUSE, NY, \$3.00	E-014-323, BLESER BEER, 6, MANTOWOC, WI, \$3.00
E-014-188, MILLER HIGH LIFE BEER, 6, MILWAUKEE, WI, \$3.00	E-014-239, RENNER AMBER BEER, 6, YOUNGSTOWN, OH, \$3.00	E-014-284, TIVOLI BEER, 6, DENVER, CO, \$3.00	E-014-324, BLUFF CITY BRG, 6, ALTON, IL, \$3.00
E-014-189, MINNLEAPOLIS BRG MINN. BEER, 6, MINNEAPOLIS, MN, \$3.00	E-014-240, RENNER BRG PREMIUM ALE, 6, YOUNGSTOWN, OH, \$3.00		E-014-325, BOBBIE ALE BREWERS BEST, 6, TWO RIVER, WI, \$3.00
E-014-192, MONTERY BRG, 6, LOS ANGELES, CA, \$8.00	E-014-241, RHINELANDER BEER, 6, RHINELANDER, WI, \$3.00		
E-014-193, MUEHLEBACH BEER, 6,			

Tom Gormally Fixed Price List (Continued)

E-014-326, BOBBIE ALE LIEBRAU BEER, 6, TWO RIVER, WI, \$3.00	HILLSBORO, WI, \$3.00	SAN FRANCISCO, CA, \$3.00	E-014-489, EASTSIDE BEER , 6, LOS ANGELES, CA, \$3.00
E-014-328, BOSCH BRG, 6, HOUGHTON, MI, \$3.00	E-014-381, HOCHGREVE BRG, 6, GREEN BAY, WI, \$3.00	E-014-432, REISCH BRG, 6, SPRINGFIELD, IL, \$3.00	E-014-493, FALSTAFF BRG FT. WAYNE, 6, ST LOUIS, MO, \$3.00
E-014-330, BREW 102, 6, LOS ANGELES, CA, \$3.00	E-014-382, HOHENADEL BEER, 6, PHILADELPHIA, PA, \$3.00	E-014-435, ROYAL BOHEMIAN PALE, 6, DULUTCH, MN, \$3.00	E-014-496, FESENMEIRER BRG SPECIAL BEER, 6, HUNTINGTON, WVA, \$3.00
E-014-332, ANHUESER-BUSCH BRG, 6, ST. LOUIS, MO, \$3.00	E-014-384, HOOSIER BEER, 6, SOUTH BEND, IN, \$3.00	E-014-437, SCHELL BRG DEER BRAND, 6, NEW ULM, MN, \$3.00	E-014-497, FITGERS NATURAL BEER, 6, DULTCH, MN, \$3.00
E-014-333, BUDWEISER KING OF BEERS, 6, ST. LOUIS, MO, \$3.00	E-014-385, HUDEPOHL BRG CINCINNATI, 6, CINCINNATI, OH, \$3.00	E-014-440, SCHOTTS LAGER, 6, HIGHLAND, IL, \$3.00	E-014-498, FOX DELUX BEER, 6, GRAND RAPIDS, MI, \$3.00
E-014-334, BUFFALO BEER, 6, SACRAMENTO, CA, \$3.00	E-014-386, IMPERIAL BEER , 6, , \$5.00	E-014-441, SHERIDAN BEER, 6, SHERIDAN, WY, \$3.00	E-014-499, FREE STATE BRG FREE STATE, 6, BALTIMORE, MD, \$3.00
E-014-335, CAPITOL BRG, 6, JEFFERSON CITY, MO, \$8.00	E-014-388A, KARLSBRAU, 6, DULUTCH, MN, \$3.00	E-014-442, SOUTHERN BRG, 6, TAMPA, FL, \$3.00	E-014-500, GERMAN BRG, 6, CUMBERLAND, MD, \$3.00
E-014-337, CENTRAL BRG, 6, EAST ST. LOUIS, IL, \$3.00	E-014-388B, KARLSBRAU LARGE LETTERS, 6, DULUTCH, MN, \$3.00	E-014-444, STAR UNION BRG, 6, PERU, IL, \$3.00	E-014-503, GRACE BROS BRG IMPERIAL, 6, LOS ANGELES, CA, \$10.00
E-014-339, CHESTER BRG, 6, CHESTER, PAQ, \$5.00	E-014-389, KESSLER BRG, 6, HELENA, MT, \$3.00	E-014-445, STEGMAIER BRG, 6, WILKES-BARRE, PA, \$3.00	E-014-504, GREATER NY BRG, 6, NEW YORK CITY, NY, \$10.00
E-014-342, COOPERS NAMAR BEER, 6, PHILADELPHIA, PA, \$3.00	E-014-390, KIEWEL BRG, 6, LITTLE FALLS, MN, \$3.00	E-014-448, TRENTON BRG, 6, TRENTON, NJ, \$3.00	E-014-507, HAMM'S BEER SMOOTH MELLOW, 6, ST. PAUL, MN, \$3.00
E-014-343, COOPERS NAMAR PREMIUM, 6, PHILADELPHIA, PA, \$3.00	E-014-391, KIEWEL'S BEER, 6, LITTLE FALLS, MN, \$3.00	E-014-449, TUBE CITY BRG, 6, MCKEESPORT, PA, \$3.00	E-014-508, HAUENSTEIN BRG, 6, NEW ULM, MN, \$3.00
E-014-343, COOPERS NAMAR PREMIUM, 6, PHILADELPHIA, PA, \$3.00	E-014-392, KOEHLR'S BETTER BEER, 6, ERIE, NY, \$3.00	E-014-450, UNITED STATES BRG RHEINGOLD, 6, CHICAGO, IL, \$3.00	E-014-509, HELB'S BEER, 6, YORK, PA, \$3.00
E-014-344, CROWN PREMIUM BEER, 6, STATEN ISLAND, NY, \$3.00	E-014-393, KRANTZ BEER, 6, FINDLAY, OH, \$3.00	E-014-451, UTICA CLUB FAMOUS BEER, 6, UTICA, NY, \$3.00	E-014-510, HIGHLANDER PILSENER BEER, 6, MISSOULA, MT, \$3.00
E-014-347, DIEHL BEER, 6, DEFILANCE, OH, \$3.00	E-014-394, KRUEGER BRG AMBASADOR, 6, NEWARK, NJ, \$3.00	E-014-453, WAGER GAMBRINUS BEER, 6, CHILLICOTHE, OH, \$3.00	E-014-512, HUDEPOHL BRG, 6, CINCINNATI, OH, \$3.00
E-014-348, DIXIE BEER, 6, NEW ORLEANS, LA, \$5.00	E-014-395, KUEUBLER BRG, 6, EASTON, PA, \$3.00	E-014-455, WALTERS BRG, 6, PUEBLO, CO, \$3.00	E-014-513, HUSTINGS BEVERAGE, 6, , \$3.00
E-014-350, DREWERY'S PHONE 96361, 6, SOUTH BEND, IN, \$3.00	E-014-396, LANCER'S BEER, 6, , \$5.00	E-014-456, WAUSAU BREWING CO, 6, WAUSAU, WI, \$3.00	E-014-514, HYDE PARK BEER, 6, ST. LOUIS, MO, \$3.00
E-014-351, DREWERY'S ALE BEER, 6, SOUTH BEND, IN, \$3.00	E-014-397, LONDON BOBBIE BEER, 6, DAYTON, OH, \$3.00	E-014-457, WAYNE BRG, 6, ERIE, PA, \$3.00	E-014-515, KAMM'S BEER, 6, MISHAWAKA, IN, \$3.00
E-014-352, EASTSIDE OLD TAP, 6, LOS ANGELES, CA, \$3.00	E-014-399, MAIR BEER 1875, 6, LOS ANGELES, CA, \$3.00	E-014-458, WEST BEND LITHIA CO , 6, WEST BEND, WI, \$3.00	E-014-516, KOERBER'S BEER, 6, TOLEDO, OH, \$3.00
E-014-355, EULBERG BRG, 6, PORTAGE, WI, \$3.00	E-014-402, MANKATO BRG JORDON, 6, MANKATO, MN, \$3.00	E-014-461, BALLANTINE BEER BANGOR BTL, 6, NEW YORK CITY, NY, \$8.00	E-014-517, KRUEGER KENT ALE, 6, NEWARK, NJ, \$3.00
E-014-356, FALSTAFF BRG ST LOUIS, 6, ST. LOUIS, MO, \$3.00	E-014-404, MARATHON CITY BEER, 6, MARATHON, WI, \$3.00	E-014-462, BECKER'S MELLOW BEER, 6, OGDEN, UT, \$3.00	E-014-519, LUCKY LAGER AGED, 6, SAN FRANCISCO, CA, \$3.00
E-014-357, FALSTAFF BRG OMAHA, 6, ST LOUIS, MO, \$3.00	E-014-408, MINERAL SPRINGS BEER, 6, MINERAL POINT, WI, \$3.00	E-014-465, BILLING'S BRG, 6, BILLINGS, MT C21, \$3.00	E-014-521, MAGNOLIA BEER, 6, GALVESTON, TX, \$10.00
E-014-359, FISHER BEER SINCE 1884, 6, SALT LAKE CITY, UT, \$3.00	E-014-409, MINNEAPOLIS BRG CANTEBURG, 6, MINNEAPOLIS, MN, \$3.00	E-014-466, BIRK BROS. BRG, 6, CHICAGO, IL, \$3.00	E-014-522, MISSOULA BRG, 6, MISSOULA, MT, \$3.00
E-014-360, FITGERS NORDLAGER , 6, DULTCH, MN, \$3.00	E-014-410, MITCHELL'S BEER, 6, EL PASO, TX, \$3.00	E-014-469, BLACKHAWK BEER, 6, DAVENPORT, IA, \$3.00	E-014-523, MONARCH BEER, 6, CHICAGO, IL, \$3.00
E-014-361, FOX DELUX BEER PRIZE WINNER, 6, GRAND RAPIDS, MI, \$3.00	E-014-414, OLD FAITHFUL BEER, 6, BOSZEMAN , MT, \$3.00	E-014-470, BLATZ BEER, 6, MILWAUKEE, WI, \$3.00	E-014-524, MOUNT CARMEL BRG , 6, MOUNT CARMEL, PA, \$3.00
E-014-362, FRANKLIN BRG, 6, COLUMBUS, OH, \$5.00	E-014-416, OLD VIENNA BEER, 6, WAPAKONETA, OH, \$3.00	E-014-471, BLATZ MILWAUKEE, 6, MILWAUKEE, WI, \$3.00	E-014-529A, ORTLIEB BRWY, 6, PHILADELPHIA, PA, \$3.00
E-014-363, FREE STATE BRG SUPREME BEER, 6, BALTIMORE, MD, \$3.00	E-014-418, OSHKOSH BRG CHIEF OSHKOSH, 6, OSHKOSH, WI, \$3.00	E-014-473, BLITZ-WEINHARD BRG, 6, PORTLAND, OR, \$3.00	E-014-530, OSHKOSH BRG (NO H), 6, OSHKOSH, WI, \$3.00
E-014-364, FRITZ BEER, 6, FREEPORT, IL, \$10.00	E-014-418, OSHKOSH BRG CHIEF OSHKOSH, 6, OSHKOSH, WI, \$3.00	E-014-474, BOHEMIAN CLUB, 6, , \$3.00	E-014-534, PRIMO HAWAIIAN BEER, 6, HONOLULA, HI, \$8.00
E-014-365, GALLATIN BRG, 6, BOZEMAN, MT, \$3.00	E-014-419, PEARL BEER, 6, SAN ANTONIO, TX, \$3.00	E-014-476, BOSCH BRG, 6, HANCOCK, MI, \$3.00	E-014-536, RAINIER BRG, 6, SAN FRANCISCO, CA, \$3.00
E-014-371, GOLDEN CREME BEER, 6, LOS ANGELES, CA, \$3.00	E-014-420A, PEOPLE'S BRG, 6, DULUTCH, MN, \$3.00	E-014-478, BUFFALO BRG GILT EDGE BEER, 6, SACRAMENTO, CA, \$5.00	E-014-538, REGAL SUPREME BEER, 6, DULUTCH, MN, \$3.00
E-014-373, GRAUPNERS RH, 6, HARRISBURG, PA, \$3.00	E-014-421, PITTSBURGH BRG FOX HUNT ALE, 6, PITTSBURGH, PA, \$3.00	E-014-481, COLD SPRING BEER, 6, LAWERENCE, MA , \$3.00	E-014-539, RENNER BEER, 6, YOUNGSTOWN, OH, \$3.00
E-014-374, SICK'S BRG, 6, GREAT FALLS, MT, \$3.00	E-014-422, POTOSI BRG POTOSI BEER, 6, POTOSI, WI, \$3.00	E-014-482, COLUMBIA BRG ALT HEIDELBERG, 6, TACOMA, WA, \$3.00	E-014-542, ROBIN HOOD BEER, 6, OMAHA, NE, \$5.00
E-014-375, GREAT FALLS SELECT, 6, GREAT FALLS, MT, \$5.00	E-014-423, POTOSI BRG /ONE SIDE, 6, POTOSI, WI, \$3.00	E-014-483, COOPERS PORTER BEER, 6, PHILADELPHIA, PA, \$3.00	E-014-543, GOLD SHIELD BEER, 6, DULTCH, MN, \$5.00
E-014-376, GREENWAYS ALE, 6, SYRACUSE, NY, \$3.00	E-014-426, PRINCE, 6, NEW ATHENS, IL, \$5.00	E-014-484, CRETE BRG, 6, CRETE, NE, \$15.00	E-014-544, ST. CLAIR BEER, 6, SAN JOSE, CA, \$3.00
E-014-377, HAMMS BEER SKY BLUE WATERS, 6, ST. PAUL, MN, \$3.00	E-014-427, PROGRESS BEER, 6, OKLAHOMA CITY, OK, \$5.00	E-014-485, CROCKER CITY BEER, 6, EAST LIVERPOOL, OH, \$18.00	E-014-545, SCHELL A BREWERY, 6, NEW ULM, MN, \$3.00
E-014-378, HAMPDEN BRG, 6, WILLIAMSETT, MA, \$3.00	E-014-428A, RED TOP BRG ALE, 6, CINCINNATI, OH, \$3.00	E-014-486, DALLAS-FORT WORTH BLUE BONNET, 6, DALLAS, TX, \$10.00	E-014-546, SCHELL AUG. BRG, 6, NEW ULM, MN , \$3.00
E-014-379, HEURICH BRG, 6, WASHINGTON, DC, \$10.00	E-014-428D, RED TOP BRG ALE, 6, CINCINNATI, OH, \$3.00	E-014-487, DIXIE BEER 2, 6, NEW ORLEANS, LA, \$5.00	E-014-546, SCHELL AUG. BRG, 6, NEW ULM, MN, \$3.00
E-014-380, HILLSBORO PALE, 6,	E-014-429, REGAL PALE BEER TWO, 6, SAN FRANCISCO, CA, \$3.00	E-014-488, DUBOIS ORIGINAL BEER, 6, DUBOIS, PA, \$3.00	E-014-547, SCHELL BRG PLEASURE PACK, 6, NEW ULM, MN, \$3.00

Tom Gormally Fixed Price List (Continued)

E-014-548, SCHELL BEER, 6, NEW ULM, MN, \$15.00	HORNELL, NY, \$3.00	E-014-698, SCHOENHOFFEN EDELWEISS, 6, CHICAGO, IL, \$3.00	BEER, 6, ST. PAUL, MN, \$3.00
E-014-552, SICK'S BEER, 6, GREAT FALLS, MT, \$3.00	E-014-616, KALISPELL BRG & MALTING, 6, KALISPELL, MT, \$15.00	E-014-700, SIOUX CITY BRG WESTERN, 6, SIOUX CITY, IA, \$5.00	E-014-808, PICKWICK ALE, 6, BOSTON, MA, \$3.00
E-014-554, SPRENGER BRG, 6, LANCASTER, PA, \$3.00	E-014-619, KOEHLER'S BEER OLD DOBBIN, 6, ERIE, PA, \$3.00	E-014-701, STEGMAIER BRG STEGMAIER BEER, 6, WILKESBARRE, PA, \$3.00	E-014-809, PIONEER BEER, 6, , , \$3.00
E-014-555, STAG BEER, 6, ST. LOUIS, MO, \$3.00	E-014-621, MARATHON BEER, 6, MARATHON, WI, \$3.00	E-014-703, ENTEPRISE BRG, 6, FALL RIVER, MA, \$3.00	E-014-816, ROCHESTER BRG, 6, ROCHESTER, NY, \$3.00
E-014-557, STAG BOTTLE BEER, 6, ST. LOUIS, MO, \$3.00	E-014-622, METZ BEER, 6, OMAHA, NE, \$3.00	E-014-704, FISHER BEER , 6, SALT LAKE CITY, UT, \$3.00	E-014-822, SCHMIDT BRG DRAFT BEER, 6, ST. PAUL, MN, \$3.00
E-014-559, STERLING BRG, 6, EVANSVILLE, IN, \$3.00	E-014-624, MIAMI VALLEY BR VAN BECK BEER, 6, DAYTON, OH, \$15.00	E-014-705, OERTEL BRG, 6, LOUISVILLE, KY, \$3.00	E-014-823, SILVERTOP & DUQUESNE PILSEN., 6, PITTSBURGH, PA, \$3.00
E-014-559, STERLING BRG, 6, EVANSVILLE, IN, \$3.00	E-014-625, MITCHELLS BEER /SAME, 6, EL PASO, TX, \$10.00	E-014-709, ACME BEER-BILL ENDERT, 6, SAN FRANCISCO, CA, \$10.00	E-014-828, STONEY'S PILSENER, 6, SMITHTON, PA, \$3.00
E-014-562, TIVOLI-UNION CO, 6, DENVER, CO, \$5.00	E-014-628, MOUNT CARBON BRG, 6, POTTSVILLE, PA, \$3.00	E-014-712, MINNEAPOLIS BRG GRAIN BELT, 6, MINNEAPOLIS, MN, \$3.00	E-014-833, WACKER BRG, 6, LANCASTER, PA, \$8.00
E-014-566, VICTOR BRG, 6, WILLIAMSPORT, PA, \$3.00	E-014-634, ST. CLAIR BRG, 6, SAN JOSE, CA, \$5.00	E-014-713, PILSENER POC, 6, CLEVELAND, OH, \$8.00	E-014-835, TROMMERS, 6, ORANGE, NJ, \$8.00
E-014-567, WAGNER BRG AUGUSTINER BEER, 6, CHILLICOTHE, OH, \$3.00	E-014-636, SCHMIDT BRG FAMOUS BEER, 6, ST. PAUL, MN, \$3.00	E-014-720, BURTON BRG, 6, PATERSON, NJ, \$10.00	E-014-837, DREWRY'S DREWRY'S/ SAME, 6, SOUTH BEND, IN, \$8.00
E-014-569, WALTERS BEER, 6, PUEBLO, CO, \$3.00	E-014-641, SPOETZL BRG, 6, SHINER, TX, \$8.00	E-014-723, KIM'S BEER, 6, HYDE PARK, PA, \$15.00	E-014-838, DREWERY'S GOLD SEAL, 6, SOUTH BEND, IN, \$8.00
E-014-570, WALTERS TRIPLE BREW BEER, 6, PUEBLO, CO, \$3.00	E-014-642, STAR UNION MODEL, 6, PERU, IL, \$3.00	E-014-726, PICKWICK LIGHT ALE, 6, BOSTON, MA, \$3.00	E-014-859, MIAMI VALLEY BRG, 6, DAYTON, OH, \$15.00
E-014-571, WALTER'S GOLD BLUME BEER, 6, PUEBLO, CO, \$3.00	E-014-645, TAMPA-FLORIDA BRG, 6, TAMPA, FL, \$5.00	E-014-727, RAINIER BRG, 6, SAN FRANCISCO, CA, \$3.00	E-014-864, QUEEN CITY BRG , 6, CUMBERLAND MD, MD, \$10.00
E-014-573, WASHINGTON BRG, 6, WASHINGTON, PA, \$8.00	E-014-645, TAMPA-FLORIDA BRG (Copper), 6, TAMPA, FL, \$5.00	E-014-728, REGAL AMBER BEER & ALE, 6, SAN FRANCISCO, CA, \$3.00	E-014-8U/L, DREWRY'S DREWRY'S, 6, SOUTH BEND, IN, \$15.00
E-014-574, WEHLE MULE HEAD ALE, 6, WEST HAVEN, CT, \$3.00	E-014-646, TENNESSE BRG, 6, MEMPHIS, TN, \$15.00	E-014-730, SCHLITZ BEER MILWAUKEE, 6, MILWAUKEE, WI, \$3.00	E-015-002, PETER HAND BRG, 6, CHICAGO, IL, \$3.00
E-014-575, WHITE CROWN BEER, 6, AKRON, OH, \$3.00	E-014-648, TUBE CITY PREMIUN BEER, 6, MCKEESPORT, PA, \$3.00	E-014-735, BANNER BEER, 6, MILWAUKEE, WI, \$12.00	E-016-004, CUMBERLAND BRG, 6, CUMBERLAND, MD, \$8.00
E-014-576, ZIEGLER BEER, 6, BEAVER DAM, WI, \$3.00	E-014-651, VERNON BRG, 6, LOS ANGELES, CA, \$3.00	E-014-738, TROMMER BRG COMPARE , 6, ORANGE, NJ, \$3.00	E-016-007, FINK BRG, 6, HARRISBURG, PA, \$18.00
E-014-577A, A-1 PILSNER BEER WESTERN WAY, 6, PHOENIX, AZ, \$3.00	E-014-651, VERNON BRG, 6, LOS ANGELES, CA, \$3.00	E-014-739, FESENMEIER BREWING, 6, HUNTINGTON, WVA, \$3.00	E-018-005, HAFENREFFER & SONS, 6, BOSTON, MA, \$20.00
E-014-579, AMERICAN ALE, 6, BALTIMORE, MD, \$3.00	E-014-653, WARSAW BRG, 6, WARSAW, IL, \$3.00	E-014-741, MICHELOB BEER, 6, ST. LOUIS, MO, \$5.00	E-020-001, ORLIEB'S BEER, 6, PHILADELPHIA, PA, \$5.00
E-014-580, AMERICAN BRG, 6, HONOLULU, HI, \$8.00	E-014-653, WARSAW BRG, 6, WARSAW, IL, \$3.00	E-014-745, RENNER BEER-ALE, 6, YOUNGSTOWN, OH, \$3.00	E-022-002, MILWAUKEE BEER, 6, SAN FRANCISCO, CA, \$12.00
E-014-582, ANACONDA BRG, 6, ANACONDA, MT, \$3.00	E-014-655, WILLIAMS ROGER BRG, 6, PROVIDENCE, RI, \$15.00	E-014-747B, STRAUB BRG, 6, ST. MARYS, PA, \$3.00	E-022-003, STEGMAIER BRG, 6, WILKES-BARRE, PA, \$12.00
E-014-583, ANACONDA BRG ROCKY MTN , 6, ANACONDA, MT, \$5.00	E-014-663, OLD HILL TOP BREW, 6, JACKSON, MI, \$10.00	E-014-750, JONES,FRANK FAMOUS ALE 1880, 6, PORTSMOUTH, NH, \$12.00	E-023-018, WIELAND (Not E-23-9 Lion), 1, SAN FRANCISCO, CA, \$5.00
E-014-584, BECKER BRG & MALT EVANSTON, 6, EVANSTON, WY, \$3.00	E-014-665, G. RENNER BRG GROSSVALTER, 6, AKRON, OH, \$10.00	E-014-756, BIRK BROS, BRG LI-9-7600, 6, CHICAGO, IL, \$3.00	E-025-006, KRUEGER SPECIAL BREWS, 6, NEWARK, NJ, \$18.00
E-014-589, BUDWEISER BEER, 6, ST. LOUIS, MO, \$3.00	E-014-667, SAN DIEGO BRG, 6, SAN DEIGO, CA, \$20.00	E-014-757, BLUE ANCHOR BEVERAGES, 6, , , \$3.00	F-002-003, ESSLINGERS BEER, 6, PHILADELPHIA, PA, \$3.00
E-014-591, CENTLIRVE BRG, 6, FT WAYNE, IN, \$3.00	E-014-670, YOERG'S CAVE AGED BEER, 6, ST. PAUL, MN, \$10.00	E-014-759, BOSTON BEER CO., 6, BOSTON, MA, \$5.00	F-002-009, SOUTH BETHLEHEM BRG, 6, BETHLEHEM, PA, \$3.00
E-014-592, CHAUTAUQUA BRU, 6, JAMESTOWN, NY, \$12.00	E-014-671, BLUE STAR BEER (Not #685), 6, JACKSON, MI, \$5.00	E-014-760, BB STOCK ALE/BOSTON LIGHT, 6, BOSTON, MA, \$3.00	F-004-005, OSHKOSH BRG, 6, OSHKOSH, WI, \$3.00
E-014-595, CROFT BRG, 6, BOSTON, MA, \$12.00	E-014-675, MANKATO BRG, 6, MANKATO, MN, \$5.00	E-014-764, BUB (PETER) BRG, 6, WINOA, MN, \$5.00	F-008-001, COLUMBIA BRG, 6, ST. LOUIS, MO, \$3.00
E-014-600, BECHAUD BEER, 6, FOND DU LAC, WI, \$12.00	E-014-676, MONTGOMERY BRG BOHEMIAN BEER, 6, MONTGOMERY, MN, \$5.00	E-014-770, COLD SPRING BR'G, 6, LAWERENCE, MA, \$3.00	G-002-001, BOSTON ALE, 6, BOSTON, MA, \$3.00
E-014-601A, FALSTAFF BRG BREWERS, 6, ST LOUIS, MO, \$3.00	E-014-677, PILSEN BRG, 6, CHICAGO, IL, \$5.00	E-014-778, EICHLERS BEER, 6, NEW YORK CITY, NY, \$8.00	G-002-003, HAMPDEN LITE BEER, 6, BOSTON, MA, \$3.00
E-014-601B, FALSTAFF BRG BREWERS, 6, ST. LOUIS, MO, \$3.00	E-014-679, REISCH GOLD TOP, 6, SPRINGFIELD, IL, \$8.00	E-014-784, FLOCK'S BEER, 6, WILLIAMSPORT, PA, \$3.00	G-002-004, HAMPDEN ALE, 6, WILLIAMSETT, MA, \$3.00
E-014-602, FERGUS BRG, 6, FEGUS FALLS, MN, \$10.00	E-014-686, DUBOIS BEERS, 6, DUBOIS, PA, \$3.00	E-014-788, GRAIN BELT GOLDEN BEER, 6, MINNEAPOLIS, MN, \$3.00	G-002-005, HARVARD BEER, 6, LAWRENCE, MA, \$3.00
E-014-605, GIPPS GIVE ME GIVE ME, 6, PEORIA, IL, \$3.00	E-014-686, DUBOIS KEY TO, 6, DUBOIS, PA, \$3.00	E-014-793, HIGHLANDER PREMIUM BEER, 6, MISSOULA, MT, \$3.00	G-002-006, PENNSYLVANIA DUTCH, 6, , , \$3.00
E-014-608, GRAND PRIZE BEER TOP OF BREW, 6, HOUSTON, TX, \$3.00	E-014-689, GIPPS GIVE ME/ SAME, 6, PEORIA, IL, \$3.00	E-014-794, HOLIHAN'S BEER, 6, LAWERENCE, MA, \$3.00	G-002-007, POINT BEER, 6, STEVENS POINT, WI, \$3.00
E-014-609, GUNTHERS BRG CONELIN ST, 6, BALTIMORE, MD, \$3.00	E-014-690, GLACIER BEER, 6, KALISPELL, MT, \$18.00	E-014-795, HORLUCK'S VIENNA, 6, SEATTLE, WA, \$15.00	G-002-009, HUDEPOHL BRG, 6, CINCINNATI, OH, \$3.00
E-014-611, GUNTHERS BEER GOOD HEAD, 6, BALTIMORE, MD, \$3.00	E-014-694, MANKATO BRG KATO BEER, 6, MANKATO, MN, \$3.00	E-014-804, MATZ BEER, 6, BELLAIRE, OH, \$3.00	G-003-003 , HAMMS, 6, ST. PAUL, MN, \$4.00
E-014-612, GUNTHERS BEER , 6, BALTIMORE, MD, \$3.00	E-014-695, REGAL PALE BEER, 6, SAN FRANCISCO, CA, \$3.00	E-014-807, PFEIFFER BRG FAMOUS	G-003-005, ENGELKING'S BEER, 6, SPRINGFIELD, IL, \$4.00
E-014-614, HORNELL BREWING, 6,	E-014-696, ROYAL BOHEMIAN , 6, DULUTCH, MN, \$3.00		G-003-007, LANGS BEER, 6, BUFFALO, NY, \$5.00
	E-014-697, SCHMIDT CITY CLUB, 6, ST. PAUL, MN, \$3.00		G-003-008, SCHNEIDER BRG, 6, TRINIDAD, CO, \$12.00

Tom Gormally Fixed Price List (Continued)

G-003-009, YE TAVERN BREW, 6, LAYFETTE, IN, \$10.00	LOWELL, MA, \$3.00	WHITE/BLUE, 6, WILKES BARRE, PA, \$5.00	BREWS, 6, BROOKLYN, NY, \$5.00
G-003-010, ZOLLER'S BEER, 6, DAVENPORT, IA, \$8.00	G-007-007, HOLIHAN'S ALE, 6, LAWRENCE, MA, \$3.00	G-009-025, STEGMAIERS BRG GOLD/RED, 6, WILKES BARRE, PA, \$5.00	H-002-001, AMERICAN BRG LIBERTY BEER, 6, ROCHESTER, NY, \$4.00
G-003-017, GRAF'S, 6, GRAFTON, WI, \$8.00	G-007-008, NATIONAL BRG, 6, BALTIMORE, MD, \$3.00	G-009-028, TUBE CITY BEER BLK/RED, 6, McKEESPORT, PA, \$5.00	H-002-002, AMERICAN BRG TAMOSHANTER, 6, ROCHESTER, NY, \$4.00
G-004-002, BLATZ BEER, 6, MILWAUKEE, WI, \$3.00	G-007-009, PICKWICK BEER, 6, BOSTON, MA, \$3.00	G-009-029, WAUSAU BRG EDELBRAU BLK/NAT, 6, WAUSAU, WI, \$5.00	H-002-003, ATLANTIC ALE, 6, ATLANTA, GA, \$8.00
G-004-003, FREDRICK'S BRG, 6, THORNTON, IL, \$5.00	G-007-010, SCHMIDT'S CITY CLUB BEER, 6, ST. PAUL, MN, \$3.00	G-009-030, YUENGLING BEER WHITE/RED, 6, POTTSVILLE, PA, \$5.00	H-002-004, BERGOFF, 6, FT. WAYNE, IN, \$4.00
G-004-005, JOHNSON'S BEER, 6, LOMIRA, WI, \$10.00	G-007-011, SUNSHINE BEER, 6, READING, PA, \$3.00	G-009-031, AMERICAN BRG RED/GREEN, 6, BALTORE, MD, \$8.00	H-002-007, BURGER BEER, 6, CINCINNATI, OH, \$3.00
G-004-007, MILLER BRG, 6, MILWAUKEE, WI, \$3.00	G-007-019, ESSLINGERS BEER, 6, PHILADELPHIA, PA, \$3.00	G-009-038, SCHREIBER BRG BLK/NATURAL, 6, BUFFALO, NY, \$5.00	H-002-008, CARLING'S RED CAP ALE, 6, CLEVELAND, OH, \$3.00
G-004-009, EMS BEER, 6, EAST ST. LOUIS, MO, \$8.00	G-008-001, BECK'S BEER, 6, BUFFALO, NY, \$3.00	G-009-041, WHITE CAP BEER WHITE/RED, 6, TWO RIVERS, WI, \$5.00	H-002-009, CARNEGIE BEER, 6, CARNEGIE, PA, \$4.00
G-004-009, LITHIA BEER, 6, WEST BEND, WI, \$3.00	G-008-003, COLUMBIA BEER, 6, COLUMBIA, MD, \$3.00	G-009-043, PIELS DIST. A KOPPEN INC BLK/YEL, 6, NEW YORK CITY, NY, \$5.00	H-002-011, COLD SPRING LAGER BEER, 6, LAWRENCE, MA, \$3.00
G-004-010, JUNG BEER, 6, RANDOM LAKE, WI, \$3.00	G-008-004, DAWSON'S BRG, 6, NEW LONDON, MA, \$3.00	G-009-044, SCHMIDTS CITY CLUB GOLD/RED, 6, ST. PAUL, MN, \$5.00	H-002-013B, DUQUESNE CAN-O-BEER, 6, PITTSBURGH, PA, \$3.00
G-004-012, MARATHON BEER, 6, MARATHON, WI, \$3.00	G-008-007, MARATHON CITY BRG, 6, MARATHON, WI, \$3.00	G-009-046, STONEY'S BEER BLK/GREEN, 6, SMITHTON, PA, \$10.00	H-002-014, DUQUESNE KEG, 6, PITTSBURGH, PA, \$3.00
G-004-013, POINT BEER, 6, STEVENS POINT, WI, \$5.00	G-008-009, RUPPERT BEER, 6, NEW YORK CITY, NY, \$3.00	G-009-049, GOLDEN DROPS BLACK/YELLOW, 6, TWO RIVERS, WI, \$10.00	H-002-015, DUQUESNE OF PITTSBURGH, 6, PITTSBURGH, PA, \$3.00
G-004-014, TAVERN PALE, 6, CHICAGO, IL, \$3.00	G-008-010, STANDARD TRU-AGE BEER, 6, SCRANTON, PA, \$3.00	G-009-053, HORNUNGS BEER WHT/RED, 6, PHILADELPHIA, PA, \$5.00	H-002-016, DUQUESNE PILSENER, 6, PITTSBURGH, PA, \$3.00
G-004-020, WALTER'S BEER, 6, PUEBLO, CO, \$10.00	G-008-011, SUNSHINE BEER, 6, READING, PA, \$3.00	G-009-058, SIMON PURE BEER WHT/RED, 6, BUFFALO, NY, \$5.00	H-002-018, FINK BRG, 6, HARRISBURG, PA, \$12.00
G-005-001, BLATZ BRG, 6, MILWAUKEE, WI, \$8.00	G-008-013, GLUEK'S BEER, 6, MINNEAPOLIS, MN, \$3.00	G-009-062, STONEY'S BEER BLK/YELLOW, 6, SMITHTON, PA, \$10.00	H-002-019, FORT PITT BRG, 6, PITTSBURGH, PA, \$5.00
G-005-010, SCHLITZ BRG, 6, MILWAUKEE, WI, \$8.00	G-008-021, INDEPENDENT MILWAUKEE BRG, 6, MILWAUKEE, WI, \$3.00	G-009-068, LANGS BEER WHT/RED, 6, BUFFALO, NY, \$10.00	H-002-020, FORT SCHUYLER BEER, 6, UTICA, NY, \$4.00
G-005-015, FISHER BEER, 6, SALT LAKE CITY, UT, \$8.00	G-008-022, STEINS BEER & ALE, 6, BUFFALO, NY, \$3.00	G-009-074, KESSLER BRG BLACK/GREEN, 6, HELENA, MT, \$10.00	H-002-021, GOETZ BEER, 6, ST. JOSEPH, MO, \$3.00
G-005-038, BAY CITY BEV. BLOCK LTRS, 6, BAY CITY, MI, \$3.00	G-008-024, ESSLINGER'S BEER, 6, PHILADELPHIA, PA, \$3.00	G-009-077, GOLDEN DROPS BLACK/RED, 6, TWO RIVERS, WI, \$10.00	H-002-022, HANLEY CO, 6, PROVIDENCE, RI, \$4.00
G-006-001, BARTEL'S BEER, 6, EDWARDSVILLE, PA, \$3.00	G-008-025, LEISEY BEER, 6, CLEVELAND, OH, \$3.00	G-009-081, STAR ALES /SAME WHT/RED, 6, BOSTON, MA, \$8.00	H-002-023, HOCHGREVE BEER, 6, GREEN BAY, WI, \$3.00
G-006-002, ENTERPRISE BRG, 6, FALL RIVER, MA, \$3.00	G-008-026, SCHNEIDER BEV., 6, BROOKLYN, NY, \$8.00	G-009-086, GLOBE BRG BLK/RED, 6, BALTORE, MD, \$8.00	H-002-024, HORNUNG BEER, 6, PHILADELPHIA, PA, \$3.00
G-006-003, FLECK'S, 6, FAIRBAULT, MN, \$8.00	G-009-001, BECK'S BRG WHITE/RED, 6, BUFFALO, NY, \$5.00	G-009-096, GLOBE BRG GOLD/RED, 6, BALTORE, MD, \$8.00	H-002-026, KOEHLER'S BEER, 6, ERIE, PA, \$3.00
G-006-004, FUHRMANN & SCHMIDT BRG, 6, SCHAMOKIN, PA, \$3.00	G-009-008, MURPHY'S ALE WHITE/GREEN, 6, BOSTON, MA, \$5.00	G-035-008, 12 HORSE LONGNECK, 6, ROCHESTER, NY, \$3.00	H-002-027, MONARCH BER, 6, CHICAGO, IL, \$3.00
G-006-005, FORT PITT BEER, 6, PITTSBURGH, PA, \$3.00	G-009-010, OLD READING BEER BLK/GREEN, 6, READING, PA, \$5.00	G-035-013, YUENGLING, 6, POTTSVILLE, PA, \$3.00	H-002-028, PHILADELPHIA BRG, 6, PHILADELPHIA, PA, \$4.00
G-006-006, GLUEKS BRG, 6, MINNEAPOLIS, MN, \$3.00	G-009-011, ORTLIEB'S BEER MKT 4728 BLK/GRN, 6, PHILADELPHIA, PA, \$5.00	G-060-001, SAMUEL ADAMS LAGER, 6, BOSTON, MA, \$3.00	H-002-029, ORTLIEB'S BEER, 6, PHILADELPHIA, PA, \$3.00
G-006-007, GRETZ BEER, 6, PHILADELPHIA, PA, \$5.00	G-009-012, ORTLIEB'S BEER LAGER BLK/GRN, 6, PHILADELPHIA, PA, \$5.00	H-001-001, BEVERWYCK BEERS, 6, ALBANY, NY, \$5.00	H-002-030, PABST MILWAUKEE, 6, MILWAUKEE, WI, \$5.00
G-006-008, GUNTHER BRG, 6, BALTIMORE, MD, \$3.00	G-009-015, PHOENIX CREAM ALE BLK/YELLOW, 6, BUFFALO, NY, \$5.00	H-001-005, HOFF-BRAU ALE AND BEER, 6, FORT WAYNE, IN, \$5.00	H-002-032, PIEL'S BEER, 6, NEW YORK CITY, NY, \$3.00
G-006-009, HOLIHAN'S ALE, 6, LAWRENCE, MA, \$3.00	G-009-017, SCHEIDTS BEER BLK/RED, 6, NORRISTOWN, PA, \$5.00	H-001-013, SUNSHINE BEER, 6, READING, PA, \$5.00	H-002-034, RAHR-GREEN BRG, 6, GREEN BAY, WI, \$8.00
G-006-011, PICKWICK LIGHT ALE, 6, BOSTON, MA, \$3.00	G-009-018, SCHMIDTS CITY CLUB BLK/RED, 6, ST. PAUL, MN, \$5.00	H-001-022, GOLDEN CREME BEER, 6, LOS ANGELES, CA, \$8.00	H-002-036, SCHMIDTS AND SONS BRG, 6, PHILADELPHIA, PA, \$3.00
G-006-012, SCHELL'S BEER, 6, NEW ULM, MN, \$3.00	G-009-019, SCHREIBER BRG MANRU BLK/NAT, 6, BUFFALO, NY, \$5.00	H-001-025, PHOENIX BEERS, 6, BUFFALO, NY, \$5.00	H-002-037, SCHMIDT'S OF PA BRG, 6, PHILADELPHIA, PA, \$3.00
G-006-013, SUNSHINE BEER, 6, READING, PA, \$3.00	G-009-020, SIMON PURE BEER BLK/RED, 6, BUFFALO, NY, \$5.00	H-001-029, TROMMER'S MALT	H-002-038, STEGMAIER BRG, 6, WILKES-BARRE, PA, \$3.00
G-006-014, WALTERS BEER, 6, EAU CLAIRE, WI, \$8.00	G-009-021, STAR ALES (ONE SIDE) WHITE/RED, 6, BOSTON, MA, \$5.00		H-002-039, TECH BEER, 6, PITTSBURGH, PA, \$3.00
G-006-015, BOSTON LIGHT ALE, 6, BOSTON, MA, \$3.00	G-009-022, STEGMAIERS BRG BLACK/YELLOW, 6, WILKES BARRE, PA, \$5.00		H-002-040, TERRE HAUTE BRG, 6, TERRE HAUTE, IN, \$3.00
G-006-016, HOFFENREFFER MALT LIQUOR, 6, BOSTON, MA, \$5.00	G-009-023, STEGMAIERS BRG BLACK/RED, 6, WILKES BARRE, PA, \$5.00		H-002-042, TRU-BLU BEER, 6, NORTHAMPTON, PA, \$3.00
G-006-017, NATIONAL BRG, 6, BALTIMORE, MD, \$3.00	G-009-024, STEGMAIERS BRG		H-002-044, UTICA CLUB BEER, 6, UTICA, NY, \$3.00
G-006-018, WHITE SEAL BEER, 6, ? , \$5.00			H-002-048, WEBER WAUKESHA, 6, WAUKESHA, WI, \$3.00
G-006-019, PICKWICK ALE BOYLSTON BEER, 6, BOSTON, MA, \$5.00			
G-006-023, NATIONAL BOHEMIAN BEER, 6, BALTIMORE, MD, \$5.00			
G-007-005, GUNTHER BRG, 6, BALTIMORE, MD, \$3.00			
G-007-006, HARVARD ALE, 6,			

Tom Gormally Fixed Price List (Continued)

H-002-054, BILLINGS BRG, 6, BILLINGS, MT, \$12.00	CAGO, IL, \$3.00	LOUIS, MO, \$3.00	LEANS, LA, \$10.00
H-002-059, DUQUESNE BREW, 6, PITTSBURGH, PA, \$3.00	H-003-019, ORTLIEB BRG, 6, PHILADELPHIA, PA, \$3.00	H-006-010, BLATZ FINEST BEER, 6, MILWAUKEE, WI, \$3.00	M-035-001, STORZ, 6, OMAHA, NE, \$3.00
H-002-060, DUQUESNE KEG-O-BEER, 6, PITTSBURGH, PA, \$3.00	H-003-020, ROLLING ROCK BEER, 6, LATROBE, PA, \$3.00	H-006-011, OLYMPIA BEER ITS THE WATER, 6, OLYMPIA, WA, \$3.00	M-039-004, FEHR'S X/L BEER, 6, LOUISVILLE, KY, \$3.00
H-002-061, EDELWEISS, 6, CHICAGO, IL, \$3.00	H-003-021, SCHEIDT BRG, 6, NORRIS-TOWN, PA, \$3.00	H-006-012, PABST BRG (MILW), 6, MILWAUKEE, WI, \$3.00	M-039-007, BREWERS' ASSOCIATION OF AMERICA 1957 CONVENTION, 6, , \$5.00
H-002-062, ESSLINGER'S BRG, 6, PHILADELPHIA, PA, \$4.00	H-003-022, SCHLITZ BEER, 6, MILWAUKEE, WI, \$3.00	H-006-013, OLYMPIA BEER ITS THE WATER, 6, OLYMPIA, WA, \$3.00	M-064-001, STAG BEER, 6, BELLELLE, IL, \$3.00
H-002-066, WILKESLANDER BEER, 6, MISSOULA, MT, \$3.00	H-003-023, SIMON BEER, 6, BUFFALO, NY, \$3.00	H-006-014, PABST BRG (ORIGINAL), 6, MILWAUKEE, WI, \$3.00	N-003-001, SCHMIDT BEER, 6, PHILADELPHIA, PA, \$3.00
H-002-067, HORNING WHITE BOCK BEER, 6, PHILADELPHIA, PA, \$4.00	H-003-024A, STEGMAIER BRG, 6, WILKES-BARRE, PA, \$3.00	H-006-015, OLYMPIA IMPORTS, 6, OLYMPIA, WA, \$3.00	N-009-001, CAMDEN BEER, 6, CAMDEN, NJ, \$5.00
H-002-068, LEINENKUGEL BRG, 6, CHIPPEWA FALLS, WI, \$5.00	H-003-025, STEGMAIER GOLD MEDAL BEER, 6, WILKES-BARRE, PA, \$3.00	H-006-016, MILLER GENUINE DRAFT, 6, MILWAUKEE, WI, \$4.00	N-009-002, FOXHEAD BEVERAGE, 6, WAUKESHA, WI, \$4.00
H-002-071, QUEEN CITY BRG, 6, CUMBERLAND, MD, \$3.00	H-003-026, TALLY-HO BEER, 6, NEW YORK CITY, NY, \$8.00	H-006-017, MILLER GENUINE DRAFT ALASKA, 6, MILWAUKEE, WI, \$4.00	N-009-005, MUEHLEBACH BEER, 6, KANSAS CITY, MO, \$10.00
H-002-075, WEST VIRGINA BEER, 6, HUNTINGTON, WV, \$4.00	H-003-027, TECH BEER, 6, PITTSBURGH, PA, \$3.00	H-006-019, ALASKA BRG, 6, , \$5.00	N-009-006, NEUWEILER BEER-ALE, 6, ALLENTOWN, PA, \$4.00
H-002-076, VAS U EFER IN ZINZINATI, 6, CINCINNATI, OH, \$3.00	H-003-028, WEBER WAUKESHA BEER, 6, WAUKESHA, WI, \$3.00	H-007-002, BLATZ BEER, 6, MILWAUKEE, WI, \$3.00	N-009-008, VIENNA BRG, 6, CINCINNATI, OH, \$10.00
H-002-080, FESENMEIER BRG, 6, HUNTINGTON, WV, \$3.00	H-003-029, YUENGLING'S BEER, 6, POTTSTOWN, PA, \$5.00	H-007-009, POTOSI BEER, 8, POTOSI, WI, \$8.00	N-009-009, BERLIN BRG, 6, BERLIN, WI, \$8.00
H-002-087, NATIONAL BEER IMPORTED, 6, BALTIMORE, MD, \$4.00	H-003-031, BAVARIAN'S OLD STYLE BEER, 6, , \$3.00	H-008-011, PABST BRG (ORIGINAL), 6, MILWAUKEE, WI, \$3.00	N-009-010, ESSLINGER'S INC, 6, PHILADELPHIA, PA, \$5.00
H-002-094, SILVER TOP ALE FINAST ALE, 6, PITTSBURGH, PA, \$4.00	H-003-032, BERGOFF BRG, 6, FORT WAYNE, IN, \$3.00	H-008-013, TAVERN PALE BEER, 6, CHICAGO, IL, \$3.00	N-009-012, MATHIE-RUDER BRG, 6, WAUSAU, WI, \$8.00
H-002-106, INDEPENDANT BRG, 6, PITTSBURGH, PA, \$3.00	H-003-033, CAMDEN COUNTY BEV., 6, CAMDEN, NY, \$8.00	H-011-001, ADLER BRAU, 6, APPLETON, WI, \$3.00	N-018-005, SUNSHINE BEER, 6, READING, PA, \$3.00
H-002-107, IRON CITY BEER, 6, PITTSBURGH, PA, \$3.00	H-003-036, DUTCH CLUB BEER, 6, PITTSBURGH, PA, \$3.00	H-011-002, BLATZ BEER, 6, MILWAUKEE, WI, \$3.00	R-001-001, IROQUOIS BEV., 6, BUFFALO, NY, \$3.00
H-002-118, YUENGLING'S PILSNER, 6, POTTSVILLE, PA, \$5.00	H-003-037, GIBBON'S BEER, 6, WILKES-BARRE, PA, \$3.00	L-001-002, BUDWEISER, 6, ST. LOUIS, MO, \$5.00	R-002-004, IROQUOIS BEV. BRASS COATED, 6, BUFFALO, NY, \$3.00
H-002-120, DUTCH CLUB BEER, 6, PITTSBURGH, PA, \$3.00	H-003-038, WAYNE BRG, 6, ERIE, PA, \$3.00	L-001-007, SCHLITZ, 6, MILWAUKEE, WI, \$5.00	
H-002-125, RIEDEL EXPORT, 6, QUINCY, IL, \$3.00	H-003-039, ECKERTS BEER, 6, LOS ANGELES, CA, \$12.00	L-009-001A, BUDWEISER BEER, 6, ST. LOUIS, MO, \$3.00	
H-002-133, GRAFS, 6, GRAFTON, WI, \$5.00	H-003-044, HEILMANN'S BRG, 6, LA-CROSSE, WI, \$5.00	M-001-002, HAFFENREFFER PICKWICK ALE, 6, BOSTON, MA, \$8.00	
H-002-139, HORNING BRG "T10", 6, PHILADELPHIA, PA, \$3.00	H-003-048, KOENIGS BEER, 6, NEW YORK CITY, NY, \$12.00	M-001-002, HARVARD BRG, 6, LOWELL, MA, \$8.00	
H-002-145, CHARTIERS VALLEY BRG, 6, CARNEGIE, PA, \$3.00	H-003-049, MILLER BEER (LADY), 6, MILWAUKEE, WI, \$10.00	M-001-013, LIEBMAN'S CONQUEROR BEER, 6, NEW YORK CITY, NY, \$8.00	
H-002-153, GARDEN ALE, 6, CHICAGO, IL, \$8.00	H-004-001, PRIMA BEER, 6, CHICAGO, IL, \$5.00	M-001-019, HAFFENREFFER GOOD JUDGEMENT, 6, BOSTON, MA, \$8.00	
H-002-157, BURKHARDT'S, 6, AKRON, OH, \$8.00	H-004-002, PRIMA ENJOY BEER, 6, CHICAGO, IL, \$5.00	M-004-001, BLATZ MILWAUKEE (PRINT), 6, MILWAUKEE, WI, \$3.00	
H-002-161, HORNING WHITE BOCK, 6, PHILADELPHIA, PA, \$5.00	H-005-003, COLUMBIA BEER, 6, SHENANDOAH, PA, \$3.00	M-004-002, BLATZ MILWAUKEE (PRINT), 6, MILWAUKEE, WI, \$3.00	
H-002-179, PHOENIX BRG, 6, BUFFALO, NY, \$3.00	H-005-006, KAIER'S BEER, 6, MAHANAY, PA, \$3.00	M-007-001, DUQUESNE BRG, 6, PITTSBURGH, PA, \$8.00	
H-003-002, BEVERWYCK BEER, 6, ALBANY, NY, \$3.00	H-005-007, JOLLY SCOTT, 6, HARRISBURG, PA, \$3.00	M-010-001, BALLENTINE BEER, 6, NEWARK, NJ, \$3.00	
H-003-003, DICK BROS BRG, 6, QUINCY, IL, \$3.00	H-005-009, NEUWEILER BREW, 6, ALLENTOWN, PA, \$3.00	M-011-002, BALLENTINE BEER, 6, NEWARK, NJ, \$3.00	
H-003-004, DUQUESNE BEER, 6, PITTSBURGH, PA, \$3.00	H-005-010, FARMER'S BREWING, 6, SHAWANO, WI, \$5.00	M-012-001, BALLENTINE BEER, 6, NEWARK, NJ, \$3.00	
H-003-006, EDELWEISS BEER, 6, CHICAGO, IL, \$3.00	H-005-011, FLOCK BRG, 6, WILLIAMSPORT, PA, \$3.00	M-012-002, BALLENTINE BEER, 6, NEWARK, NJ, \$3.00	
H-003-007, ESSLINGER BEER, 6, PHILADELPHIA, PA, \$3.00	H-005-012, POTOSI BEER, 6, POTOSI, WI, \$8.00	M-013-001, BALLENTINE BEER, 6, NEWARK, NJ, \$3.00	
H-003-008, FITZGERALD ALE, 6, TROY, NY, \$3.00	H-005-015, GRETZ BEER, 6, PHILADELPHIA, PA, \$5.00	M-027-001B, LONESTAR TIE CLASP, 6, SAN ANTONIO, TX, \$12.00	
H-003-009, FLOCK'S BRG, 6, WILLIAMSPORT, PA, \$8.00	H-005-016, HAZELTON PILSENER, 6, HAZELTON, PA, \$3.00	M-029-003, FALSTAFF, 6, ST. LOUIS, MO, \$3.00	
H-003-013, HOHENADEL BEER, 6, PHILADELPHIA, PA, \$3.00	H-005-018, BARTELS BEER, 6, SYRACUSE, NY, \$3.00	M-029-007, STERLING BEER, 6, EVANSVILLE, IN, \$3.00	
H-003-014, HORNING BEER, 6, PHILADELPHIA, PA, \$3.00	H-005-019, RED RIBBON BEER, 6, WAUSAU, WI, \$8.00	M-029-015, STERLING BEER 1863-1963, 6, EVANSVILLE, IN, \$3.00	
H-003-015, IRON CITY BEER, 6, PITTSBURGH, PA, \$3.00	H-006-002, CARLING BLACK LABEL, 6, , \$3.00	M-030-050, ANHUESER-BUSCH, 6, ST. LOUIS, MO, \$3.00	
H-003-016, IROQUOIS BEER, 6, BUFFALO, NY, \$5.00	H-006-005, PABST BRG U-263, 6, MILWAUKEE, WI, \$3.00	M-032-002, PABST, 6, MILWAUKEE, WI, \$3.00	
H-003-017, KOEHLER'S BEER, 6, ERIE, PA, \$3.00	H-006-006, SCHLITZ BRG, 6, MILWAUKEE, WI, \$3.00	M-033-002, JAX BEER, 6, NEW OR-	
H-003-018, MONARCH BEER, 6, CHI-	H-006-007, OLYMPIA BEER ALASKA CENT., 6, OLYMPIA, WA, \$8.00		
	H-006-008, FALSTAFF BEER, 6, ST.		



Gary Deachman at the Auburn, Mass. Beer show in November. I shared a room with Gary and it was a really good show. Gary is holding a one-of-a-kind pennant for Zang's Beer from Denver, Colo. He will be taking the pennant to the Rush To The Rockies Show May 1-2.

Tom Gormally Fixed Price List Results (Closed October 31, 2014 14 Bidders)

C-002-001, PHOENIX BEER, \$10.00	C-017-045, FLOCK BRG, \$5.00	BEER, \$8.00	I-006-036, REGAL BEER, \$3.00
C-005-011, CLEVELAND SAN-DUSKY BRG, \$5.00	C-017-057, SILVER FOX BEER, \$5.00	G-001-014, GRAND PRIZE TX LARGEST, \$8.00	I-006-039, SCHMIDTS CITY CLUB BEER, \$1.55
C-006-001, BLACK BASS ALE/ PALE ALE, \$4.00	C-017-065, VICTOR BRG, \$3.50	G-001-020, OLD STOCK BEER, \$3.00	I-006-049, EASTSIDE BEER, \$1.55
C-006-005, LONDON BOBBY ALE, \$4.00	C-018-007, METZ BEER, \$3.00	G-001-024A, SCHAEFER'S FINE BEER, \$2.05	I-006-050, GLODEN GLOW BEER, \$3.00
C-006-011, WALDORF BEER, \$4.00	C-018-014, CROFT BEST OF CREAM ALE, \$2.05	G-001-026, YOERG'S BEER, \$25.00	I-006-052, HIGHLANDER BEER, \$3.00
C-006-012, PRIMO PILSENER, \$6.00	C-018-015, FORT SCHULER DON'T SAY BEER, \$2.05	G-001-029, ANN ARBOR OLD TYME BEER, \$6.05	I-006-054, LUCKY LAGER, \$3.00
C-007-002, OLD LOCKPORT LAGER, \$4.00	C-018-017, TROMMERS WHITE LABEL, \$2.05	G-001-030, BALTIMORE BREW, \$5.00	I-006-059, PILSER'S BEER, \$1.55
C-009-006, EDELWEISS BEER, \$4.00	C-019-002A, FORT PITT BEER BLUE, \$2.05	G-001-031, GREISEDIECK BROS, \$30.00	I-006-062, RED TOP BRG, \$1.55
C-009-013, ABC BEER, \$4.00	C-019-007B, ROCHESTER BRG NICKEL, \$3.00	G-001-033B, KINGS BEER VERTICAL, \$2.05	I-006-068, WEST BEND LITHIA CO, \$1.55
C-009-014, ELDELWEISS GREEN RIVER, \$4.00	C-019-008, ROLLING ROCK THE PREMIUM BEER, \$2.05	G-001-035, LIEBERT OBERT BEER, \$12.00	I-006-071, GRAND PRIZE REAL BEER FLAVOR, \$1.55
C-009-019, ACME BREW, \$6.00	C-020-001, BETZ ALE, \$11.00	G-001-038, POTH'S BEER, \$12.00	I-006-075, UTICA CLUB, \$1.55
C-009-020, BUCK'S BEER, \$4.00	C-020-006, LION BEER, \$2.00	G-001-042, ACME BEER, \$25.00	I-006-077, ATLAS BEER, \$1.55
C-009-023, GRAF'S, \$6.00	C-020-008, NEUWEILER PURITY BEER, \$5.00	G-001-043, JAX BEER, \$12.00	I-006-078, GIPPS, \$1.55
C-009-024, HADDON HALL, \$8.00	C-020-009, NORTH AMERICAN BRG, \$8.00	G-001-051, LUBECK BRG, \$10.00	I-006-097, RHEINGOLD BEER, \$1.55
C-009-031, VALLEY FORGE SPECIAL, \$4.00	C-020-017, HUDEPOHL BRG, \$2.00	G-001-061, HOFBRAU BEER, \$13.00	I-011-001, ALPS BRAU/OLD CROWN ALE, \$1.55
C-010-001, ABC BEER, \$5.00	C-020-021, WM PETER BRG, \$5.00	G-001-066, GREENWAY'S BEER, \$20.00	I-011-023, BURGERMEISTER SCHLITZ, \$3.00
C-010-007, EAGLE BEER, \$5.00	C-020-022, SEEBER BEER, \$5.00	G-001-067, HUPEL'S BEER, \$18.00	I-011-045, F & S BEER, \$1.55
C-010-023, YOUGH BRG, \$15.00	C-020-023, BURKHARDT'S BEER & ALE (Not #3), \$2.00	I-001-011, SCHOENLING BEER, \$1.55	I-011-048C, FALSTAFF BRG QUALITY BEER LEFT HAND, \$1.55
C-010-031, ELK BRG, \$17.00	C-020-023, BURKHARDT'S BEER & ALE/SAME, \$2.00	I-002-008, PILSERS BEER, \$1.55	I-011-065, GRETZ, \$1.55
C-010-034, OLD LOCKPORT BEER, \$5.00	C-021-001, CRYSTAL ROCK BEER, \$5.00	I-003-001, BEVERWYCK BEER, \$1.55	I-011-075, HANLEY LAGER/SAME, \$1.55
C-010-036, COMSUMMERS BEER, \$1.00	C-021-002, KAIER'S ALE, \$5.00	I-003-004, COORS BEER, \$3.00	I-011-082, INTERNATIONAL BRG, \$1.55
C-010-042, SPECIAL GERMAN BEER, \$4.00	C-021-003, OLD TIMERS ALE, \$8.00	I-003-005, CROFT CREAM ALE, \$1.55	I-011-099, NARRAGANSET BRG, \$1.55
C-010-044, GREENWAYS ALE, \$2.05	C-021-005, R & H BEER & ALE, \$3.05	I-003-008, HAMPTON ALE, \$1.55	I-011-103, NATIONAL BRG QUALITY GOOD, \$1.55
C-010-045, REGAL BRG, \$4.00	C-021-007, GOLD BOND BEER, \$10.00	I-003-015, PEIL BROS BRG, \$1.55	I-011-106, OERTEL BRG CO., \$1.55
C-011-009, INDEPENDENT BRG, \$5.00	C-023-001, JACKSON BRG, \$4.00	I-003-016, PILSER'S BEER, \$1.55	I-011-109, OLD CROWN BEER, \$1.55
C-011-016, GENERAL BRG DATED BEER, \$5.00	C-032-002, TACOMA BRG, \$5.00	I-003-028, FISHER BEER, \$3.00	I-011-111, OLD DUTCH BEER, \$1.55
C-011-017, GENERAL BRG, \$4.00	C-033-001, LEISEY'S, \$2.00	I-003-032, MITCHELLS BEER, \$2.00	I-011-113, OLD GERMAN BEER, \$1.55
C-011-025, PILSENER'S POC, \$5.00	C-048-001, HARPOON BRG, \$1.00	I-004-007, COORS BEER, \$3.00	I-011-128, REGAL PALE BEER, \$3.00
C-011-026, WAYNE BRG, \$5.00	D-001-006, NEWMAN, \$5.00	I-004-015, HARVARD BEER, \$3.00	I-011-129, REGAL SELECT, \$1.55
C-014-005B, HORLACKER'S GRILL LETTERS, \$3.00	D-003-013, SCHOENHOFEN EDELWEISS, \$7.00	I-004-016, HEURICH BRG, \$3.00	I-011-130, REGENT SELECT BEER, \$3.00
C-014-005C, HOLACKER'S GRILL BACKGROUND, \$2.05	D-005-003, BLATZ, \$5.00	I-004-022, R & H BEER, \$1.55	I-011-135, SCHEIDT BRG, \$1.55
C-014-008, OLD DUTCH BEER, \$3.00	D-005-006, KATO BEER, \$3.05	I-004-023, RAINIER BRG, \$3.00	I-011-137, SCHLITZ BRG OLD MILWAUKEE, \$1.55
C-014-035, OLDE VIRGINA BEER, \$3.00	D-009-010, ZOLLERS BEER, \$5.00	I-004-035, GRAND PRIZE BEER, \$1.55	I-011-146, STORZ BRG, \$1.55
C-015-009, RUPPERT KNICKERBOCKER, \$3.00	D-012-004, JAC. RUPPERT, \$5.00	I-004-037, HAMPDEN ALE, \$3.00	I-011-148, TIVOILI HI-EN BRAU, \$3.00
C-015-019, ESSLINGER'S BEER, \$3.00	E-001-018, BUSHKILL BEER, \$7.05	I-004-039, LION BEER, \$3.00	I-011-151, WALTER'S LITE BEER, \$3.00
C-016-018, INTERNATIONAL BRG IROQUIOS, \$2.05	E-001-021, FRANK FEHR BRG, \$7.05	I-004-042, PILSER ORIGINAL BEER, \$1.55	I-011-159, B & B BEER, \$1.55
C-017-005, FOX DELUX BEER, \$3.00	E-001-023, HENSLER'S BEER, \$7.05	I-005-004, RUPPERT BEER, \$1.55	I-011-163, BURGIE, \$3.00
C-017-009, HAZELTON PILSENER BEER, \$3.00	E-001-032, JOLIET CITIZENS BRG, \$15.00	I-005-008, CANADIAN ACE BEER, \$3.00	I-011-167, COLD SPRING BRG, \$1.55
C-017-019, ORTLIEBS BEER, \$3.00	E-001-038, BOYERTON BRG, \$20.00	I-005-010, HYDE PARK BEER, \$1.55	I-011-168, DAKOTA BEER, \$1.55
C-017-023, PIONEER, \$6.00	E-001-046, SMITH'S ALE, \$7.05	I-006-002, AMBROSIA BRG, \$1.55	I-011-173, FALSTAFF BEER, \$1.55
C-017-036, HOME BRG, \$3.00	E-001-048, BELMONT BEER SAY BELMONT, \$15.00	I-006-003, ARIZONA BRG COPPER, \$3.00	I-011-180, PETER HAND BRG, \$3.00
C-017-037, LARGAY BRG, \$8.00	E-001-049, KAIER'S BEER, \$7.05	I-006-012A, EASTSIDE BEER/ SAME, \$3.00	I-011-197, LONE STAR BEER, \$1.55
C-017-038, MOOSE BRG PENNSY BEER, \$3.00	F-002-017, WALTER'S BEER, \$10.00	I-006-012B, EASTSIDE BEER SMALL PRINT REV, \$3.00	I-011-200C, LONE STAR CERTIFIED REVERSE LEFT HD, \$1.55
C-017-040, WAYNE BRG, \$3.00	F-006-007, HUEBNER BEER, \$10.00	I-006-015, GB LAGER, \$1.55	I-011-201B, METZ PREMIUM BEER LEFT HAND, \$1.55
C-017-041, WEST BEND OLD TIMER, \$3.00	G-001-001, A.B.C. PALE DRY, \$5.00	I-006-018, GLOBE BRG, \$1.55	I-011-218, STERLING PILSNER
C-017-044, FELSENBRAU BEER, \$3.00	G-001-004, BUCKEYE BEER, \$2.00	I-006-019, GOEBEL BRG STEEL, \$3.00	
	G-001-012, GRAND PRIZE BEER, \$10.00	I-006-029, LUCKY LAGER NO FINER BEER, \$3.00	
	G-001-013, GRAND PRIZE LAGER	I-006-035, RAINIER BEER, \$3.00	

Tom Gormally Fixed Price List Results (Closed October 31, 2014 14 Bidders)

BEER, \$1.55	I-012-133, RAINIER BEER, \$3.00	TON GREY, \$1.55	I-020-006B, HAMMS BEER, \$1.55
I-011-220, TIVOLI GOOD TASTE BEER, \$3.00	I-012-136, SEBEWAING BEER, \$1.55	I-016-004, BUB, PETER BRG, \$1.55	I-020-012, PEARL BEER, \$1.55
I-011-221, TIVOLI FIRST BEER, \$3.00	I-012-139, STAG SALES, \$1.55	I-016-024, GOETZ COUNTRY CLUB, \$1.55	I-020-028, SCHAEFER BEER, \$1.55
I-011-224, WALTER'S BEER COST LESS, \$3.00	I-012-145, WEST BEND LITHIA CO, \$1.55	I-016-027, LONE STAR MILLION/ DAY, \$1.55	I-022-001, ARIZONA BRG, \$3.00
I-011-228, AMBROSIA BRG, \$3.00	I-012-146, YUSAY PILSEN PRE-MIUM BEER, \$3.00	I-016-035, STAG BEER, \$1.55	I-022-012, MILLER BRG, \$5.00
I-011-234, FALSTAFF BRG, \$1.55	I-012-156, KINGSBURY BRG, \$1.55	I-016-036, BLACK LABEL BEER, \$1.55	I-022-014, REGAL BEER, \$3.00
I-011-241, GOETZ BEER, \$1.55	I-012-158, LONE STAR BEER, \$1.55	I-016-041, POINT SPECIAL BEER, \$1.55	I-022-022, POTOSI BEER, \$3.00
I-011-243, GOETZ BRG, \$1.55	I-012-160, METZ BEER, \$1.55	I-016-042, REGAL BEER, \$1.55	I-022-025, BEST BRG, \$5.00
I-011-247, GUNTHER BRG GUNTHER BEER, \$1.55	I-012-196, REGAL SELECT, \$3.00	I-016-045, FALSTAFF BRG LIONS HEAD, \$1.55	I-022-027, CANADIAN ACE, \$3.00
I-011-268, HEY MABEL (CARLING), \$1.55	I-012-203, HORNELL BRG, \$1.55	I-017-002, ACME LITE BEER COPPER, \$4.00	I-024-001, FOX BEER, \$10.00
I-011-281A, SCHLITZ BRG 5 LINES, \$1.55	I-012-206, O'DOUL'S, \$1.55	I-017-003, ACME BEER & ALE, \$2.05	I-025-001, NORTHAMPTON BRG, \$40.00
I-011-281B, SCHLITZ BRG 6 LINES, \$1.55	I-013-001, AMERICAN BEER, \$1.55	I-017-020, CANADIAN ACE BRG, \$4.00	I-030-005, LEINENKRUGEL BEER, \$1.55
I-011-287, WALTERS BRG EAU CLAIRE, \$1.55	I-013-003, BECKER'S BEER, \$3.00	I-017-038, FOX DELUXE /SAME, \$2.05	J-001-010, GLUEK STITE MALT LIQUOR, \$1.55
I-011-292, BUDWEISER R0-LOC, \$1.55	I-013-006, BUTTE BEER, \$3.70	I-017-047, GOEBEL ROOSTER ONLY, \$2.05	J-001-024, MANHATTAN BEER, \$5.00
I-011-297, FISHER BEER, \$3.00	I-013-009, DIXIE 45 BEER, \$1.55	I-017-050, GOEBEL BRG COMPLIMENTS, \$4.00	J-003-028, FALSTAFF BRG PRE-MIUM, \$1.55
I-011-300, KIEWEL'S, \$1.55	I-013-016, GREAT FALLS SELECT, \$3.00	I-017-070B, JAX BEER SMALL PRINT, \$2.05	J-003-034, WALTERS BEER, \$3.00
I-011-309, SCHLITZ BRG, \$1.55	I-013-032, MEISTER BRAU PRE-MIUM BEER, \$3.00	I-017-072, KINGS ALE, \$2.05	J-003-036, FALSTAFF BRG PRE-MIUM, \$3.00
I-011-333, YUSAY PILSEN, \$3.00	I-013-049, TROPICAL BEER, \$1.55	I-017-083, MONARCH BEER, \$2.05	J-004-003, BEVERWYCK, \$1.55
I-011-335, DIXIE 45 BEER, \$1.55	I-013-068, MEISTER BRAU CUS-TOM BREW, \$3.00	I-017-091, OLD GEORGETOWN BEER, \$4.00	J-004-016, HORNUNG BEER & ALE, \$1.55
I-011-342, HANLEY LAGER, \$1.55	I-013-069, NATIONAL BRG, \$1.55	I-017-094, OLYMPIA BRG, \$4.00	J-004-030, PICKWICK ALE-BEER, \$3.00
I-011-346A, SCHLITZ BRG FRONT LARGE PRINT, \$1.55	I-013-070, RAINIER BEER, \$3.00	I-017-096, OSHKOSH BRG, \$2.05	J-005-005, BEVERWYCK BEER, \$1.55
I-011-352, E & B EXCELLENT BEER, \$1.55	I-013-091, UTICA CLUB, \$1.55	I-017-108, RUBSAN & HORMMANN BRG, \$2.05	J-005-027, NARRAGANSETT BEER, \$3.00
I-011-354, HEY MABEL (CARLING), \$1.55	I-013-093, BARTEL BRG, \$1.55	I-017-121, WM SIMON BRG, \$2.05	J-005-048, BECKERS BEER, \$3.00
I-011-356, SPEARMAN BEER, \$5.00	I-013-101, PABST BRG, \$1.55	I-017-128, STEIN'S BEER, \$2.05	J-005-057, FISHER BEER, \$3.00
I-011-360, FECHTELS, \$1.55	I-013-113, GIBBONS IS GOOD, \$1.55	I-017-144, WAUSAU BRG, \$2.05	J-005-061, MAIER BRG BREW 102 COPPER, \$3.00
I-011-364, GLOBE BRG ARROW 77, \$1.55	I-013-117, NARRAGANSETT BEER, \$1.55	I-017-155, DIXIE 45 BEER, \$2.05	J-005-066, ADAM SCHEIDT BRG, \$3.00
I-011-374, METZ BRG, \$1.55	I-014-029, FALLS CITY BEER, \$1.55	I-017-162, GOEBEL BRG OF CAL., \$4.00	J-005-073, BERGOFF TIME OFF, \$3.00
I-011-375, NATIONAL BRG BOHEMIAN, \$1.55	I-014-031, GOETZ BRG GOETZ BEER, \$1.55	I-017-170, HAMMS BRG, \$2.05	J-005-085, WALTER BRG, \$3.00
I-012-015, CARLING BRG, \$1.55	I-014-032, GOETZ BRG COUNTRY CLUB, \$1.55	I-017-196, VALLEY BREW, \$4.00	J-005-088, GREAT FALLS SELECT, \$3.00
I-012-016, CLEVELAND SANDUSKY BRG, \$1.55	I-014-036, LEBANON VALLEY BRG, \$1.55	I-017-201, ATLANTIC ALE, \$3.00	J-005-094, WEBER BRG, \$6.00
I-012-018, DOBLER BEER, \$1.55	I-014-042, TIVOLI BEER, \$3.00	I-017-203, DAWSON BEER, \$2.05	J-005-103, REGAL BEER, \$3.80
I-012-029, GOEBEL BEER, \$1.55	I-014-044, TIVOLI BEER CO. FIRST BEER, \$3.00	I-017-208, PETER HAND BRG, \$4.00	J-006-008, DIAMOND STATE BEER, \$1.55
I-012-041, HEILMANN'S BRG, \$1.55	I-014-055, KINGS ALE, \$1.55	I-017-210B, HAMMS BRG 3 LINES, \$2.05	J-006-009, EMBASSY CLUB BEER, \$4.25
I-012-056, KOEHLER 3 BREWS, \$1.55	I-014-062, HAMPTON ALE-BEER, \$1.55	I-017-216, LONE STAR BEER, \$2.05	J-006-011, KRUEGER BEER, \$1.55
I-012-062, LUCKY LIGHT, \$3.00	I-014-067, RICHBRAU BEER, \$3.00	I-017-242, BOSCH BRG, \$2.05	J-006-015, R & H BEER, \$1.55
I-012-072, POINT SPECIAL, \$1.55	I-014-077, LONE STAR BEER, \$1.55	I-017-257, PRIMA BRG, \$4.00	J-006-022, COORS, \$3.00
I-012-075, REGAL PALE, \$3.00	I-014-079, BUDWEISER BEER, \$1.55	I-017-260, SCHLITZ BRG, \$2.05	J-006-027, HAMMS BEER, \$3.00
I-012-100, YUSAY PILSEN BEER, \$3.00	I-015-007, EDELBREW, \$1.55	I-017-281, PROGRESS BEER, \$2.05	J-006-030, REGAL PALE BEER, \$3.00
I-012-101, BARTELS EXTRA LIGHT BEER, \$1.55	I-015-010, ESSLINGER BRG, \$1.55	I-017-296, FALSTAFF BRG R0-LOC PROCESS, \$3.00	J-006-035, BURGERMEISTER BEER, \$3.10
I-012-102A, BAVARIAN BEER, \$1.55	I-015-011, ESSLINGER BEER, \$1.55	I-018-001, ACME BULL DOG ALE, \$3.00	J-006-040, AMBROSIA BRG, \$4.25
I-012-106, BUTTE BEER, \$3.00	I-015-014, GUNTHER BRG, \$1.55	I-018-008, FEHR'S BEER, \$1.55	J-006-041, BECKERS, \$3.00
I-012-119, THEO HAMM BRG, \$1.55	I-015-020, MAIER BRG, \$3.00	I-018-013, GUNTHER BRG, \$1.55	J-006-042, HENSLER LIGHT BEER, \$3.00
I-012-126, LUCKY LAGER AGE FLAVOR, \$3.00	I-015-021, MEISTER BRAU, \$3.00	I-018-021, NATIONAL BRG, \$1.55	J-006-049, SCHEIDT BRG, \$1.55
I-012-129, NATIONAL BOHEMIAN BEER, \$1.55	I-015-032, SIMON BRG, \$1.55	I-018-030, GOEBEL BRG, \$3.00	J-007-002, COORS BEER, \$3.00
I-012-130, OYLMPIA BEER, \$3.00	I-015-035, ACME BEER BULL DOG ALE, \$3.00	I-018-033, RHEINGOLD BEER, \$1.55	J-008-010, HUDEPOHL BEER, \$1.00
I-012-132, RAINIER BEER SHORT, \$3.00	I-015-043, FISHER BEER, \$3.00	I-019-008, NUEWEILER BEER, \$1.55	J-008-015, AMERICAN BRG, \$1.55
I-012-132, RAINIER BEER LONG, \$3.00	I-015-049, RICHBRAU BEER, \$3.00	I-019-030, ESSLINGER/WAITER, \$1.55	J-008-016, MITCHELL'S BEER, \$2.00
	I-015-055, ESSLINGER BEER NARROW, \$1.55		J-009-001, COORS BEER, \$3.00
	I-015-065, KINGS ALE, \$1.55		
	I-015-071, DIAMOND STATE BEER, \$1.55		
	I-015-073, SCHLITZ BEER CLIN-		

Note all other openers on list sold for 10 cents each.

JUST FOR OPENERS

37th ANNUAL CONVENTION REGISTRATION APRIL 22-26, 2015

Hampton Inn Midtown-Phoenix 160 W Catalina Dr Phoenix AZ 85013
1-602-200-0990 (Local)

Rate is \$115.00 for a Single, Double or Quad
Rate Good for 3 Days Before and 3 Days After Convention
(Hotel Cutoff Date is April 1st, 2015)

Tell them you are with the Just For Openers Group

Note Airport Light Rail Service Runs 2 Blocks from Hotel (\$3 Each Way or \$4 All Day)

MAKE PHOENIX YOUR NEXT STOP ON THE JFO CONVENTION TRAIL

MEMBER REGISTRATION FEE - **\$50.00**

(REGISTRATION INCLUDES HOSPITALITY ROOM, CONVENTION OPENER & 1 SHOW TABLE)

SPOUSE/PARTNER - **\$10.00 (Total Member & Spouse/Partner \$60)**

(SPOUSE/PARTNER INCLUDES USE OF HOSPITALITY ROOM) (NOTE:CHILDREN ARE FREE)

NAME _____

ADDRESS _____

CITY _____ STATE(PROVINCE) _____ ZIP _____

EVENING PHONE NUMBER _____

DATE YOU WILL ARRIVE _____ APPROXIMATE TIME _____

DATE & TIME YOU WILL LEAVE _____ (NEED FOR PLANNING PURPOSES)

HOW WILL YOU ARRIVE? CAR _____ PLANE _____ TRAIN _____ OTHER _____

IF PLANE? AIRLINE _____ FLIGHT # _____ ETA _____

NAME(S) FOR CONVENTION BADGE(S): _____

HOSPITALITY ROOM DRINK Brands: Beer: _____ Soda/Water: _____

MAKE CHECKS PAYABLE TO John Stanley, Send Checks to:
JFO 37 PO Box 51008 Durham NC 27717
Phone (919) 824-3046

******* BRING A DISPLAY !!!*******

“37th Just For Openers Convention Registration (Page 2)”

Convention Wish List

**List up to 10 Openers/Corkscrews,
Send in with Registration Form,
A master list will be Emailed Out**

01) _____	06) _____
02) _____	07) _____
03) _____	08) _____
04) _____	09) _____
05) _____	10) _____

**The Mythical Phoenix Burned, then Rose from the Ashes
Antique Openers Sometimes are Found in Trashes**

**Before April We Will Polish Them All to a Beautiful Shine
They Will Be Ready to Display Just Divine**

**After Seeing a Lot of Snow
You Will Enjoy Seeing All These Openers Glow
So You Must Come to This Annual Show**

**Everyone Agrees the People are the Best Part
If You Are New to Collecting, It's a Great Place to Start**

**Here You Can See Openers You May Never See Again
Ones That Were Popular Before Production Came to an End**

**Win an Award for Your Special Display
It Will Really Make Your Day**

**You Will Leave with Fun in Your Heart
And a Sun Tan for a Summer Start**

**Local Collectors Will Help John and Pat
And We Really Appreciate That**

**Reserve Your Room Today
For a Show Much Better Than eBay**