

# Just For Openers Oct 2015-Jan 2016 Issue #142

Copyright 2016  
John Stanley PO Box 51008  
Durham NC 27717 (919) 824-3046  
Web Site: [www.just-for-openers.org](http://www.just-for-openers.org)

**Past Editors**  
Don Bull (1979-1983)  
Ed Kaye (1984-1988)  
Art Santen (1989-1993)

Annual Dues \$20.00 or  
View Free on the Web Site  
Use PayPal at [jfo@mindspring.com](mailto:jfo@mindspring.com)  
Renewal Dues Dates: 03/31/16,06/30/16

Opener & Corkscrew Books  
(Details in Sale Ads & On Website)



## C-1-6 Bismarck

One of the harder C-1s to find is the Bismarck Beer one from Baltimore. I have only seen a few examples of this opener and finding one in great condition is very hard to do. If you want to find some great Baltimore and Washington D. C. openers make plans to attend the Just For Openers convention. Details on the last two pages.

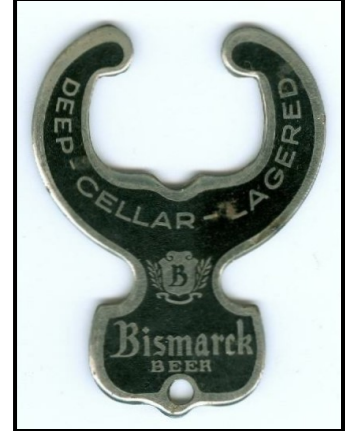

## Collections

Don Bull is selling his collection. Email: [corkscrew@bullworks.net](mailto:corkscrew@bullworks.net). His outstanding collection was built over 40 years and has over 10,000 corkscrews. Bob Stahly is selling some of his collection on eBay. Check out ID: bridge61364. "He wants everyone to have an equal chance at his good openers".

## 2016 JFO Convention Schedule April 20-24

**Wednesday: All Day-Check-In, Hospitality & Show Room/Trade Floor  
All in Same Room (Back End of Hampton)**

**Thursday: All Day-Check-In, Hospitality & Show Room/Trade Floor**

**Friday: Auction Hospitality Room (4PM-6PM)**

**Friday Evening: More Hospitality Room/Trade Floor**

**Saturday: 8AM-1PM Public Show**

**Saturday Afternoon & Evening: Group Supper (Location TBA)**

**Note: Complimentary shuttle service to/from the airport and train station (you can take train to either downtown Baltimore or DC)**

**Note: If Anyone is Flying They May Ship Openers to Me**

**Bring A Display**

## —2016 JFO Convention #38 April 20-24 Hampton Inn BWI (Linthicum MD) Baltimore MD—

The convention is fast approaching. If you plan on attending please reserve a room as soon as possible. The cutoff date is April 1st but reserving a room early is something you can always change later. Anytime we are on the east coast we have a great turnout and Baltimore should continue the tradition. The hotel is located about 10 miles from downtown Baltimore and 20 miles from downtown Washington D. C. Traffic can certainly be very heavy early morning and late afternoon but the hotel offers a shuttle which services anywhere in a three mile radius (the airport is one mile away) which includes a train station three miles away that will take you to either downtown area. The Washington Capitals will have games in DC Fri. to Sun. against the Minnesota Twins and the Orioles will have games in Baltimore Tue. to Thu. against the Toronto Blue Jays. If anyone has questions please email or call. Be THERE!!!

## Member's Update

Thom Thompson, member #363, passed away April 7th, 2015 at the age of 78. Thom was a world leading authority on Coca-Cola collectibles of all kinds but really loved figural Coca-Cola openers. His opener collection was the main focus in "Soda Advertising Openers". Our condolences to the Thompson family. More on page 5.

Verne Vollrath, member #162, passed away October 31st at the age of 89. Verne attended many JFO Conventions and amassed a formidable collection of United States beer advertising openers with a heavy emphasis on "B" types (key shaped). At his side at every show was his wife, LaVerne, and they made a great collecting couple. Our condolences to his three sons and the Vollrath family. Another great opener collector has left us. Thanks for the great memories Verne. More on page 3.

On November 9th, 2015 we lost Bill Sell, JFO member #443. Bill collected all B-13 Nifty corkscrews, along with "Flash" corkscrews and wooden sleeve corkscrews with any kind of advertising. Our thoughts and prayers go to Althea and the Sell family.

On January 10th, 2016 Harriet Waldo (#228) passed away in California (her brother was taking care of her) at the age of 83. Harriet always attended JFO Conventions for years and being a Jefferson City, Mo. native loved beer items from there and really loved her "H" types. Her constant first question at a convention was, "do you have any "H"s for me?" Our condolences go out to the Waldo family. She had a lot of JFO friends. More on page 4.

## Just a Few Things to Do in Baltimore and Washington DC

Take the Light Rail into Baltimore and Board the Charm City Circulator to Explore the Inner Harbor attractions of your choice, including the all time favorite National Aquarium. The City offers Museums for a variety of interests including those for people who admire:

Art - Visionary (American Visionary Art Museum), Ancient (Walters Art Museum), Modern or Contemporary (Baltimore Museum of Art)

History - Historic Ships in Baltimore, Edgar Allan Poe House & Museum, USS Constellation, Museum of Industry, the Maryland Historical Society exhibit of notable items and documents, or the National Museum of Dentistry to make you more appreciative of modern technology advances

Sports - Babe Ruth Birthplace & Museum and the Oriole Park at Camden Yards

Something Other than Museums – The Maryland Zoo or any other numerous attractions listed when you search “things to do in Baltimore”.

Take a little longer train ride on the MARC line into DC to visit:

Federal Government – the White House, United States Capitol and Supreme Court

Memorials for Veterans of - World War II, the Korean War and Vietnam War

Memorials for Presidents – Roosevelt and Jefferson

Other Memorials – Martin Luther King, Jr.

Museums – Smithsonian Natural History, Institution Building, Air and Space or American Art; National Archives, American History, or Holocaust

Other Famous Attractions – Lincoln Memorial Reflecting Pool, National Gallery of Art, Library of Congress, Washington National Cathedral, Washington Monument, National Mall, United States Botanic Garden, JFK Center for the Performing Arts, the Bureau of Engraving and Printing, or any other numerous attractions listed when you search “things to do in DC”.

### Things To Do In The Hospitality Room

Usually the Collectors’ Spouses are women, so a table in the Hospitality Room has been named the Ladies’ Table. It is where old friends meet again and welcome new friends into the group.

Often these Ladies know very little about their husband’s collection, John Stanley’s Spouse included. I’ve asked him to show me openers/corkscrews as he gets them so I can learn more, but so far (28 years later) that has not happened.

I think he really doesn’t want me to know how much he spends. I often do find out some information when I read the newsletter!!!

So this year, I have a plan. I will post a schedule in the hospitality room where collectors can sign up to give a little presentation at the Ladies’ Table. They should include how they got interested in collecting openers and/or corkscrews, what is the focus of their collection – styles, city names, etc., their favorite find, number of items in their collection and show us some examples.

If we do not get voluntary participation, we will come get you!!

Who will “Present When” Will Be Posted so Ladies Can Be Sure Not to Miss This Event

### Directions to Hotel

From I-295S - Take the West Nursery Road exit. At the top of the ramp, travel east on West Nursery Rd. The road will end at Elkridge Landing Rd. Turn right onto Elkridge Landing Road. The hotel is on the right.

From I-95 - Take I-95 East toward the Airport, Take Exit 1A North toward Linthicum. At second light, make a left turn onto Elm Street. Next light make a left turn onto Elkridge Landing Rd. The hotel is approximately one half mile up on the right.

From the Airport - Take our complimentary shuttle to the hotel or take the Terminal Road Exit from the airport. At the third traffic light, turn left onto Elkridge Landing Road. The hotel is located approximately one mile on the right.

From DOWNTOWN BALTIMORE - Take I-95 South or I-295 South to Rt. 195 East to Exit 1A. At the end of the ramp bear right. At the second traffic light, turn left onto Elkridge Landing Road. The hotel is located approximately one mile on the right.

From WASHINGTON, DC - Take I-95 North or I-295 North to Rt. 195 East to Exit 1A. At the end of the ramp bear right. At the second traffic light, turn left onto Elkridge Landing Road. The hotel is located approximately one mile on the right.

From ANNAPOLIS, MD - Take Rt. 50 West to I-97 North to Exit 15B. At the end of the ramp bear right. At the first traffic light, turn right onto Aviation Blvd. Go approximately 5 miles and turn right onto Elkridge Landing Road. The hotel is located approximately one mile on the right

Tribute To Verne Vollrath #162

Verne started collecting beer bottle openers in the late 1970s when Don Bull published his first opener book (the red cover book), "Beer Advertising Openers A Pictorial Guide". Verne living in Wisconsin was in one of the really great areas of country to collect beer advertising items. He could always be seen at flea markets and shows carrying his "doctor's bag" around looking for beer openers. He started attending early JFO Convention and helping with local area auctions near Janesville. He was a natural to be the JFO Convention Auctioneer. His wife LaVerne recorded auction items and sales. Verne was a great ambassador for JFO and always trying to recruit new members. He attended many beer conventions and I cannot tell you how many times I would be doing room-to-room and Verne would be ahead of me coming out of a room as I was going in. Usually he would say nothing too good and it because he had bought the good ones. One of his collecting rules was to never trade or sale an opener unless he had a duplicate. Verne amassed one of the great U. S. Beer advertising opener collections. Starting in 2012 I had the pleasure of selling this awesome collection.



**B-23-92 Marshfield: One of Verne's favorite openers. He was attending the 1999 JFO Convention in Naples, FL when Vic Kroll brought a lot of his collection to sell. Verne and Vic worked a deal out and I think Verne paid \$50 for it. At the time the only one known but a second example appeared in the Don Sherman collection.**



*Verne Vollrath with one of the many exceptional pieces of glass, a Mt. Washington-type vase with matching silver-plate stand that sold for \$310 at a Dean George Auction.*

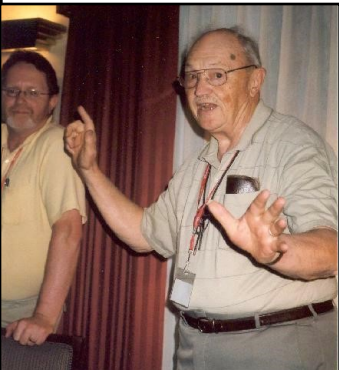

**Far left 2 pictures: Verne performing auction duties. Left" Verne and LaVerne at the 2003 JFO St. Louis Convention.**



**Below left: Verne and Joe Young at the 2002 JFO Convention in Fredericksburg, Va. Below right: Verne the JFO Auctioneer has Gary Deachman modeling a "Budweiser Dress" up for bid at the 1990 JFO Convention in Durham, N. C.**



**Tribute To Harriet Waldo #228**

Harriet Waldo loved collecting bottle openers and also anything with a “smiley face”. She would patrol the halls of a convention with her JFO Handbook in hand and no matter what kind of beer opener it was or how many, she would sit and check against her inventory list. I learned early on at a convention that Harriet was usually not a big spender on openers no matter how much she loved them. She looked for deals but would occasionally step up to the plate. In the early 1990s at the Oldenburg JFO Convention, she paid me \$50 for the last H-8 she needed to complete the set (it was a H-8-19 Atlantic (Tavern Scene). She was so nice I usually gave in and sold it to her at her price. She tried to haggle me down on the H-8 but I held out on that one. Harriet arrived early for a convention and after the Saturday show would be ready to get on the road. She was another good recruiter for JFO and even though it took her about five years she convinced Jeb Burruss to join in the late 1990s. She had a great collection of Jefferson City, Mo. beer openers and chased after those elusive “H”s hard. Unfortunately she had been in declining health in recent years and last year her brother had moved her from Jefferson City to California to take care of her. Her positive attitude and great smile will be missed by all of us.

**Right: Harriet at the 2005 JFO Convention in Omaha. Below left: Harriet always seem to be checking her handbook if she needed an opener. She would check them all. Below right: John Mlady, Peg Redl, Harriet and Bob Post at the 2011 JFO Convention in Cedar Rapids. Bottom left: Harriet with her “Smiley Face Don’t Worry” beside Jeb Burruss (glad she got Jeb to join JFO). Bottom right: Bob Stahly is always getting everyone laughing and he had Harriet going at the JFO Auction in 2003 at the St. Louis Convention. Jim Osborn has a good seat behind them watching these two go at it.**



**Below: Four tough H-2 (Over-The-Top) openers from Dick Bros. Brewing in Quincy, Ill.**

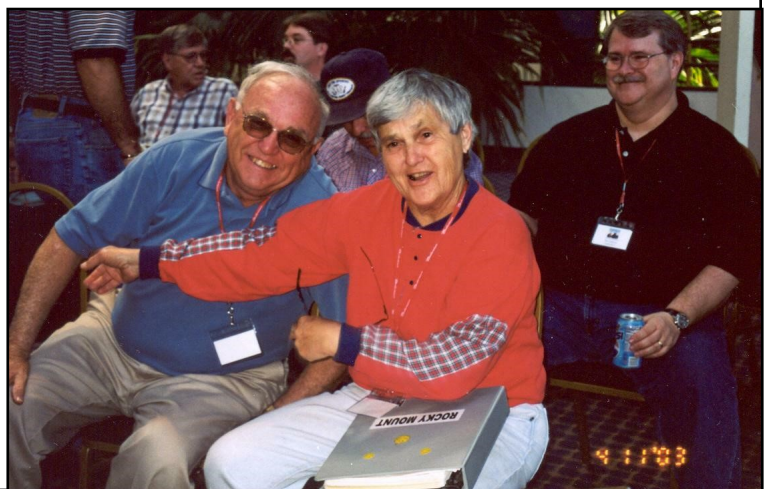

**Tribute To Thom Thompson #363**

In the “old days” of JFO Thom Thompson always ran a want ad looking for Coca-Cola openers and any beer openers from Lexington, Ky. Brewing Co. His eleven page price guide for Coca-Cola openers in the April, 1984 JFO Newsletter is a classic. Thom was a treasure trove of historical information and was always looking for old catalogs and shared many old advertisements he found for Coca-Cola openers and just openers in general.



We first hooked up in the early 1990s when I sold him a Coca-Cola opener and he passed along a small collection of non Coca-Cola openers for me to sell. We had a lot of wonderful phone conversations talking openers. Some of his early collecting stories were based on going to the Indianapolis Advertising Show in the 1960s and 1970s. He found a lot of great openers but told me he quit going in 1980 because he could not find much by then. I always chuckled about it because I was just getting into opener collecting then and openers were everywhere. All shows were great sources but an old timer like Thom had seen the really amazing collecting days.

His Coca-Cola opener collection was just outstanding and contained over 50 A-Type figural openers and many rarities out of his total of about 500. In 2003 he sold his opener collection to an Atlanta collector for \$33,000. Quiet a sum for 500 openers but a truly outstanding collection. In 1998 he shipped 100 of his better openers so Don Bull and I could complete “Soda Advertising Openers”. He was always willing to share information and was one of the giants in the advertising collecting field.

When we first started corresponding in the early 1990s I had found an A-15-UL Dixie Brewing from Lexington and sold it to him for \$60.00. It was pricey but he passed it along to a close friend who collected Lexington beer items. I have never seen another. Thom did bring his Coca-Cola opener display to the 1992 JFO Convention in Fort Mitchell, Ky. He was the overwhelming first place winner but Ed Kaye pointed out that Thom had not registered for the convention so he was not allowed to win. So everyone moved up one spot and it allowed me to finish third and it was the first time I won an award for a display. Thom’s love of the hobby will be sorely missed.

**Coca-Cola Openers: Top Left: Two different O-22s (Small Never Chip Wall Mount). Top Right: A-33 “Big Fish” “You Pay Spinner” figural. Bottom Left: Five different B-32 (2” Long) key openers. Bottom Right: C-12 Coca-Cola “Drink of the Fans”. I saw Thom’s collection three times and as far as I know he never had any of the Coca-Cola styles. The B-32 has seen a few other examples but the other ones are the only known examples. Thanks Thom for all of the great memories on collecting advertising especially Coca-Cola.**

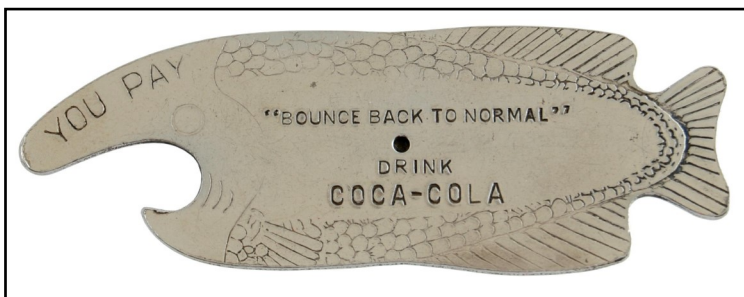

# **Spouse's Corner**

By Pat Stanley, the Editor's Spouse

**With Every Christmas Card from JFO Members We Get  
We Read them Real Fast to See if Plans to Come to Baltimore are Set**

**The Convention Opener is Being Made  
It's Not One You'd Want to Trade**

**John Got Me My First Mac  
So All His Travels I Can Track**

**He Got Himself One Too  
Trying To Do the Newsletter is a Real Zoo**

**See We Have Never Used a Mac Before  
But Everyone Says in the End We Will Adore**

**I Have Three Classes Scheduled at the Apple Store  
Then All About These Macs I Will Know More**

**Since We Will Be Driving to JFO This Year  
I Have an Idea for the Ladies So Dear**

**If John Will Allow Me a Little Space  
To Bring My Mary Kay Case**

**We Will Have a Makeover Class  
Having Fun the Time Will Pass**

**Then Maybe Cartwright Can Serve Us Some Wine  
It Will Be Absolutely Divine**

**JFO Isn't Just for the Members Alone  
It's for the Spouses Who Did Not Stay Home**

**Look Forward to Seeing You at the Spouse's Table  
Please, Please Come if You Are Able**

## History of Cataloging JFO Openers (1)

At the Rush To The Rockies Show in May, Herb and Helen Haydock told several historical stories of how they got started collecting. In the 1950s and 1960s they would buy all kinds of breweriana and one comment Helen made was early on they did not buy brewery lithograph pictures because “they tore to easy”. By the 1970s they were seriously collecting all beer advertising items and Herb was accumulating a lot of openers. So in the days before JFO launched in 1978 he developed a numbering system to classify his openers. Herb numbered each style (bottom picture) and then for each style would list alphabetically each beer opener he had (eight different page shots the next two pages).

When Don Bull started working on a system for JFO Herb sent him his listings. Even in the mid-1970s Don had to realize that just numbering types would not be easy to track as many new types or styles were being discovered. Don carried the cataloging to a new level by assigning letter codes for broad categories such as “A” for “Flat Figurals”, “B” for “Key Shaped, and etc. Thankfully his system has really been wonderful for JFO as any opener fits in one of the letter categories. Our problem as we have gone along is many openers can fit in more than one category.

From 225 types and 3,000 listings in 1978 JFO has grown to 2,000 types and 20,000 listings. Each year the JFO Newsletter Editor would catalog new additions and pictures new types. Don until 1983, Ed Kaye from 1984 to 1988 and Art Santen from 1989 to 1993. I took over as editor in 1994 and started helping Art maintain new additions in 1993. The Stanleys had gotten their first computer and when Ed Kaye produced the 1984 Handbook which included Don’s original “Beer Advertising Openers” catalog plus any additions since that came out since 1978. Ed keyed the data in on an old Tandy computer and we tried but there was no way to transfer the data so I rekeyed everything for the 1994 Handbook. For years I kept the data in a Word Document and finally for 2015 converted to Excel which is much easier to maintain. Any new additions are keyed into the current file and New Discoveries I key in at the end of the year so I can alphabetize by name. Number for additions and types are assigned at the last minute before publication. Hopefully this helps members understand the history behind the system.



# History of Cataloging JFO Openers (2)

Unlisted - 1

Schwaberbrau Dusseldorf Bottle Opener  
 True Blue North Hampton, Pa Bottle Opener  
 Acme Ale Malt Top Ice Pick  
 Schlitz Brass Opener  
 Molson Beer's Ale Bottle Opener Red plastic on metal  
 Harvard bottle Opener  
 Blatz wooden  
 Schlitz export wooden  
 Schlitz Export stein wooden  
 Schlitz  
 Burger wooden  
 Tavern Pale Round handle bottle opener  
 Blatz Beer for good taste "  
 Hagemester "  
 Miller High Life Beer "  
 Silver Stock Beer "  
 Stegmater Gold Medal Beer concave flat can opener  
 Blatz wooden hook type  
 Vienna Style Beer Vienna Brewing Co Opener & Stopper  
 Greene King Ales Opener & Stopper  
 WALDORF Ale & Lager Cast Iron  
 HAMM'S Beer "leads them all" Round handle bottle opener  
 Hudepohl Enjoy Beer "it's tops"  
 Point beer Drink  
 FORT FITZ Beer & Ale Old Shay plastic handle bottle opener  
 LEMP St Louis Drink Bullet shaped cork screw  
 Potosi Beer Always serves Pilsener & export red & w cap 1.  
 IROQUOIS plastic handle - soft top can opener  
 BOTTLE OPENER from Korea  
 IROQUOIS INDIAN BEER BeerAle Mixing spoon & Opener Btl.  
 KIRIN BEER Red-Yellow-Crome bottle opener  
 LABATT'S Canadas finest beer IMPORTED Ale  
 KOREAN bottle opener with paper ticket  
 NORTH STAR LAGER (mixing spoon & bottle opener)  
 BLATZ Milwaukee (flat strap metal bottle opener)  
 W. FLYNN&CO Quincy, Ill. bottle opener  
 BECK'S BEER (wooden handle bottle opener)  
 SEHRZUM WOHLLE (wooden handle bottle opener)  
 OLD EXPORE (ice pick, wooden handle) Drink Beer  
 (Mountain water makes the diff)  
 JOLLY SCOTT ALE - SILBER STOCK BEER (cap lifter)  
 HUELDEPHL - enjoy Beer it's tops (bottle opener)  
 HARVARD (bottle opener)  
 HENNINGER International (round - globe - bottle opener)  
 NEUWEILER'S ask for famous purity beer

Unlisted - 2

LITHIA Beer (bottle opener)  
 MARATHON Lager (bottle opener)  
 BALLANTINE'S Handy way to order  
 BUFFALO BREWING COMPANY  
 HAUENSTEIN BEER (shape of a pretzel)  
 SAPPORO BEER 7 1/2" long bottle and can opener  
 THE BREWER AND MALTSTER 360 N Mich, Ave. Chicago  
 bottle opener & bottle sealer  
 DUQUESNE PILSNER - The first beer in town, DUQUESNE  
 BREWING CO., FGH, PA Hand - spinner  
 BARTELS BEER Cap lifter narrow  
 KNICKERBACKER The brew that Satisfies order by the case  
 save this opener like 23 - but longer  
 JACOB RUPPERT like above  
 AMARIT Beer (opener and bottle stopper)  
 AMEN BRAU, Columbia Brewing Co., St. Louis, MO  
 wooden handle ice Pick.  
 BALLANTINES bottle opener one end, mans hand other,  
 DIEBBERG TAVERN shape of handle, mouth bottle opener  
 WOODEN SHOE Lager Beer Ask for  
 AMARIT Beer (bottle opener & stopper)  
 BAUGER MALT EXTRACT & HOPS use  
 HACKERBRAU Munchen  
 BUDWEISER King of Beers.  
 FOX HEAD "4000" Fox Head Brewing Co, Waukesha, Wis.  
 Can one end - flat curve  
 FISHER BEER  
 Flat - CAN & BOTTLE - like #4 but small  
 HONOLULU SAKE BREWING & ICE CO., LTD. Ice Pick  
 THE GUTSCH BREWING CO CAN opener & bottle opener  
 HANDED Mild Ale  
 HACKER'S Amberbrite extra dry  
 BALLANTINE Beer Baseball and...  
 JUNG'S BEER Cincinnati bottle opener 1" rolled edge  
 STELLA ARTOIS word handle  
 KONINGSBACHER  
 PLESNER URQUELL Export lager beer (inshape of bottle)  
 VIENNA Style Beer Vienna Brewing Co, Cincinnati  
 O'KEEFE  
 OLD EXPORT BEER THE CUMBERLAND BREWING CO., Ice Pick.  
 KINGSBURY BREWERIES COMPANY All wooden bottle opener  
 POINT Drink - beer  
 HACKER'S Ale Cold Spring Brewing Co., Lawrence, Mas  
 VIENNA Style Beer Vienna Brewing Co, Cincinnati  
 CAMDEN BEER Lord Camden Ale Lager Pilsner

Unlisted - 3

BEVERSWYON famous beers also Slide bottle opener.  
 Below are plastic handled bottle openers!

CINCI  
 NOLSON CANADIAN lager beer Canada That's the life  
 HEIDELBERG  
 ACADIAN  
 FALLS CITY "when you're ready for a bigger taste in be  
 O'KEEFE  
 LABATT'S ENJOY 50  
 NOLSON export ale Keeps on tasting great!  
 FROST HENNINGER das schmeckt!  
 NOLSON Stock ale the original "Nolson's Blue"  
 OLD VIENNA lager beer  
 CARLSBERG The glorious beer at Copenhagen  
 CARLING O'KEEFE BREWERIES  
 CARLING O'KEEFE BREWERIES  
 LABATT'S  
 LABATT'S BLUE Call for ...  
 LABATT'S 50  
 LABATT'S BLUE  
 O'KEEFE  
 ST. PAULI GIRL Beer  
 BECKE'S  
 PIETT'S Lager  
 HOLIDAY Brewed for over a century by the friendly folk  
 in Potosi Valley plastic handle.  
 MARATHON CITY BREWING CO. plastic handle.  
 FOX HEAD Ale  
 MILLER  
 SCHLITZ plastic over metal  
 COORS Americas fine light beer  
 JACOB RUPPERT KNICKERBOCKER in your home  
 OLD STYL LAGER BEER  
 MILLER HIGH LIFE BEER (wall opener)  
 BLACK LABEL  
 COLT 45 B.  
 TUBORG GOLD  
 FFEFFER'S Beer  
 PHOENIX  
 HENNINGER BRAU Frankfurt/Main  
 PATZ Lager  
 NEUWEILER'S Pride  
 STROH'S  
 BIRK BROS BREW CO. Phone Lingln 496 Chicago  
 EDLEWEISS Schoenhoffen's beer  
 BREWERY BEER sig D

36

Stork Tuscarawas Br' Wies. Co., Canton, Ohio  
 Cold Spring Lager  
 Birk Bros Country Beer  
 Haebner Beer LaVern Stine  
 Leisy Peoria, Ill  
 Schrier's Beer  
 Silver Top Beer Duquesne  
 Sunshine Drink  
 Wooden Shoe Brew Will agree with you  
 Crown Select Elberg Brg Co. Portage  
 Liberty Brewing Co Pittsburg  
 National The Best - Saginaw, Mich  
 Krug Brewing Co  
 Leisy Beer Peoria, Ill  
 Dick's Beer  
 Daeufer Liberman Brewery, Allentown, Pa.  
 Manitowoc Products Company, Manitowoc, Wis.  
 Biere Champlain  
 Walter Bros Gold Lable  
 Harting's Chicago  
 Rose Bud Beer  
 Palstaff Bottled beer  
 OLD STYLE LAGER The beer with a snap to it  
 GERMANIA BREWING CO Key to the Beers  
 FITZGER'S Dring beer  
 DICK BROS' Pilsener beer, Quincy, Ill DRINK  
 DUQUESNE Silver top lot of other names on other side  
 BANNER BREWING COMPANY, Saginaw, Mich.  
 DIEHL'S Beer try it you always buy!  
 STAR BEER Dubuque Key to the Famous -  
 FABST BLUE RIBBON The Beer of Quality  
 STAR BEER  
 THE KANSAS CITY BREWERIES CO.  
 EXCELSIOR BREWERY Sterling Ill.  
 HYDE PARK  
 BANGOR LAGER The beer deluxe (trass)  
 GRAIN BELT Beers Golden  
 "BRUCKS" The Bruckmann Compan, Cincinnati, Ohio  
 FRUE BEER CO'S Key \* \* fine beer.  
 TIVOLI BREWING CO. Detroit, Mich.  
 FPAFF'S Beer  
 GOLD MEDAL Key to Wilkes Brre Beer  
 KALAMAZOO BREWING CO. Call for-- KALAMAZOO, MICH

Herb used sequential numbers for types. Corresponding JFO numbers: #1, #2, #3 and #4=Unlisted (no number assigned) but he has pictures to show style. Page with #36 is JFO B-18. Page with #38 is JFO B-24. Page with #39 is JFO D-5.

39

COOK'S BEER  
 POINT BEER  
 \$100 BEER  
 RAHR BEER  
 W.B. CO.  
 SCHLITZ  
 CHIEF OSHKOSH  
 BLATZ  
 PEOPLES WURTZER  
 KINGSBURY  
 VELVET TERRE HAUTE  
 BERLINGER BEER  
 KIRIN BEER  
 COOK'S BEER  
 ZOLLER'S BEER  
 CARLSBERG  
 LEISY'S  
 MELLOW BEW  
 GUINNESS STOUT  
 ARKELLS ALE'S  
 BLUMER'S  
 DENMARK  
 MENOMINEE BEER

Unlisted 4

BURGERBRAU Bad Reichenhall  
 PENNSYLVANIA DUTCH Old German Beer  
 BECK'S Beer  
 PILSNER URQUELL Export Lager Beer  
 LONE STAR BEER - Necks  
 HAMM'S Beer "Leads them all"  
 JOHNSONS Premium Beer Lomtra, Wis.  
 KNAPP'S Bohemian Style Beer  
 NOLSON  
 Croak's Select Beer ICE PICK  
 PEHR'S Drink - it's good! 10 1/2" long  
 COORS (plastic - fits over top of can)  
 wood handel bottle opener  
 KARLSBERG BIER  
 CLAASBRAU  
 HARKERAU  
 COORS (belt buckel opener)  
 COORS (flat metal cap lifter) 2" long x 3/8"  
 LITE (plastic handel bottle opener & screw driver other end)  
 MILLER (plastic handel bottle opener & screw driver other end)  
 CARLING NATIONAL, INC. Brankenthuth, MI (opener and jackknife)  
 STROH'S (plastic handel can opener & bottle lifter)  
 BRISA (brass cap lifter & key chain end)  
 PENNSYLVANIA DUTCH Old German Beer cap lifter  
 COORS CAN OPENER  
 EM'S Select beer cap lifter

36-2

GUNDS FEARLESS Good beer since 1954  
 SCHELLHAS drink - - Winona Beer  
 MEISTER BRAU  
 MOERLIEN'S Cincinnati

38

Carnegier Pilsner  
 Kingsbury Pale Beer  
 Red Ribbon & Gold Star Beer, Mathie Ruder Brewy Co. Wausau  
 Hofbrau Beer Homestead Brewery  
 Dawsons Ale, Beer Lager  
 K.G. Schmidt's Beer Logansport, In  
 Bruni Malt Co., Alliance, O.  
 Jacob Schmidt Brewing Co., St. Paul, Minn.  
 Glueks  
 K.G. Schmidt's Beer Logansport, Indiana  
 City Club  
 CAPITOL Beer Drink  
 NARRAGANSETT Ale Famous  
 GRIESEDECK BROS., St. Louis  
 YUENGLING'S Drink - fine beer  
 POINTER BEER Pointer Brewing Co., Clinton, Iowa  
 DUTCH CLUB Drink - beer  
 BERLIN Brewing co.  
 BRUCKS The Bruckemann Company, Cincinnati, Ohio  
 EFFINGER Beer Baraboo, Wis.  
 RAINIER Beer  
 BLUE AND GOLD LAGER  
 GLENNONS



New Patent Information Discovered for M-3, M-62 and M-129

Sept. 2, 1952

A. ANDREWS

2,608,890

RESILIENT CASING WITH SLIDABLE TOOL

Filed June 10, 1948

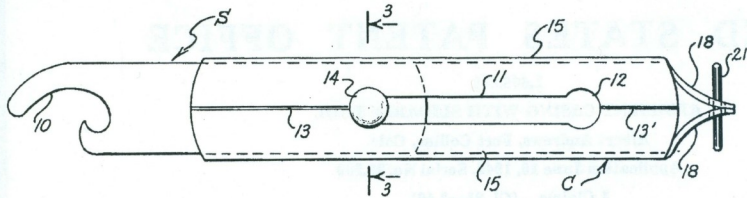

FIG. - 1

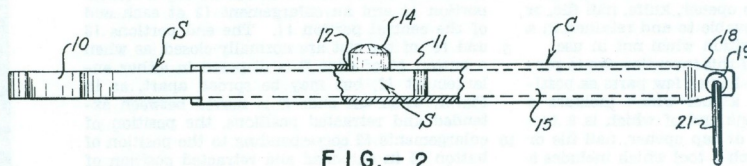

FIG. - 2

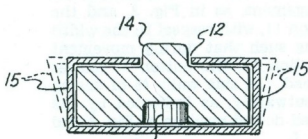

FIG. - 3

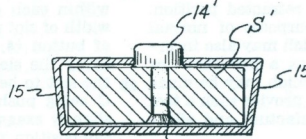

FIG. - 5

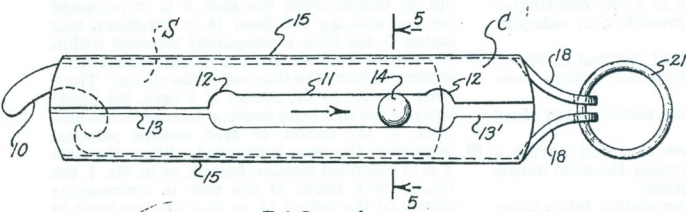

FIG. - 4

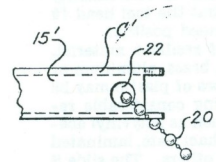

FIG. - 7

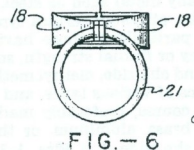

FIG. - 6

INVENTOR.  
Albert Andrews

BY

Langhue & Van Valkenburg  
ATTORNEYS

Sept. 25, 1956

F. J. BRAUN

2,763,876

SLIDABLY HOUSED CONTAINER OPENER

Filed Feb. 4, 1954

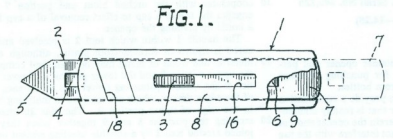

FIG. 1.

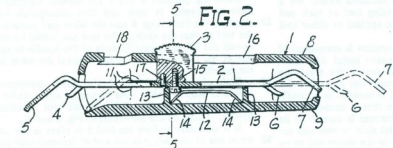

FIG. 2.

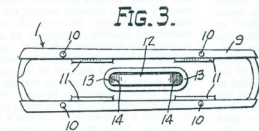

FIG. 3.

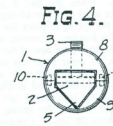

FIG. 4.

FIG. 5.

INVENTOR.  
Fred Joseph Braun  
BY  
Andrew & Secales  
ATTORNEYS.

Jan. 14, 1964

S. LANGNER

3,117,374

PUNCHER TYPE CAN OPENER WHICH PROVIDES AN AIR VENT

Filed Feb. 5, 1962

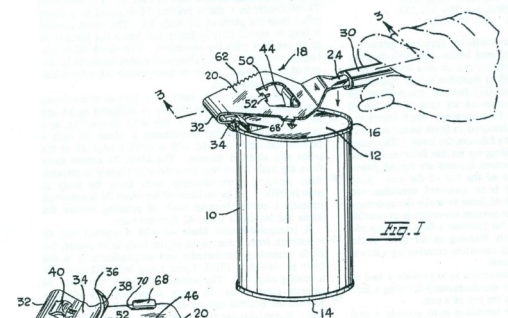

FIG. 1

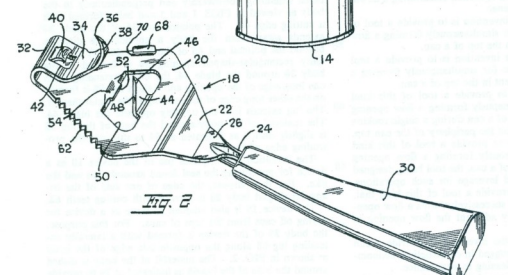

FIG. 2

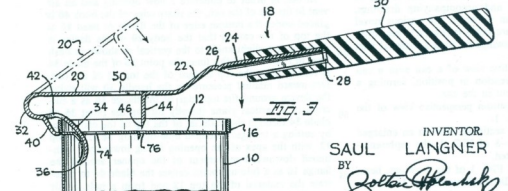

FIG. 3

INVENTOR.  
SAUL LANGNER  
BY  
Saul Langner  
ATTORNEY

Above: Somewhat hard to believe for an opener produced in the 1930s but the patent for an M-3 Slider is granted to Albert Andrews of Fort Collins, Co. on September 2, 1952. He called it a "Resilient Casing With Slidable Tool" and states the invention relates to pocket tools. **Top right:** Patent for the M-62 Schlitz opener granted to Fred Joseph Braun on September 25, 1956 for a "Slidably Housed Container Opener". Object is for a cap remover and can hole puncher with whichever tool is concealed in the handle. **Bottom right:** Patent for the M-129 Lone Star opener granted to Saul Langner of Jackson Heights, N. Y. on January 14, 1964 for a "Puncher Type Can Opener Which Provides An Air Vent". This opener makes a double punch, one to allow pouring of the liquid and a second hole for ventilation.

## Souvenir Corkscrew Better Than A Postcard (Conde Nast Traveler)

Souvenir

**Better than a Postcard**

**EVEN THOUGH** it looks like it could open an iron-barred castle, this is actually a corkscrew in the form of a skeleton key (known to locksmiths as a lever lock key). These corkscrews were not uncommon items nearly a century ago, especially in Germany, and collectors today are quite fond of them. Some were “aged” with a verdigris finish. The nicer ones, called Bremen keys, were silver-plated, with that city’s coat of arms forming the handle. These were sold as souvenirs, as this one likely was—it’s almost like a postcard, engraved with the message “Greetings from the Rhine, Lotti,” only highly utilitarian. We’ll never know if *Lotti* refers to a region or a person, but we’d like to think that whoever was the recipient of this faux key used it to enjoy a nice Riesling. Or a Pilsner: The looped handle on this one doubles as a bottle opener. -CHRISTOPHER BONANOS

## Summer/Fall Breweriana Trips

**ECBA Convention Concord, N.H. July 23-25:** Gary Deachman picked me up in Manchester for the short trip to Concord. ECBA always has a core contingent that attends and the Marriott Hotel was a nice convention site. Room-to-room action was slow Thursday but like JFO everyone sets up in the convention room Friday and Saturday. Opener business was slow and some good openers were offered but Gary sold well in general breweriana. Tom Atkinson came in Friday afternoon and I did buy some pieces that needed a lot of work including a Springfield Brewing bar mount (Quick and Easy) that was broken and in really rusty condition but I salvaged the advertising plate anyway.

One funny scene occurred at the Saturday Show when Gary went to the bathroom and I was watching his table. Joe Gula, a well known tip tray collector and author of a book on tip trays, was browsing through Gary's notebook of paper items when he found a "Dotterweich Brewing" letterhead which is one of the main breweries that Joe collects items from. He said how much and on the back it was marked \$35 and I said it will be \$35. Joe says I will take it and about that time Gary returns. I told him that I had sold the letterhead for \$35 figuring he would be happy. Gary goes, "no I can't sale it for \$35 because that figure it what I paid for it". I thought who the heck prices items for a show with what they paid for it. Joe still wanted it and said what is the new price. Gary said \$75, Joe offered \$50 and Gary reluctantly agreed. I laughed the rest of the show about it. Gary says, "you know I can't sale something for what I paid for it". I have done it many times and many times I have lost money. Anyway they both ended up being happy.

We left Saturday afternoon and visited with Rick and Darlene Atwood. They live about 40 miles from Gary and Darlene provided a nice supper of hamburgers and hot dogs. Rick has a nice diverse collection of old and new types and loves his Ballantine beer openers. That night I stayed at Gary's place in North Woodstock and of course we had to do a little wheeling and dealing. The one big deal was Gary got a really nice M-2-19 Rising Sun See-Bo Brew litho opener and I received an A-17-15 Gold Nugget and an A-15-25 Schwab both in nice condition. Sunday afternoon I headed back to Durham.

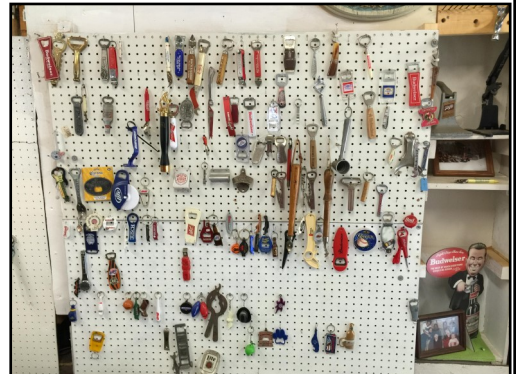

**Gary, Darlene & Rick. Gary & John selfie. M-2-19 Rising Sun See-Bo.**



**Different pictures of Rick's Collection (Also next page first 2 pics). He loves G-9s, J-8s, and types.**

**Summer/Fall Breweriana Trips (Continued)**



**Gary's special treasure: Only known Walter's Beer Bear sign. A long ago purchase.**

**NABA Convention St. Louis, Mo. July 28–August 1:** For NABA I decided to drive and it just so happens Don Lawhorn lives about half way between Durham and St. Louis so I stayed with Don and Carolyn Tuesday night going out and then Saturday night coming back. Don ended up buying most all of the M-19 muddlers I had along and also a few Southern U. S. beer openers. He did trade me a B-21-581 Stueben Brewing key opener (I had tried to buy it on eBay but was runner-up to Don). After a really enjoyable visit with the Lawhorns I left early Wednesday morning and arrived in St. Louis about 4PM.

One thing about NABA members is they have really nice breweriana to buy and sell at their convention. This show was by far and away my best selling show of the year (besides JFO) and I bought some nice items also. Several JFO members attended including Norm Jay, Larry Moter, Dave Alsgaard, John Bitterman, Dave Gausepohl, Herb and Helen Haydock, Bob Post, and Don Roussin. A special treat was Art Santen giving a 30 minute talk on the history of bottle openers. He had several displays and did a great job (see pictures below).

Room-to-room at NABA is really active and most of my selling was Wednesday and Thursday evenings. Buyers were looking for openers from their area and I had a lot of openers to sell. The NABA Saturday Public Show is always well

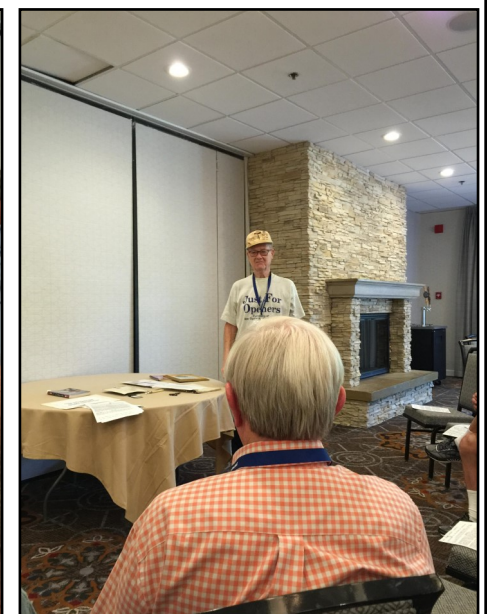

## Summer/Fall Breweriana Trips (Continued)

attended but I had to leave by 10AM so I could be back in Knoxville for supper with the Lawhorns. I arrived at Don and Carolyn's by 8PM (they are just a few miles from where central time changes to eastern time and they are on eastern time). One item I had shown Don on the way out was an old Anheuser-Busch paperweight and people were interested at NABA until they heard the price (\$600). I still had it and worked a deal with Don (one of those items I told him I would do a money back guarantee). He told me later that it has become a real conversation piece for his family and guests.

After another great evening with Don and Carolyn and since they both still work I left early for Durham the next morning. Some of the openers I sold on this trip were A-15-23 Moehn, A-15-28 Gettelman, A-15-40 Menominee River, A-17-38 Schmulbach, A-57-2 Blatz, B-1-20 Susquehanna, E-8-135 North Pacific, M-25-2 Budweiser, P-57-UL New South Brewery & Ice. It was a great show.



**Art Santen has this opener with a steel part attached. Does anyone know what the steel part is used for? Loop Seal Remover?**



**Above: Some of the Anheuser-Busch collectibles for sale at NABA. Above right: A P-175-UL American Brewing of Pekin, Il. knife that Norm Jay picked up. Right: Anheuser-Busch paperweight I sold to Don Lawhorn. The top plate is the same one that goes on a P-30-2 Anheuser-Busch bar mount. Below is the Marcia's Eblen daughter, Bree, who at the time was a meteorologist in St. Louis but is now one in Nashville, Tn.**

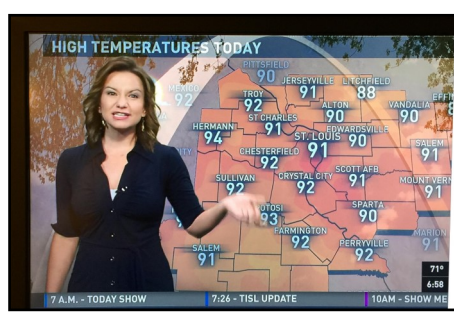
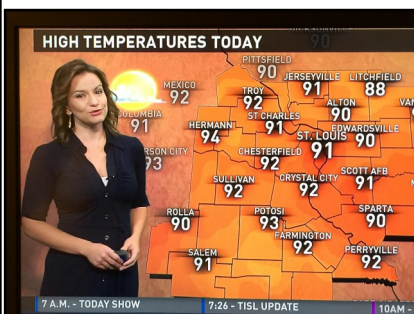

**BCCA Convention Milwaukee, Wis. September 2-5:** This show was in the beer capital of the world and promised to be well attended. I waited late and being Labor Day weekend I could not get a decent cheap flight on Sunday so I had to skip the public show on Saturday. Norm Jay convinced me to fly into Chicago, take the L-Train from the airport to downtown Chicago and then go Amtrak to Milwaukee as the hotel was two blocks from the train station. Except for being a hot day it worked out great as Norm and I rode the train up and shared a room the first two nights.

This show has about 1,000 people attending and if you collect cans then you are in can heaven. Good openers were very few and I sold some openers, mainly B-types but overall not much action. With BCCA you set up in a huge ball-

## Summer/Fall Breweriana Trips (Continued)

room all day Thursday, Friday and Saturday. After the first few hours on Thursday it becomes a long three days. The public is only allowed in on Saturday so it is the same people looking at the same items for the first two days.

Norm and I had a great time and he headed home Friday morning. I left early Saturday morning on Amtrak and got back to Durham that evening.

**Visit to See Ben & Cornelia Hoffman and Boots Queen October 25-28:** It was time to go see Boots Queen and pick up some more of Harold's collection. This trip was mostly to get his soda and non-beer Pennsylvania openers. I stay with Ben and Cornelia and then we go up to Jim Thorpe for lunch and an afternoon of checking openers out. This time I stayed an extra day and Ben, Cornelia and I went to see Tom Raub's townhouse full of breweriana and great advertising collectibles. To say his three level unit is packed is an understatement. Walls full and cases and cabinets everywhere. From family heirlooms to local breweriana Tom has an unbelievable collection. I did have to chuckle as he collects family related beer items and he sure had a long list. It is always fun visiting Pennsylvania and yes I did bring back several hundred openers from Harold's former collection. Below are pictures of a few openers and one sign from Tom Raub's collection.



Norm Jay and I had supper at Mader's German Restaurant at BCCA. The show room was huge as I sat behind my table. Business was okay.



Above: M-3 Half Moon Hotel Coney Island, best known for where Abe Relis (FBI Informant) who put many members of "Murder Inc." behind bars, either fell, jumped or was pushed out of a sixth floor window on November 12, 1941 while in police custody. Hotel was demolished in 1995.



Rare Airship Macon opener (same style common with Airport Akron). B-1-30 Liberty Tamaqua, found in the bottom of a can of junk for \$1. E-6-208 Old Lancaster (much harder to find than E-6 Lancaster from Ohio). B-14-177 Freeland, another rare PA opener (anything from Freeland is tough). E-6-49 Sterling from Mauch Chunk, Pa. (now Jim Thorpe, Pa.) Any opener from Mauch Chunk is rare. Left center: Union Bottling Works wire opener with a spatula (???) on one end (never seen an opener shaped like this one before). One of the many breweries Tom collects is Yonkers from New York City and he has both B-21s, Yonkers Ale and Yonkers Beer. As both openers say "Y. B. Dry?!"



C-13-297 Galeton (Rare PA opener)



Above one of the many rare signs that Tom owns.

## Summer/Fall Breweriana Trips (Continued)

**Guzzle ‘N Twirl Show St. Paul, Mn. October 8-10:** This is a one day show and the night before many people attending stay at a nearby hotel for room-to-room trading. Pat Stambaugh was my host and since I had never seen his collection before I came in Thursday and spent that night at his house. I arrived in the afternoon and he had arranged a tour to see Jim and Ruth Beaton’s collection. Just one awesome collection of mainly Minnesota and Hamm’s beer items plus a really great general collection.

For years I have sold Pat Stambaugh just about any Minnesota opener he needed from my collection. Once we got to his house in Lake City I got to see a most impressive display of Minnesota openers. You would think he has 99 percent of the known openers but there are several he is missing. Pat said he got started around 1980 buying coasters and never paying more than \$2 for one. It would be close to 20 years later before he got into openers. He has certainly made up for lost time.

Friday we spent antiquing and got a few miscellaneous \$5 openers but nothing special turned up. At least we found some openers. That evening we checked into the hotel in Maplewood but unlike the previous year there were just a few rooms open. The next morning we got an early start to the show as always 400 tables of breweriana but the weather was so nice the walk-in crowd was down from previous years. I sold some openers and bought a couple of items but a slow show for good openers. The crowd stayed around until closing at 3PM. Pat got me to the airport and I thanked him for a great three days.



**Pat Stambaugh Openers (some)**

**Watsonville CA Beer Show November 7, 2015:** Our annual San Francisco trip has been scheduled around this show and Pete Nowicki is always kind enough to pick me up early in the morning so we can drive two hours south to the Santa Cruz County Fairgrounds. This show is always well attended by the locals which include John Cartwright and Bill Muma (along with his brother John). We stay a couple of hours and I usually pick up several new openers from Bill and John Cartwright also. This year the show was opened up to general advertising dealers and a lot of neat collectibles were offered for sale. Older openers were hard to find except for John Cartwright’s table. On the way back to San Francisco Pete always stops by some antique places in the San Jose area. No luck this year but you never know. The next day John and Marcia Eblen visited us at our hotel and stayed Sunday night. We had a great time and John and I talked openers a lot. We were all looking forward to JFO in Baltimore.

**Bill Muma got a great eBay buy for this rare Alaska beer opener, B-35-29 Pioneer.**



**John Stanley on the San Francisco cable car. Pat, John and Marcia Eblen in Sausalito looking back at San Francisco skyline after a great lunch at the Barrel House.**

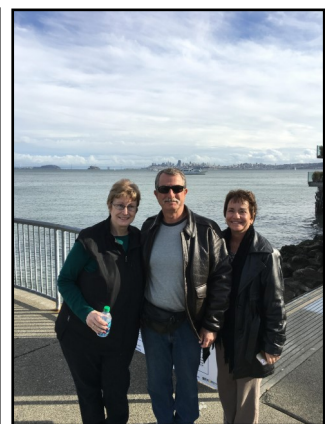

**Summer/Fall Breweriana Trips (Continued)**

**Brewery Collectible Show Belleville IL November 13-15, 2015:** Since I had a couple of free room nights at a Hampton I decided to go to the Belleville Beer Show. I always manage to stop in and see Art Santen and did that Friday evening after a nice dinner with Norm and Judy Jay. The show on Saturday was pretty good. I sold some openers and got to see fellow JFO members Dave Lendy, Jim Osborn, Norm and Art. Norm and I completed a trade and this one has to be kept secret to protect the guilty. No good openers to buy at the show and I ended up visiting Art again on Sunday. With 40,000 openers there is always something to look at. Right: Art Santen and Jim Osborn at the show.



**Red Fox Fall Fest Auburn Ma. November 19-21:** A third straight weekend beer show and again I relied on Gary Deachman to be my chauffeur. He picked me up Thursday afternoon and we made it to the hotel by 4PM. Several rooms were open that night but the real action started Friday. Again Gary sold general breweriana well but not many openers available at the show. When you have Gary and Larry Moter looking for openers it can be tough. Tom Atkinson also came to the show to sell but not any good openers this time. Unlike the previous year when we were beside the hospitality room we were one floor below and not near as much traffic. We still had a good time before heading to Gary's place Saturday afternoon. Of course we had to do some trading. I got some muddlers from Gary and he got some brass openers and a little E-32-1 Wehle opener he had been after. Sunday I headed home and this year's beer shows were complete. It was time to be home awhile or at least according to Pat. At left is a picture of Gary's sweet dog, Lola, as Gary was dropping me off at the airport.



**Big Marv our gracious host at Pinnacle Peak for our Saturday night supper has a new job at the Buffalo Chip Saloon in Cave Creek, AZ (Phoenix JFO Convention).**



**Daisy Young says you better be in Baltimore for JFO #38!**



New Discoveries 2015

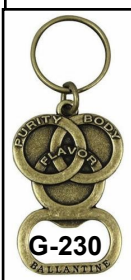
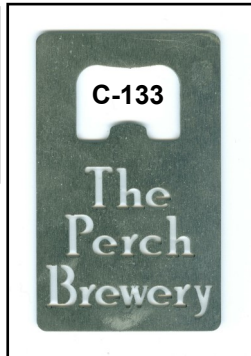
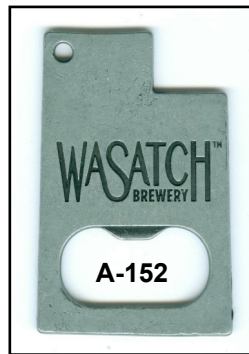

New Discoveries 2015 (Continued)

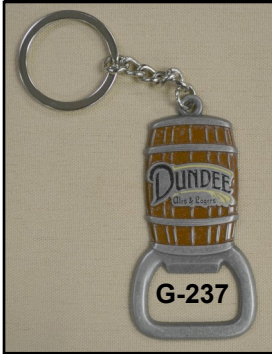

G-237



G-238



G-239



G-240



G-241



G-243



G-242



G-244



G-245



G-247



G-248



G-246



G-249



G-250



G-256



G-251



G-252

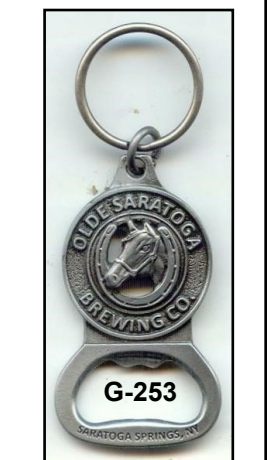

G-253



G-254



G-255



G-257



G-258



G-259

New Discoveries 2015 (Continued)



G-260



G-261



G-262



G-263



G-264



H-16

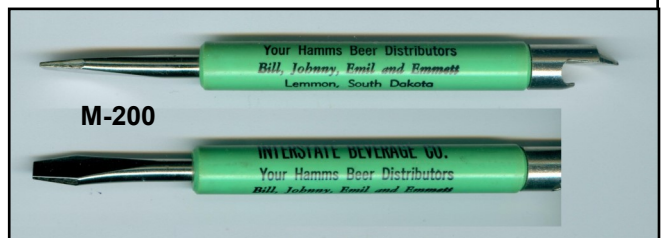

M-200



M-199



M-201



M-202



M-203



M-204



M-205



M-206



M-208



M-207

New Discoveries 2015 (Continued)



N-203



O-38



O-39



N-204



O-40

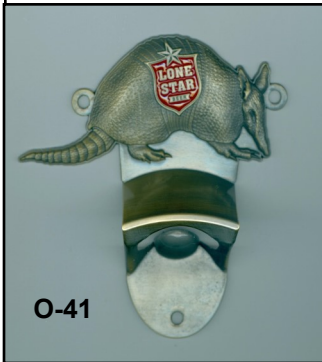

O-41

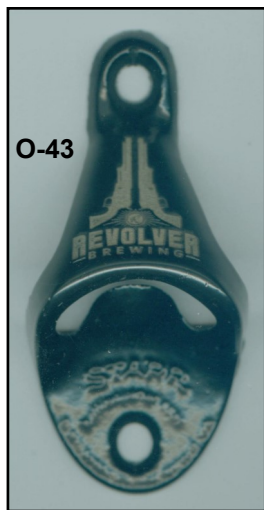

O-43



O-42



P-211

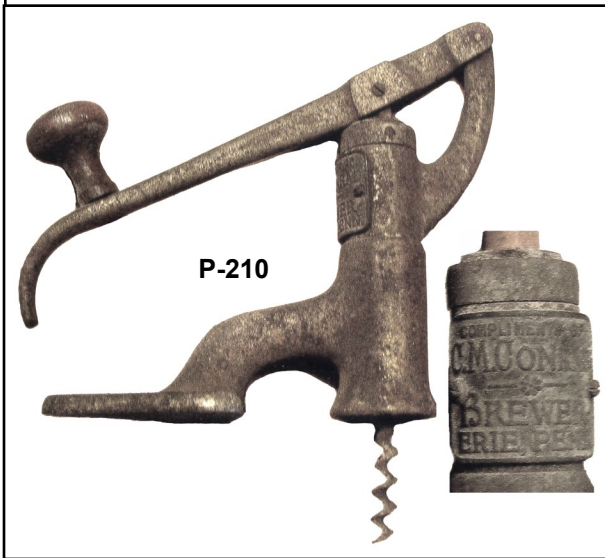

P-210



Q-134



Q-135

New Discoveries 2015 (Continued)



Q-136



R-128

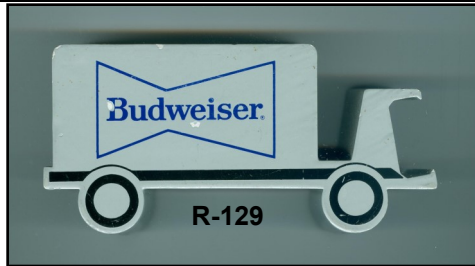

R-129



R-134



R-135



R-130

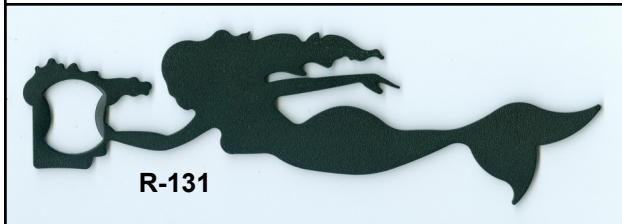

R-131

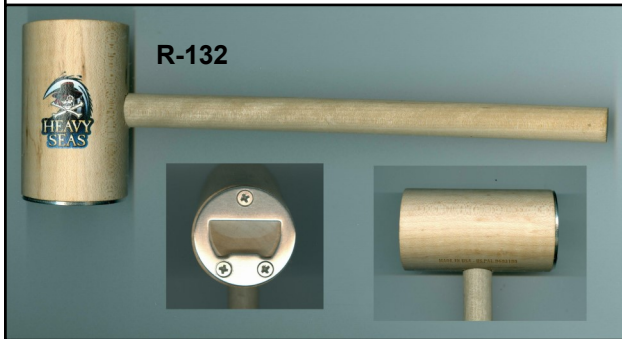

R-132

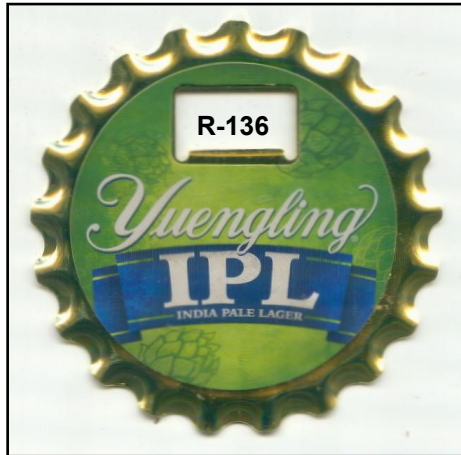

R-136



T-4



R-133

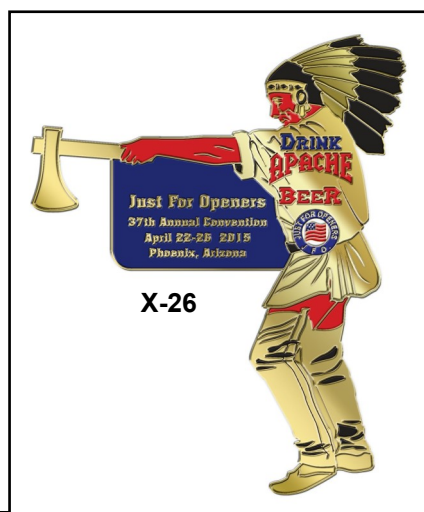

X-26



Left: Two items sold from the Don Bull Collection. P-100-1 Rainier and the Dudley Corkpuller.

**JANUARY 2016 ADDITIONS & CORRECTIONS TO 2015 HANDBOOK (COPYRIGHT JANUARY 2016 JOHN STANLEY)**

- A-001-131, 2016, O. K. MALT, HOPS & SUPPLIES / CHAS. SA-DOWSKI 519 CHENE ST. DETROIT
- A-004-080, 2016, ANHEUSER-BUSCH BEER O. C. GROSCH MENDO-TA, ILL.
- A-004-081, 2016, EAST ST. LOUIS BOT'G. WORKS. W. H. CAMP-BELL
- A-005-163, 2016, COMPLIMENTS EAGLE MALT SYRUP CO. 5210 MISSION ST PHONE RAN 4445
- A-005-164, 2016, USE FELK MALT BOTTLERS, SUPPLIES & COF-FEES, 98 FRENCH STREET, NEW BRUNSWICK, N. J.
- A-005-165, 2016, U. S. MALT CO. 17 SUMMER ST. 177 UNION ST. LYNN, MASS.
- A-007-051, 2016, HI LINE MALT & HOPS 8515 - 14TH SOUTH
- A-007-052, 2016, COMPLIMENTS TOM EDGAR, YOSEMITE BEER. 260 FRONT ST. PORTLAND, ORE.
- A-013-038, 2016, AGENCY FOR CLASS & NACHOD BEER LOUIS GARNICH DEALER IN FAMILY WINES & LIQUORS 143 PHILA. AVE. EGG HARBOR, N. J.
- A-015-080, 2016, DRINK GOLD LABEL BEER
- A-015-081, 2016, SCHMULBACH BREWING CO. WHEELING, W.VA.
- A-021-178, 2016, HYDE PARK BEER F. W. WILMESHERR CUBA, MO.
- A-021-179, 2016, "JOCKEY CLUB" ALWAYS THE WINNER
- A-021-180, 2016, OLYMPIA ON TAP POINT THE WAY TO LEBANON BILLIARDS PHONE 772
- A-021-181, 2016, ASK FOR PIONEER'S PILSENER THE END OF THE ROAD TO GOOD BEER ABERDEEN, WASH.
- A-023-011, 2016, CHAS. A. AWALT COORS BEER MITCHELL'S BEER
- A-029-133, 2016, FOR HOME BREW USE BUD-WISE BRAND MALT EXTRACTS - BEST TONIC FOR HEALTH E. CROSS ST. PHONE WAL. 8582
- A-029-134, 2016, "OLD GLORY" TEL. W. 435 / "ROYAL PILSEN" TEL. W 435
- A-035-058, 2016, I HANDLE JOHN GUND'S BEER, GUS. KLEIN-SCHMIDT BLUNT, SO. DAK.
- A-035-059, 2016, KELLY DISTRIBUTING CO. MALT & HOP DEAL-ERS. 84 BROOKS ST. WATERBURY, CONN.
- A-075-007, 2016, STAR HILL BREWERY / SAME
- A-078-005, 2016, MILLER LITE RACING A FINE PILSENER BEER
- A-122-003, 2016, BUD LIGHT (C LOGO) SERIE MUSICAL FUE MUSI-CA FU CERVEZA (WHITE ON RED)
- A-136-002, 2016, CISCO BREWERS (LOGO) (WHITE ON BLACK) (NANTUCKET MA MICRO)
- A-144-000, 2016, A-144 BEAR W/ ANTLERS (BARKLEY), PEWTER, 3 1/16", JOHN STANLEY
- A-144-001, 2016, ANDERSON VALLEY BREWING COMPANY BOON-VILLE, CA
- A-145-000, 2016, A-145 BEACON BUOY, BRONZE, 3 1/4", BEN HOFFMAN/JOHN STANLEY
- A-145-001, 2016, BLUE POINT BREWING COMPANY LONG ISLAND / SAME (PATCHOGUE NY MICRO)
- A-146-000, 2016, A-146 STATE OF PENNSYLVANIA, STEEL, 2 7/8", JOHN STANLEY
- A-146-001, 2016, ERIE (BOTTLE FOR LETTER I) BREWING COMPA-NY (STAR) / SAME
- A-147-000, 2016, A-147 COIN, STEEL, 2", MIKE KREJCI
- A-147-001, 2016, FLYING HEART (PIC OF HEART) BREWING / SAME
- A-148-000, 2016, A-148 LETTER F, STEEL, 2 13/16", TIM BOWERS
- A-148-001, 2016, (LETTER F) (FOUR FATHERS BREWING VAL-PARAISO IN MICRO)
- A-149-000, 2016, A-149 STATE OF MICHIGAN, STEEL, 2 3/8", JOHN CARTWRIGHT
- A-149-001, 2016, G B (PIC OF TREE) (GREEN BUSH BREWING SAWYER MI MICRO)
- A-150-000, 2016, A-150 GUITAR, PLASTIC ON STEEL, (SEE A-66,75,106,122,127,130,141), 2 3/4", JOHN STANLEY
- A-150-001, 2016, SHINER BEERS
- A-151-000, 2016, A-151 SHOCK TOP MAN HEAD, 2 3/8", MIKE KREJCI/ART SANTEN
- A-151-001, 2016, SHOCK TOP BELGIAN WHITE (ON STRAP)
- A-152-000, 2016, A-152 STATE OF UTAH, PEWTER, 2 1/4", TODD BARNES/DAVE PINNEY
- A-152-001, 2016, WASATCH BREWERY / MISBEHAVING IN UTAH SINCE 1986
- B-014-206, 2016, ABERDEEN SYRUP & NOVELTY CO. / BOTTLES & KEGS MALT SYRUPS
- B-014-207, 2016, ALLAGASH (HOP LOGO) PORTLAND, MAINE / (HOP LOGO) SINCE 1995
- B-014-208, 2016, DRINK BUDWINE FRESNO (FRESNO BREWING PROHIBITION DRINK)
- B-014-209, 2016, EDWARDS MALT SHOP 202 1/2 THIRD STREET PORTLAND, OREGON PHONE ATWATER 4434
- B-014-210, 1987, GOETZ COUNTRY CLUB / COUNTRY CLUB DIS-TRIBUTING CO. MPLS, MINN. GE 7073
- B-014-211, 2016, -H-H.- BARLEY AND HOP
- B-018-760, 2016, THE CUMBERLAND BREWING CO. CUMBER-LAND, MD. / KEY TO FORT CUMBERLAND BREW
- B-018-761, 2016, DULUTH BREWING & MALTING CO. DULUTH, MINN. / KEY TO OUR MOOSE BEER
- B-018-762, 2016, EAST SIDE SUPPLY CO. MALT-HOPS-ETC. 339 E. MORRISON PORTLAND, ORE. / PHONES OFFICE EA. 4749 RES. TR. 4423 G. B. BOND "WE DELIVER"
- B-018-763, 2016, GAMBRINUS STOCK CO. CINCINNATI, O. / SAME
- B-018-764, 2016, FAMOUS HOP GOLD BEER
- B-018-765, 2016, PORTNER BREWHOUSE EST. 1869 & RE-ESTABLISHED 2012 (TWICE AS THICK) (MADE IN CHINA)
- B-018-766, 2016, TIVOLI BEER DENVER
- B-019-288, 2016, CALL FOR BINDERS BEER
- B-019-289, 2016, KEY TO GIBBON'S BEER WILKES-BARRE, PA.
- B-019-290, 2016, OVERLAND
- B-019-291, 2016, "BREW YOUR OWN" RAINIER SUPPLY CO. 236 W. WASHINGTON ST. PHOENIX, ARIZ.
- B-021-655, 2016, DRINK GOENNER & CO. BEER JOHNSTOWN, PA.
- B-021-656, 2016, A BOTTLE OF KIEWEL'S WHITE SEAL PLEASE
- B-021-657, 2016, COMPLIMENTS OF MAIER BREWING CO. LOS ANGELES, CAL. / DRINK "SELECT" BEER
- B-021-658, 2016, NORTH PACIFIC BREWING CO. ASTORIA, ORE.
- B-021-659, 2016, PILSENER'S P. O. C. BEVERAGES ARE THE BEST CLEVELAND, O.
- B-021-660, 2016, TABOR BEERS FOR TODAY AND DAYS TO COME / SAME
- B-022-150, 2016, MARINE CITY BREWING CO. MARINE CITY, MICH.
- B-023-207, 2016, CALL E. RICHARD FOR "MASTERBRU" ROYAL OAK 2419 W 3303 CARLYLE ST.
- B-036-012, 2016, USE PARROT MALT BARZIZZA BROS MEMPHIS TENN
- B-042-016, 2016, C. KERN BREWING. CO. DETROIT-MICHIGAN / ASK FOR KERN'S BEER CREAM OF MICHIGAN THE BEER WITH DELICIOUS FLAVOR
- B-042-017, 2016, RUBSAM & HORMANN BREWING CO. STATEN ISLAND, N. Y. / R & H STANDS FOR QUALITY PILSENER WUERZBURGER STANDARD BAVARIAN
- B-042-018, 2016, 3 LEAF BRAND MALT EXTRACT G. & M. SALES CO. WILKES-BARRE.
- B-057-022, 2016, PIELS BEER (LOGO)
- B-063-023, 2016, B-21-526 DRINK ACME BEER FOR HEALTH / SAME
- B-073-302, 2016, ALE SYNDICATE CHICAGO
- B-073-303, 2016, ANOTHER ROAD BREWING (PIC OF ROAD) (MARION IA MICRO)
- B-073-304, 2016, ATLAS BREWING COMPANY (LOGO) (CHICAGO IL MICRO)
- B-073-305, 2016, BANDED HORN BREWING CO. (PIC OF TWO HORNS) (BIDDEFORD ME MICRO)
- B-073-306, 2016, BARRELHOUSE BREWING CO. (B H B C IN CROSS LOGO) PASO ROBLES, CALIFORNIA
- B-073-307, 2016, BEER WORKS BREWERY EATERY TRADEMARK (ON BOTTLE CAP) (BOSTON MA MICRO)
- B-073-308, 2016, BENT RIVER (B R LOGO WITH TWO THUMBS UP) BREWING CO. MOLINE & ROCK ISLAND ILLINOIS (BLUE BACKGROUND)
- B-073-309, 2016, BERKLEY BEER COMPANY CRAFT BREWED WASTE NOT. WANT ANOTHER. (BERKLEY MA MICRO)
- B-073-310, 2016, BIG UGLY BREWING CHESAPEAKE VA (TRUCK LOGO) (2 VAR (A) BOTTLE CAP (B) NO BOTTLE CAP)
- B-073-311, 2016, BLACK WIDOW PORTER (PIC OF BLACK WIDOW) (MCMENAMINS BREWING PORTLAND OR)
- B-073-312, 2016, BOULDER BEER 30TH ANNIVERSARY (YELLOW ON BLACK)

**JANUARY 2016 ADDITIONS & CORRECTIONS TO 2015 HANDBOOK (COPYRIGHT JANUARY 2016 JOHN STANLEY)**

- B-073-313, 2016, BREAKROOM BREWERY CHICAGO ILLINOIS (IN LOGO)
- B-073-314, 2016, BREAKROOM INTERNATIONAL (PIC OF CAR)
- B-073-315, 2016, BRENNER BREWING CO BREWED AND BOTTLED IN MILWAUKEE, WISCONSIN BY (B ON PIC OF WISCONSIN WITH HEART ON MILWAUKEE) (2 VAR (A) BLACK METAL (B) STEEL METAL)
- B-073-316, 2016, BREWED AND BOTTLED IN MILWAUKEE, WISCONSIN BY BRENNER BREWING CO. (B ON MAP OF WISCONSIN WITH RED HEART ON MILWAUKEE) (2 VAR (A) BLACK METAL (B) SILVER METAL)
- B-073-317, 2016, CLIMAX BREWING COMPANY HANDCRAFTED IN ROSELLE PARK NEW JERSEY (PIC OF BARREL WITH HOPS & TOOLS) WHEN YOU WANT TO REACH THE PEAK OF FRESHNESS & FLAVOR, REACH FOR A...
- B-073-318, 2016, COLLEGE STREET BREWHOUSE & PUB LAKE HAVASU CITY, AZ DRINK LOCAL
- B-073-319, 2016, COPPERTAIL BREWING CO. (PIC OF FISH TAIL) TPA FLA
- B-073-320, 2016, DRY DOCK BREWING CO. AURORA, COLORADO (PIC OF MASTED SHIP)
- B-073-321, 2016, EXCEL EXCEL BREWING COMPANY BREESE, ILLINOIS
- B-073-322, 2016, EXILE BREWING COMPANY (IA IN MAP OF IOWA) DES MOINES-IOWA
- B-073-323, 2016, THE FAIRPORT BREWING COMPANY (LOGO) (FAIRPORT NY MICRO)
- B-073-324, 2016, FALL BREWING (PIC OF THUMB UP) COMPANY NORTH POINT - SAN DIEGO CALIF
- B-073-325, 2016, GRIST BREWING COMPANY (G LOGO) HIGHLANDS RANCH, COLORADO
- B-073-326, 2016, HAMBURG BREWING COMPANY (H LOGO) (HAMBURG NY MICRO)
- B-073-327, 2016, HAMMERHEAD ALE (HAMMERHEAD BODY LOGO) (MCMENAMINS BREWING PORTLAND OR)
- B-073-328, 2016, HERETIC BREWING COMPANY (FAIRFIELD CA MICRO)
- B-073-329, 2016, HI-WIRE BREWING (PIC OF MAN ON HI-WIRE) HIWIREBREWING.COM ASHEVILLE NC
- B-073-330, 2016, JOSEPH JAMES BREWING CO. EST. 08 - HENDERSON - (LOGO)
- B-073-331, 2016, LENA (IN LOGO) BREWING COMPANY (LENA IL MICRO)
- B-073-332, 2016, MACTARNAHAN'S SCOTTISH STYLE AMBER ALE "THERE IS NAE BETTER BEER!" (PORTLAND OR BREWING)
- B-073-333, 2016, NAKED DOVE BREWING COMPANY CANANDAIGUA, N Y (PIC OF DOVE)
- B-073-334, 2016, O'CONNOR BREWING CO NORFOLK, VIRGINIA (TREE LOGO) (ON PLASTIC INSERT)
- B-073-335, 2016, PENN BREWERY (PIC OF BREWERY) PITTSBURGH PENNSYLVANIA PITTSBURGH'S MICROBREWERY
- B-073-336, 2016, PRIMO (PIC OF WARRIOR)
- B-073-337, 2016, RED OAK BREWERY NORTH CAROLINA (1516 IN LOGO)
- B-073-338, 2016, RED ROCK BREWERY BAVARIAN STYLE WHEAT BEER BREWED IN SALT LAKE CITY, UTAH (WITH HERALDRY ART) GRAND BAVARIA BAVARIAN STYLE WEISS BIER
- B-073-339, 2016, RED ROCK BREWERY GERMAN STYLE PILSNER EST 1994 FROHLICH PILS
- B-073-340, 2016, RED ROCK BREWERY SALT LAKE PARK CITY FASHION PLACE
- B-073-341, 2016, WWW.REDROCKBREWING.COM. ELEPHANT DOUBLE IPA (WITH ELEPHANT STANDING ON HOPS BUD ART)
- B-073-342, 2016, ROCKFORD BREWING COMPANY (PIC OF A FLY FISH BAIT) EST. 2011 (ROCKFORD MI MICRO)
- B-073-343, 2016, RUBY ALE (PIC OF WITCH) (MCMENAMINS BREWING PORTLAND OR)
- B-073-344, 2016, SAINT FRANCIS BREWING CO. (S F B IN LOGO) (MILWAUKEE WI MICRO)
- B-073-345, 2016, SAN FERNANDO BREWING CO. SAN FERNANDO, CALIFORNIA (BELL LOGO)
- B-073-346, 2016, SAND CREEK BREWING CO. (S C LOGO) BLACK RIVER FALLS, WI.
- B-073-347, 2016, SANTA CLARA VALLEY BREWING (SAN JOSE CA MICRO)
- B-073-348, 2016, STOUTS BREWING COMPANY EST. 1987 (IN LOGO)
- B-073-349, 2016, SUNFLOWER IPA (SUNFLOWER LADY LOGO) MCMENAMINS (MCMENAMINS BREWING PORTLAND OR)
- B-073-350, 2016, SURLY BREWING CO. (LOGO) (2 VAR(A) BLACK BACKGROUND (B) BLACK BACKGROUND) (MINNEAPOLIS MN MICRO)
- B-073-351, 2016, SWING TREE BREWING CO. (PIC OF SWING & TREE) ASHLAND, OREGON
- B-073-352, 2016, TENAYA CREEK BREWERY (LOGO) LAS VEGAS, NEVADA
- B-073-353, 2016, TERMINATOR STOUT (LADY IN THE MOON LOGO) (MCMENAMINS BREWING PORTLAND OR)
- B-073-354, 2016, THE PEOPLES PINT (PIC OF GLASS) GREENFIELD, MASS.
- B-073-355, 2016, TIN MILL BREWING COMPANY HERMAN MISSOURI (PIC OF TIN MILL) ESTABLISHED 2005
- B-073-356, 2016, WILD RIDE BREW CO. (WRB IN LOGO) (REDMOND OR MICRO)
- B-073-357, 2016, WILLOUGHBY BREWING COMPANY (W LOGO) EST. 1998 WILLOUGHBY, OHIO
- B-080-009, 2016, LANCASTER BREWING CO. (IN LOGO) LANCASTERBREWING.COM
- B-082-005, 2016, 8 BIT BREWING / (MUG LOGO) (SILVER ON BLACK) (MURRIETA CA MICRO)
- B-084-004, 2016, MILLER LITE RUSTY WALLACE 2 (RUSTY WALLACE SIGNATURE)
- B-093-005, 2016, SINCE 14 ATB AROUND THE BEND BEER CO (IN LOGO) (GYPSIE BREWERY BREWING OUT OF ALE SYNDICATE CHICAGO)
- B-093-006, 2016, RED ROCK (PIC OF ELEPHANT) ELEPHINO DOUBLE IPA WWW.REDROCKBREWING.COM (SALT LAKE CITY UT MICRO)
- C-013-341, 2016, LAKE LOUIE BREWING, LLC ARENA, WISCONSIN LAKELOUIE.COM
- C-031-006, 2016, ALWAYS DRINK GOLD BOND
- C-049-245, 2016, SAMUEL ADAMS 26.2 BOSTON BREW (IN LOGO BOSTON ATHLETIC ASSOCIATION BOSTON MARATHON APRIL 20, 2015) / THE 119TH BOSTON MARATHON 2015 (LOGO WITH MAN RUNNING)
- C-049-246, 2016, BAD MARTHA GOOD BEER / GET BAD. DO GOOD. (WHITE ON BLACK VINYL) (EDGARTOWN MA MICRO)
- C-049-247, 2016, BAD WATER BREWING (BLACK ON STEEL) (SCOTTSDALE AZ MICRO)
- C-049-248, 2016, BARLEY BROWN'S BEER (GREEN ON BLACK VINYL) (BAKER CITY OR MICRO)
- C-049-249, 2016, BIG BOSS BREWING COMPANY (IN LOGO) BREWED ORDINANCE ACTIVATION DEVICE BIGBOSSBREWING.COM BREWED IN RALEIGH, NC (BLACK STEEL)
- C-049-250, 2016, BIRCH'S ON THE LAKE BREWHOUSE & SUPPERCLUB (FORK & KNIFE LOGO) (WHITE ON BLACK) (LONG LAKE MN MICRO)
- C-049-251, 2016, BLUE POINT BREWING (IN LOGO) (LONG ISLAND NY MICRO) (BLACK & BLUE ON WHITE VINYL)
- C-049-252, 2016, BROOKLYN BREWERY (B LOGO) DEFEND BEER MADE IN USA (PEWTER)
- C-049-253, 2016, BUCKLE DOWN BREWING (WHEAT LOGO) (GOLD ON BLACK METAL) (LYONS IL MICRO)
- C-049-254, 2016, BUD LIGHT (C FOOTBALL LOGO) OFFICIAL BEER SPONSOR NFL (IN LOGO) (AMERICAN CONFERENCE TEAM LOGOS ON RED HELMET) (NATIONAL CONFERENCE TEAM LOGOS ON PURPLE HELMET) / SAME (PAINTED MANY COLORS)
- C-049-255, 2016, CARSON'S BREWERY EST. 2012 (WHITE ON STEEL) (EVANSVILLE IN MICRO)
- C-049-256, 2016, DESCHUTES BREWERY (WHITE ON BLACK VINYL)
- C-049-257, 2016, DRAKES BREWING SAN LEANDRO CALIFORNIA (D LOGO WITH DUCKS) MADE IN USA / DRY-HOPPED 1500 PALE ALE (BLACK, DARK GREEN & WHITE ON GREEN)
- C-049-258, 2016, ES (PIC OF GARBAGE CAN) BC (EXIT STRAYEGY BREWING CO FOREST PARK IL)
- C-049-259, 2016, FIRESTONE WALKER BREWING COMPANY 8 0 5 (LOGO) / SAME (BLACK ON CHROME)

**JANUARY 2016 ADDITIONS & CORRECTIONS TO 2015 HANDBOOK (COPYRIGHT JANUARY 2016 JOHN STANLEY)**

- C-049-260, 2016, INDEPENDENT FULL (PIC OF SAIL) SAIL BREWING CO. HOOD RIVER, OREGON / (F S 47 IN LOGO) SESSION PREMIUM LAGER (PEWTER)
- C-049-261, 2016, GOOSE ISLAND BEER CO. (PIC OF GOOSE) (IN LOGO) GOOSE IPA MADE IN U. S. A. / GOOSE ISLAND BEER CO. (PIC OF GOOSE) (IN LOGO) WE DON'T NEED TO BE THE ONLY BEER YOU DRINK. WE JUST NEED TO BE THE BEST BEER YOU DRINK. MADE IN U. S. A. (PEWTER)
- C-049-262, 2016, GREAT DIVIDE BREWING CO. CLEVELAND, OHIO / (LOGO) MADE IN THE U.S.A. (PEWTER)
- C-049-263, 2016, HANGAR 24 CRAFT BREWERY / WWW.HANGAR24BREWERY.COM (GOLD & WHITE ON BLACK & GRAY)
- C-049-264, 2016, HEAVY SEAS (LOGO) (SILVER ON BLACK VINYL) (BALTIMORE MD MICRO)
- C-049-265, 2016, HISTORIC BREWING CO. (WHITE ON BLACK) (FLAGSTAFF AZ MICRO)
- C-049-266, 2016, MOTHER'S BREWING COMPANY (IN LOGO) HOME IS WHERE THE HOP IS (BLACK ON STEEL) (SPRINGFIELD MO MICRO)
- C-049-267, 2016, NEW GLARUS BREWING CO. DRINK INDIGENOUS (PIC OF WISCONSIN COVERED IN FINGERPRINTS) ONLY IN WISCONSIN (CREAM ON GREEN VINYL)
- C-049-268, 2016, NEW GLARUS BREWING CO. ONLY IN WISCONSIN NEW GLARUS BREWING CO. DRINK INDIGENOUS (PIC OF WISCONSIN COVERED IN FINGERPRINTS) / (PIC OF HOUSES) FROM BARLEY TO BOTTLE, TRUE TO STYLE WITHOUT COMPROMISE.. EVER. (PEWTER)
- C-049-269, 2016, O'CONNOR BREWING CO. NORFOLK, VIRGINIA (TREE LOGO) (WHITE ON GREEN VINYL)
- C-049-270, 2016, ODELL BREWING CO. (PIC OF MAN ON THREE WHEEL CART) (PIC OF HOP LEAVES) ODELL BREWING CO. (IN BOTTLE CAP LOGO) / MYRCERNARY DOUBLE IPA ODELL BREWING CO. (PIC OF HOP LEAVES) ODELL BREWING CO. (IN BOTTLE CAP LOGO)
- C-049-271, 2016, ONLY CHILD BREWING (PIC OF BOY'S HEAD) / (PIC OF LITTLE BOY SMOKING A CIGAR) (GRAY & WHITE ON BLACK) (TRIPLE THICKNESS) (GURNEE IL MICRO)
- C-049-272, 2016, SHIPYARD BREWING CO. PORTLAND, ME. / (PIC OF HOP LEAVES) SHIPYARD BREWING CO. EXCELLENCE IN BREWING (PIC OF HOP LEAVES) (PEWTER)
- C-049-273, 2016, NAPA SMITH BREWING NAPA, CALIFORNIA (N S B IN LOGO) / WELCOME TO BEER COUNTRY (LASER ON STEEL)
- C-049-274, 2016, SPEAKEASY ALES & LAGERS SAN FRANCISCO CALIFORNIA / (PIC OF TWO EYES) (WHITE ON BLACK VINYL)
- C-049-275, 2016, SPRECHER BREWING CO., INC. MILWAUKEE, WI ESTABLISHED 1985 (TWIST OFF CAP LIFTER FOR BELT HANGING HOLE) (PEWTER)
- C-049-276, 2016, STRANGWAYS BREWING (LOGO) (SILVER ON BLACK) (RICHMOND VA MICRO)
- C-049-277, 2016, TRITON BREWING COMPANY (TRITON LOGO) (WHITE ON BLACK VINYL) (INDIANAPOLIS IN MICRO)
- C-049-278, 2016, YUENGLING AMERICA'S OLDEST BREWERY SINCE (EAGLE LOGO) 1829 MADE IN USA / SAME (PEWTER)
- C-073-105, 2016, BEGYLE BREWING CO. BREWED AND BOTTLED IN CHICAGO ILLINOIS (WHITE ON BLACK)
- C-073-016, 2016, LTD LTD BREWING CO HOPKINS, MN WWW.LTDBREWING.COM (BLACK ON WHITE VINYL)
- C-075-010, 2016, "A" AVERY BREWING BOULDER, CO. / BOULDER, CO (ON HOPS LOGO)
- C-077-004, 2016, BORDERLANDS BREWING CO. TUSCON, AZ. (IN LOGO)
- C-078-004, 2016, BADGER STATE BREWING GREEN BAY, WISCONSIN
- C-078-005, 2016, SWEETWATER BREWING COMPANY (ATLANTA GA MICRO)
- C-081-009, 2016, BUSH GARDENS (PIC OF CYLDESDALES) (MAGNET ON BACK)
- C-081-010, 2016, SWASHBUCKLER BREWING COMPANY (LOGO) (MANHEIM PA MICRO)
- C-095-020, 2016, BEAVERHEAD BREWING COMPANY (PIC OF WHEAT SHAFT) DILLON, MONTANA EST. 2014 (PIC OF WHEAT SHAFT) (MOUNTAIN SCENE LOGO) (BLACK ON STEEL)
- C-095-021, 2016, CADEMOM (LOGO) BREWING (GENOA IL MICRO)
- C-095-022, 2016, DUCK FOOT BREWING CO (DUCK FOOT IN LOGO) EST. 2015 SAN DIEGO-CALIFORNIA
- C-095-023, 2016, ERIE BREWING CO. WWW.ERIEBREWING.COM 818.459.7741 / (M M IN BOTTLE CAP LOGO) M&M BEER MICROBREWS & MORE 724.342.9666 2473 E. STATE ST HERMITAGE, PA 16148 WWW.MMBEER.COM MON-THUR:9AM-10PM FRI & SAT: 9AM-11PM SUN: 12 NOON-5PM
- C-095-024, 2016, GRANDPOP'S HOPS (PIC OF OLD MAN) (WHITE ON BLUE) (WHITE ON RED) (MARYSVILLE OH HOP FARM)
- C-095-025, 2016, O'CONNOR BREWING CO NORFOLK, VIRGINIA (TREE LOGO) (ON PLASTIC INSERT)
- C-095-026, 2016, PYRAMID BREWERIES (PYRAMID IMAGES LOGO)
- C-095-027, 2016, TAMARACK BREWING COMPANY (IN LOGO) LAKESIDE - MONTANA
- C-095-028, 2016, YONKERS BREWING CO. (YONKERS NY MICRO)
- C-098-007, 2016, BAD MARTHA GOOD BEER / GET BAD. DO GOOD. (WHITE ON BLACK) (EDGARTOWN MA MICRO)
- C-098-008, 2016, BUDWEISER (IN CROWN BOWTIE LOGO) 4 (FOR NASCAR'S KEVEN HARVICK) (WHITE ON RED)
- C-098-009, 2016, GILGAMESH BREWING (IN LOGO) (WHITE ON RED) (TURNER OR MICRO)
- C-098-010, 2016, HERMITAGE BREWING COMPANY WWW.HERMITAGEBREWING.COM (H B C LOGO) (WHITE ON GREEN) (SAN JOSE CA MICRO)
- C-098-011, 2016, IRON CITY BEER (LOGO) (WHITE ON BLACK)
- C-100-024, 2016, EST. 1939 LATROBE BREWING CO. ROLLING ROCK EXTRA PALE (ON BODY) ROLLING ROCK (ON NECK LABEL) (ALL ON BOTTLE) (6 7/8")
- C-100-023, 2016, BUDWEISER (IN CROWN BOWTIE LOGO) CUBS (IN LOGO) BDA/MLBP 2014
- C-111-002, 2016, BORDERLANDS BREWING CO. TUSCON, AZ. (IN LOGO) NOCHE DULCE MOONLIGHT VA(NILLA) PORT(ER) BREWED WITH MEXICAN ONE PINT HECHO EN TUSCON
- C-111-003, 2016, FLYING DOG BREWERY (IN LOGO) / GOOD BEER NO SHIT (WHITE ON BLACK) (FREDERICK MD MICRO)
- C-111-004, 2016, TOOLBOX BREWING COMPANY (IN LOGO) (VISTA CA MICRO)
- C-128-000, 2016, C-128 CAP LIFTER, SPEED TYPE OPENER, CALLED "KNUCKLER OPENER", 6", JOHN BITTERMAN
- C-128-001, 2016, ALL RISE BREWING CO. COBRA LOUNGE CHICAGO (VINYL ON STEEL)
- C-129-000, 2016, C-129 CAP LIFTER, PLASTIC ON STEEL, 2 3/16", MIKE KREJCI/JOHN STANLEY
- C-129-001, 2016, BUDWEISER (IN CROWN BOWTIE LOGO)
- C-130-000, 2016, C-130 CAP LIFTER, LADY HOLDING 8 BALL IN GLASS, MAGNET ON BACK, 4", JOHN CARTWRIGHT
- C-130-001, 2016, AT GORDON BIERSCHE EVERYONE LOVES A GOOD PAIR PIN WIZARDS HARD ROCK'N PARTY 9-7-09 LAS VEGAS / PIN WIZARDS LTD. EDITION 150 MADE IN CHINA LOGOS PROPERTY OF RETROSPECTIVE COMPANIES
- C-131-000, 2016, C-131 CAP LIFTER, LASER ENGRAVED STEEL, 7 1/2", MIKE KREJCI/JOHN STANLEY
- C-131-001, 2016, LAZY MAGNOLIA CHEERS Y'ALL. (PIC OF MAGNOLIA FLOWER) (KILN MS MICRO)
- C-132-000, 2016, C-132 CAP LIFTER, BLACK STEEL, 7", MIKE KREJCI
- C-132-001, 2016, IT'S MILLER TIME.
- C-133-000, 2016, C-133 CAP LIFTER, CREDIT CARD SIZE OPENER, STEEL, (SEE C-45,68,69,71,95,97,104,105,106), 3 7/16", BRIAN COOLEY
- C-133-001, 2016, THE PERCH BREWERY (LETTERS CUT THROUGH STEEL) (CHANDLER AZ MICRO)
- C-134-000, 2016, C-134 CAP LIFTER, 2 3/4", JOHN CARTWRIGHT/ BRIAN COOLEY
- C-134-001, 2016, PROHIBITION (PIC OF OLD BEER TRUCK) BREWING CO. VISTA, CALIFORNIA PROHIBITIONBREWINGCOMPANY.COM / SAME (BLACK & GREEN ON WHITE)
- C-135-000, 2016, C-135 CAP LIFTER, BLACK STEEL, 4 3/4", MIKE KREJCI
- C-135-001, 2016, RHEINGOLD BEER REGISTERED TRADEMARK (RED ON STEEL)
- C-136-000, 2016, C-136 CAP LIFTER, 2 5/8", STEVE ARMSTRONG
- C-136-001, 2016, (WALLACE IDAHO BREWING LOGO) (PIC OF MINER WITH TOOLS CUT THROUGH STEEL)
- C-137-000, 2016, C-137 CAP LIFTER, 5 7/16", JOHN CARTWRIGHT



**JANUARY 2016 ADDITIONS & CORRECTIONS TO 2015 HANDBOOK (COPYRIGHT JANUARY 2016 JOHN STANLEY)**

- C-137-001, 2016, WIDMER (W LOGO) BROTHERS ADIDAS (IN LOGO) / 2015 SHAMROCK (PIC OF SHAMROCK) RUN PORTLAND 15K FINISHER ADIDAS (IN LOGO)  
 D-012-017, 2016, BURKHARDT B C / BOSTON  
 D-028-003, 2016, ALASKAN BREWING CO. / SAME (TWICE AS WIDE) (COPPER)  
 D-028-004, 2016, SQUATTERS CRAFT BEERS EST. 1989 / GOOD FOR WHAT ALES YOU. (GRAY) (SALT LAKE CITY UT MICRO)  
 D-029-000, 2016, D-29 CAP LIFTER, HAND FORGED CURVED HANDLE, 5" TO 6" (LENGTHS VARY), MIKE KREJCI  
 D-029-001, 2016, B H B (INITIALS ONLY) (BLACK HOG BREWING OXFORD CT MICRO)  
 E-004-403, 2016, "HOME RULE MALT" A TREAT YOU CAN'T BEAT / "HOME RULE MALT" THE BEST MALT FOR YOUR HEALTH  
 E-004-404, 2016, OLD DUTCH MALT SYRUP, MALT EXTRACTS, DRIED FRUITS, HOPS & SUPPLIES / MONROE FRUIT CO. 512 MONROE ST.  
 E-004-405, 2016, F. H. STEINBART & SON 91 GRAND AVE. PHONE EA 8793 / EVERYTHING IN HOME BOTTLING SUPPLIES (SCREWDRIVER TIP) (SOLD MALT & HOPS IN PORTLAND OR)  
 E-005-160, 2016, BUD & SCHLITZ ON TAP KELLEY'S TAVERN INC. 1325 S. OHIO AVE. 445-9398  
 E-005-161, 2016, CHAMPAGNE VELVET GOLD LABEL BEER EAST TENNESSEE BEER DIST. 205 JACKSON AVE., N.W. PHONE 2-2917  
 E-005-162, 2016, HEIDEL BRAU BEER COMPLIMENTS OF JAKE KROPF LUNCHES - CIGARETTES - CANDY PHONE 757 - DENISON, IOWA (HAPPY DAYS IN BEER MUG)  
 E-005-163, 2016, PABST BLUE RIBBON AND FALSTAFF RALPH NIECE SALES CO. 611-8TH ST. GREELEY, COLO. DISTRIBUTORS  
 E-005-164, 2016, EARL W. PINNEY PINNEY DISTRIBUTING CO. OF UTAH SALT LAKE CITY, UTAH GOOD BEER (SEE M-73-14 BECKER & BUDWEISER)  
 E-006-236, 2016, DREWRY'S DREWRY'S / SAME  
 E-009-158, 2016, CASPER BREWING CO. CASPER, WYO. / MAKE MINE HILLCREST BEER  
 E-009-159, 2016, M. K. GOETZ BRG. CO. ST. JOSEPH MO. / COUNTRY CLUB GOETZ GRAPE  
 E-022-014, 2016, HOLIHAN BROS. WHOLESALERS. LAWRENCE, MASS.  
 E-025-015, 2016, CENTRAL BREWING CO. NEW YORK, N. Y. / SAME  
 F-002-072, 2016, EL DORO PALE DRY GINGER ALE / AND LIME RICKEY STOCKTON (EL DORADO BREWING STOCKTON CA)  
 F-003-021, 2016, HARRY FRAHM HAMM'S DISTRIBUTOR FERGUS FALLS, MINNESOTA  
 F-006-146, 2016, SOUTHWARK BEVERAGE & PRODUCTS CO. 1712 POINT BREEZE AVE. BOTH PHONES-PHILA., PA. / MALT, HOPS, BOTTLES EXTRACTS, DRIED FRUITS & ETC.  
 F-009-029, 2016, NATIONAL BREWING CO. NEW ORLEANS. / EAGLE BREW AND OLD HEIDELBERG / BOTTLED BEERS / "BEST UNDER THE FLAG"  
 F-023-006, 2016, GOOD OLD RAINIER BEER (IN BOWL) / HANFORD BOTTLING CO. THE HOME OF MIKO BEVERAGES PHONE 45  
 F-036-003, 2016, DU BOIS PILSENER / DU BOIS BUDWEISER / HYGIENE ICE PHONE 53 / DU BOIS EXPORT PHONE 53  
 G-005-058, 2016, BELLINGHAM BEER  
 G-028-086, 2016, MAD MONK BEER COMPANY CINCINNATI, OHIO  
 G-046-016, 2016, JOHN A HUBER BREWING CO (WHITE ON GOLD) (JACKSON MO MICRO)  
 G-047-037, 2016, MILLER (IN LOGO) GENUINE DRAFT  
 G-048-120, 2016, BADGER STATE BREWING (WHITE ON BLUE) (WHITE ON RED) (GREEN BAY WI MICRO)  
 G-048-121, 2016, CARSONS (CARSONS BREWERY EVANSVILLE IN IN LOGO) BREWERY (BLACK ON SILVER) (WHITE ON BLACK) (WHITE ON BLUE) (WHITE ON RED)  
 G-048-122, 2016, DIAMOND BEAR (WHITE ON BLUE) (NORTH LITTLE ROCK AR MICRO)  
 G-048-123, 2016, LITTLE APPLE BREWING COMPANY ~EST. 1995~ MANHATTAN, KS WWW.LITTLEAPPLEBREWERY.COM (WHITE ON BLACK)  
 G-048-124, 2016, LOCAVORE BEER WORKS (W/ CHICKEN) (LITTLETON CO MICRO)  
 G-048-125, 2016, ROOSTERS (IN ROOSTER LOGO) ROOSTERS (YELLOW ON RED) (OGDEN UT MICRO)  
 G-048-126, 2016, SILVERMOON BREWING (SILVER ON BLACK) (BEND OR MICRO)  
 G-066-002, 2016, MAGIC HAT BREWING COMPANY MAGICHAT.NET / SAME (BLACK ON GRAY)  
 G-068-021, 2016, TAMARACK BREWING (LAKESIDE MT MICRO)  
 G-101-013, 2016, JACK ABBY BREWING (FRAMINGHAM MA MICRO)  
 G-101-014, 2016, FOUNDERS BREWING (WHITE ON BLACK) (WHITE ON RED)  
 G-101-015, 2016, GENERATIONS BREWING CO. (BLACK ON SILVER) (FREEPORT IL MICRO)  
 G-106-005, 2016, COORS LIGHT BORN IN THE ROCKIES (PIC OF MOUNTAINS) (ON BODY LABEL) COORS LIGHT (MOUNTAIN LOGO) (ON NECK LABEL) (MAGNET ON BACK)  
 G-107-005, 2016, BOULEVARD SMOKESTACK SERIES  
 G-107-006, 2016, RAHR & SONS (PIC OF LONGHORN STEER HEAD) BREWING COMPANY FORT. WORTH-Texas  
 G-117-006, 2016, CHEERS TO YOU FROM THE ROYAL OAK BREWERY (ROYAL OAK MI MICRO)  
 G-125-003, 2016, TUSTINBREWERY.COM (TUSTIN CA MICRO)  
 G-140-002, 2016, BUZZARDS BAY BREWING SINCE 1998 BUZZARDSBREW.COM / (PIC OF BUZZARD) WESTPORT, MA  
 G-140-003, 2016, LEFT HAND BREWING COMPANY (PIC OF LEFT HAND) - LONGMONT, COLORADO - / SAME  
 G-140-004, 2016, NEW GLARUS BREWING CO. DRINK INDIGENOUS (PIC OF WISCONSIN COVERED IN FINGERPRINTS) ONLY IN WISCONSIN / SAME  
 G-140-005, 2016, VICTORY BREWING COMPANY (V LOGO) / TASTE VICTORY  
 G-144-010, 2016, BRIDGEPORT BREWING CONVICTION PALE ALE (MOUNTAIN LOGO) / SAME (PORTLAND OR MICRO)  
 G-151-005, 2016, DESCHUTES BREWERY EST. 1988 BEND, OREGON / SAME  
 G-151-006, 2016, PELICAN BREWING COMPANY (PIC OF PELICAN) OREGON COAST - USA (PACIFIC CITY OR MICRO)  
 G-151-007, 2016, SOUTHERN TIER BREWING COMPANY (LOGO) LAKEWOOD, NEW YORK @STBCBEER WHAT'RE YOU DRINKING? / SOUTHERN TIER BREWING COMPANY (LOGO) LAKEWOOD, NEW YORK STBCBEER.COM VISIT US!  
 G-154-015, 2016, KNEE DEEP BREWING CO. FINE CRAFT BEERS (HOPTOLOGIST LOGO) (AUBURN CA MICRO)  
 G-191-002, 2016, (FACE LOGO) TRAVELER BEER CO. CURIOUS TRAVELER SHANDY QUITE A REFRESHER! / SAME  
 G-230-000, 2016, G-230 CAP LIFTER, BRONZE, 2 3/8", JOHN STANLEY  
 G-230-001, 2016, BALLANTINE (3 RINGS) PURITY BODY FLAVOR / SAME  
 G-231-000, 2016, G-231 CAP LIFTER, BRONZE, 2 7/8", JOHN CARTWRIGHT/BEN HOFFMAN  
 G-231-001, 2016, BARLEY BROWN'S BEER BAKER CITY / EST. (PIC OF PALLET JACK) 1998 PALLET JACK INDIA PALE ALE OREGON  
 G-232-000, 2016, G-232 CAP LIFTER, CAST IRON, 3" (LENGTH & WIDTH VARIES), JOHN CARTWRIGHT  
 G-232-001, 2016, B H B C (BARREL HOUSE BREWING COMPANY) (PASO ROBLES CA MICRO)  
 G-232-002, 2016, B H B C (BARREL HOUSE BREWING COMPANY) (LOGO) (FOR SOCIETY MEMBERS ONLY) (PASO ROBLES CA MICRO)  
 G-233-000, 2016, G-233 CAP LIFTER, PEWTER, 2 9/16", BEN HOFFMAN/JOHN STANLEY  
 G-233-001, 2016, BLUE POINT (PIC OF BEACON BUOY) BREWING COMPANY LONG ISLAND (PATCHOGUE NY MICRO)  
 G-234-000, 2016, G-234 CAP LIFTER/SCREWDRIVER TIP, PEWTER, 2 1/2", MIKE KREJCI/JOHN STANLEY  
 G-234-001, 2016, BUD LIGHT (C FOOTBALL LOGO) OFFICIAL BEER SPONSOR NFL (IN LOGO)  
 G-235-000, 2016, G-235 CAP LIFTER, PEWTER, 2 3/8", JOHN CARTWRIGHT  
 G-235-001, 2016, COMRADE BREWING CO (LOGO) DENVER, CO / WELCOME TO THE PARTY MADE IN USA  
 G-236-000, 2016, G-236 CAP LIFTER, BRONZE, 2 1/2", JOHN CARTWRIGHT  
 G-236-001, 2016, DUNBAR BREWING (LOGO) FORTY DEUCE SANTA MARGARITA, CA / SAME (2 VAR (A) BLACK PAINT (B) GREEN PAINT)  
 G-237-000, 2016, G-237 CAP LIFTER, 2 1/2", BRIAN COOLEY

**JANUARY 2016 ADDITIONS & CORRECTIONS TO 2015 HANDBOOK (COPYRIGHT JANUARY 2016 JOHN STANLEY)**

- G-237-001, 2016, DUNDEE ALES & LAGERS (ON BEER BARREL) (ROCHESTER NY MICRO)  
 G-238-000, 2016, G-238 CAP LIFTER, PEWTER, (SEE G-113,151), 2 1/2", JOHN CARTWRIGHT  
 G-238-001, 2016, FIGUEROA MOUNTAIN BREWING CO. (IN LOGO) WWW.FIGMTNBREW.COM  
 G-239-000, 2016, G-239 CAP LIFTER, PEWTER OR BRONZE OR COPPER, 2 3/4", LARRY MOTER  
 G-239-001, 2016, FUNKY BUDDHA BREWERY (PIC OF DOUBLE FACED BUDDHA) OAKLAND PARK, FL / SAME  
 G-240-000, 2016, G-240 CAP LIFTER, PEWTER, 2 1/4", JOHN STANLEY  
 G-240-001, 2016, GENESEE BOCK BEER (PIC OF HORSE) / GENESEE BOCK BEER  
 G-241-000, 2016, G-241 CAP LIFTER, HOP LEAF, PEWTER, (SEE G-218), 2 9/16", JOHN STANLEY  
 G-241-001, 2016, GOOSE IPA / GOOSE (PIC OF GOOSE) ISLAND BEER CO. MADE IN USA (CHICAGO IL MICRO)  
 G-242-000, 2016, G-242 CAP LIFTER, PEWTER, 2 1/2", JOHN STANLEY  
 G-242-001, 2016, GRAND TETON BREWING (PIC OF MOUNTAINS) SINCE 1988 TETON VALLEY, ID / SAME  
 G-243-000, 2016, G-243 CAP LIFTER/SPINNING LOGO CENTER, (SEE B-79), 2 9/16", MIKE KREJCI  
 G-243-001, 2016, GREAT LAKES BREWING CO. 25 YEARS 1988 2013 / GREAT. LAKES. BREWING. CO. CLEVELAND. OHIO 25 YEARS  
 G-244-000, 2016, G-244 CAP LIFTER, PEWTER, 3 3/8", JOHN STANLEY  
 G-244-001, 2016, HEAVY SEAS BALTIMORE, MD (PIC OF PIRATE SKULL & CROSS BONES)  
 G-245-000, 2016, G-245 CAP LIFTER/SCREWDRIVER TIP, PEWTER, 2 5/8", JOHN STANLEY  
 G-245-001, 2016, HIGHLAND BREWING COMPANY (PIC OF SCOTSMAN W/ BAGPIPES) QUALITY CRAFTED SINCE 1994 ASHEVILLE - NORTH CAROLINA / SAME  
 G-246-000, 2016, G-246 CAP LIFTER/TOP POPPER, 2 15/16", JOHN CARTWRIGHT  
 G-246-001, 2016, HOPS & GRAIN BREWING (AUSTIN TX MICRO)  
 G-247-000, 2016, G-247 CAP LIFTER, PEWTER, 2 1/8", JOHN STANLEY  
 G-247-001, 2016, ITHACA BEER CO. ITHACA, NY / ITHACA BEER CO. THE SPIRIT OF THE FINGER LAKES TM  
 G-248-000, 2016, G-248 CAP LIFTER, CHRISTMAS ORNAMENT, PEWTER (THICK METAL), 3 7/8", JOHN STANLEY  
 G-248-001, 2016, LAGUNITAS BREWING COMPANY (PIC OF DOG W/ CHRISTMAS STOCKING CAP)  
 G-249-000, 2016, G-249 CAP LIFTER, PEWTER, 2 1/8", LARRY MOTER  
 G-249-001, 2016, LAZY MAGNOLIA (PIC OF MAGNOLIA FLOWER) MISSISSIPPI'S OLDEST BREWERY CHEERS Y'ALL / SAME  
 G-250-000, 2016, G-250 CAP LIFTER, BRONZE, MARKED "MADE IN CANADA", 3 3/16", JOHN EBLEN  
 G-250-001, 2016, MICK (PIC OF TREE) DUFF'S BREWING COMPANY  
 G-251-000, 2016, G-251 CAP LIFTER, PEWTER, 2 1/2", LARRY MOTER  
 G-251-001, 2016, O'CONNOR BREWING CO. (PIC OF TREE) NORFOLK, VIRGINIA / SAME  
 G-252-000, 2016, G-252 CAP LIFTER/SCREWDRIVER TIP, PEWTER, 2 7/8", JOHN STANLEY  
 G-252-001, 2016, OCULOTO BLUE AGAVE INFUSED (PIC OF SKULL) BEER AGED IN MEXICAN TEQUILA BARREL STAVES / SAME (BROKEN BARREL BREWING HOUSTON TX & WILLIAMSBURG VA MICRO)  
 G-253-000, 2016, G-253 CAP LIFTER, PEWTER, 2 3/4", BEN HOFFMAN  
 G-253-001, 2016, OLDE SARATOGA (PIC OF HORSE) BREWING CO. SARATOGA SPRINGS, NY  
 G-254-000, 2016, G-254 CAP LIFTER/SCREWDRIVER TIP, PEWTER, 2 3/4", MIKE KREJCI/JOHN STANLEY  
 G-254-001, 2016, PABST BLUE RIBBON BEER (PIC OF RIBBON) / PROUDLY MADE IN USA  
 G-255-000, 2016, G-255 CAP LIFTER, PEWTER, 2 5/8", MIKE KREJCI  
 G-255-001, 2016, PEACE TREE BREWING CO. (PIC OF TREE) KNOXVILLE IOWA  
 G-256-000, 2016, G-256 CAP LIFTER, PEWTER, 2 3/4", MIKE KREJCI/JOHN STANLEY  
 G-256-001, 2016, SIERRA NEVADA (IN LOGO) / SIERRA NEVADA (IN LOGO) MADE IN USA  
 G-257-000, 2016, G-257 CAP LIFTER/MICROPHONE, PEWTER, 3", BEN HOFFMAN  
 G-257-001, 2016, SOUTHERN TIER BREWING COMPANY (LOGO) / LIVE (LAKEWOOD NY MICRO)  
 G-258-000, 2016, G-258 CAP LIFTER, PEWTER OR BRONZE OR COPPER, 2 3/4", JOHN STANLEY  
 G-258-001, 2016, STRANGWAYS BREWING (PIC OF GLASS) DRINK STRANGE. / STRANGWAYS BREWING (S LOGO) THINK STRANGE. (RICHMOND VA MICRO)  
 G-259-000, 2016, G-259 CAP LIFTER/SCREWDRIVER TIP, PEWTER, 2 3/4", JOHN STANLEY  
 G-259-001, 2016, SURLY BREWING CO. (ON LOGO) TWIN CITIES, MN / SURLY BREWING CO. (ON LOGO) GET SURLY  
 G-260-000, 2016, G-260 CAP LIFTER, PEWTER, 6", JOHN STANLEY  
 G-260-001, 2016, THE BRUERY ANNIVERSARY CUIRVE ESTABLISHED 2008 CONTAINS ALCOHOL ORANGE COUNTY, CA  
 G-261-000, 2016, G-261 CAP LIFTER, PEWTER, 2 1/8", JOHN STANLEY  
 G-261-001, 2016, THIRD SHIFT (CITY SKYLINE SCENE) / SAME (COORS BREWING BRAND)  
 G-262-000, 2016, G-262 CAP LIFTER, PEWTER, 2 3/8", JOHN STANLEY  
 G-262-001, 2016, THIRSTY DOG BREWING CO. (PIC OF DOG HOLDING BEER MUG) / (PIC OF DOG HOLDING BEER MUG) AKRON, OH  
 G-263-000, 2016, G-263 CAP LIFTER, PEWTER, 2 13/16", BILL MUMMA  
 G-263-001, 2016, TRACK SEVEN BREWING CO. EST. 2011 / 7 (SACRAMENTO CA MICRO)  
 G-264-000, 2016, G-264 CAP LIFTER/SCREWDRIVER TIP, PEWTER, 2 5/8", JOHN STANLEY  
 G-264-001, 2016, YUENGLING SINCE 1829 (PIC OF EAGLE) AMERICA'S OLDEST BREWERY MADE IN USA AMERICAN OWNED / YUENGLING SINCE 1829 (PIC OF EAGLE) AMERICA'S OLDEST BREWERY MADE IN USA FAMILY OPERATED  
 H-002-233, 2016, DISTRIBUTORS OF BALLANTINE MALT SCOTT AND SCHMIDT 5910 CHENE ST.  
 H-002-234, 2016, CHAMPAGNE VELVET C V  
 H-002-235, 2016, JONES BREWING CO. SMITHTON, PA. STONEY'S GOLD CROWN BEER  
 H-004-004, 2016, F. H. STEINBART & SON BEVERAGE SUPPLY HOUSE 91 GRAND AVE. PORTLAND ORE. (SOLD MALT & HOPS)  
 H-016-000, 2016, H-16 OVER THE TOP (OTT) CAP LIFTER, 4 3/16", JOHN CARTWRIGHT  
 H-016-001, 2016, NARROWS BREWING CO N B (TACOMA WA MICRO)  
 I-011-387, 2016, RHEINGOLD EXTRA DRY LAGER BEER (RO-LOC PROCESS) (RED ON WHITE)  
 L-002-027, 2016, C. MAUS TOPAZ BOTTLED BY C. HABICH & CO. INDIANAPOLIS  
 L-002-028, 2016, NATIONAL BOTTLERS GAZETTE AMERICAN CIDER & VINEGAR MAKER AMERICAN BREWER & BOTTLER W. B. KELLER NEW YORK  
 L-004-086, 2016, ACME BEER (ACME BREWERIES LOS ANGELES, CA) (STUBBY BOTTLE)  
 L-004-087, 2016, BLATZ MILWAUKEE'S FIRST BOTTLED BEER (BLATZ BREWING CO MILWAUKEE, WI) (REGULAR BOTTLE)  
 L-004-088, 2016, CAMDEN LAGER BEER (CAMDEN COUNTY BEVERAGE COMPANY CAMDEN, NJ)  
 L-014-053, 2016, LAGUNITAS IPA INDIA PALE ALE (PIC OF DOG) THE LAGUNITAS BREWING COMPANY PETALUMA, CALIF. & CHICAGO, ILL.  
 L-014-054, 2016, NEW CENTURY BREWING COMPANY EDISON LIGHT BEER UTICA, N.Y. (ACTUAL LABEL ON GOLD BOTTLE)  
 L-014-055, 2016, WATER STREET BREWERY MILWAUKEE, WI DELAFIELD \* GRAFTON \* OAK CREEK (PIC OF BREWERY BUILDING) WATER STREET BREWERY (ON NECK)  
 M-025-002, 2016, ANHEUSER BUSCH (EAGLE IN A) (EAGLE WINGS CLOSED-EAGLE PROFILED)  
 M-029-132, 2016, MARCO POLO TAVERN HAMM'S AND MILLER ON TAP 5613 4TH SO. PA 2-9636

**JANUARY 2016 ADDITIONS & CORRECTIONS TO 2015 HANDBOOK (COPYRIGHT JANUARY 2016 JOHN STANLEY)**

- M-030-205, 2016, COMPLIMENTS OF EMIL'S PLACE HAMMS BEER & LUNCHES ICE CREAM POP MR. & MRS.EMIL SCHULTZ POSTVILLE, IOWA
- M-041-005, 2016, BLATZ SOUTH PARK DIST. INC. 4545 COTTAGE GROVE AVE. KENWOOD 8-4545
- M-041-006, 2016, GLUEKS ROCK SPRINGS PETE AND BARNEY LESEUER, MN.
- M-111-002, 2016, YUENGLING / SAME (WOODEN HANDLES)
- M-179-012, 2016, BEND BREWING CO. BEND, OREGON (HOP LOGO)
- M-184-005, 2016, ALMANAC BREWING CO. (4 5/16" LONG & 1 1/16" WIDE)
- M-184-006, 2016, HIGHLANDER (MISSOLUA BREWING)
- M-184-007, 2016, LIBERTINE BREWERY (MORRO BAY CA MICRO) (5" LONG & 2 1/4" WIDE)
- M-184-008, 2016, TRANSIENT ARTISAN ALES
- M-186-015, 2016, INTERGALACTIC (PIC OF SPACE SHIP) BREWING COMPANY (1ST of 4 COASTER PIECE PUZZLE FOR "SAN DIEGO WAS NOT BUILT, IT WAS BREWED... DECEMBER 2015 WWW.HOPPYBEERGEAR.COM)
- M-186-016, 2016, LEGACY BREWING CO. SAN DIEGO, CA (IN EAGLE LOGO) TAP (PIC OF KNIFE & FORK) KITCHEN (4TH of 4 COASTER PIECE PUZZLE FOR "SAN DIEGO WAS NOT BUILT, IT WAS BREWED... DECEMBER 2015 WWW.HOPPYBEERGEAR.COM)
- M-186-017, 2016, LIGHTNING BREWERY (PIC OF LIGHTNING BOLT) BETTER BEER THROUGH SCIENCE @ (2ND of 4 COASTER PIECE PUZZLE FOR "SAN DIEGO WAS NOT BUILT, IT WAS BREWED... DECEMBER 2015 WWW.HOPPYBEERGEAR.COM)
- M-186-018, 2016, NEW GLARIUS BREWING CO. DRINK INDIGENOUS (PIC OF WISCONSIN COVERED IN FINGERPRINTS)
- M-186-019, 2016, SECOND CHANCE BEER CO. SEIZE. SIP. ENJOY. SAN DIEGO (PIC OF HOP LEAF) CALIFORNIA (IN HORSESHOE LOGO) (3RD of 4 COASTER PIECE PUZZLE FOR "SAN DIEGO WAS NOT BUILT, IT WAS BREWED... DECEMBER 2015 WWW.HOPPYBEERGEAR.COM)
- M-199-000, 2016, M-199, CAP LIFTER, HEAVY STEEL, 2 13/16", JOHN STANLEY
- M-199-001, 2016, BRECKENRIDGE BREWERY (B B LOGO) FINE COLORADO ALES / MACHINE ERA CO. (2 CROSSED WRENCHES) U. S. A.
- M-200-000, 2016, M-200, CAN PIERCER/SCREWDRIVER, PLASTIC HANDLE, 4 7/8", JANET GOSS
- M-200-001, 2016, COMPLIMENTS INTERSTATE BEVERAGE CO. YOUR HAMMS BEER DISTRIBUTORS BILL, JOHNNY, EMIL AND EMMETT LEMMON, SOUTH DAKOTA
- M-201-000, 2016, M-201, CAP LIFTER, WOODEN HANDLE & STEEL CAP LIFTER, 4 1/4", DARVIN STILWELL
- M-201-001, 2016, NEW GLARUS BREWING CO. DRINK INDIGENOUS (PIC OF WISCONSIN)
- M-202-000, 2016, M-202, CAP LIFTER, WOODEN HANDLE (BARREL STAVE WOOD) & STEEL CAP LIFTER, 5", ART SANTEN
- M-202-001, 2016, NEW HOLLAND BREWING EST. 1997 (HOLLAND MI MICRO)
- M-202-002, 2016, NEW HOLLAND BREWING (IN LOGO) THE CARHARTT WOODSMAN (2 CROSSED AXES LOGO) CARHARTT (LOGO) (HOLLAND MI MICRO)
- M-203-000, 2016, M-203, CAP LIFTER, WOODEN HANDLE & STEEL CAP LIFTER, 3 1/4", JOHN CARTWRIGHT/BRIAN COOLEY
- M-203-001, 2016, NORTHERN PINE BREWERY N / SAME (OCEANSIDE CA MICRO)
- M-204-000, 2016, M-204, CAP LIFTER, WOODEN HANDLE, MAGNET ON BACK, MARKED "JAY'S WOODSHOP (TURTLE LOGO) MADE IN VERMONT", 3 1/8", BEN HOFFMAN
- M-204-001, 2016, ROCK ART (PIC OF KOKOPELLI THE HUMP-BACKED FLUTE PLAYER) BREWERY (MORRISVILLE VT MICRO)
- M-205-000, 2016, M-205, CAP LIFTER, HEAVY STEEL, 3 5/16", HAROLD QUEEN
- M-205-001, 2016, ROLLING ROCK (PIC OF HORSE) / SAME
- M-206-000, 2016, M-206, CAP LIFTER, HEAVY CHROME, 4", MIKE KREJCI
- M-206-001, 2016, SAB MILLER
- M-207-000, 2016, M-207, CAP LIFTER WITH STRAP, OPENER MARKED "CYCLE DOG / CYCLE DOG", 6 3/8", JOHN STANLEY
- M-207-001, 2016, STRANGWAYS BREWING (LOGO) (REPEATS 3 TIMES ON STRAP) (RICHMOND VA MICRO)
- M-208-000, 2016, M-208, CAP LIFTER, PEWTER, 3 5/16", JOHN CARTWRIGHT/MIKE KREJCI
- M-208-001, 2016, THE BRUERY (ORANGE COUNTY (PLACENTIA) CA MICRO)
- N-036-019, 2016, JAX BEST BEER IN TOWN BASTROP-TAYLOR
- N-038-017, 2016, BUDWEISER SEBASTIAN BEVERAGE SALES CO. FORT SMITH, ARK.
- N-040-056, 2016, BUD LIGHT (C LOGO) (OPENER IN LOWER LEFT BODY)
- N-040-057, 2016, BUDWEISER (IN CROWN BOWTIE LOGO) (OPENER ATTACHED FRONT CENTER)
- N-040-058, 2016, DRINK LAGUNITAS (PIC OF WOMAN & GLASS OF BEER) WALDO BEER SPEAKS. PEOPLE MUMBLE. (OPENER ON EDGE OF BUCKLE)
- N-040-059, 2016, LAKEFRONT BREWERY, INC. MILWAUKEE WISCONSIN (TRADE MARK LB MUG LOGO) (OPENER ON EDGE OF BUCKLE)
- N-056-045, 2016, JAX BEST BEER IN TOWN (IN BOX) / JAX DISTR. CO. LOUIS WRIGHT BASTROP-TAYLOR
- N-056-046, 2016, SCHLITZ
- N-076-002, 2016, BUDWEISER (ON BOTTLE) (GLASS OF BEER) / BUDWEISER HARRISON BEVERAGE CO. ATLANTIC CITY WILDWOOD VINELAND
- N-077-003, 2016, STAG BEER SUGAR FREE AS BEER CAN BE (RED ON WHITE)
- N-098-007, 2016, SCHAEFER (IN LOGO) MOHAWK BEVERAGES, INC. DISTRIBUTORS SINCE 1919 (ON LEATHER CASE)
- N-111-006, 2016, TO A GOOD SPORTSMAN FROM FALSTAFF BOB LEE - JOHN TRIPP
- N-139-011, 2016, LEAVENWORTH BIERS (WHITE ON RED) (OLYMPIA WA MICRO)
- N-171-005, 2016, MILLER LITE (LOGO) / @2008 MILLER BREWING CO., ALL RIGHTS RESERVED PRODUCED UNDER LICENSE BY NOVELTY INC
- N-196-003, 2016, JACOB LEINENKUGEL BREWING COMPANY (J L B C IN L LOGO)
- N-200-003, 2016, PYRAMID (PIC OF TWO PYRAMIDS) BREWERIES (RED ON SILVER)
- N-203-000, 2016, N-203 THREE BLADE KNIFE/KNIFE BLADE/ SCISSORS BLADE/PHILLIPS MICRO-SCREWDRIVER BLADE/ BIC LIGHTER HOLDER/CAP LIFTER, 2 3/4", JOHN CARTWRIGHT
- N-203-001, 2016, LAGUNITAS
- N-204-000, 2016, N-204 ICE CREAM SCOOP/CAP LIFTER, 6", GREG & KAREN LOY
- N-204-001, 2016, NEW BELGIUM + BEN & JERRY'S. (FT COLLINS CO MICRO)
- O-004-058, 2016, GLUEK BREWING CO. PILSENER PALE
- O-005-140, 2016, BARLEY CREEK (PIC OF BARLEY LEAF) (EMBOSSSED) (TANNERSVILLE PA MICRO)
- O-005-141, 2016, C C A C (COOPER'S CAVE ALE COMPANY) GLEN FALLS, NY (PAINTED LETTERS)
- O-005-142, 2016, J W DUNDEE'S ORIGINAL HONEY BROWN TM (DECAL) (ROCHESTER NY MICRO)
- O-005-143, 2016, FIRESTONE WALKER BREWING COMPANY (F W IN TWO BARRELS) (PAINTED)
- O-005-144, 2016, MADISON RIVER BREWING COMPANY (EMBOSSSED) (BELGRADE MT MICRO)
- O-005-145, 2016, NINKASI (N LOGO) BREWING (ALL STEEL NOT STARR MADE) (EUGENE OR MICRO)
- O-005-146, 2016, SHIPYARD BREWING CO. WWW.SHIPYARD.COM (PORTLAND ME MICRO)
- O-005-147, 2016, SOMETHING WICKED BREWING CO. (S W LOGO) (PAINTED LETTERS) (HANOVER PA MICRO)
- O-005-148, 2016, WALLACE BREWING (WALLACE ID MICRO)
- O-005-149, 2016, WILD HEAVEN (WINGED GLASS LOGO) (EMBOSSSED) (DECATUR GA MICRO)
- O-038-000, 2016, O-38 METAL WALL MOUNT CAP LIFTER, MOUNTS WITH 2 SCREWS, MADE IN CHINA, 3 1/2", JOHN EBLEN
- O-038-001, 2016, BELCHING BEAVER BREWERY (BEAVER MOUTH IS WALL MOUNT) (2 VAR (A) STEEL (B) BRASS)
- O-039-000, 2016, O-39 BRASS WALL MOUNT CAP LIFTER, MOUNTS WITH 2 SCREWS, (SEE O-36), MARKED "OPEN PORTLAND OREGON", DESIGNED AND MADE BY DOUG COOKE OF HTTP://OPEN-MFG.COM/, 3 1/2", JOHN EBLEN

**JANUARY 2016 ADDITIONS & CORRECTIONS TO 2015 HANDBOOK (COPYRIGHT JANUARY 2016 JOHN STANLEY)**

- O-039-001, 2016, DESCHUTES (ROAD & FOREST SCENE) BREWERY EST 1988 BEND OR / OPEN (ON BOTTLE CAP) PORTLAND OREGON
- O-040-000, 2016, O-40 STAINLESS STEEL WALL MOUNT CAP LIFTER, MOUNTS WITH 2 SCREWS, (SIMILAR TO O-5), MADE BY ACME INIERNATIONAL ENTERPRISES, INC. MAPLEWOOD NJ, COPYRIGHT 2001, MADE IN CHINA, 3 1/4", HAROLD QUEEN
- O-040-001, 2016, DOGFISH HEAD (PIC OF FISH) CRAFT BREWED ALES
- O-041-000, 2016, O-41 BRASS WALL MOUNT CAP LIFTER, TOP IN SHAPE OF ARMADILLO, MOUNTS WITH 3 SCREWS, 3 1/2", JOHN STANLEY
- O-041-001, 2016, LONE STAR BEER (IN STAR LOGO)
- O-042-000, 2016, O-42 PEWTER WALL MOUNT CAP LIFTER, MOUNTS WITH 2 SCREWS, MARKED "OPEN PORTLAND OREGON", DESIGNED AND MADE BY DOUG COOKE OF HTTP://OPEN-MFG.COM/, 3 1/2", JOHN EBLEN/JOHN STANLEY
- O-042-001, 2016, LONG TRAIL BREWING CO (PIC OF HIKER IN THE MOUNTAINS) VERMONT 1989 / OPEN (ON BOTTLE CAP) PORTLAND OREGON
- O-043-000, 2016, O-43 CAST WALL MOUNT CAP LIFTER, MOUNTS WITH 2 SCREWS, (SIMILAR TO O-5 BUT LONGER NECK), MARKED "STARR BROWN CO N.NEWS VA / GERMANY", 3 1/4", JOHN EBLEN
- O-043-001, 2016, REVOLVER -BREWING- (PIC OF TWO REVOLVERS (SIMILAR TO COLT 1860 REVOLVER) W/ LOGO) (GRANBURY TX MICRO)
- P-007-071, 2016, TELEPHONE YOUR ORDER TO NATIONAL BREWING CO., PHONE 383 SAGINAW NATIONAL BEER, A BEER OF QUALITY BOTTLED AT THE BREWERY EVERY BOTTLE STERILIZED IT'S A MALTY BEER OF EXQUISITE FLAVOR BOTH APPETIZING AND SATISFYING DELIVERY TO ANY PART OF THE CITY
- P-008-258, 2016, ADOLF BAIL, TUSCON, ARIZONA / SAME (ANHEUSER-BUSCH AGENT)
- P-008-259, 2016, HENRY WAGENER BREWING CO., SALT LAKE CITY, UTAH. / SAME
- P-015-031, 2016, AMERICAN BEER - ALE CHARLES E. WARNS
- P-019-205, 2016, BOHEMIAN DISTRIBUTING CO. LTD. WINES - LIQUORS 1211 - 19TH STREET BAKERSFIELD, CALIF. PHONE 2911 (SEE A-12-7 & A-12-13)
- P-019-206, 2016, FROM THE BUDWEISER C. L. COOPER 812 WEST JACKSON STREET CHILLICOTHE, MO.
- P-019-207, 2016, THOMAS DIXON, MANUFACTURER OF AND DEALER IN EXPORT BOTTLED BEER, KEG BEER, WINES, LIQUORS AND CIGARS, TOWNSEND, - MONT.
- P-019-208, 2016, COMPLIMENTS OF ENGLEWOOD MALT & LIQUOR CO. 1210 WEST 69TH ST. CHICAGO PHONE: NORMAL 1235
- P-019-209, 2016, THE KEYSTONE BREWING CO'S. FINE LAGER, ALES & PORTER. 329 PENN AVE. SCRANTON, - PA. R. C. WILLS, WHOLESALE DEALER IN PURE RYE & BOURBON WHISKIES,
- P-019-210, 2016, MONARCH "OLD TIMES" BEER WINES AND LIQUORS CALL WENTWORTH 5500 FOR FREE DELIVERY HENRY HOFMANN 821 WEST 69TH ST. CHICAGO, ILL.
- P-019-211, 2016, POPEL & GILLER BRG. CO. WARSAW, ILLS.
- P-019-212, 2016, SCHILLER BROS. KANSAS CITY, MO. & CAIRO, ILL. SUNNY TIMES WHISKEY 4 QTS. \$2.95 - 8 QTS. \$5.50 EXPRESS PREPAID SCHILLER'S PILSENER BEER 38 PTS. OR 24 QTS. IN METAL BASKET \$2.95 6 DOZ. QTS. OR 10 DOZ. PTS. IN BARREL \$7.90
- P-019-213, 2016, IT'S GOOD POLICY TO DRINK ROSEMONT PURE RYE WHISKEY & SCHLITZ BOTTLED BEER SANDEFUR-JULIEN CO., LITTLE ROCK, ARK. WHOLESALE LIQUORS AND CIGARS (2 MONKEYS ABOUT TO CUT TAIL OF CAT)
- P-025-012, 2016, ACME BREWING CO. MACON, GA.
- P-030-004, 2016, QUANDT BREWING CO. TROY, N. Y.
- P-036-013, 2016, HAMM'S BEER ANDERSON BEV. CO.
- P-048-006, 2016, BECK'S BEER LUDWIG'S BUFFET 1239 NIAGARA ST.
- P-051-091, 2016, RICHTER'S BOTTLING WORKS FRESNO, CAL. / SAME (SEE A-33-3)
- P-057-040, 2016, COMPLIMENTS OF THE NEW SOUTH BREWING AND ICE CO. MIDDLESBORO, KY. / ASK FOR OUR CELEBRATED PINNACLE AND CRYSTAL PALE BOTTLED-BEER.
- P-057-041, 2016, PRESENTED BY THE SILVERTON BREWERY SILVERTON, COLO. / SAME
- P-057-042, 2016, WACKER & BIRK CHICAGO BREWERS OF FINE BEERS / PALE PERFECTO.
- P-074-007, 2016, BUDWEISER BEER JOHN A. SCOTT & CO. LIQUOR MERCHANTS 237 SUPERIOR ST., TOLEDO, - OHIO.
- P-168-002, 2016, OLD MILWAUKEE BEER
- P-175-003, 2016, THE AMERICAN BREWING CO. OF PEKIN PEKIN - ILLINOIS / SAME
- P-210-000, 2016, P-210 BAR MOUNT CORKSCREW WITH SINGLE LEVER HANDLE FOR INSERTING & EXTRACTING CORK, (SEE P-30,35,45,64,83,84,111,135,199), DESIGNED BY JOHN A. HURLEY, MECHANICAL PATENT NO. 372,266 (10/25/1887), RAY BARBER
- P-210-001, 2016, COMPLIMENTS OF C. M. CONRAD BREWER ERIE, PENNA.
- P-211-000, 2016, P-211 WOOD HANDLE CORKSCREW, HANDLE IS FLAT BOTH SIDES, TWISTED WIRE CORKSCREW (DOUBLE HELIX), (NO BELL OR STOPPER BUTTON), (LIKE P-61 BUT HANDLE HAS FLAT SIDES), (SEE P-61,90,127), JOHN STANLEY
- P-211-001, 2016, COORS GOLDEN / SAME
- Q-011-044, 2016, NEW GLARUS BREWING CO. DRINK INDIGENOUS (PIC OF WISCONSIN COVERED IN FINGERPRINTS) ONLY IN WISCONSIN (CREAM ON BLACK)
- Q-011-045, 2016, SCHMIDT'S QUALITY BEER SINCE 1860
- Q-018-283, 2016, BIG CAT BEER COMPANY SAN DIEGO, CALIFORNIA (WHITE ON GREEN)
- Q-018-284, 2016, DETROIT BREW FACTORY (810) 776-8848 (WHITE ON BLUE)
- Q-018-285, 2016, DUCLOW BREWING CO. 410-515-3222 (BLUE ON WHITE) (BALTIMORE MD MICRO)
- Q-018-286, 2016, WWW.MARSHALLBREWING.COM (RED ON BLACK) (TULSA OK MICRO)
- Q-018-287, 2016, OLDE RUMFORD BREWING CO. 225-2511 (RED ON WHITE)
- Q-018-288, 2016, RED MOUNTAIN BEERS (IN LOGO) BIRMINGHAM, AL (205) 326-6677
- Q-018-289, 2016, BEER AS IT SHOULD BE WWW.TUSTINBREWERY.COM (WHITE ON BLACK) (TUSTIN CA MICRO)
- Q-031-153, 2016, THE BREW GUILD WWW.BREWGUILD.COM (HOP LOGO) (WHITE ON GREEN)
- Q-031-154, 2016, MURPHYS CREEK BREWING CO. THE HOPPY GOLD (49ER MINER LOGO)
- Q-031-155, 2016, SARANAC LEGACY IPA (GOLD & WHITE ON RED) (FX MATT MICRO BREW UTICA NY)
- Q-031-156, 2016, STAR CREEK BREWING \* GRAN CERVEZA TEXANS \* DALLAS BRAND SKYLINE LAGER (FACTORY SCENE W/ HOPS LOGO) (BLUE & RED ON WHITE)
- Q-036-116, 2016, BREWMASTER'S (513) 697-0844 9980 KINGS AUTOMALL DRIVE CINCINNATI, OHIO 45249
- Q-036-117, 2016, BUDWEISER (IN BOWTIE) (CROWN LOGO) (PAIR OF RED SOX) (RED ON WHITE)
- Q-074-003, 2016, CONCORD BREWERY WWW.CONCORDBREW.COM (BLACK ON WHITE)
- Q-085-003, 2016, COOPERSTOWN NY BREWING CO. (C ACORN LOGO) (GRREN, ORANGE & WHITE ON BLACK)
- Q-090-007, 2016, HB (IN LOGO) (HOFBRAUHAUS LAS VEGAS NV) (WHITE ON BLUE)
- Q-120-012, 2016, DAVIDSON BROTHERS BREWING CO. (D LOGO) GLENS FALLS-QUEENSBURY, NY
- Q-120-013, 2016, UPSTREAM BREWING COMPANY OMAHA NEBRASKA (BLACK ON ORANGE) (BLACK ON WHITE) (BLACK ON YELLOW)
- Q-125-002, 2016, BUDWEISER (IN CROWN LOGO) START YOUR 29 ENGINES / SURFACE WASHABLE ONLY DO NOT IMMERSE IN WATER CHINA
- Q-134-000, 2016, Q-134 TWIST-OFF CAP REMOVER, BUD LIGHT C LOGO SHAPED, MARKED "MADE IN CHINA", 3 1/4", MIKE KREJCI/JOHN STANLEY
- Q-134-001, 2016, BUD LIGHT (IN C LOGO)
- Q-135-000, 2016, Q-135 CAP LIFTER, BOTTLE CAP SHAPED, (SEE Q-3,11,21,53), MARKED "STAINLESS-STEEL MADE IN GERMANY", 2 3/4", GREG & KAREN LOY
- Q-135-001, 2016, I. C. LIGHT TURN TO OPEN OR USE OPENER

**JANUARY 2016 ADDITIONS & CORRECTIONS TO 2015 HANDBOOK (COPYRIGHT JANUARY 2016 JOHN STANLEY)**

Q-136-000, 2016, Q-136 TWIST-OFF CAP REMOVER, MARKED ""EVANS ASI 52040 PAT. PEND. USA 2", 2 1/2", ART SANTEN  
 Q-136-001, 2016, MILLER HIGH LIFE (WHITE ON RED)  
 R-019-010, 2016, LAGUNITAS WALDOS' SPECIAL (LOGO) (WHITE ON GREEN)  
 R-037-006, 2016, RIVER RAT (COLUMBIA SC MICRO)  
 R-042-006, 2016, LONGBOARD LAGER (PIC OF SURFER) (KONA BREWING KAILUA-KONA BIG ISLAND HA MICRO)  
 R-058-002, 2016, SHARK ATTACK BEER . COM (WHITE ON BLUE) (WHITE ON RED)  
 R-071-028, 2016, THE PORTSMOUTH BREWERY PORTSMOUTH NH (MUG LOGO)  
 R-071-029, 2016, UINTA EARTH, WIND AND BEER (SALT LAKE CITY UT MICRO)  
 R-071-030, 2016, WYNKOOP (W IN LOGO) BREWING COMPANY (DENVER CO MICRO)  
 R-078-002, 2016, BUDWEISER (IN BOWTIE CROWN LOGO) GRAND PRIX DU (G P C FLAG LOGO) (BLACK ON RED)  
 R-096-013, 2016, ABITA (LOGO) ABITA SPRINGS LOUISIANA  
 R-118-014, 2016, BARRITUS ( .50 CAL. BLACK ON NATURAL) (SAN DIEGO CA MICRO)  
 R-118-015, 2016, BARRITUS BATTLE CRY BREW / (LOGO) (ON KEYCHAIN TAG) (7.62MM WHITE ON BLACK) (7.62MM WHITE ON RED) (SAN DIEGO CA MICRO)  
 R-118-016, 2016, HAY CAMP BREWING COMPANY (.50 CAL. BLACK ON NATURAL) (RAPID CITY SD MICRO)  
 R-118-017, 2016, SERVICE BREWING CO (STAR/WINGS LOGO) (SAVANNAH GA MICRO)  
 R-118-018, 2016, 1775 BEFORE THE REVOLUTION, THERE WERE MARINES AND BEER. (BLACK ON NATURAL) (GOLD ON RED) (FIDELIS BREWING BURKE VA)  
 R-119-005, 2016, NEW HOLLAND BREWING / SAME (SILVER ON BLACK) (HOLLAND MI MICRO)  
 R-128-000, 2016, R-128 GOAL POST/CAP LIFTER, 6 5/8", TODD BARNES/MIKE KREJCI  
 R-128-001, 2016, BUD LIGHT (C LOGO) SUPER BOWL XLIX (SUPER BOWL TROPHY)  
 R-129-000, 2016, R-129 TRUCK/CAP LIFTER, 4 1/2", MIKE KREJCI  
 R-129-001, 2016, BUDWEISER (IN BOWTIE LOGO)  
 R-130-000, 2016, R-130 HOCKEY PUCK/CAP LIFTER, 2 1/2" WIDE & 7/8" THICK, MIKE KREJCI  
 R-130-001, 2016, COORS LIGHT @ NHL (NHL LOGO) / (FLORIDA PANTHERS LOGO)  
 R-131-000, 2016, R-131 MERMAID HOLDING MUG OF BEER/CAP LIFTER, 8 3/8" THICK, BRIAN COOLEY/JOHN CARTWRIGHT  
 R-131-001, 2016, (CORONADO BREWING SAN DIEGO CA) (NOT MARKED)  
 R-132-000, 2016, R-132 CRAB HAMMER/CAP LIFTER, MARKED "MADE IN USA US PAT D693190", DESIGNED BY SCOTT L. SPECTOR OF EASTON, MD, DESIGN PATENT NO. 693,190 (11/12/2013), 8", MIKE KREJCI  
 R-132-001, 2016, HEAVY SEAS (PIRATE AND CROSSBONES LOGO) (BALTIMORE MD MICRO)  
 R-133-000, 2016, R-133 HOUSE SHAPED BEER MUG W/ LID/CAP LIFTER, MAGNET ON BACK, 4", ART SANTEN  
 R-133-001, 2016, HOFBRAUHAUS (LAS VEGAS NV MICRO)  
 R-134-000, 2016, R-134 FISH (TROUT)/CAP LIFTER, (SEE R-67), 3", JOHN CARTWRIGHT  
 R-134-001, 2016, MADISON RIVER BREWING COMPANY (MOUNTAIN LOGO) BELGRADE ALE / SIMMS (WHITE ON COPPER) (WHITE ON GOLD)  
 R-135-000, 2016, R-135 HAT/CAP LIFTER, (SEE R-90), 2 3/8", MIKE KREJCI  
 R-135-001, 2016, MILLER  
 R-136-000, 2016, R-136 BOTTLE CAP, BOTTLE OPENER/FRIDGE MAGNET/COASTER, MAGNET & 3 PIECES OF CORK ON BACK, CALLED "BOTTLE BUSTER", MADE IN CHINA FOR MULBERRY STUDIOS, 4", BEN HOFFMAN  
 R-136-001, 2016, YUENGLING IPL INDIA PALE LAGER  
 S-004-016, 2016, ALOHA BEER --- COMPANY --- HAWAII'S BEER (A LOGO) HONOLULU, HAWAII  
 S-004-017, 2016, MANKATO (PIC OF STATE OF MINNESOTA) BREWERY MB \* MANKATO BREWERY \* MINNESOTA  
 S-004-018, 2016, O'FALLON BREWERY WE LOVE BEER (GOLD & WHITE ON BLACK)

T-004-000, 2016, T-4 TAP KNOB OPENER/CAP LIFTER, 11", BILL MUMA  
 T-004-001, 2016, SEVEN BRIDES BREWING LAGER / SAME (SILVERTON OR MICRO)  
 X-026-000, 2016, X-26 2015 JFO CONVENTION OPENER "APACHE INDIAN", 3", JOHN CARTWRIGHT/JOHN STANLEY  
 X-026-001, 2016, 37TH JUST FOR OPENERS CONVENTION DRINK APACHE BEER PHOENIX, ARIZONA APRIL 22-26, 2015 (JUST FOR OPENERS J. F. O. IN FLAG LOGO) (BRASS)  
 Z-999-000, 9999, A SINCERE THANK YOU TO THE FOLLOWING DEVOTED COLLECTORS WHO TOOK THE TIME TO SEND THEIR NEW ADDITIONS (UL'S) TO ME TO MAKE THIS LIST POSSIBLE. IT IS GREATLY APPRECIATED BY ALL MEMBERS. MEMBER NAME & NUMBER (# LISTED)  
 Z-999-999, 2016, STEVE ARMSTRONG 810 (2)  
 Z-999-999, 2016, RICK ATWOOD 1064 (1)  
 Z-999-999, 2016, TODD BARNES 1153 (7)  
 Z-999-999, 2016, JOHN BITTERMAN 786 (15)  
 Z-999-999, 2016, DON BULL 1 (1)  
 Z-999-999, 2016, JOHN BURRUSS III 822 (3)  
 Z-999-999, 2016, JOHN CARTWRIGHT 587 (83)  
 Z-999-999, 2016, BRIAN COOLEY 1163 (26)  
 Z-999-999, 2016, GARY DEACHMAN 91 (1)  
 Z-999-999, 2016, EBAY 0 (17)  
 Z-999-999, 2016, JOHN EBLEN 1149 (10)  
 Z-999-999, 2016, JOHN FISHER 865 (2)  
 Z-999-999, 2016, JACK FORD 8 (1)  
 Z-999-999, 2016, TOM GORMALLY 605 (2)  
 Z-999-999, 2016, CRAIG GREEN 187 (1)  
 Z-999-999, 2016, BEN HOFFMAN 261 (9)  
 Z-999-999, 2016, MIKE KREJCI 909 (9)  
 Z-999-999, 2016, NORM JAY 181 (1)  
 Z-999-999, 2016, JOSEF L'AFRICAIN 1091 (1)  
 Z-999-999, 2016, DON LAWHORN 1053 (1)  
 Z-999-999, 2016, RICHARD LINNEWEH 1132 (1)  
 Z-999-999, 2016, GREG & KAREN LOY 752 (21)  
 Z-999-999, 2016, LARRY MOTER 450 (4)  
 Z-999-999, 2016, BILL MUMA 279 (9)  
 Z-999-999, 2016, JOHN MUMA JM (1)  
 Z-999-999, 2016, PETE NOWICKI 67 (1)  
 Z-999-999, 2016, DAVE PINNEY 811 (8)  
 Z-999-999, 2016, PAUL RAHNE PR (1)  
 Z-999-999, 2016, TOM RAUB 1187 (2)  
 Z-999-999, 2016, ART SANTEN 158 (10)  
 Z-999-999, 2016, ED SIPOS ES (1)  
 Z-999-999, 2016, BOB STAHLY 176 (1)  
 Z-999-999, 2016, PAT STAMBAUGH 930 (5)  
 Z-999-999, 2016, JOHN STANLEY 339 (113)  
 Z-999-999, 2016, DARVIN STILWELL 980 (11)  
 Z-999-999, 2016, DON WILLIAMS 488 (4)  
 Z-999-999, 2016, JEFF VICK JV (1)  
 Z-999-999, 2016, CHRIS WITHELDER CW (1)

When the new 2016 Handbook comes out deleted listings instead of being at the end of each style's listings will be alphabetized within the valid listings. Over the years many foreign, non-beer and duplicates have been entered and this way you do not have to browse two lists to find these mistakes or know if something was listed twice.

For 2016 I want to redo the Handbook picture guide as we are approaching 2,000 types or styles. I need to reduce many picture sizes plus many of the older pictures are not good quality.

Questions or comments are always welcomed and thanks to the many new micros, new openers are appearing everywhere.

**Just For Openers 2015/2016 Membership Directory Updates**  
**Just For Openers Current Members: 240 (New Member Numbers 1186-1187)**

#	Last Name	First	Spouse	Street	City	St	Zip	E-Mail	Opener Specialties
884	Fulks	Andy		PO Box 92	Whitestown	IN	46075-0092	ajf5577@aol.com	Starr & Starr X Wall Mounts (Rejoin)
1186	Johnasen	Jeff	Sandra	1518 E Medina St	Peoria	IL	61615-9728	johansenmartialarts@comcast.net	"F" Type Spoon Openers esp w/ Ad in Bowl, US Beer, Soda, Cast Iron Figurals, Types (eBay)
1187	Raub	Tom		802 Benton St	Allentown	PA	19465-7707	tgr51@rcn.com	All PA Openers, Hornell, Yonkers, Consumers Park Brooklyn, Van Nostrand, Souther (Boston), any Items with name Raub (Ben Hoffman)

**"Opener and eBay Trivia" ("BIN" Buy-It-Now & "DNMR" Did Not Meet Reserve)**

The number of overall openers offered for sale the past six months in down about 20 percent from the previous six months. Many good openers are still being offered but the overall numbers declined. Some sellers are offering the same unsold openers time after time and they are not reducing their price. You can maybe try to sell something at a certain price a couple of times but if the item gets no bids, you need to reduce the price (note eBay charges more for their commission if an unsold item is relisted time and again for the same starting price).

On a trivia note, Art Santen wants to know if anyone knows what brewery or where "Maloney's German Lager" is from? Could be a distributor but Art is curious on the history of the brand. On another note, Scott Ziemba

relays an old rumor that supposedly a Starr X O-5 opener was made advertising "Iroquois Beer". Has anyone seen one or can they shed any information on this rumor?

Below is a picture of the 15 known B-23 "You Pay Spinners". When the "Advertising Openers" book was completed in 2013 thirteen spinners were shown but thanks to eBay and Ernie Thoms I added the Terre Haute and Liebotschaner spinners. It is always nice to have "a set" of any type. "You Pay Spinners" are one of the more neater styles to own. Does anyone else have a complete set of a tough type or even a type that is not that tough. Please send email pictures of any you may have.



**“Opener and eBay Trivia” (G=Grade 1 to 10(Mint) S=Scarcity 1-Rare to 5-Common)**

JFO #	Description	G	Price	Rating	S	Comments
A-002-005	Blatz Harrys Place	8	\$158.49	Average to High	1	Second one known and in great condition
A-004-999	Drink Pepsi-Cola	4	\$173.50	Average	1	Only second one I have seen and Pepsi-Cola flat figural openers are very desirable
A-009-999	Geo Bast Co Fremont Ave Baltimore MD	6	\$81.99	High	1	Had to be local family or collectors wanting this one
A-015-UL	Schmulbach Brewing Wheeling WV	4	\$324.99	High	1	First eagle head known from Schmulbach and West Virginia openers are always HOT!!!
A-017-053	Hamms	6	\$256.10	Average	1	Second one known and very desirable
A-025-001	Hamms	2	\$108.83	High	1	Hamms openers are great but poor condition and not worth anywhere near this final price
A-029-999	Moxie 5c (Fantasy)	8	\$11.50	High	5	A new Fantasy opener and who knows how many have been made, but lots offered on eBay
A-059-001	Providence	8	\$197.50	Average to High	2	15 to 20 examples have been found but this one was in great condition, great flat figural
A-999-999	Goodyear Airplane	8	\$17.06	Low to Average	4	Lots of examples have been found and a Connecticut Museum has reproduced (laser etched)
B-002-030	Hanley	4	\$160.41	High	2	Can be found and this was high with no paint
B-006-007	Furniture City	6	\$76.00	Average	2	A handful known and not a common opener to find
B-013-999	Coca-Cola / Coca-Cola Bottling Works	4	\$80.89	Low	2	Last issue \$180 and then this price for a second example, a desirable Coca-Cola opener
B-014-999	Frank T Niquette Grocery & Liquors Winooski VT	2	\$76.89	High	1	Again local collectors going crazy
B-018-241	Aberdeen	4	\$86.01	Average to High	2	Hard to find Washington State opener
B-019-130	Mt Penn	6	\$73.55	High	3	Not that hard to find and usually \$25-40
B-021-044	Kalamazoo	6	\$66.56	Average to High	2	Michigan Collectors love Kalamazoo openers
B-021-452	Indian (BIN)	2	\$225.00	Extremely High	3	Someone paid dearly for a poor condition opener that can be found much cheaper (\$25-60)
B-021-581	Steuben	8	\$67.99	Average to High	2	Hard to find Ohio opener and I was runner-up but Don Lawhorn outbid me for a trader to me
B-022-UL	Marine City Brewing Marine City MI	6	\$106.08	Average to High	1	Never seen any beer opener from Marine City
B-023-044	Potosi	6	\$70.52	Average	2	A “You Pay” spinner opener wanted by the large Potosi collecting family
B-031-999	Dr Pepper Caffeine and Cocaine Free	6	\$399.99	Average to High	1	Never seen any Soda ad on this style and to be Dr. Pepper and have the word Cocaine=Big Bucks
B-071-999	Blank No Ad	6	\$61.00	Average to High	2	A few blank examples do turn up, the trick is to find a beer advertising one
C-001-004	Scheidt	8	\$102.50	High	3	Not that hard to find and condition helped this high bid
C-002-007	Phoenix	8	\$100.99	Average to High	3	The harder (block letters) of the two C-1 Phoenix openers to find and condition was nice
C-013-293	Williams (Best Offer)	8	\$77.00	High	3	Another Rhode Island opener and this one always sells well

**“Opener and eBay Trivia” (G=Grade 1 to 10(Mint) S=Scarcity 1-Rare to 5-Common)**

JFO #	Description	G	Price	Rating	S	Comments
CBO-HT-01A	Tom Moore Cigars	8	\$101.00	Average to High	2	A good Cigar Box Opener Hatchet style but the price is pretty high for a CBO
CBO-HT-03	Ohio Cigar Co Springfield OH (BIN)	6	\$125.00	High	1	Another hatchet and a local collector must have really liked the advertising
D-001-001	Budweiser (Recessed) (Best Offer)	6	\$300.00	Crazy High	5	A common opener and a couple of sellers are fishing for crazy prices, this one hit a grand slam
D-003-AUS	Big K Ale / Big K Ale (Raised Letters)	6	\$111.21	High	1	It seems high for a Cast iron Australia opener but first time I had seen this advertising
D-012-013	Excelsior	6	\$102.50	Average to High	1	A rarely seen cast iron opener from St. Louis and many times in the past cast iron has gone high
E-007-CAN	Berlin Lion Brewery Kitchener Ont	6	\$62.99	Average to High	1	One tough Canadian opener to find and being an early one made it even more desirable
E-009-999	Pepsi-Cola Tarrboro NC	4	\$113.50	Average to High	1	Second example I have seen and this past year saw some serious Pepsi collectors on eBay
E-009-UL	Casper Brewing Casper WY	6	\$62.00	Average	1	Larry Moter scored a great deal on this rare Wyoming beer opener
E-017-004	Rock Island	6	\$135.29	Average to High	2	A handful known and the most desirable wire opener style to find (little figure 8)
F-009-UL	Eagle Brewing National Old Heidelberg Beer New Orleans	4	\$152.51	High	1	Another different New Orleans ice pick and being from a desirable town, this one went high
F-012-005	Marx	8	\$169.49	High	1	First time I had seen this one offered for sale, in great shape and I finished runner-up again
FBOC-044	Caddy (Cast Iron w/ Patent Date)	8	\$450.00	High	2	Old Black Caddy in cast iron and with the patent date and in great condition=High Price
G-001-043	Jax	8	\$87.00	High	3	Not rare and not common but three sales this issue in the \$80 range is a little crazy
H-001-014	Yough	8	\$101.01	High	1	One of the toughest H-1 openers to find and a Yough (pronounced Yak) beer opener=Big Money
H-002-057	Dick Bros Nearo (Left-Handed)	6	\$151.50	Crazy High	2	Not an opener you will find very often but the final prices was CRAZY HIGH!
I-007-039	Schultz	6	\$105.50	High	2	Tough but not a really rare I-7 but being an I-7 saw some spirited bidding
K-002-003	Jackson Jax	6	\$213.50	Crazy High	4	Along with the Falstaff K-2 the easiest K-2 beer bar mount to find and price was insane
K-006-001	Pearl	4	\$188.49	Average to High	1	A tough beer style to find and the somewhat rough condition did not slow bidding on this one
K-009-001	Blatz	4	\$276.00	High	2	Another tough bar mount to find but a few have turned up, final price on the high end
L-004-UL	Acme Beer Los Angeles (Stubby)	8	\$318.99	High	1	A new L-4 listing in great condition and any rare wooden bottle brings really good prices
M-003-006	Standard Erin Brew (Green)	8	\$496.41	High	2	I could see \$250-300 as this one was in nice condition but almost \$500 is crazy
M-019-003	Narragansett	8	\$138.09	High	4	There can only be so many Rhode Island residents wanting one of these common openers
M-073-002	Missoula (Green)	6	\$256.01	Average to High	3	A high price considering condition and one of the more common M-73 beer corkscrew sliders
M-073-006	Kessler Hotel (Blue) (Best Offer)	8	\$275.00	Average to High	2	One of the harder M-73 beer sliders to find and it was in nice condition
M-084-001	Neuweiler	6	\$154.28	High	2	One tough beer type to find with the Neuweiler advertising so price is not too crazy



**“Opener and eBay Trivia” (G=Grade 1 to 10(Mint) S=Scarcity 1-Rare to 5-Common)**

JFO #	Description	G	Price	Rating	S	Comments
M-120-001	Jax	8	\$212.50	High	1	Very hard to find beer type and I could see \$100-150 so \$212 is getting way up there
N-080-001	Jax	8	\$170.27	Average to High	2	Condition led to this high price for a desirable bottle shaped beer knife
O-002-999	Nehi Beverages (Porcelain)	8	\$219.27	Crazy	5	General collector consensus now is any porcelain wall mount is a fantasy piece made in China
O-005-020	Grand Prize Texas	6	\$330.00	Average to High	2	Three are sold the past six months but certainly one of the most desirable Starr beer wall mounts
O-005-020	Grand Prize Texas (Listed as Royal Crown Cola Opener)	2	\$116.49	Low	2	I thought I was going to get one cheap as it was listed as a Royal Crown Cold opener but lost out
O-005-023	Regal Pale	6	\$262.00	Crazy High	4	The crazy part was the condition of this opener was so-so with no paint, usually with nice paint and a lot cheaper than this extremely high price
O-005-999	Beaufont Ginger Ale (BIN)	6	\$275.00	Average	2	A very hard to find Starr soda wall mount
O-006-999	Donald Duck Orange Juice (Porcelain)	8	\$230.00	Crazy	5	General collector consensus now is any porcelain wall mount is a fantasy piece made in China
O-006-999	Yacht Club (Porcelain)	8	\$182.49	Crazy	5	No one in Rhode Island had ever seen this local soda opener=Fantasy Opener!
O-502-999	(Blank No Ad) (MIB) (BIN)	10	\$250.00	High	2	Seems high but one you hardly ever see and being Mint-In-The-Box led to the high price
O-502-CAN	Black Horse Ale (3-Hole)	6	\$276.07	Average to High	2	Former JFO member Dale Deckert got 15-20 examples from a collection and they were much cheaper than this price (I did not buy one)
O-999-999	(Large Starr) Flight Chocolate	6	\$264.98	Average	2	Again another hard to find Starr wall mount
P-038-001	Anheuser-Busch (2 Stanhopes)	8	\$512.00	Average	2	An average price for the double Stanhope factory scene A-B knife when it is in great condition
R-006-002	Sprenger (Best Offer)	8	\$275.00	Average to High	3	Maybe prices are going up for a desirable cast iron wall mount opener
R-999-999	Fox (Rubal)	8	\$178.49	Crazy	2	Not sure why this 1960s figural bottle opener went for a seemingly crazy price
Z-Corkscrew	English 19thC Two-Pillar Georgian Underwood w/ Inverted Anchor Handle	6	\$8,140.86	Average	1	I assume a rare and desirable corkscrew
Z-Corkscrew	English 19thC Roaring Lion Bar Mount (Best Offer) (***)	6	\$4,500.00	Average	1	I assume a rare and desirable corkscrew (note (***) means I am not positive about the price)
Z-Corkscrew	US 1938 Smythe Hootch Owl	6	\$1,723.96	Average	2	Not exceedingly rare but very desirable U. S. patented corkscrew
Z-Corkscrew	US 1938 Smythe Hootch Owl	8	\$2,024.00	Average	2	Not exceedingly rare but very desirable U. S. patented corkscrew
	Below: B-31 Dr. Pepper opener that sold for \$399.99.					“Drink Dr Pepper Free From Caffeine and Cocaine”.



## “Opener and eBay Trivia” (“BIN” Buy-It-Now & “DNMR” Did Not Meet Reserve)

A-001-002, Aurora, 6, \$15.50	A-007-999, Penn Bicycle & Motorcycle Reading PA (Square Key Chain Hole), 6, \$15.00	A-020-011, Deer Park, 6, \$44.00	A-029-015, Schneider, 8, \$24.95
A-001-002, Aurora (Nude), 6, \$19.27	A-007-UL, Hi Line Malt & Hops, 6, \$9.99	A-020-015, Amsterdam, 6, \$12.06	A-029-020, General Braddock, 4, \$21.95
A-001-002, Aurora (Nude), 6, \$12.50	A-007-UL, Yosemite Beer Portland OR, 4, \$26.01	A-020-015, Amsterdam, 4, \$3.50	A-029-098, Grove Malt, 2, \$9.49
A-001-004, Cleveland & Sandusky, 6, \$36.75	A-008-001, Ruppert Knickerbocker, 6, \$14.99	A-020-018, Elfenbrau, 4, \$14.25	A-029-999, Dr Pepper, 6, \$47.76
A-001-008, Globe, 8, \$9.00	A-008-001, Ruppert Knickerbocker, 6, \$35.00	A-020-024, Belmont, 8, \$28.00	A-029-999, Moxie 5c (Fantasy), 8, \$11.50
A-001-014, Maltop, 6, \$12.00	A-009-001, Buffalo Var B, 8, \$46.00	A-020-026, Phoenix, 6, \$15.00	A-029-999, Moxie 5c (Fantasy), 8, \$12.51
A-001-019, Santa Cruz Golden Ribbon, 6, \$33.79	A-009-004, Leisy, 6, \$22.50	A-020-026, Phoenix, 8, \$30.00	A-029-999, Moxie 5c (Fantasy), 8, \$12.55
A-001-024, Graf Lemon Beer (Clothed), 6, \$10.00	A-009-004, Leisy, 8, \$31.00	A-020-027, Sebewing, 6, \$36.00	A-029-999, Moxie 5c (Fantasy), 8, \$16.05
A-001-024, Graf Lemon Life Beer, 6, \$10.00	A-009-010, Kamm & Schellinger, 6, \$23.26	A-020-030, Bushkill, 8, \$47.51	A-030-004, Schott, 6, \$22.73
A-001-025, Lembeck & Betz, 6, \$29.86	A-009-015, Excelsior Success Golden Seal, 6, \$25.00	A-020-039, Wayne, 8, \$9.99	A-030-011, Rainier, 6, \$37.00
A-001-028, Maltop, 6, \$38.55	A-009-017, Schell, 6, \$45.00	A-020-040, Germania, 6, \$26.51	A-030-001, National Oil Seals, 8, \$9.99
A-001-036, Furniture City, 6, \$39.00	A-009-025, Top Notch Products Allentown, 8, \$25.00	A-020-040, Germania, 6, \$40.00	A-032-001, Wooden Shoe, 6, \$19.99
A-001-068, Liberty, 8, \$23.50	A-009-999, Famous Hot Weiner Lunch Hanover PA, 6, \$18.50	A-020-040, Germania, 6, \$32.51	A-032-003, Wooden Shoe, 8, \$30.00
A-001-075, Fink Company Var B, 4, \$34.88	A-009-999, Geo Bast Co Fremont Ave Baltimore MD, 6, \$81.99	A-020-043, Sunset, 6, \$14.71	A-034-003, Gilt Top, 8, \$14.50
A-001-999, Pin-Up Girl Made In Germany (Twice As Wide), 8, \$91.00	A-009-999, Look's Stop and Shop Delicatessen, 6, \$15.50	A-020-044, Seitz, 6, \$9.99	A-034-003, Gilt Top, 6, \$27.88
A-001-999, Tremmers Root Beer, 6, \$40.69	A-009-999, Schuster Root Beer, 6, \$21.06	A-020-048, Budweiser, 6, \$19.95	A-034-003, Gilt Top, 4, \$13.63
A-002-005, Blatz Harrys Place, 8, \$158.49	A-009-999, Warwick Bottling Works Artic RI, 6, \$25.00	A-020-999, Hillyard Chemical Co St Joseph MO, 6, \$21.50	A-034-999, Rivo Cola Hires, 8, \$62.91
A-003-023, Brumalt Kansas City MO, 6, \$5.50	A-010-001, Muehlebach (Opener Hook Broken Off), 4, \$37.99	A-020-999, I H Waters Cigars Drinks Billiards, 6, \$37.78	A-035-005, Buffalo, 6, \$13.49
A-004-001, Bergdoll, 6, \$53.99	A-010-001, Muehlebach (Opener Hook Broken Off), 4, \$52.00	A-020-999, Red Lion Hotel Quakertown PA Herbert Lewis Prop, 6, \$19.02	A-035-006, Capitol, 6, \$19.97
A-004-003, Cascade, 4, \$5.50	A-012-010, Beckers, 6, \$16.60	A-020-999, Sody Licious Beverage Ellensburg WA, 6, \$19.99	A-035-006, Capitol, 6, \$14.99
A-004-009, Leisy Peoria IL, 6, \$9.99	A-012-024, Southern, 6, \$46.89	A-021-011, Cataract, 6, \$5.00	A-035-024, Heim An-Bush Beers, 6, \$19.95
A-004-009, Leisy Peoria IL, 6, \$51.00	A-012-999, Airship Akron Souvenir, 6, \$24.95	A-021-012, Consumers, 6, \$61.01	A-035-029, Marx Malt, 6, \$8.00
A-004-009, Leisy Peoria IL (BIN), 6, \$34.99	A-012-999, Airship Akron Souvenir, 6, \$25.48	A-021-012, Consumers, 4, \$31.00	A-035-039, Farmers, 4, \$9.10
A-004-013, Akron, 4, \$15.51	A-013-999, Auburn Cars Wood Carriage & Auto Union IA, 8, \$36.78	A-021-018, Budweiser San Angelo Texas, 6, \$20.00	A-035-999, Celery Cola, 6, \$18.26
A-004-015, Leisy Temp-Brew, 6, \$19.50	A-013-999, Independent Oil & Grease Milwaukee WI, 8, \$18.99	A-021-019, Budweiser Falstaff Red Top, 6, \$10.00	A-035-999, Chero-Cola, 6, \$15.33
A-004-015, Leisy Temp-Brew, 6, \$9.99	A-013-999, Motor Car Supply Wilkes-Barre PA, 6, \$19.99	A-021-019, Budweiser Falstaff Red Top Norfolk, 4, \$31.26	A-035-999, Gayer-Ola, 6, \$11.50
A-004-017, Alpen Brau (Script), 6, \$25.00	A-013-999, Nebgen Bros Belleville IL, 6, \$26.25	A-021-027, Pabst Blue Ribbon Waupaca Wisc, 8, \$22.50	A-035-999, Home Ranch Saloon Cheyenne, 6, \$26.25
A-004-025, Donora, 6, \$56.60	A-013-999, Overland & Cadellac Huron SD, 6, \$6.99	A-021-039, Foss-Schneider, 4, \$20.00	A-035-999, Roanoke Wine Co VA, 8, \$9.99
A-004-027, Highland, 6, \$27.00	A-013-999, Taylor Garage Norwalk Six Underslung Des Moines IA, 4, \$20.50	A-021-045, Piels Sunshine, 6, \$23.05	A-035-UL, Kelly Malt & Hop Waterbury CT, 6, \$39.01
A-004-031, South Fork, 6, \$74.99	A-013-999, Wood-Cox High Grade Sodas Browns Mills NJ (BIN), 6, \$65.00	A-021-054, Rahr, 6, \$17.25	A-036-999, N G Gurnsey & Co Beverages Keene NH, 6, \$26.99
A-004-069, Atlantic City (w/ 3 Misc), 6, \$45.00	A-014-001, Rainier, 6, \$45.44	A-021-054, Rahr, 6, \$23.50	A-038-001, Hamms, 2, \$28.45
A-004-070, Blatz Seward NE, 4, \$20.00	A-015-024, Terre Haute, 4, \$32.99	A-021-054, Rahr, 6, \$21.50	A-038-001, Hamms, 6, \$58.75
A-004-999, Delicio, 4, \$9.99	A-015-034, Associated, 6, \$31.30	A-021-055, Falstaff, 6, \$15.28	A-038-003, Kings, 8, \$41.55
A-004-999, Drink Pepsi-Cola, 4, \$173.50	A-015-049, Hyde Park / Pauly, 6, \$17.05	A-021-065, Farmers, 6, \$27.50	A-042-007, Hoster Gold Top, 6, \$16.05
A-004-999, F O Rohrbaugh Glen Rock PA, 2, \$36.01	A-015-999, Sand Springs, 6, \$21.22	A-021-069, Atlas Fort Dodge, 6, \$12.50	A-042-022, Anaconda Bottling, 6, \$16.50
A-004-999, Welchs Soft Drinks, 6, \$17.16	A-015-UL, Schmulbach Brewing Wheeling WV, 4, \$324.99	A-021-069, Atlas Fort Dodge, 8, \$28.78	A-042-023, Anaheim Malt, 4, \$19.99
A-004-UL, Anheuser-Busch Beer C G Grosch Mendota IL, 4, \$19.95	A-016-010, Portsmouth, 6, \$31.00	A-021-070, Blatz Pete's Place, 6, \$20.00	A-042-027, George Conrad Northampton PA, 6, \$22.00
A-005-008, Utica Club Ginger Ale, 6, \$60.99	A-016-CAN, Huether Brewing Kitchen Ont, 6, \$23.51	A-021-072, Falstaff Stag, 6, \$19.95	A-042-999, The Fisherman Engine Baltimore MD, 6, \$12.50
A-005-008, Utica Club Ginger Ale (BIN), 6, \$59.99	A-017-011, Cream City, 6, \$28.00	A-021-072, Falstaff Stag, 8, \$35.10	A-043-999, Three-Mile Café Helena MT, 6, \$21.50
A-005-037, Razzs Malt, 6, \$19.99	A-017-011, Cream City, 6, \$20.50	A-021-100, Crystal Rock Reading PA, 6, \$12.00	A-044-001, Cream City, 8, \$42.03
A-005-104, Union Malt, 8, \$9.99	A-017-012, Kamm & Schellinger, 6, \$46.66	A-021-101, Pearl (BIN), 6, \$59.99	A-044-003, Schmidt, 6, \$16.00
A-005-126, Lorenzo Malt, 6, \$14.95	A-017-039, Leisy, 6, \$15.50	A-021-134, Blumer Freeport IL, 6, \$16.50	A-045-999, Martins Service Mountain Home ID, 6, \$30.00
A-005-142, Freundschaft Malt, 4, \$11.97	A-017-053, Hamms, 6, \$256.10	A-021-135, Goetz, 8, \$20.00	A-052-002, Canadian Maid Malt, 4, \$12.50
A-005-999, 1933 Chicago WFs, 6, \$9.00	A-017-999, Coca-Cola / Goldelle Ginger Ale, 4, \$66.00	A-021-147, Pabst, 6, \$12.28	A-052-999, Grimm Brothers / Windshields, 6, \$10.00
A-005-999, Bob Anderson Beverages York PA, 6, \$20.50	A-017-999, Eim Park Ginger Ale, 6, \$15.00	A-021-158, Narragansett, 8, \$10.50	A-059-001, Providence, 8, \$197.50
A-005-999, Bozeman Arcade We Deliver Phone 53, 6, \$14.99	A-017-999, Empire Soda Greenville TX, 6, \$39.99	A-021-999, 1933 Chicago WFs, 8, \$30.98	A-059-999, Chero-Cola, 6, \$20.00
A-005-999, Fleet Photo, 8, \$24.50	A-017-999, Gay-Ola, 6, \$37.66	A-021-999, Cheerwine, 8, \$69.83	A-070-001, Cooks, 8, \$22.00
A-005-999, Meet Me At South Wyoming St Butte MT, 6, \$39.89	A-017-999, LeCo Pure Beverage Co Marietta PA, 4, \$38.01	A-021-999, Give Coca-Cola A Whirl, 8, \$26.00	A-504-999, Orange Crush, 6, \$13.41
A-005-999, Nehi Anderson IN, 4, \$25.00	A-018-999, Palace City Café Drink Like A Fish Mitchell SD, 6, \$26.00	A-021-UL, Hyde Park Beer Cuba MO, 6, \$19.95	A-504-999, Orange Crush, 6, \$7.99
A-005-UL, U S Malt Co Lynn MA, 6, \$20.00		A-021-UL, Pioneer Pilsener Aberdeen WA, 2, \$5.00	A-999-999, (Elephant Head) 1933 Chicago WFs Century Of Progress, 6, \$22.99
A-007-013, Mohawk, 6, \$17.05		A-023-009, Grain Belt (Holed Drilled In Opener) (w/ 2 Misc) (BIN), 4, \$15.00	A-999-999, (Elephant Head) 1933 Chicago WFs Hall of Science, 8, \$58.89
A-007-025, Southern, 6, \$79.99		A-025-001, Hamms, 2, \$108.83	A-999-999, Goodyear Airplane, 8, \$17.06
A-007-038, Malt Products Allentown PA, 6, \$9.99		A-028-002, Consumer Products, 6, \$9.50	A-999-999, Goodyear Airplane (Best Offer), 6, \$100.00
A-007-999, Excelsior Motorcycles Shelly Whitehead Allentown PA (Key Ring Hole is Gas Key), 6, \$22.50		A-028-003, Deppen, 6, \$10.22	A-999-999, Goodyear Airplane (Best Offer), 6, \$100.00
		A-028-012, Horlacher Bott Co, 6, \$25.00	A-999-999, Rocket Ahead with Oldsmobile, 8, \$18.00
		A-028-999, Abendschan Bros Soda Water Lamar CO, 6, \$19.90	A-999-999, Roosevelt Kept His Promise (Donkey), 8, \$77.99
		A-028-999, Cola-Nip, 4, \$34.99	A-999-CAN, (Chainsaw) Canadian, 6, \$19.99
		A-028-999, Scholten Bottling Springfield MO, 6, \$19.95	
		A-029-014, Potosi, 8, \$16.49	

**“Opener and eBay Trivia” (“BIN” Buy-It-Now & “DNMR” Did Not Meet Reserve)**

- A-999-ENG, William Younger Scotch Ale (Man Drinking), 6, \$19.99
- B-001-004, Gund, 4, \$22.41
- B-001-004, Gund, 4, \$21.50
- B-001-004, Gund, 4, \$20.55
- B-001-004, Gund, 6, \$96.00
- B-001-005, Pittsburgh Brass, 6, \$31.00
- B-001-006, Wagner, 4, \$32.51
- B-001-014, Jenner Springs, 4, \$58.50
- B-001-028, Reno, 4, \$68.77
- B-002-001, Blatz (Brass), 4, \$21.50
- B-002-001, Blatz (Brass), 6, \$40.00
- B-002-001, Blatz (Brass), 4, \$16.27
- B-002-005, Fresno Home, 6, \$16.99
- B-002-007, Krug (Steel), 6, \$21.00
- B-002-007, Krug (Steel), 4, \$18.00
- B-002-016, Phoenix, 6, \$43.65
- B-002-016, Phoenix, 6, \$107.50
- B-002-030, Hanley, 4, \$160.41
- B-002-033, Hazelwood, 4, \$66.01
- B-002-999, Coca-Cola (2 Examples Brass & Steel), 8, \$113.50
- B-002-999, Coca-Cola Brass, 8, \$76.00
- B-004-002, Valley Forge, 4, \$15.00
- B-005-003, Palouse, 4, \$50.00
- B-005-014, Horlacher, 2, \$15.00
- B-005-030, Storz, 6, \$16.50
- B-005-040, Fremont, 4, \$19.99
- B-005-046, National, 4, \$31.26
- B-005-060, Giller, 6, \$67.23
- B-005-999, Smoke Woodpecker Cigars, 8, \$21.95
- B-006-004, Columbia, 6, \$7.50
- B-006-007, Furniture City, 6, \$76.00
- B-006-008, Scheidt, 6, \$20.01
- B-006-010, Star, 4, \$26.00
- B-006-026, Sebewaing, 6, \$45.75
- B-007-005, Heurich, 4, \$30.00
- B-008-001, Crystal Rock, 6, \$16.01
- B-008-999, Ault & Wiborg Co. Philadelphia, 6, \$18.50
- B-008-CAN, British Columbia, 6, \$5.00
- B-009-999, County Council Cigars, 6, \$19.95
- B-012-006, Lembeck & Betz, 8, \$39.50
- B-013-038, Schlitz, 6, \$19.49
- B-013-046, Buckeye Malt, 6, \$20.50
- B-013-050, Heileman (w/ Charm Block Letters), 6, \$15.50
- B-013-051, Gold Top, 6, \$23.49
- B-013-062, Citizens Dallas Ft Worth, 6, \$54.56
- B-013-070, Idallo, 6, \$25.00
- B-013-082, Eldredge, 6, \$21.59
- B-013-999, Coca-Cola / Coca-Cola Bottling Works, 4, \$80.89
- B-013-999, Hawaiian Hotels Honolulu T H, 6, \$18.50
- B-013-999, Old Barbee Whiskey, 6, \$20.50
- B-013-999, Old Governor Whiskey, 6, \$30.00
- B-014-003, Berghoff, 6, \$7.50
- B-014-030, K & S (Script), 8, \$16.05
- B-014-043, South Fork, 4, \$9.50
- B-014-046, Yuengling, 10, \$15.00
- B-014-069, Pickwick, 6, \$11.50
- B-014-071, American Pekin, 6, \$18.50
- B-014-071, American Pekin, 6, \$36.01
- B-014-072, Anheuser-Busch, 6, \$18.21
- B-014-072, Anheuser-Busch (DNMR), 8, \$51.00
- B-014-073, Atlas, 6, \$16.50
- B-014-080, Cold Spring, 6, \$24.50
- B-014-106, Cervia, 8, \$13.60
- B-014-111, DuBois Budweiser, 6, \$30.00
- B-014-124, Best Ever Malt, 6, \$36.01
- B-014-131, Old Anchor, 8, \$12.00
- B-014-135, A-1 Old King (BIN), 6, \$29.99
- B-014-142, Hagen-Becker, 6, \$6.50
- B-014-150, Goetz, 6, \$12.00
- B-014-170, K & S Premona, 6, \$21.38
- B-014-999, Coca-Cola Crawfords, 6, \$43.89
- B-014-999, Coca-Cola Enid OK, 6, \$24.99
- B-014-999, Coca-Cola Springfield MO, 6, \$22.50
- B-014-999, Coca-Cola Tell City IN, 4, \$42.86
- B-014-999, Frank T Niquette Grocery & Liquors Winooski VT, 2, \$76.89
- B-014-999, Pepsi=Cola Humboldt Bottling Works Genoa Bros, 6, \$19.99
- B-014-UL, Aberdeen Malt Syrup, 6, \$19.99
- B-018-007, Berlin, 6, \$9.75
- B-018-007, Berlin, 6, \$10.50
- B-018-008, Brownsville, 6, \$9.00
- B-018-009, Buffalo Co-Op, 8, \$20.00
- B-018-010, Bushkill, 6, \$14.05
- B-018-017, Cooks, 6, \$15.50
- B-018-020, Dawson (Bottle), 6, \$15.00
- B-018-020, Dawson (Bottle), 8, \$11.50
- B-018-020, Dawson (Bottle), 4, \$12.00
- B-018-021, Dicks, 6, \$31.00
- B-018-021, Dicks, 6, \$26.00
- B-018-024, Dubuque, 6, \$13.50
- B-018-027, Eulberg (3 Lines), 8, \$29.62
- B-018-028, Franz Bros, 2, \$22.23
- B-018-035, Grand Rapids / Silver Foam, 6, \$26.00
- B-018-039, Inter-State, 6, \$33.85
- B-018-044, Lembeck & Betz, 6, \$20.50
- B-018-046, Metz Bros, 4, \$20.50
- B-018-046, Metz Bros, 8, \$15.00
- B-018-054, Old Lockport, 6, \$9.99
- B-018-058, Pacific Club, 2, \$8.00
- B-018-065, Rainier, 6, \$12.50
- B-018-066, Robinson, 8, \$12.00
- B-018-079, Thieme & Wagner Lockweiler, 4, \$20.41
- B-018-086, Calumet, 6, \$7.50
- B-018-092, California Acme Brew, 6, \$28.79
- B-018-100, Evansville, 6, \$15.63
- B-018-104, Gold Bond, 6, \$12.00
- B-018-104, Gold Bond, 6, \$12.00
- B-018-104, Gold Bond, 8, \$12.00
- B-018-104, Gold Bond, 6, \$12.00
- B-018-108, Hamms St Paul Famous, 6, \$23.00
- B-018-108, Hamms St Paul Famous, 4, \$12.00
- B-018-116, Rainier / San Francisco, 6, \$12.00
- B-018-117, Schmidt, 8, \$12.00
- B-018-124, Tacoma / Best, 4, \$16.06
- B-018-132, Blatz, 6, \$12.00
- B-018-140, Leisy Rochester, 2, \$12.00
- B-018-140, Leisy Rochester, 6, \$23.50
- B-018-140, Leisy Rochester, 6, \$15.00
- B-018-143, Peoples, 4, \$20.50
- B-018-146, Schiller Bros, 6, \$21.50
- B-018-152, Aurora, 6, \$20.52
- B-018-163, Columbia, 4, \$57.01
- B-018-166, Crown, 8, \$23.83
- B-018-167, Davenport, 6, \$35.00
- B-018-169, Dick Bros Pilsener, 2, \$45.00
- B-018-170, Diehl, 6, \$32.01
- B-018-176, Elgin, 6, \$50.00
- B-018-186, Goetz Gonzo, 4, \$4.95
- B-018-213, Radeke, 6, \$15.00
- B-018-215, Radeke Drink, 4, \$12.00
- B-018-219, Seattle Compliments, 8, \$41.00
- B-018-219, Seattle Compliments, 6, \$16.50
- B-018-220, Seattle USA, 6, \$15.51
- B-018-225, Schmidt Malta, 6, \$15.77
- B-018-226, South Bend, 6, \$32.25
- B-018-230, Tivoli (w/ 1 Misc), 8, \$18.73
- B-018-233, Walter Bros, 8, \$25.00
- B-018-241, Aberdeen, 4, \$86.01
- B-018-251, Broadway, 6, \$40.00
- B-018-278, Helbs / Back Side Poor, 4, \$12.50
- B-018-280, Hooster-Columbus, 6, \$20.50
- B-018-282, Indianapolis Tonica, 8, \$15.00
- B-018-283, Jung, 4, \$18.00
- B-018-284, Kamm & Schellinger / Hits Spot, 4, \$15.00
- B-018-284, Kamm & Schellinger / Hits Spot, 6, \$22.51
- B-018-289, Blatz Mitchell SD, 2, \$22.59
- B-018-293, Peru, 2, \$12.00
- B-018-299, Riedel, 6, \$29.52
- B-018-310, Seitz, 4, \$12.00
- B-018-317, Wagner Old Glory, 4, \$26.89
- B-018-324, American Maid, 6, \$17.51
- B-018-329, Fauerbach, 4, \$19.50
- B-018-338, National (Not #328), 6, \$18.00
- B-018-347, Standard, 4, \$16.50
- B-018-350, Bohrer, 6, \$10.50
- B-018-350, Bohrer, 6, \$44.99
- B-018-350, Bohrer (Not B-21-227), 4, \$15.00
- B-018-353, Edelweiss / Bloomington, 6, \$15.00
- B-018-359, Hamms Ideal, 6, \$15.00
- B-018-362, Hand / Meister Brau, 8, \$12.00
- B-018-368, Jetters, 6, \$49.99
- B-018-368, Jetters, 6, \$30.00
- B-018-374, Two Rivers / Old Manhattan, 8, \$31.00
- B-018-381, Weinhard, 6, \$13.05
- B-018-382, Whitewater, 8, \$15.59
- B-018-384, American, 6, \$8.49
- B-018-393, Hand / Malt Elixir, 8, \$15.00
- B-018-396, Langs, 6, \$20.50
- B-018-406, Bay City, 6, \$12.50
- B-018-408, Calumet, 6, \$8.00
- B-018-410, Croak, 6, \$32.79
- B-018-411, Cumberland / Open, 6, \$15.00
- B-018-416, Graf Bros, 6, \$47.00
- B-018-421, Kunz Bleser & Co, 6, \$26.79
- B-018-432, Bozeman, 6, \$50.01
- B-018-435, Gipps / Amberlin, 6, \$20.00
- B-018-467, Stroudsburg, 6, \$26.51
- B-018-488, Sunset The, 2, \$22.50
- B-018-495, Bartl, 6, \$56.35
- B-018-496, Battle Creek, 4, \$68.89
- B-018-507, Flower City Brewg, 4, \$20.00
- B-018-512, Jamestown, 8, \$20.50
- B-018-520, Pilsener, 6, \$32.01
- B-018-520, Pilsener, 6, \$12.00
- B-018-525, Willow Springs, 6, \$16.50
- B-018-542, Hand / Old Brew, 6, \$12.50
- B-018-576, Cream City, 6, \$57.51
- B-018-582, Kamm & Schellinger, 8, \$46.01
- B-018-641, Canton, 6, \$18.00
- B-018-659, Pilseners P O C, 6, \$12.00
- B-018-674, Alliance (w/ B-19-218 Alliance), 4, \$25.00
- B-018-739, Columbia Brewing New Orleans, 2, \$5.00
- B-018-999, Bethlehem Beverage & Cold Storage, 8, \$24.99
- B-018-999, Brigham Bottling Works / Bee Hive, 6, \$22.50
- B-018-999, Coca-Cola Oklahoma City, 6, \$36.51
- B-018-999, Coca-Cola Oklahoma City, 6, \$56.00
- B-018-999, Delta Bottling Works, 6, \$19.99
- B-018-999, Fan Taz Soda, 6, \$50.00
- B-018-UL, Canton Brewing Company Canton OH, 6, \$13.63
- B-018-UL, Gambrinus Stock Cincinnati, 6, \$19.99
- B-019-007, Dick Bros, 8, \$24.50
- B-019-018, Heidel-Brau / Western Brew, 6, \$21.50
- B-019-019, Kings, 6, \$12.00
- B-019-032, Robinson, 8, \$18.19
- B-019-040, Willow Springs Beverage, 6, \$15.50
- B-019-044, Diehl, 6, \$22.00
- B-019-047, Flecks, 6, \$19.05
- B-019-057, National, 6, \$10.00
- B-019-058, Radeke, 6, \$15.00
- B-019-072, Badger State, 4, \$16.29
- B-019-110, Walter, 6, \$18.00
- B-019-116, Croak, 4, \$36.00
- B-019-127, Hennepin (w/ Charm), 6, \$22.50
- B-019-127, Minneapolis, 8, \$8.77
- B-019-130, Mt Penn, 6, \$73.55
- B-019-131, Oswald, 8, \$18.00
- B-019-134, Pittsburgh Tech / Tech, 6, \$15.50
- B-019-148, Crockery City, 6, \$24.29
- B-019-148, Crockery City, 6, \$9.51
- B-019-149, Des Moines, 8, \$64.00
- B-019-155, Willow Springs, 6, \$26.00
- B-019-162, Townsend, 8, \$21.50
- B-019-165, Davenport, 6, \$32.51
- B-019-166, Hamms (BIN), 6, \$15.00
- B-019-184, Pilsner, 4, \$5.85
- B-019-185, Washington, 6, \$9.99
- B-019-202, Acme, 6, \$10.50
- B-019-218, Alliance (w/ B-18-674 Alliance), 4, \$25.00
- B-019-221, Muesel, 8, \$14.50
- B-019-999, Coca-Cola In Bottles (Best Offer), 6, \$55.00
- B-019-999, My-Coca (BIN), 6, \$55.00
- B-021-003, Aurora, 6, \$23.50
- B-021-003, Aurora, 6, \$15.51
- B-021-008, Cleveland & Sandusky, 6, \$12.25
- B-021-008, Cleveland & Sandusky (Not #2), 8, \$12.00
- B-021-008, Cleveland & Sandusky Var B, 4, \$14.75
- B-021-009, Cold Spring, 4, \$15.50
- B-021-010, Coors, 6, \$32.00
- B-021-010, Coors, 6, \$15.50
- B-021-010, Coors, 6, \$14.00
- B-021-010, Coors, 6, \$43.51
- B-021-016, Evansville, 2, \$12.00
- B-021-019, Fredericksburg Call, 4, \$16.50
- B-021-022, Gold Bond, 8, \$12.01
- B-021-022, Gold Bond, 6, \$12.75
- B-021-022, Gold Bond, 6, \$12.00
- B-021-029, Hopsburger (Oakland), 8, \$12.50
- B-021-030, Horlacher, 8, \$17.50
- B-021-032, Huebner, 4, \$66.00
- B-021-034, Hyde Park, 8, \$14.19
- B-021-041, Indianapolis, 6, \$10.55
- B-021-041, Indianapolis, 6, \$12.00
- B-021-043, Jones Large, 8, \$18.00
- B-021-044, Kalamazoo, 6, \$66.56
- B-021-046, Kings, 4, \$12.00
- B-021-053, Muesel, 6, \$6.50
- B-021-055, Mutual, 8, \$17.50
- B-021-057, Narragansett / Narragansett, 6, \$12.00
- B-021-057, Narragansett / Narragansett, 6, \$12.00
- B-021-060, Neef Bros, 6, \$13.25
- B-021-060, Neef Bros, 6, \$20.50
- B-021-063, Quandt, 4, \$39.65
- B-021-065, Pfaffs, 6, \$12.00
- B-021-068, Radeke, 6, \$12.00
- B-021-070, Ritter Brau, 6, \$12.00
- B-021-072, Ruhstallers, 6, \$13.13
- B-021-076, Schlitz Brown, 8, \$9.50
- B-021-078, Schreiber, 6, \$15.00
- B-021-083, Tacoma Get It, 6, \$22.60

**“Opener and eBay Trivia” (“BIN” Buy-It-Now & “DNMR” Did Not Meet Reserve)**

- B-021-085, Thieme & Wagner Lockweil, 6, \$23.50
- B-021-086, Tivoli, 8, \$18.00
- B-021-090, White Eagle, 4, \$15.00
- B-021-093, Alamo, 2, \$5.76
- B-021-093, Alamo, 2, \$32.09
- B-021-095, Bay City, 4, \$16.03
- B-021-096, Becks, 4, \$12.50
- B-021-100, Burkhardt Select, 6, \$9.00
- B-021-101, Burkhardt Select, 6, \$20.00
- B-021-116, Klausmann, 6, \$16.50
- B-021-116, Klausmann, 6, \$53.19
- B-021-117, Kostenbader, 6, \$23.01
- B-021-123, Oshkosh, 6, \$29.00
- B-021-127, Piel Bros E N Y, 8, \$20.00
- B-021-138, Schwarzenbach, 4, \$36.00
- B-021-139, Terre Haute, 6, \$15.00
- B-021-147, Beverwyck, 4, \$14.03
- B-021-151, Consumers, 6, \$8.58
- B-021-154, Diehl / Diehls, 6, \$35.00
- B-021-155, Eastern Oregon, 6, \$42.03
- B-021-156, Eifenbrau, 4, \$12.50
- B-021-157, Extra 6 Buffalo, 6, \$20.50
- B-021-161, Gambirinus, 6, \$17.50
- B-021-167, Hoster-Columbus, 4, \$12.00
- B-021-168, Indian (Not B-18-168), 4, \$30.00
- B-021-170, Kaier, 8, \$14.06
- B-021-185, National / National, 8, \$23.50
- B-021-197, Portland, 6, \$16.50
- B-021-219, American Pekin, 6, \$15.00
- B-021-225, Blatz Good Old, 6, \$18.00
- B-021-227, Bohrer, 6, \$42.41
- B-021-231, Clinton, 6, \$22.49
- B-021-236, Crescent (Opener End Filed), 2, \$20.50
- B-021-239, Dubuque, 6, \$41.01
- B-021-243, Excelsior, 4, \$25.01
- B-021-249, Gluek, 6, \$22.50
- B-021-276, Los Angeles, 6, \$14.26
- B-021-283, Muessel / Silver Edge, 6, \$18.50
- B-021-301, Rochester Lynchburg VA, 8, \$43.99
- B-021-304, Schreiber, 6, \$15.50
- B-021-308, So Bethlehem Supreme, 6, \$23.59
- B-021-308, So Bethlehem Supreme, 6, \$12.00
- B-021-314, Washington, 6, \$9.99
- B-021-318, Wilber, 6, \$40.00
- B-021-318, Wilber (BIN), 8, \$30.00
- B-021-325, Gambirinus Portland, 6, \$9.01
- B-021-329, National Steelton, 8, \$12.00
- B-021-329, National Steelton, 6, \$12.50
- B-021-335, Thieme & Wagner Ye Tavern, 6, \$21.50
- B-021-336, Crescent, 6, \$22.97
- B-021-339, Capital City, 6, \$26.00
- B-021-345, Haberle, 6, \$18.00
- B-021-398, Independent, 6, \$40.00
- B-021-423, Hastings, 4, \$22.50
- B-021-423, Hastings, 4, \$10.50
- B-021-441, Crystal Lager, 8, \$21.19
- B-021-448, Ottawa, 4, \$25.00
- B-021-452, Indian (BIN), 2, \$225.00
- B-021-454, Dotterweich, 6, \$40.00
- B-021-458, Peru, 6, \$48.45
- B-021-462, Akron, 6, \$11.51
- B-021-462, Akron, 10, \$16.50
- B-021-468, Hennepin, 6, \$41.00
- B-021-469, Jettlers, 6, \$40.00
- B-021-472, National (Not #286), 6, \$31.52
- B-021-492, Olean Company, 6, \$60.00
- B-021-507, Majestic / Phila, 6, \$18.00
- B-021-511, Badger State, 6, \$23.50
- B-021-533, Widman, 6, \$56.00
- B-021-552, American A-Bee-See, 4, \$25.00
- B-021-573, Northampton, 6, \$8.29
- B-021-581, Steuben, 8, \$67.99
- B-021-584, Bone Dry, 6, \$45.00
- B-021-595, Cumberland, 6, \$9.00
- B-021-999, Hoover Automobile Co Waynesburg PA, 6, \$19.00
- B-021-999, The Palace Nick Depeder Prop El Paso TX, 6, \$11.50
- B-022-004, Falstaff, 6, \$12.00
- B-022-004, Falstaff, 6, \$9.99
- B-022-004, Falstaff, 6, \$10.00
- B-022-009, Jetter, 6, \$16.50
- B-022-028, Griesedieck Hek, 4, \$5.50
- B-022-030, Jung Cincinnati, 6, \$38.50
- B-022-040, Buckeye, 4, \$37.51
- B-022-047, Lemp, 6, \$36.00
- B-022-055, American, 6, \$9.00
- B-022-057, DuBois, 4, \$15.50
- B-022-084, Knapstein, 6, \$42.42
- B-022-085, Badger State, 6, \$22.50
- B-022-089, Ritter Brau, 6, \$12.00
- B-022-109, Flower City, 6, \$26.01
- B-022-137, Buckeye, 6, \$47.66
- B-022-UL, Marine City Brewing Marine City MI, 6, \$106.08
- B-023-002, Bartholomay, 6, \$12.51
- B-023-005, Centivire, 4, \$5.16
- B-023-035, Buckeye, 8, \$26.00
- B-023-044, Potosi, 6, \$70.52
- B-023-060, Berghoff / Berghoff, 6, \$12.00
- B-023-062, Bruckmann, 6, \$7.00
- B-023-064, Coors, 6, \$22.40
- B-023-064, Coors, 6, \$9.50
- B-023-073, Elfenbrau (BIN), 6, \$12.00
- B-023-078, P O C, 6, \$10.50
- B-023-115, Berghoff, 8, \$50.41
- B-023-123, Delta, 6, \$10.50
- B-023-124, Goetz Gonzo, 6, \$4.95
- B-023-128, American Malt, 6, \$19.99
- B-023-145, White Rose, 4, \$33.00
- B-023-167, Town Club SD, 4, \$25.01
- B-023-999, Coca-Cola / Milde Soda, 6, \$27.00
- B-023-999, Coca-Cola Canadian Club Ginger Ale, 6, \$13.57
- B-023-999, Kuntz Brewery Waterloo Ont, 6, \$10.50
- B-023-999, Wyro Pool Hall Otto Wyro Prop Park Falls WI, 4, \$14.99
- B-023-CAN, Kuntz Brewery (2 Examples), 6, \$47.00
- B-024-003, Berlin, 8, \$16.01
- B-024-004, Buffalo, 6, \$18.00
- B-024-006, Burkhardt, 6, \$15.01
- B-024-009, Dawsons, 8, \$11.05
- B-024-017, Griesedieck Bros, 8, \$6.99
- B-024-041, Capitol, 6, \$20.02
- B-024-043, Hamms / Hamms, 6, \$9.99
- B-024-063, Dicks, 8, \$20.50
- B-024-063, Dicks, 6, \$19.99
- B-024-074, Walter Eau Claire, 4, \$9.99
- B-024-109, Becker & 8, \$41.76
- B-024-999, Coca-Cola Springfield MO, 6, \$24.15
- B-024-999, Dr Pepper, 6, \$28.57
- B-024-999, Union Distributing Lakeview OH, 6, \$8.00
- B-027-001, Miller (Brass), 4, \$12.50
- B-027-001, Miller (Brass), 6, \$19.00
- B-027-006, Furniture City, 8, \$76.00
- B-029-003, Falls City Berliner Weiss, 6, \$30.01
- B-029-005, Cascade (Canton OH ???), 6, \$19.49
- B-029-999, Dietrich Motor Car Company Allentown PA, 2, \$12.00
- B-030-002, Capitol Jefferson City, 4, \$21.50
- B-030-008, Valley Forge, 6, \$25.00
- B-030-010, North American, 6, \$36.00
- B-031-005, Kuebeler, 8, \$43.01
- B-031-007, Billings, 8, \$82.57
- B-031-999, Dr Pepper Caffeine and Cocaine Free, 6, \$399.99
- B-033-002, Heileman, 8, \$55.00
- B-035-006, Goetz, 6, \$6.50
- B-035-007, Miller, 6, \$12.50
- B-035-010, Mil-Malt, 6, \$10.00
- B-036-UL, Parrot Malt Memphis TN, 4, \$7.50
- B-040-999, Nu-Icy, 8, \$9.99
- B-042-005, Royal, 6, \$27.00
- B-042-999, Chero-Cola, 4, \$15.00
- B-042-999, Coca-Cola Delicious & Refreshing, 2, \$42.89
- B-042-999, Double Eagle Ginger Beer, 6, \$12.00
- B-049-999, Coca-Cola O B Reitzel Siler City NC, 6, \$84.00
- B-053-999, Brunson & Garris Fortville IN, 6, \$13.03
- B-054-001, Wennerstein M-H Malt, 4, \$8.49
- B-054-001, Wennerstein, 6, \$17.55
- B-063-008, Gettelman, 4, \$19.50
- B-063-999, California Grapine 5c, 6, \$19.99
- B-063-UL, Acme (B-21-526), 6, \$25.00
- B-071-999, Blank No Ad, 6, \$61.00
- B-999-999, (Key Shaped) Independent Lock Co, 6, \$19.95
- C-001-004, Scheidt, 8, \$102.50
- C-001-005, Schreiber (Rusty), 2, \$34.99
- C-002-001, Phoenix, 8, \$39.00
- C-002-001, Phoenix (Script), 6, \$86.01
- C-002-003, Hutchinson Crowns, 8, \$65.00
- C-002-004, Independent Silver Top, 8, \$82.00
- C-002-007, Phoenix, 8, \$100.99
- C-010-006, Dotterwyck, 6, \$2.49
- C-010-041, Cadillac, 8, \$9.00
- C-011-002, Independent Bills, 8, \$19.50
- C-011-010, Miller / Milwaukee, 6, \$17.91
- C-011-035, Miami Valley Nick Thomas, 6, \$31.00
- C-012-013, Hawaii, 8, \$31.00
- C-012-013, Hawaii, 6, \$11.61
- C-012-030, Victor, 8, \$12.00
- C-012-040, Diamond Spring, 4, \$12.00
- C-012-052, Marathon City Tannenbaum (Not #88), 6, \$15.75
- C-012-088, Marathon, 8, \$12.00
- C-012-092, Peerless Spinner, 8, \$12.50
- C-012-096, Rainier 5 1/2%, 8, \$29.00
- C-012-096, Rainier 5 1/2%, 6, \$17.16
- C-012-105, Tacoma / Bottle, 8, \$14.49
- C-012-108, Wagner, 8, \$31.29
- C-012-128, Rainier, 6, \$12.50
- C-012-133, Weber Waukesha, 6, \$15.52
- C-012-139, Moore & Quinn, 8, \$20.50
- C-012-155, Glennons, 8, \$12.00
- C-012-166, Fox Valley, 6, \$26.09
- C-012-168, National Brwg, 6, \$40.09
- C-012-169, Northern / Jefferson, 8, \$23.15
- C-012-169, Northern / Jefferson, 6, \$10.60
- C-012-184, Amsterdam, 6, \$9.00
- C-012-999, Indianapolis Motor Speedway (w/ Badge), 6, \$51.00
- C-013-010, Cadillac, 6, \$22.00
- C-013-011, Camden, 6, \$12.50
- C-013-015, All American, 8, \$36.55
- C-013-015, Columbus, 6, \$26.55
- C-013-018, Cream City, 8, \$17.00
- C-013-022, Falls City, 6, \$9.99
- C-013-028, Ebner Fort Atkinson, 6, \$26.00
- C-013-069, Magnolia, 4, \$15.00
- C-013-071, Miller (75 Examples In Original Box), 10, \$75.00
- C-013-116, Wehle, 8, \$13.50
- C-013-120, Ziegler, 6, \$15.00
- C-013-120, Ziegler, 6, \$30.00
- C-013-122, Amsterdam, 6, \$8.00
- C-013-124, Bluff City, 6, \$53.19
- C-013-126, Christmann, 8, \$18.50
- C-013-129, Elk, 6, \$35.00
- C-013-139, Hoerber, 8, \$12.00
- C-013-168, Chester, 6, \$12.91
- C-013-174, Gettelman, 8, \$12.00
- C-013-188, Reisch, 4, \$15.00
- C-013-188, Reisch, 4, \$20.00
- C-013-189, Rockford, 6, \$40.00
- C-013-189, Rockford, 6, \$40.00
- C-013-189, Rockford, 6, \$33.88
- C-013-206, Cooks, 8, \$12.00
- C-013-211, Crockery City, 4, \$15.29
- C-013-225, North Pole Black Diamond, 2, \$58.09
- C-013-231, Windber Co (Large Key Chain Hole), 4, \$12.50
- C-013-235, Jax, 6, \$20.50
- C-013-242, Rockwood, 4, \$15.65
- C-013-261, Class & Nachod (w/ E-14-23 Class & Nachod), 8, \$29.99
- C-013-268, South Fork, 6, \$15.00
- C-013-276, Windber Corp, 6, \$15.50
- C-013-288, Fox DeLuxe, 6, \$12.79
- C-013-293, Williams (Best Offer), 8, \$77.00
- C-013-296, Delatron, 6, \$26.79
- C-013-335, Country Club, 8, \$16.10
- C-014-006, Jones Stoneys RH, 6, \$10.49
- C-014-025, Ruppert, 6, \$16.50
- C-017-028, Schoenling, 6, \$10.99
- C-018-014, Croft, 6, \$14.50
- C-020-001, Betz, 6, \$19.91
- C-020-003, Burkhardt, 6, \$9.50
- C-020-004, Kaier, 6, \$8.91
- C-020-020, North American Beer, 6, \$11.61
- C-023-001, Jackson Jax, 8, \$10.34
- C-023-001, Jackson Jax, 8, \$14.29
- CBO-BB-10, F H Berning Cigars Cincinnati, 6, \$9.99
- CBO-BB-10, T H Hart Distributors, 6, \$13.47
- CBO-BB-15, Perkaise 5c Cigar, 6, \$21.50
- CBO-BUT-03, M Hazinski & Sons Cigars South Bend IN, 8, \$24.99
- CBO-DHM-01, C B Henschel Mfg Co, 6, \$12.06
- CBO-DHM-01, Y B Havana Cigars, 6, \$22.01
- CBO-DHM-07B, Hirshberg & Bros (Best Offer), 6, \$75.00
- CBO-HBO-09, Fay Lewis & Bros (A-19), 6, \$36.00
- CBO-HBO-09, Journal & Charm Cigars (A-19), 6, \$31.55
- CBO-HBO-10, Y-B Cigars, 6, \$32.98
- CBO-HKH-02, Woodhouse Chief Battle Cigar 5c (Hooch Broken Off), 4, \$50.00
- CBO-HKH-02A, Henry & Reiger Dallas TX, 6, \$14.46
- CBO-HKH-04, Wedding Ring Cigars, 6, \$21.00
- CBO-HKH-06, Fox Bros Cigars, 6, \$16.50
- CBO-HT-01A, Lynette 10c Cigars, 6, \$49.99
- CBO-HT-01A, Tom Moore Cigars, 8, \$101.00
- CBO-HT-02, Douglas St Joseph MO, 6, \$17.99
- CBO-HT-03, Tuxedo Club 10C Cigars (BIN), 6, \$24.95
- CBO-HT-03, Ohio Cigar Co Springfield OH (BIN), 6, \$125.00
- CBO-HT-03A, Tim Murphy Cigars Davenport IA, 6, \$26.01
- CBO-HT-06A, Fort Shelby Cigars A W Wash, 6, \$13.00
- CBO-HT-07, Guarantee Cigar, 6, \$20.50
- CBO-HT-09, Newmark Los Angeles, 6, \$24.95
- CBO-MIS-01, Tarita Cigars, 6, \$12.95

**“Opener and eBay Trivia” (“BIN” Buy-It-Now & “DNMR” Did Not Meet Reserve)**

CBO-MIS-13, George Washington 1895, 6, \$13.83	E-001-017, Bluff City, 8, \$42.99	E-007-029, Lackman, 6, \$29.00	E-014-576, Ziegler, 6, \$25.00
CBO-PKT-07, El Verso San Felice Cigars / Deisel Wimmer Co, 6, \$34.00	E-001-019, Capitol, 8, \$16.75	E-007-CAN, Berlin Lion Brewery Kitchener Ont, 6, \$62.99	E-014-576, Ziegler, 6, \$16.50
CBO-PKT-07, Estabrook & Eaton Marguerite Cigars, 6, \$13.50	E-001-030, Hemrich, 6, \$15.50	E-008-013, Berlin, 8, \$8.00	E-014-595, Croft, 4, \$12.00
CBO-PKT-07, M Stachelberg & Co Havana Cigars, 6, \$27.00	E-001-038, Boyertown, 6, \$26.01	E-008-015, Cleveland & Sandusky, 6, \$21.61	E-014-602, Fergus, 6, \$7.50
CBO-RBO-05, Dow Ales and Stouts (Canadian), 4, \$18.50	E-002-016, Primo, 6, \$12.00	E-008-015, Cleveland & Sandusky, 6, \$12.00	E-014-602, Fergus, 6, \$12.00
CBO-RBO-06, Three Star Cigars Otumwa IA, 6, \$28.00	E-002-017, Progress, 8, \$23.00	E-008-015, Cleveland & Sandusky, 6, \$12.00	E-014-616, Kalispell, 6, \$31.01
CBO-RND-02, Wehr Milwaukee, 4, \$31.00	E-002-017, Progress, 8, \$22.00	E-008-042, Salt Lake City, 6, \$20.50	E-014-625, Mitchell, 6, \$16.00
CBO-RND-03, Juan De Fuca Morgan Cigar Co, 6, \$27.99	E-002-025, Wolf, 6, \$43.99	E-008-043, San Antonio, 6, \$20.00	E-014-638, Sicks, 6, \$25.00
CBO-RND-04, John Drew Cigar, 6, \$37.54	E-003-025, Wacker, 6, \$24.99	E-008-071, Burkhardt, 2, \$8.00	E-014-645, Tampa, 6, \$20.50
CBO-SEP-01, Hav-A-Tampa Cigar, 6, \$16.46	E-003-034, Hornung, 6, \$8.95	E-008-139, Forest City Brewing Cleveland, 6, \$12.51	E-014-651, Vernon, 5, \$15.50
CBO-SEP-01A, Haddon Hall Nottingham Cigars, 6, \$13.37	E-003-066, Stutz, 8, \$15.00	E-009-005, Burton, 6, \$15.51	E-014-655, Williams Beer, 6, \$20.00
CBO-SEP-07, A Gutierrez Havana Cigar (Best Offer), 6, \$37.50	E-003-066, Stutz, 6, \$15.50	E-009-016, Mass, 6, \$13.26	E-014-670, Yoergs, 6, \$16.00
CBO-SHM-03, British Lion Cigars, 6, \$15.49	E-003-066, Stutz, 6, \$17.50	E-009-018, Olde Towne, 6, \$12.00	E-014-725, Kuebler, 8, \$12.00
CBO-SHM-03, Climate Cigars Denver CO (BIN), 6, \$65.00	E-003-068, Birk Brothers, 6, \$13.01	E-009-024, Buckeye, 6, \$19.50	E-014-736, Special German, 6, \$16.05
CBO-SHM-03, Eisenlohr Cigars, 8, \$23.00	E-003-076, Texas, 4, \$67.99	E-009-043, Ruhstaller, 6, \$16.50	E-014-749, Terre Haute Tennessee, 6, \$20.00
CBO-SHM-04, Little Cuba Cigars, 6, \$22.02	E-004-006, Atlantic (BIN), 6, \$20.00	E-009-048, Seeber, 6, \$52.99	E-014-778, Eichler, 6, \$12.00
CBO-SHM-13, Uncle Sams Tack Hammer, 6, \$48.97	E-004-022, Cleavelander, 6, \$20.50	E-009-065, Wagners, 6, \$12.00	E-014-819, Sabinas / Same, 6, \$36.00
CBO-SHM-13, Uncle Sams Tack Hammer, 6, \$24.99	E-004-043, Heurich, 6, \$12.00	E-009-066, Walters, 6, \$12.00	E-014-833, Wacker, 6, \$10.60
D-001-001, Budweiser (Recessed) (Best Offer), 6, \$300.00	E-004-088, Stein, 4, \$12.51	E-009-068, Billings, 6, \$22.50	E-014-833, Wacker, 8, \$27.99
D-001-001, Budweiser Recessed, 6, \$14.99	E-004-101, American New Orleans, 6, \$17.42	E-009-076, National, 6, \$15.00	E-014-999, Drink Coca-Cola (192 Examples), 10, \$300.00
D-001-001, Budweiser Var A, 6, \$27.25	E-004-133, Rainier, 6, \$10.00	E-009-085, Wielands, 6, \$15.00	E-014-999, Honolulu Soda Water Co / Kist Soda, 6, \$9.00
D-001-001, Budweiser Var B, 6, \$29.82	E-004-145, Senate, 4, \$18.00	E-009-086, Atlantic, 8, \$12.00	E-014-999, Muroc Jug Factory, 8, \$24.99
D-001-014, Fauerbach, 6, \$9.99	E-004-161, Congress, 6, \$9.25	E-009-091, Grand Prize, 6, \$20.00	E-016-005, Cascade, 6, \$35.00
D-001-015, S B & M (Spokane), 6, \$34.02	E-004-189, Renner (Not #186), 6, \$16.01	E-009-094, Sunbury, 8, \$24.50	E-016-007, Fink (BIN), 6, \$24.99
D-001-029, Burkhardt, 6, \$29.95	E-004-197, Sunrise, 6, \$13.63	E-009-096, Anaconda, 6, \$18.00	E-016-008, Deppen, 4, \$26.50
D-003-010, Berghoff, 6, \$15.00	E-004-203, Wayne (Screwdriver Tip), 6, \$16.51	E-009-102, Lion Lager, 6, \$42.00	E-017-004, Rock Island, 6, \$135.29
D-003-014, Birk Bros Superb, 6, \$81.80	E-004-255, Hamms, 6, \$33.50	E-009-114, Fox Head, 6, \$12.00	E-018-005, Haffenreffer, 6, \$14.00
D-003-021, Reisch, 4, \$33.00	E-004-279, Jackson Nic-Nac, 6, \$9.17	E-009-116, Columbia, 8, \$8.00	E-019-003, Fitger Legion, 8, \$42.87
D-003-021, Reisch, 8, \$73.00	E-004-351, Commerical / Homestead, 6, \$9.00	E-009-128, Pittsburgh, 8, \$12.50	E-019-003, Fitger Elmer, 6, \$19.38
D-003-999, (Twice As Wide) Guinness Is Good For You, 6, \$18.06	E-004-381, Commerical / Homestead, 6, \$26.25	E-009-131, North American, 6, \$9.99	E-022-002, Milwaukee, 6, \$11.61
D-003-999, Fosters Bugle Brand, 6, \$36.04	E-004-999, Klees Sodas, 4, \$8.77	E-009-999, Pepsi-Cola Tarrboro NC, 4, \$113.50	E-022-003, Stegmaier, 6, \$13.50
D-003-AUS, Big K Ale / Big K Ale (Raised Letters), 6, \$111.21	E-004-999, Texaco Gasoline Motor Oils Buffalo NY (Screwdriver Tip), 6, \$9.00	E-009-UL, Casper Brewing Casper WY, 6, \$62.00	E-023-028, Tivoli, 6, \$41.40
D-003-AUS, Marchants / Melbourne, 6, \$60.53	E-005-016, Weber, 6, \$26.65	E-011-016, Dixie, 6, \$6.47	E-025-010, Iroquois, 6, \$47.00
D-007-002, Peru (BIN), 6, \$20.00	E-005-016, Weber, 6, \$26.65	E-011-999, Dr Pepper, 8, \$12.00	E-028-999, Harley-Davidson Motorcycles Allentown PA, 4, \$50.00
D-009-009, Peoples / Wurtzer, 6, \$24.99	E-005-021, Fitger Rex, 8, \$20.50	E-013-023, Burkhardt, 8, \$13.51	F-001-002, Waukesha (Fox Head), 6, \$26.52
D-009-009, Peoples / Wurtzer, 6, \$19.99	E-005-021, Fitger Tap Room, 8, \$34.00	E-013-023, Burkhardt, 6, \$13.01	F-002-011, Wacker, 8, \$25.25
D-012-004, Ruppert / Knickerbocker, 6, \$12.00	E-005-024, Knapps (Script), 3, \$27.78	E-014-002, A-1, 6, \$12.00	F-002-017, Walters, 8, \$15.50
D-012-013, Excelsior, 6, \$102.50	E-005-026, Regal Amber, 6, \$18.00	E-014-023, Class & Nachod (w/ C-13-261 Class & Nachod), 8, \$29.99	F-002-999, Coca-Cola Sherman Bottling, 8, \$59.99
D-999-999, 1933 Chicago WFs (Egyptian Woman), 6, \$10.00	E-005-039, Northern, 8, \$12.99	E-014-034, Buffalo / Bohemian, 6, \$12.00	F-004-016, Jones Stoney, 6, \$15.00
D-999-999, 1933 Chicago WFs (Egyptian Woman), 8, \$33.99	E-005-054, Stoneys, 6, \$12.50	E-014-074, Engesser, 6, \$12.00	F-005-999, Coca-Cola Bottling Milwaukee, 6, \$46.72
D-999-999, 1933 Chicago WFs (Egyptian Woman), 6, \$15.51	E-005-056, Old Port, 6, \$23.50	E-014-095, Fox Head, 4, \$12.00	F-005-999, Coca-Cola Dubuque IA, 6, \$37.69
D-999-999, 1933 Chicago WFs (Egyptian Woman), 6, \$15.00	E-005-059, Potosi, 6, \$22.50	E-014-095, Fox Head, 6, \$12.00	F-005-999, Dr Pepper / Union Bottling Works, 6, \$39.99
D-999-999, 1933 Chicago WFs (Egyptian Woman), 8, \$24.99	E-005-060, Potosi 1852, 6, \$44.00	E-014-146, Hensler, 6, \$12.00	F-006-003, Doelger, 4, \$12.05
D-999-999, 1933 Chicago WFs (Hall of Science Building), 8, \$27.99	E-005-067, Storz Outdoors, 6, \$13.50	E-014-165, King Cole, 6, \$18.01	F-006-015, Bartels, 6, \$20.02
D-999-999, Crown (Opener and Capper), 6, \$25.00	E-005-078, Matz, 6, \$22.19	E-014-251, San Antonio / Texas Pride, 6, \$16.00	F-006-015, Bartels Likes It, 6, \$20.50
D-999-999, Dixie Beer Hatchet (Fantasy), 6, \$20.50	E-005-103, Lone Star, 8, \$15.99	E-014-251, San Antonio / Texas Pride, 6, \$20.00	F-006-017, Doehne, 4, \$20.76
E-001-016, Belmont / John, 6, \$13.50	E-005-999, Joe Louis Beverages Sea-Ly Bottling, 6, \$25.03	E-014-251, San Antonio / Texas Pride, 6, \$20.50	F-006-032, Wayne, 6, \$13.50
E-001-017, Bluff City, 6, \$10.49	E-005-999, Pepsi-Cola Hits The Spot K-600, 8, \$31.00	E-014-278, Storck, 4, \$31.00	F-006-041, Canton, 6, \$26.00
	E-006-004, Gilt Top, 6, \$18.00	E-014-282, Superior, 6, \$18.00	F-006-053, Renner Brews, 6, \$10.75
	E-006-104, Gilt Top, 6, \$18.00	E-014-288, Union, 6, \$12.00	F-006-140, Geyers Malt, 6, \$19.02
	E-006-118, Old King Cole, 6, \$9.99	E-014-288, Union, 6, \$12.00	F-006-999, Chero-Cola, 6, \$9.99
	E-006-124, Tivoli, 6, \$12.00	E-014-315, Balboa, 4, \$12.00	F-006-999, Sleepy Water Company Chewaukla Springs, 6, \$9.99
	E-006-140, Jenner Springs, 6, \$12.00	E-014-315, Balboa (Blank), 6, \$12.00	F-009-001, Cleveland & Sandusky, 6, \$22.72
	E-006-149, Rock Island Old Tavern, 6, \$8.58	E-014-329, Boyertown, 6, \$18.50	F-009-010, Westerholm, 6, \$32.00
	E-006-162, Gilt Top / Same, 6, \$16.02	E-014-329, Boyertown, 6, \$26.99	F-009-014, Esslinger, 6, \$35.00
	E-006-162, Spokane, 6, \$14.10	E-014-329, Boyertown, 6, \$33.00	F-009-999, Arizona Edison Company, 6, \$37.00
	E-006-204, Drink Gilt Top Beer, 6, \$16.00	E-014-329, Boyertown, 6, \$34.00	F-009-999, Eagle Brewing National Old Heidelberg Beer New Orleans, 4, \$152.51
	E-006-204, Drink Gilt Top Beer, 6, \$15.52	E-014-348, Dixie / Same, 4, \$16.59	F-010-001, Atlas, 8, \$111.99
	E-006-206, Nevin-Frank, 4, \$18.00	E-014-359, Fisher, 8, \$12.00	F-012-005, Marx, 8, \$169.49
	E-007-001, Atlas, 6, \$8.00	E-014-364, Fritz, 6, \$12.00	F-015-003, Jones / America, 6, \$10.50
		E-014-381, Hochgreve, 6, \$12.00	F-015-008, Jones / Penna, 6, \$10.50
		E-014-382, Hohenadel, 8, \$24.50	F-015-009, Jones / Stoneys Beer, 6, \$10.00
		E-014-393, Krantz, 6, \$13.50	F-018-012, Escanaba, 6, \$76.00
		E-014-448, Trenton, 6, \$12.00	F-020-001, Storz (MIB), 10, \$37.00
		E-014-478, Buffalo / Gilt Edge, 6, \$12.00	F-027-999, Lihue Soda (BIN), 2, \$60.00
		E-014-485, Crockery City, 8, \$32.79	F-030-999, Stylus Club Whiskey, 6, \$19.99
		E-014-488, DuBois Friends, 6, \$12.00	F-039-999, Moxie / Kramer Bottling Works Mt Carmel PA, 6, \$41.00
		E-014-505, Greensburg, 4, \$7.50	
		E-014-511, Hillsboro, 6, \$12.00	
		E-014-522, Missoula (BIN), 6, \$3.90	
		E-014-528, Olt Superba, 6, \$34.95	
		E-014-562, Tivoli-Union, 6, \$8.00	
		E-014-571, Walters, 8, \$12.00	

# "Opener and eBay Trivia" ("BIN" Buy-It-Now & "DNMR" Did Not Meet Reserve)

FBOC-026, Cowboy, 8, \$177.50	G-005-038, Bay City Beverage, 6, \$10.00	H-008-011, Pabst (8 Examples) (Best Offer), 8, \$60.00	L-002-001, Anheuser-Busch (Eagle Facing Out), 6, \$25.99
FBOC-038, All American (On Ashtray), 8, \$152.00	G-005-047, Buck, 6, \$8.00	H-008-016, Narragansett Banquet, 6, \$26.00	L-002-001, Anheuser-Busch (Eagle Facing Out), 6, \$36.00
FBOC-044, Caddy (Cast Iron w/ Patent Date), 8, \$450.00	G-005-UL, Bellingham Beer, 6, \$56.00	H-008-019, Atlantic, 6, \$31.00	L-002-001, Anheuser-Busch (Eagle Profile Side View), 6, \$23.22
FBOC-049, Beanie Bert (Dale Deckert Repro) (BIN), 10, \$49.99	G-009-031, American Baltimore, 6, \$25.76	H-008-020, Arrow Hop Leaf, 6, \$10.00	L-002-002, Anheuser-Busch Malt Nutrine, 8, \$48.51
FBOC-062, Donkey Timberjack, 6, \$20.01	G-009-046, Stoneys (Black On Green), 8, \$13.28	H-008-999, Esslinger (#4 Standing #5 Standing), 8, \$40.00	L-002-002, Anheuser-Busch Malt Nutrine, 6, \$15.50
FBOC-098, Rooster, 6, \$20.50	G-009-046, Stoneys (Black On Green), 6, \$11.50	H-008-999, Narragansett (#10 Select #16 Banquet #18 Light), 6, \$51.00	L-002-005, Eldredge, 6, \$75.00
FBOC-099, Rooster (Repainted), 8, \$213.50	G-009-068, Langs, 8, \$11.00	H-010-002, Star, 6, \$26.00	L-002-012, Windisch-Muhlhauser, 6, \$75.00
FBOC-119, Flamingo, 8, \$52.00	G-009-074, Kessler, 8, \$10.00	H-010-002, Star, 6, \$45.00	L-002-999, J H Cutter Whiskies C P Moorman & Co, 4, \$125.00
FBOC-119, Flamingo, 8, \$42.00	G-009-091, Dotterwyck, 6, \$8.00	H-010-CAN, Western Bud, 6, \$20.50	L-002-999, Old Forester Whiskey, 6, \$36.50
FBOC-119, Flamingo Hollow Mold Bookends (2), 8, \$149.99	G-009-091, Dotterwyck, 6, \$54.00	I-007-009, Brown Derby, 6, \$20.56	L-002-999, Parchment Old Rye Whiskey, 6, \$54.01
FBOC-133, Alligator & Boy (Best Offer), 8, \$80.00	G-009-CAN, Drewrys Special Beer, 8, \$18.49	I-007-016, Fox Deluxe, 6, \$27.00	L-004-001, Atlas Prager, 8, \$27.00
FBOC-171, Nude Russwood @ 1946 (Best Offer), 8, \$200.00	G-013-008, Fort Pitt, 6, \$14.41	I-007-023, Kings, 6, \$67.00	L-004-015, Miller, 8, \$27.00
FBOC-171, Nude Russwood @ 1946 (BIN), 8, \$50.00	G-021-999, Old Homestead Ginger Ale, 6, \$25.00	I-007-028, New England, 6, \$40.00	L-004-016, Miller Champagne, 8, \$32.00
FBOC-171, Nude Russwood @ 1946 (BIN), 8, \$39.99	G-025-006, Chilton Malt, 4, \$18.00	I-007-039, Schultz, 6, \$105.50	L-004-026, Red Top, 8, \$131.16
FBOC-420, False Teeth On Ash Tray (Best Offer), 8, \$175.00	G-030-001, Budweiser (BIN), 8, \$99.99	I-007-040, Stroudsburg, 4, \$9.99	L-004-027, Schmidt, 8, \$37.01
FBOC-533, Mr Peanut, 8, \$52.77	G-053-002, Ye Tavern, 6, \$34.99	I-007-040, Stroudsburg, 6, \$23.50	L-004-028, Yankee All-American, 8, \$62.00
G-001-004, Buckeye, 8, \$16.50	H-001-001, Beverwyck, 6, \$7.38	I-007-053, Hulls, 6, \$10.00	L-004-035, Burger Bohemian, 8, \$129.02
G-001-004, Buckeye, 8, \$26.79	H-001-003, Erin Brew, 6, \$7.05	I-021-003, Stegmaier, 8, \$10.00	L-004-038, Falls City, 8, \$123.02
G-001-004, Buckeye, 6, \$12.99	H-001-003, Sunshine, 6, \$5.00	J-007-002, Coors, 6, \$7.00	L-004-041, Schlitz 1939 NY Worlds Fair, 8, \$77.00
G-001-005, Camden, 6, \$10.91	H-001-004, Falls City, 6, \$7.05	J-008-016, Mitchell, 6, \$16.50	L-004-046, Carling Black Label, 8, \$26.00
G-001-008, Ebling, 8, \$20.50	H-001-005, Hoff-Brau, 6, \$52.77	K-001-003, Pearl, 4, \$44.99	L-004-054, Hamm's, 6, \$36.78
G-001-008, Ebling, 6, \$20.50	H-001-006, Neuweiler, 6, \$26.56	K-001-003, Pearl (Best Offer), 10, \$36.00	L-004-059, Fox Head 400, 6, \$15.00
G-001-009, Esslinger, 6, \$8.00	H-001-009, Philipsburg, 6, \$44.00	K-002-002, Falstaff, 6, \$64.00	L-004-073, Terre Haute Champagne Velvet, 8, \$76.67
G-001-012, Grand Prize Lager, 6, \$38.00	H-001-010, Rahr, 6, \$25.26	K-002-002, Falstaff, 6, \$64.10	L-004-999, Jax Beer (Foil Label) (Fantasy ???), 8, \$57.00
G-001-012, Grand Prize Lager, 6, \$38.00	H-001-011, Sprenger, 6, \$24.50	K-002-002, Falstaff, 8, \$75.00	L-004-UL, Acme Beer Los Angeles (Stubby), 8, \$318.99
G-001-014, Grand Prize Texas, 4, \$12.00	H-001-011, Sprenger, 8, \$18.38	K-002-003, Jackson Jax, 6, \$213.50	L-004-UL, Blatz Milwaukee First Bottled Beer, 8, \$61.00
G-001-017, Lithia, 6, \$8.00	H-001-014, Yough, 8, \$101.01	K-002-003, Jackson Jax, 6, \$189.99	M-001-002, Haffenreffer Brown, 6, \$12.00
G-001-023, Quandt, 6, \$8.00	H-001-015, Kuebler Premium, 6, \$14.00	K-002-003, Jackson Jax, 6, \$82.65	M-001-003, Haffenreffer Pickwick Stout White, 8, \$12.50
G-001-023, Quandt, 6, \$9.99	H-001-017, National Eagle, 6, \$29.60	K-002-003, Jackson Jax, 4, \$82.65	M-001-004, Haffenreffer Brown Bottle, 6, \$28.00
G-001-025, Tru-Blu, 6, \$8.00	H-001-018, Norton Beer, 6, \$26.00	K-002-003, Jackson Jax, 6, \$88.08	M-001-005, Harvard, 8, \$30.99
G-001-026, Yoergs, 4, \$61.60	H-001-022, Golden Crème, 6, \$11.10	K-002-003, Jackson Jax, 4, \$65.00	M-001-005, Harvard Var A, 8, \$20.50
G-001-030, Baltimore, 6, \$9.50	H-001-025, Phoenix, 6, \$5.00	K-002-003, Jackson Jax, 6, \$86.00	M-001-005, Harvard Var A, 8, \$23.50
G-001-032, Hoffman, 6, \$8.50	H-001-028, Liberty, 6, \$18.00	K-002-003, Jackson Jax (Repainted), 6, \$66.01	M-001-009, Old Colony Compliments, 6, \$46.00
G-001-032, Hoffman, 6, \$10.50	H-001-028, Liberty, 6, \$18.00	K-002-004, Blatz, 8, \$124.95	M-001-016, Old Colony Bock, 6, \$33.00
G-001-034, Leidiger, 6, \$32.00	H-001-033, Erin Brew Erin Brau, 6, \$20.63	K-002-005, Regal, 6, \$61.99	M-001-016, Old Colony Bock, 6, \$76.01
G-001-035, Leibert & Obert, 6, \$15.00	H-001-037, Kuebler, 4, \$10.91	K-002-005, Regal, 6, \$27.00	M-001-019, Haffenreffer Pickwick Ale, 6, \$27.00
G-001-036, Marathon City, 6, \$9.00	H-001-044, Norton Gold Band, 6, \$45.51	K-002-005, Regal, 6, \$43.00	M-001-023, Old Colony, 6, \$46.00
G-001-037, Metz, 6, \$30.00	H-002-011, Cold Spring, 6, \$9.00	K-002-005, Regal (Red on Silver), 6, \$90.00	M-002-003, Goebel, 6, \$13.25
G-001-038, Poth (Bottle), 6, \$35.67	H-002-012, Columbia, 8, \$15.00	K-002-006, Pearl XXX, 4, \$71.00	M-002-008, Harvard (Bottle), 4, \$22.51
G-001-038, Poth (Bottle), 6, \$36.67	H-002-012, Columbia, 8, \$15.00	K-002-006, XXX Pearl, 6, \$75.00	M-002-011, Wieland, 8, \$62.00
G-001-041, Seitz, 6, \$17.50	H-002-045, Valley Forge, 6, \$10.10	K-002-007, American, 6, \$159.28	M-002-999, Hires, 6, \$85.00
G-001-043, Jax, 8, \$87.00	H-002-051, Yuengling, 6, \$15.51	K-002-007, American Regal (Repainted) (BIN), 8, \$150.00	M-003-001, Beverwyck, 6, \$15.50
G-001-043, Jax, 6, \$80.79	H-002-057, Dick Bros Nearo (Left-Handed), 6, \$151.50	K-002-008, San Antonio, 8, \$92.01	M-003-002, Bismarck, 8, \$103.50
G-001-043, Jax, 6, \$81.79	H-002-072, Sprenger, 8, \$19.01	K-002-010, Falstaff (No Stars), 6, \$80.00	M-003-006, Standard Erin Brew (Green), 8, \$496.41
G-001-051, Lubeck, 4, \$31.00	H-002-074, Wentzler Cream Top, 6, \$20.00	K-004-001, Pabst (Button), 4, \$78.00	M-003-007, Gunther, 8, \$29.99
G-001-065, Southern Pacific, 8, \$27.00	H-002-086, National, 8, \$10.50	K-004-001, Pabst Var A, 6, \$78.00	M-003-007, Gunther, 8, \$52.00
G-001-066, Greenways, 6, \$12.91	H-002-096, Tally Ho, 8, \$20.00	K-005-002, Schlitz (Gray), 8, \$50.00	M-003-007, Philadelphia, 8, \$9.99
G-001-999, Pepsi=Cola A J Greenkorn Co (BIN), 8, \$24.00	H-002-117, Yuengling Pottsville, 6, \$13.50	K-005-002, Schlitz (Gray) (BIN), 4, \$47.00	M-003-008, Erie, 6, \$66.00
G-003-002, Denmark, 6, \$39.00	H-002-134, Green Tree, 8, \$10.91	K-005-002, Schlitz (Gray) (BIN), 6, \$64.99	M-003-008, Erie, 6, \$78.00
G-003-002, Denmark, 6, \$8.00	H-002-144, Carnegie, 6, \$8.00	K-005-002, Schlitz (Gray) (BIN), 8, \$60.00	M-003-008, Erie Koehler, 8, \$36.00
G-003-004, Walters, 6, \$12.91	H-002-147, Hagemeister, 4, \$41.00	K-005-004, Miller (Spotted Color), 6, \$23.48	M-003-008, Erie Koehler, 6, \$89.77
G-003-005, Engelking, 6, \$21.50	H-002-150, Rahr, 6, \$42.00	K-005-004, Miller (Spotted White), 6, \$50.00	M-003-009, Brackenridge, 8, \$201.50
G-003-005, Engelking, 6, \$20.50	H-002-151, Berghoff Products, 6, \$18.00	K-006-001, Pearl, 4, \$188.49	M-003-010, Chartier Valleys, 8, \$258.00
G-003-008, Schneider, 6, \$12.91	H-002-152, Dick & Bros, 6, \$52.00	K-008-001, Schlitz (Black), 6, \$30.00	M-003-011, Cumberland, 6, \$19.99
G-003-009, Ye Tavern, 6, \$26.60	H-002-185, Pickwick Ale, 6, \$8.00	K-008-001, Schlitz (Gray), 8, \$33.76	M-003-011, Cumberland, 6, \$26.00
G-003-010, Zoller, 6, \$16.50	H-002-201, National, 6, \$12.00	K-009-001, Blatz, 6, \$208.50	M-003-012, German, 6, \$17.00
G-003-017, Grafs, 6, \$10.00	H-002-UL, Stoneys Gold Crown Beer, 6, \$50.99	K-009-001, Blatz (BIN), 4, \$100.00	M-003-012, German, 6, \$31.01
G-004-004, Holland, 6, \$10.91	H-003-022, Schlitz (Pair in Envelope), 8, \$19.49	K-009-001, Blatz, 4, \$276.00	M-003-013, Philadelphia Old Stock (Dark Red), 8, \$20.50
G-004-005, Johnson, 6, \$8.00	H-005-012, Potosi, 6, \$11.05	K-010-999, Schroeder Hotels Milwaukee, 6, \$80.41	M-003-013, Philadelphia Old Stock (Light Red), 8, \$20.50
G-004-009, E M S, 6, \$8.00	H-005-017, Senate, 6, \$27.98	K-011-001, Falstaff, 4, \$103.50	
G-004-009, E M S, 6, \$21.53	H-005-019, Red Ribbon, 6, \$7.91	L-001-003, Coors, 6, \$35.59	
G-004-010, Jung, 6, \$8.50	H-007-009, Potosi, 8, \$15.99	L-001-005, Pabst (BIN), 8, \$32.99	
G-004-015, Say 520, 6, \$8.00	H-008-002, Buckeye, 6, \$11.82	L-001-999, Coca-Cola (BIN), 8, \$30.00	
G-004-020, Southern, 6, \$8.00	H-008-005, Esslinger Standing, 6, \$14.99	L-002-001, Anheuser-Busch (Eagle Facing Out), 8, \$40.00	
G-004-020, Walters, 6, \$17.70	H-008-006, Fitzgerald, 6, \$20.50	L-002-001, Anheuser-Busch (Eagle Facing Out), 6, \$19.49	
G-004-021, Tropical, 8, \$8.50	H-008-007, Griesedieck Bros, 8, \$67.00		
G-005-001, Blatz Private, 6, \$10.00	H-008-008, Iroquois, 6, \$15.50		
G-005-010, Schlitz Ohmeis, 6, \$10.00	H-008-010, Narragansett Select, 6, \$9.99		
G-005-024, Blatz Barma, 6, \$11.07			

**“Opener and eBay Trivia” (“BIN” Buy-It-Now & “DNMR” Did Not Meet Reserve)**

- M-003-014, Piels (Green), 6, \$21.54
- M-003-014, Piels (Green), 8, \$22.00
- M-003-014, Piels (Red), 6, \$21.99
- M-003-016, Barbeys Sunshine, 8, \$36.77
- M-003-016, Barbeys Sunshine (Reg), 6, \$20.50
- M-003-018, Stegmaier, 4, \$18.50
- M-003-018, Stegmaier, 6, \$36.00
- M-003-018, Stegmaier, 8, \$63.00
- M-003-019, Zetts, 8, \$37.66
- M-003-022, Flocks, 8, \$202.49
- M-003-023, Fuhrmann & Schmidt F & S, 6, \$75.00
- M-003-023, Fuhrmann & Schmidt F & S, 8, \$177.49
- M-003-023, Fuhrmann & Schmidt F & S (DNMR), 8, \$78.77
- M-003-024, Gunther Lager, 8, \$147.50
- M-003-026, Heurich Senate Beer, 8, \$160.27
- M-003-027, Trommers, 6, \$243.91
- M-003-028, Victor Knight, 2, \$48.00
- M-003-029, Victor TM (BIN), 8, \$59.99
- M-003-029, Victor TM (BIN), 6, \$20.00
- M-003-034, Piels (Red) (BIN), 8, \$20.00
- M-003-035, Duquesne Silver Top, 8, \$122.49
- M-003-043, Queen City (BIN), 6, \$39.95
- M-003-046, Schneider, 8, \$35.89
- M-003-999, 1933 Chicago WFs, 8, \$27.00
- M-003-999, 1933 Chicago WFs, 6, \$9.99
- M-003-999, 1934 Chicago WFs, 6, \$10.50
- M-003-999, 1939 New York WFs (Not Painted), 8, \$120.00
- M-003-999, Alleghany Metal (Red), 8, \$51.00
- M-003-999, Marked Sterling, 8, \$36.00
- M-003-999, Masonic Masons Symbol (Black), 8, \$75.99
- M-003-999, Moxie, 8, \$11.59
- M-003-999, Park Central Hotel Coconut Grove, 6, \$19.99
- M-003-999, Theo DeWitt (Green), 6, \$15.00
- M-003-999, Theo DeWitt (Green), 6, \$19.99
- M-003-999, Theo DeWitt (Orange), 6, \$14.00
- M-003-CAN, Sheas Select Beer Winnipeg (Red), 8, \$81.00
- M-003-CAN, Sheas Select Beer Winnipeg (Red), 8, \$69.37
- M-005-001, Tivoli, 6, \$5.50
- M-006-001, Gibbons, 8, \$24.00
- M-006-004, Pennsy, 6, \$11.27
- M-006-004, Pennsy, 6, \$12.20
- M-006-006, Wagner, 6, \$24.91
- M-006-007, Dr Miller, 6, \$24.00
- M-006-008, Weschler Malt, 6, \$14.00
- M-006-011, Signal, 4, \$5.00
- M-006-011, Signal (BIN), 6, \$25.00
- M-006-012, Walters, 6, \$24.00
- M-006-999, Pic of Ghost Holding a Jack-O-Lantern (Best Offer), 10, \$50.00
- M-007-001, Duquesne Siver Top, 8, \$29.94
- M-007-001, Duquesne Siver Top, 4, \$15.50
- M-015-001, Miller, 4, \$10.50
- M-019-002, Miller, 8, \$27.00
- M-019-002, Miller, 6, \$34.00
- M-019-002, Miller, 6, \$14.99
- M-019-003, Narragansett, 8, \$138.09
- M-019-005, Budweiser 1968 (MIB), 10, \$5.00
- M-019-022, Schlitz, 6, \$16.50
- M-019-022, Schlitz, 6, \$22.22
- M-019-999, Anaconda, 6, \$17.50
- M-019-999, Coca-Cola (Repro), 6, \$12.50
- M-019-999, Coca-Cola (Repro), 8, \$10.54
- M-019-999, Coca-Cola (Repro), 6, \$15.53
- M-019-999, Dr Pepper (Fantasy), 8, \$100.99
- M-019-999, Kinsey, 6, \$27.00
- M-019-999, Orange Crush (Fantasy), 6, \$38.87
- M-019-999, Pepsi=Cola, 6, \$31.00
- M-019-999, Pepsi=Cola, 8, \$20.49
- M-019-999, Texaco (BIN), 6, \$24.99
- M-019-999, Texaco (Large Handle), 6, \$69.88
- M-019-999, Whistle Orange Crush (Fantasy), 8, \$21.50
- M-021-001, Rainier, 6, \$9.99
- M-025-001, Lemp, 8, \$41.50
- M-025-001, Lemp, 6, \$41.06
- M-025-001, Lemp, 6, \$26.99
- M-025-001, Lemp, 6, \$32.99
- M-025-001, Lemp, 6, \$35.99
- M-025-001, Lemp, 8, \$44.00
- M-025-001, Lemp, 8, \$44.99
- M-025-001, Lemp, 6, \$57.99
- M-025-001, Lemp (2 Exmaples), 6, \$46.00
- M-025-001, Lemp (w/ 2 O-5 Coca-Cola) (BIN), 6, \$45.00
- M-025-999, Old Forester Whiskey, 6, \$20.00
- M-025-999, Pittsburgh Bridge Company (No Plate), 6, \$77.95
- M-027-001, Lone Star, 8, \$26.59
- M-027-001, Lone Star, 6, \$23.50
- M-030-127, Schmidt, 8, \$2.25
- M-030-999, Houston Astrodome, 6, \$5.00
- M-035-002, Lone Star (MIB), 10, \$31.00
- M-040-001, Oshkosh (MIB), 10, \$41.05
- M-041-003, Denmark, 8, \$41.00
- M-041-UL, Blatz South Park Dist, 4, \$26.09
- M-045-001, Graf, 6, \$10.00
- M-048-001, Bull Frog, 6, \$19.99
- M-055-001, Iroquois, 8, \$25.00
- M-055-001, Iroquois, 6, \$27.00
- M-055-001, Iroquois (Best Offer), 8, \$34.99
- M-060-003, Stag, 2, \$21.50
- M-062-001, Schlitz, 6, \$19.95
- M-065-001, Bub, 8, \$12.50
- M-072-003, Neuweiler, 6, \$26.00
- M-073-002, Missoula (Green), 2, \$53.00
- M-073-002, Missoula (Green), 6, \$256.01
- M-073-006, Kessler Hotel (Blue) (Best Offer), 8, \$275.00
- M-073-999, 1934 Chicago WFs, 6, \$75.00
- M-073-999, 1934 Chicago WFs, 4, \$47.00
- M-073-999, American Box Company San Francisco, 6, \$96.00
- M-073-999, American Box Company San Francisco, 6, \$86.00
- M-073-999, Four Roses Whiskey, 6, \$86.00
- M-073-999, Hotel Gowman Seattle, 8, \$128.49
- M-073-999, Texaco Butte MT, 8, \$143.50
- M-073-999, Texaco Butte MT (Best Offer), 8, \$180.00
- M-080-001, Kingsbury, 6, \$38.67
- M-084-001, Neuweiler, 6, \$154.28
- M-086-003, Falstaff (w/ Corkscrew), 6, \$21.30
- M-107-002, Grain Belt, 8, \$9.99
- M-120-001, Jax, 8, \$212.50
- M-146-001, Miller, 8, \$12.01
- M-176-001, Stone, 8, \$17.01
- M-509-999, C&C Super Drink, 8, \$79.99
- M-509-999, C&C Super Soda, 6, \$34.00
- M-999-999, (Standing Brass Oval) Strohs Beer (Hand Etched), 6, \$50.00
- N-001-002, Walters, 2, \$44.00
- N-002-001, Dixie, 6, \$36.00
- N-002-001, Dixie, 8, \$46.00
- N-002-001, Dixie, 6, \$18.00
- N-002-001, Dixie, 6, \$20.50
- N-002-001, Dixie, 8, \$23.00
- N-002-001, Dixie, 6, \$15.50
- N-002-001, Dixie, 8, \$37.00
- N-002-001, Dixie (2 Examples Blue & Gold), 6, \$35.00
- N-002-001, Dixie (Blue), 8, \$34.99
- N-002-001, Dixie (Blue), 8, \$20.50
- N-002-001, Dixie (Gold), 8, \$36.00
- N-002-001, Dixie (Gold), 8, \$52.99
- N-002-001, Dixie (Gold), 6, \$19.50
- N-002-001, Dixie (No Color), 6, \$12.98
- N-002-001, Dixie (Red), 8, \$21.50
- N-002-001, Dixie (Red), 8, \$44.00
- N-002-001, Dixie (Red) (BIN), 8, \$19.99
- N-004-999, 1934 Chicago WFs, 8, \$66.91
- N-004-999, Franks Ginger Ale (BIN), 8, \$19.99
- N-004-999, NuGrape, 8, \$32.67
- N-004-999, Pop Kola, 8, \$15.50
- N-005-001, West End, 6, \$61.00
- N-005-001, West End, 8, \$69.95
- N-005-001, West End (BIN), 8, \$74.99
- N-005-999, Double-Cola (Best Offer), 8, \$74.99
- N-006-001, Lembeck & Betz, 8, \$125.00
- N-007-999, (B-18 End) Moose Jaw Drug & Stationery, 6, \$19.49
- N-007-999, (B-18 End) Old Occidental Hotel Bar Juneau, 8, \$42.88
- N-008-999, J Winter Co Portland OR, 4, \$26.00
- N-009-005, Muehlebach, 2, \$10.00
- N-009-999, Coca-Cola Havre and Glasgow, 4, \$77.07
- N-009-999, Franks Ginger Ale West Newton PA, 8, \$15.50
- N-009-999, Vernor & Arcadia Ginger Ale, 8, \$46.99
- N-011-002, Stoneys Var B, 6, \$23.50
- N-011-999, Hotel Swastika, 8, \$77.77
- N-013-001, Ballantine, 6, \$23.41
- N-017-001, National (BIN), 8, \$7.50
- N-018-019, Sebewaing, 8, \$21.50
- N-020-001, Birk Bros, 8, \$20.24
- N-020-001, Dixie (Red), 8, \$57.76
- N-020-999, Marmon Hudson Essex Cars Republic Trucks / Uniontown PA, 6, \$13.51
- N-021-001, Anheuser-Busch / Malt (BIN), 8, \$99.99
- N-024-001, Stag, 8, \$35.00
- N-024-004, Gilt Edge, 8, \$22.50
- N-026-999, Cedar Grove Dairy Hope IN, 6, \$42.00
- N-026-999, Cooks Street Store (Hawaii), 6, \$21.50
- N-027-031, Holiday & Gartenbrau, 8, \$35.34
- N-029-014, Budweiser, 6, \$31.30
- N-029-999, Dr Pepper, 6, \$29.56
- N-029-999, Dr Pepper, 6, \$45.00
- N-034-999, Coca-Cola, 6, \$7.99
- N-036-UL, Jax Bastrop TX, 2, \$42.91
- N-038-001, Leinenkugel, 4, \$11.39
- N-040-017, Budweiser (Center), 8, \$17.28
- N-040-025, Miller, 8, \$18.51
- N-040-030, Lone Star (Center) (BIN), 8, \$50.00
- N-040-040, Big Sky Moose Drool, 8, \$10.00
- N-040-051, Coors Light, 8, \$11.61
- N-040-CAN, Calgary Export Lager (Square Brass Buckle), 8, \$63.00
- N-042-001, Budweiser, 6, \$8.00
- N-048-001, Scheidt, 8, \$41.00
- N-056-UL, Schlitz, 8, \$11.99
- N-061-001, Kaiers, 6, \$26.00
- N-062-001, Schlitz & Coca-Cola, 6, \$24.99
- N-062-001, Schlitz & Coca-Cola, 6, \$16.72
- N-076-999, Pepsi-Cola (Bottle), 6, \$19.99
- N-078-999, Chero-Cola 5c, 8, \$199.99
- N-078-999, Chero-Cola 5c, 8, \$67.00
- N-078-999, Chero-Cola 5c, 6, \$99.00
- N-080-001, Jax, 8, \$170.27
- N-085-999, Nehi Remington (Repro), 8, \$41.00
- N-087-999, Coca-Cola / Bottle, 4, \$188.75
- N-087-CAN, Kuntz Brewery (Factory Scene), 4, \$123.75
- N-088-001, Dixie, 8, \$33.00
- N-102-999, Coca-Cola Greenwood MS, 8, \$26.07
- N-175-999, Gold Standard Cigars of Wirth, 6, \$23.47
- N-506-999, Coca-Cola In Bottles / Charlotte NC, 8, \$50.99
- N-506-999, Coca-Cola In Bottles (BIN), 6, \$19.99
- N-510-999, Coca-Cola (MIB), 10, \$14.99
- N-999-999, (Graduated Jar Opener/ Two Cap Lifters) Undertakers Supply Co Chicago, 6, \$20.00
- N-ND-ND, (Metal Handles 2 Blades) Pearl Beer, 6, \$73.99
- O-001-999, Fawn Beverages, 2, \$8.00
- O-002-012, Highlander Schmidt, 8, \$29.00
- O-002-025, National, 6, \$21.50
- O-002-026, Genesee, 6, \$42.51
- O-002-027, Griesedieck Bros, 8, \$40.00
- O-002-999, 7Up (Porcelain), 8, \$124.01
- O-002-999, 7Up (Porcelain), 8, \$73.82
- O-002-999, 7Up (Porcelain), 8, \$124.01
- O-002-999, Bordens Dairy Products (Porcelain), 10, \$78.51
- O-002-999, Bubble Up, 6, \$37.36
- O-002-999, Cheer Up, 4, \$39.51
- O-002-999, Coca-Cola In Bottles, 6, \$26.00
- O-002-999, Dr Nutt, 6, \$88.97
- O-002-999, Dr Nutt, 8, \$97.99
- O-002-999, Grafts Premium Root Beer (Porcelain), 8, \$68.89
- O-002-999, Grapette, 6, \$47.00
- O-002-999, Grapette, 8, \$60.87
- O-002-999, Grapette Grape Soda, 6, \$39.00
- O-002-999, Jack Frost Beverages (Porcelain) (\*\*\*) , 10, \$140.00
- O-002-999, Jim Dandy Beverages, 8, \$8.55
- O-002-999, Nebitts, 8, \$89.99
- O-002-999, Nehi Beverages (Porcelain), 8, \$219.27
- O-002-999, Nehi Beverages (Porcelain), 8, \$68.89
- O-002-999, Orange Crush, 10, \$169.16
- O-002-999, Pinkys Mobil Gas Station Reno NV, 6, \$27.00
- O-002-999, Richardson Root Beer (Porcelain), 8, \$114.50
- O-002-999, Smile, 8, \$82.01
- O-002-999, Smile, 4, \$37.00
- O-002-999, Smile Orange Drink, 8, \$55.00
- O-003-999, Cities Service Gasoline Herb Davison, 8, \$32.50
- O-004-003, Gibbons (MIB), 10, \$14.70
- O-004-003, Gibbons (MIB) (BIN), 10, \$19.99
- O-004-011, Champagne Velvet, 4, \$42.00
- O-004-016, Griesedieck Bros Var A, 8, \$29.99
- O-004-016, Griesedieck Bros Var A (BIN), 8, \$39.95

**“Opener and eBay Trivia” (“BIN” Buy-It-Now & “DNMR” Did Not Meet Reserve)**

- O-004-025, F & S, 6, \$15.00
- O-004-025, F & S (MIB), 10, \$20.51
- O-004-025, F & S Pilsener, 6, \$16.50
- O-004-034, Mineral Springs (MIB), 10, \$19.95
- O-004-999, Drink Dr Pepper (BIN), 6, \$50.00
- O-005-003, Dixie 45, 8, \$26.55
- O-005-003, Dixie 45, 6, \$19.50
- O-005-003, Dixie 45, 8, \$43.00
- O-005-003, Dixie 45, 8, \$39.38
- O-005-003, Dixie 45, 8, \$33.00
- O-005-003, Dixie 45, 8, \$51.00
- O-005-003, Dixie 45 (BIN), 8, \$12.00
- O-005-003, Dixie 45 (MIB), 10, \$41.00
- O-005-003, Dixie 45 (MIB), 10, \$51.95
- O-005-003, Dixie 45 (MIB) (BIN), 10, \$49.95
- O-005-003, Dixie 45 (MIB) (BIN), 10, \$49.95
- O-005-003, Dixie 45 (MIB) (BIN), 10, \$49.95
- O-005-003, Dixie 45 (MIB) (BIN), 10, \$49.99
- O-005-006, Jackson Jax, 6, \$51.00
- O-005-006, Jackson Jax (BIN), 8, \$70.00
- O-005-006, Jackson Jax (BIN), 10, \$100.00
- O-005-006, Jackson Jax (MIB) (BIN), 10, \$149.50
- O-005-007, Lucky Lager (MIB), 10, \$69.99
- O-005-007, Lucky Lager, 6, \$55.99
- O-005-007, Lucky Lager, 8, \$65.09
- O-005-007, Lucky Lager, 4, \$48.00
- O-005-007, Lucky Lager, 6, \$51.50
- O-005-008, Pearl, 4, \$32.50
- O-005-008, Pearl (Best Offer), 6, \$43.00
- O-005-008, Pearl (BIN), 8, \$70.00
- O-005-008, Pearl (BIN), 8, \$70.00
- O-005-009, Falstaff Premium, 4, \$66.51
- O-005-009, Falstaff Premium, 6, \$51.00
- O-005-009, Falstaff Premium, 4, \$61.98
- O-005-009, Falstaff Premium, 6, \$59.00
- O-005-009, Falstaff Premium, 4, \$19.37
- O-005-009, Falstaff Premium, 6, \$37.00
- O-005-009, Falstaff Premium, 8, \$64.50
- O-005-009, Falstaff Premium (Best Offer), 8, \$45.00
- O-005-010, Southern Select, 8, \$37.51
- O-005-010, Southern Select (MIB), 10, \$31.00
- O-005-010, Southern Select (MIB) (Best Offer), 10, \$45.00
- O-005-011, Acme (Blue & Red), 6, \$66.00
- O-005-014, Simon Pure, 6, \$50.99
- O-005-014, Simon Pure, 8, \$30.50
- O-005-014, Simon Pure (MIB), 10, \$18.50
- O-005-015, Stegmaier, 6, \$19.99
- O-005-015, Stegmaier, 8, \$88.99
- O-005-015, Stegmaier (MIB), 10, \$49.99
- O-005-016, Sterling, 6, \$26.50
- O-005-016, Sterling (BIN), 6, \$59.99
- O-005-016, Sterling (Older), 6, \$53.00
- O-005-017, Burgermeister, 8, \$50.00
- O-005-017, Burgermeister (BIN), 6, \$30.00
- O-005-017, Burgermeister (MIB), 10, \$15.01
- O-005-017, Burgermeister (MIB), 10, \$21.00
- O-005-018, Falstaff (4 Stars), 8, \$64.00
- O-005-018, Falstaff (4 Stars) (Box), 10, \$63.00
- O-005-018, Falstaff (4 Stars), 8, \$40.00
- O-005-018, Falstaff (4 Stars), 8, \$53.00
- O-005-018, Falstaff (4 Stars) (BIN), 8, \$40.00
- O-005-018, Falstaff (4 Stars) (MIB), 10, \$36.00
- O-005-019, Falstaff (No Stars) (MIB), 10, \$24.99
- O-005-020, Grand Prize Texas, 6, \$330.00
- O-005-020, Grand Prize Texas, 6, \$260.00
- O-005-020, Grand Prize Texas (Listed as Royal Crown Cola Opener), 2, \$116.49
- O-005-023, Coca-Cola, 8, \$24.99
- O-005-023, Regal Pale, 6, \$262.00
- O-005-023, Regal Pale (MIB) (BIN), 10, \$95.00
- O-005-999, 7Up, 6, \$17.49
- O-005-999, 7Up (MIB), 10, \$9.99
- O-005-999, Beaufont Ginger Ale (BIN), 6, \$275.00
- O-005-999, Burgermeister (MIB), 10, \$39.50
- O-005-999, Cannings Beverages, 8, \$27.00
- O-005-999, Cerveza Caracas (MIB), 10, \$9.99
- O-005-999, Cerveza Heineken, 8, \$23.50
- O-005-999, Crosley, 4, \$92.78
- O-005-999, Crosley, 4, \$75.00
- O-005-999, Crosley (MIB), 10, \$76.00
- O-005-999, Dr Pepper, 4, \$22.50
- O-005-999, Dr Pepper, 6, \$40.00
- O-005-999, Dr Pepper Good For Life, 4, \$25.55
- O-005-999, Dr Pepper Good For Life, 6, \$26.25
- O-005-999, Dr Pepper Good For Life, 6, \$32.00
- O-005-999, Drink Rock Spring, 6, \$34.85
- O-005-999, Frigidaire, 6, \$66.00
- O-005-999, Frigidaire, 6, \$69.00
- O-005-999, Grapette, 4, \$44.00
- O-005-999, Grapette (BIN), 8, \$98.95
- O-005-999, Green Spot (MIB), 10, \$20.51
- O-005-999, Green Spot (w/ Red Spot), 10, \$49.00
- O-005-999, Kist, 8, \$16.50
- O-005-999, Mr Cola, 8, \$43.00
- O-005-999, Mr Cola (MIB) (BIN), 10, \$39.99
- O-005-999, Nehi, 6, \$140.00
- O-005-999, Nehi, 2, \$112.50
- O-005-999, Nehi (BIN), 6, \$53.00
- O-005-999, Orange Crush, 6, \$148.01
- O-005-999, Orange Crush, 6, \$34.00
- O-005-999, Pelco, 6, \$127.50
- O-005-999, Pelco, 6, \$152.50
- O-005-999, PEP, 10, \$56.99
- O-005-999, Pep (MIB), 10, \$42.76
- O-005-999, Pep (MIB) (Best Offer), 10, \$35.00
- O-005-999, Pilsen Callao, 6, \$45.00
- O-005-999, Red Rock Cola, 6, \$50.55
- O-005-999, Rock Spring, 6, \$46.00
- O-005-999, Squirt, 6, \$24.49
- O-005-999, Squirt, 8, \$19.99
- O-005-999, Squirt (MIB), 10, \$26.00
- O-005-999, Squirt (MIB) (Best Offer), 10, \$60.00
- O-005-999, The Liquid, 8, \$49.99
- O-005-999, Tome Cerveza Victoria, 8, \$20.00
- O-005-CAN, O'Keefe, 6, \$37.01
- O-005-CAN, O'Keefes, 8, \$128.38
- O-005-PHI, (Similar) Pepsi (Phillipines), 6, \$70.78
- O-006-004, Bubs, 6, \$141.50
- O-006-006, Chief Oshkosh, 6, \$36.99
- O-006-008, Hamms, 6, \$39.99
- O-006-008, Hamms, 6, \$74.74
- O-006-013, Esslinger (Porcelain), 8, \$128.55
- O-006-014, Fitzgerald, 6, \$108.40
- O-006-015, Grand Prize, 6, \$64.55
- O-006-017, Krueger (Porcelain), 8, \$164.50
- O-006-999, 7Up, 8, \$93.90
- O-006-999, B-1 Beverages, 8, \$138.01
- O-006-999, Buckeye Root Beer, 6, \$66.00
- O-006-999, Canoe Club Ginger Ale (Porcelain), 8, \$152.50
- O-006-999, Cheer Up, 6, \$46.00
- O-006-999, Cheer Up, 6, \$21.76
- O-006-999, Cheer Up, 6, \$19.00
- O-006-999, Coca-Cola, 8, \$100.89
- O-006-999, Coca-Cola, 8, \$90.00
- O-006-999, Coca-Cola, 6, \$62.00
- O-006-999, Dads Root Beer (Porcelain), 8, \$203.50
- O-006-999, Donald Duck Orange Juice (Porcelain), 8, \$230.00
- O-006-999, Dr Pepper, 6, \$69.89
- O-006-999, Dr Pepper, 4, \$106.49
- O-006-999, Hires Root Beer, 6, \$79.89
- O-006-999, Just Whistle (Porcelain), 8, \$144.49
- O-006-999, Marine Club Ginger Ale (Porcelain), 8, \$56.00
- O-006-999, Marine Club Ginger Ale (Porcelain) (Best Offer), 8, \$100.00
- O-006-999, Mission Orange (Porcelain), 8, \$125.00
- O-006-999, Nesbitts (Porcelain), 8, \$203.50
- O-006-999, Old Dutch Root Beer, 6, \$27.00
- O-006-999, Pepsi=Cola, 8, \$136.50
- O-006-999, Royal Crown Cola, 8, \$69.00
- O-006-999, Yatch Club (Porcelain), 8, \$182.49
- O-006-999, Yoo Hoo Chocolate, 6, \$87.90
- O-008-012, Crystal Rock Reading PA, 6, \$37.56
- O-008-999, Drink Par-Fay At Founts Or Bottled (BIN), 6, \$29.99
- O-009-001, Stegmaier, 8, \$16.50
- O-009-001, Stegmaier, 8, \$27.00
- O-009-001, Stegmaier, 8, \$15.00
- O-011-001, Narragansett, 6, \$66.00
- O-012-001, Pabst, 4, \$112.51
- O-014-001, Storz, 8, \$46.00
- O-016-001, Cooks, 6, \$50.41
- O-016-999, Neecco Coffee (BIN), 8, \$27.50
- O-016-999, Royal Crown Cola, 6, \$15.50
- O-016-999, Royal Crown Cola, 8, \$20.50
- O-017-001, Rolling Rock, 8, \$38.00
- O-017-001, Rolling Rock, 8, \$39.79
- O-017-001, Rolling Rock, 8, \$20.50
- O-017-001, Rolling Rock, 8, \$20.00
- O-017-001, Rolling Rock, 8, \$50.01
- O-017-001, Rolling Rock (MIB), 10, \$76.00
- O-020-020, Maratho (BIN), 8, \$24.95
- O-029-999, Geneva Bottling (O-524) (w/ Package), 8, \$35.00
- O-029-999, Geneva Bottling (O-524) (w/ Package), 8, \$36.00
- O-502-999, (Blank No Ad) (MIB) (BIN), 10, \$250.00
- O-502-999, The Liquid, 6, \$66.99
- O-502-999, The Liquid, 2, \$51.13
- O-502-999, The Liquid (BIN), 6, \$59.99
- O-502-999, The Liquid (MIB) (Best Offer), 10, \$65.00
- O-502-CAN, Black Horse Ale (3-Hole), 6, \$276.07
- O-502-CAN, Molsons (3-Hole Enamel), 8, \$154.02
- O-505-999, Coca-Cola (Best Offer), 6, \$60.00
- O-505-999, Coca-Cola (MIB), 10, \$68.00
- O-505-999, Mavis, 6, \$69.75
- O-505-999, Orange Crush, 6, \$50.00
- O-507-999, Pepsi-Cola, 6, \$29.95
- O-508-999, Nesbitts, 6, \$21.00
- O-508-999, Pepsi=Cola, 4, \$27.51
- O-511-999, Coca-Cola (Hoof), 6, \$52.89
- O-512-999, Canfields, 4, \$21.50
- O-518-999, Coca-Cola, 6, \$52.89
- O-522-999, Arcade, 6, \$19.99
- O-522-999, Nehi, 6, \$48.47
- O-523-999, Coca-Cola, 6, \$34.00
- O-524-999, (B&B Flat Plate) Ma's Old Fashion Root Beer, 6, \$44.99
- O-999-999, (Brass Hood Type) Hotel Robert E. Lee, 6, \$56.00
- O-999-999, (Large Starr) Flight Chocolate, 6, \$264.98
- O-999-999, (O-9 Blank) Wooden Coca-Cola Cap Catcher, 8, \$81.00
- P-001-001, Anheuser-Busch, 6, \$51.00
- P-001-002, Anheuser-Busch, 6, \$22.50
- P-001-002, Anheuser-Busch Large, 6, \$35.00
- P-001-002, Anheuser-Busch Var A, 4, \$14.99
- P-001-005, Green Tree, 6, \$60.00
- P-003-002, American, 6, \$72.89
- P-005-001, Anheuser-Busch Large, 6, \$32.89
- P-005-007, Anheuser-Busch Small, 4, \$23.50
- P-006-001, F and S, 6, \$11.50
- P-006-001, F and S, 8, \$15.50
- P-006-001, F and S, 8, \$8.49
- P-006-003, Stegmaier, 4, \$10.00
- P-006-UL, Frank Jones Ales, 6, \$27.09
- P-007-006, Stegmaier, 4, \$20.50
- P-007-010, Piel, 6, \$20.00
- P-007-012, Smith, 4, \$18.00
- P-007-012, Smith, 6, \$15.00
- P-007-031, Fenway, 6, \$26.00
- P-007-068, Burkhardt (Red Handle), 6, \$43.00
- P-007-068, Burkhardt And, 6, \$27.30
- P-007-UL, National Brewing Saginaw MI, 4, \$13.41
- P-008-009, Dick Bros, 4, \$29.00
- P-008-013, Ashland, 4, \$31.00
- P-008-017, Indianapolis (BIN), 6, \$34.95
- P-008-024, McAvoy Malt Marrow, 8, \$24.55
- P-008-037, Schoenhofen, 6, \$15.50
- P-008-038, Strohs (BIN), 8, \$60.00
- P-008-054, Iler, 6, \$15.50
- P-008-063, American, 8, \$40.01
- P-008-073, Lemp, 8, \$38.49
- P-008-073, Lemp, 4, \$31.77
- P-008-073, Lemp (BIN), 6, \$26.50
- P-008-117, Pabst, 6, \$15.00
- P-008-117, Pabst, 4, \$17.50
- P-008-136, Schoenhofen The, 6, \$15.50
- P-008-138, Stegmaier, 6, \$51.00
- P-008-223, Miller, 6, \$50.13
- P-008-250, Stutz Bros, 4, \$9.95
- P-008-999, Gast Wine Co St Louis, 8, \$19.95
- P-008-999, Japanese Brewery (Japanese Writing), 6, \$36.50
- P-008-UL, Wagener Brewing Salt Lake City, 2, \$137.50
- P-009-004, National Greisedieck, 8, \$42.01
- P-009-015, Lutz, 8, \$43.00
- P-009-020, Virginia, 4, \$135.00
- P-010-003, Anderton, 6, \$25.00
- P-010-003, Schlitz, 8, \$26.55
- P-010-004, A B C, 8, \$23.00
- P-010-016, Lemp, 6, \$51.00
- P-013-001, Schlitz, 4, \$49.00
- P-013-001, Schlitz, 4, \$100.00
- P-013-001, Schlitz, 4, \$42.00
- P-014-012, LaCrosse, 4, \$12.00
- P-016-001, Narragansett, 6, \$29.00
- P-017-008, Lion (Curved), 8, \$61.00
- P-017-008, Lion (Straight), 6, \$63.00
- P-019-001, Hamm (BIN), 8, \$59.00
- P-019-001, Theo Hamm, 6, \$53.00



**“Opener and eBay Trivia” (“BIN” Buy-It-Now & “DNMR” Did Not Meet Reserve)**

- P-019-002, Townsend, 8, \$22.50
- P-019-050, Spokane Bottle Supply, 8, \$37.01
- P-019-999, Casper Co Whiskey Winston-Salem NC, 6, \$81.00
- P-019-999, Missouri Billiard Hall Salina KS, 8, \$20.47
- P-022-003, Moerlein, 8, \$18.75
- P-022-013, Foss-Schneider, 6, \$32.87
- P-024-002, Anheuser-Busch, 6, \$35.00
- P-024-007, Strohs, 6, \$15.00
- P-025-003, Anheuser-Busch, 4, \$152.50
- P-025-003, Anheuser-Busch, 8, \$275.00
- P-025-003, Anheuser-Busch, 6, \$161.50
- P-025-003, Anheuser-Busch (1952 Plastic Handles), 8, \$104.15
- P-025-008, Anheuser-Busch / Malt Nutrine (Red), 6, \$202.50
- P-026-005, Anheuser-Busch (Broken Blade), 2, \$142.50
- P-026-010, Anheuser-Busch (Bone), 6, \$493.88
- P-026-010, Anheuser-Busch (Bone) (No Stanhope), 4, \$200.00
- P-026-012, Anheuser-Busch (Blue & Gold), 4, \$275.00
- P-026-018, Anheuser-Busch 125th Anniversary (MIB) (BIN), 10, \$69.00
- P-026-019, Anheuser-Busch (MIB), 10, \$202.50
- P-026-JL, Acme Brewing Macon GA, 8, \$338.99
- P-028-004, Rainer, 8, \$125.00
- P-033-003, Cataract, 6, \$75.00
- P-036-002, Metz, 6, \$15.00
- P-036-006, LaCrosse, 8, \$13.00
- P-038-001, Anheuser-Busch, 6, \$306.00
- P-038-001, Anheuser-Busch, 4, \$108.00
- P-038-001, Anheuser-Busch (2 Stanhopes), 8, \$512.00
- P-038-001, Anheuser-Busch (2 Stanhopes), 4, \$153.75
- P-038-001, Anheuser-Busch (Missing Blade), 2, \$83.27
- P-041-001, Olympia, 6, \$48.88
- P-042-001, Bartholomay, 6, \$12.50
- P-043-004, Excelsior, 6, \$81.00
- P-051-010, Buffalo Co-Op, 4, \$18.00
- P-051-027, Lemp, 6, \$38.00
- P-051-027, Lemp, 6, \$46.67
- P-051-042, Rock Island, 6, \$20.00
- P-051-999, Finley Acker Co Philadelphia, 8, \$18.00
- P-054-009, Home Richmond VA, 8, \$134.50
- P-054-017, Robinson, 6, \$26.00
- P-054-999, Drink Sparkling Pepsol (Best Offer), 6, \$40.00
- P-055-001, Blatz Var A, 4, \$15.00
- P-056-001, St Joseph, 6, \$22.50
- P-057-006, Schlitz, 8, \$34.17
- P-057-007, Hamms, 8, \$49.50
- P-057-012, Columbia, 6, \$30.97
- P-057-020, Tennessee, 6, \$40.00
- P-057-033, Van Nostrand, 6, \$27.72
- P-057-036, Ottumwa, 4, \$26.79
- P-059-001, Lemp, 6, \$66.00
- P-059-001, Lemp (BIN), 6, \$99.99
- P-060-006, Park, 4, \$34.00
- P-060-006, Park, 6, \$51.00
- P-060-006, Park, 6, \$107.50
- P-067-001, Krueger, 6, \$132.49
- P-067-001, Krueger, 4, \$29.88
- P-068-001, Peerless Malt, 8, \$48.00
- P-075-001, Pabst, 4, \$54.91
- P-078-002, Genesee, 6, \$25.00
- P-078-002, Genesee, 6, \$29.99
- P-082-001, Anheuser-Busch, 4, \$24.50
- P-082-001, Anheuser-Busch, 6, \$30.00
- P-082-001, Anheuser-Busch, 6, \$41.00
- P-085-007, Castanea (Not P-31-5), 2, \$20.00
- P-086-001, St Joseph, 6, \$139.50
- P-088-001, Anheuser-Busch, 2, \$18.50
- P-102-001, Indianapolis, 6, \$217.50
- P-120-001, Schade, 1, \$53.00
- P-124-001, Horlacher, 6, \$26.00
- P-137-001, Anheuser-Busch, 6, \$22.72
- P-ND-ND, (Celluloid Sleeve P-53) Edwardsville IL Orange Kist Bottling, 6, \$31.30
- P-ND-ND, (Wood Handle Twisted Wire Similar P-61 But Flat Sides) Coors Golden Beer, 6, \$169.50
- R-003-001, Iroquois, 6, \$23.06
- R-005-001, Schlitz, 8, \$60.00
- R-006-002, Sprenger (Best Offer), 8, \$275.00
- R-007-001, Hauenstein, 6, \$45.00
- R-009-001, Rheingold 1963 Award, 8, \$31.50
- R-038-002, Budweiser New York Yankees, 8, \$8.96
- R-065-001, Miller, 8, \$9.99
- R-999-999, (Fireman's Helmet) Elkhart, 6, \$32.87
- R-999-999, 1933 Miss America Century Of Progress (Brass Nude), 8, \$50.00
- R-999-999, Fox (Rubal), 8, \$178.49
- R-999-999, Scott Products Hockey Skate Chicago Blackhawks, 8, \$80.00
- R-999-999, Scott Products Hockey Skate Los Angeles Kings, 8, \$73.11
- R-999-999, Scott Products Hockey Skate Minnesota North Stars, 8, \$69.99
- R-999-999, Scott Products Hockey Skate Syracuse Eagles, 8, \$14.94
- R-999-999, Winston Churchill 1945 V Sign (BIN), 8, \$99.99
- Z-Corkscrew, Austrian 20thC Aubock Large Brass Key w/ Corkscrew (Best Offer), 8, \$250.00
- Z-Corkscrew, Dutch 18thC Lion Handle Pocket Corkscrew w/ Pipe Tamper & Spike, 8, \$2,426.60
- Z-Corkscrew, English 1800 Samuel Henshall Soho Patent, 6, \$1,231.35
- Z-Corkscrew, English 1884 Concertina Lazy Tongs Patent, 6, \$98.00
- Z-Corkscrew, English 1884 Weirs Lazy Tongs Patent, 6, \$127.50
- Z-Corkscrew, English 1897 Queen Victoria Jubilee Mechanical, 6, \$610.69
- Z-Corkscrew, English 18thC Beau Brummel Rondlet w/ Folding Corkscrew, 6, \$873.92
- Z-Corkscrew, English 18thC Double Folding Steel Pocket Corkscrew, 6, \$705.35
- Z-Corkscrew, English 18thC Double Folding Steel Pocket Corkscrew, 6, \$707.63
- Z-Corkscrew, English 1902 Armstrong Patent 10,595, 6, \$61.00
- Z-Corkscrew, English 19thC 20 Tool Pocket Knife (BIN), 6, \$2,110.00
- Z-Corkscrew, English 19thC 4-Pillar Mechanical, 6, \$487.01
- Z-Corkscrew, English 19thC Chrome Hearts Knife w/ Corkscrew, 8, \$799.00
- Z-Corkscrew, English 19thC Heeley Pulezi Patent, 6, \$84.00
- Z-Corkscrew, English 19thC Holverson Steel Handle, 6, \$30.00
- Z-Corkscrew, English 19thC Kings 4-Pillar Rack & Pinion, 6, \$503.95
- Z-Corkscrew, English 19thC Roaring Lion Bar Mount (Best Offer) (\*\*\*), 6, \$4,500.00
- Z-Corkscrew, English 19thC Rotary Eclipse Bar Mount, 6, \$373.89
- Z-Corkscrew, English 19thC Rotary Eclipse Bar Mount, 6, \$299.99
- Z-Corkscrew, English 19thC Royal Club Patent, 6, \$959.18
- Z-Corkscrew, English 19thC Steel Two -Pillar w/ Wing Nut Handle, 6, \$652.86
- Z-Corkscrew, English 19thC Thomson Autumn Fruits Barrel, 6, \$501.00
- Z-Corkscrew, English 19thC Thomson Autumn Fruits Barrel (Silver Plated) (Best Offer) (\*\*\*), 8, \$3,000.00
- Z-Corkscrew, English 19thC Thomson Fruits & Vines, 8, \$1,375.00
- Z-Corkscrew, English 19thC Thomson Type Heeley & Sons, 6, \$558.12
- Z-Corkscrew, English 19thC Thomson w/ Badge, 8, \$589.05
- Z-Corkscrew, English 19thC Two-Pillar Georgian Underwood w/ Inverted Anchor Handle, 6, \$8,140.86
- Z-Corkscrew, English 19thC Two-Pillar w/ Serpent Handle, 6, \$1,770.64
- Z-Corkscrew, French 19thC Folding Pea Pod, 6, \$102.21
- Z-Corkscrew, French 19thC Stag Handle Lockback Knife w/ Corkscrew, 6, \$500.00
- Z-Corkscrew, French 20thC Kisply Lazy Tongs, 8, \$56.00
- Z-Corkscrew, German 19thC Celluloid Folding Legs (Green Stripes), 8, \$224.50
- Z-Corkscrew, German 19thC Folding Ladies Legs w/ Metal Handles (BIN), 6, \$673.19
- Z-Corkscrew, German 19thC Folding Sytar Legs, 6, \$350.00
- Z-Corkscrew, German 19thC Gambrius Patent 137497 Patent, 6, \$1,443.44
- Z-Corkscrew, Italy 19thC Folding Corkpuller (Long Handle), 6, \$800.00
- Z-Corkscrew, Swedish 1894 Hedlund & Co Patent 5870, 6, \$1,290.00
- Z-Corkscrew, Swiss 1911 Jules Vaney Gasoline Pump, 8, \$1,247.66
- Z-Corkscrew, US 1876 Williamson Power Cone, 6, \$141.39
- Z-Corkscrew, US 1876 Williamson Power Cone (BIN), 4, \$110.00
- Z-Corkscrew, US 1878 Tucker Patent, 6, \$810.00
- Z-Corkscrew, US 1883 Bennit Wood-T Patent, 6, \$36.00
- Z-Corkscrew, US 1883 Strait Patent Wood-T, 6, \$252.02
- Z-Corkscrew, US 1886 Hurley Barmount F Adams Co, 6, \$455.00
- Z-Corkscrew, US 1886 Woodman Patent (BIN), 6, \$910.00
- Z-Corkscrew, US 1887 Hurly Lovell Mfg Barmount, 8, \$600.00
- Z-Corkscrew, US 1892 Mumford Magic Cork Extractor, 6, \$96.15
- Z-Corkscrew, US 1892 Mumford Magic Cork Extractor, 6, \$86.00
- Z-Corkscrew, US 1894 Davis Metal Mermaid, 6, \$536.00
- Z-Corkscrew, US 1894 The Detroit Leg (Plain Handles), 6, \$355.01
- Z-Corkscrew, US 1894 The Detroit Leg (Plain Handles), 6, \$100.00
- Z-Corkscrew, US 1894 The Detroit Puddefoot Leg (Plain Handles), 6, \$200.00
- Z-Corkscrew, US 1897 Champion Bar Mount, 6, \$660.00
- Z-Corkscrew, US 1917 Brady U-Neek Corkpuller, 6, \$300.00
- Z-Corkscrew, US 1926 McClain Patent Sterling (BIN), 6, \$100.00
- Z-Corkscrew, US 1929 Topping Wall Mount Patent, 6, \$105.51
- Z-Corkscrew, US 1932 Bridgewater Coffin Patent, 8, \$177.51
- Z-Corkscrew, US 1932 Bridgewater Coffin Patent (BIN), 8, \$250.00
- Z-Corkscrew, US 1938 Smythe Hootch Owl, 6, \$1,723.96
- Z-Corkscrew, US 1938 Smythe Hootch Owl, 8, \$2,024.00
- Z-Corkscrew, US 1948 Neal Muddler Patent, 8, \$70.99
- Z-Corkscrew, US 19thC Can Opener w/ Folding Clough Corkscrew, 6, \$405.00
- Z-Corkscrew, US 19thC Clough Medicine Dial, 6, \$374.99
- Z-Corkscrew, US 19thC Fairchild Sterling Roundlet (Best Offer), 8, \$250.00
- Z-Corkscrew, US 19thC Frary Steel Handle w/ Hammer & Ice Pick, 6, \$331.30
- Z-Corkscrew, US 19thC Frary Steel Handle w/ Hammer & Ice Pick (Best Offer), 6, \$750.00
- Z-Corkscrew, US 19thC Frary Steel Handle w/ Hammer & Ice Pick (Best Offer), 6, \$700.00
- Z-Corkscrew, US 20thC Blackington Sterling Golf Bag, 8, \$317.50
- Z-Corkscrew, US 20thC Blackington Sterling Golf Bag, 8, \$319.90
- Z-Corkscrew, US 20thC Blackington Sterling Golf Bag, 6, \$175.00
- Z-Corkscrew, US 20thC Boyer Hammer, 8, \$121.34
- Z-Corkscrew, US 20thC Crosby Pup (Best Offer), 6, \$800.00
- Z-Corkscrew, US 20thC Red Devil Corkscrew, 8, \$117.50
- Z-Corkscrew, US 20thC Syroco Butler (Stained) (BIN), 8, \$49.99
- Z-Corkscrew, US 20thC Syroco Clown (Painted) (Best Offer), 8, \$700.00
- Z-Corkscrew, US 20thC Syroco Clown (Painted) (BIN), 8, \$795.00
- Z-Corkscrew, US 20thC Syroco Clown (Stained), 8, \$330.00
- Z-Corkscrew, US 20thC Syroco Clown (Stained) (BIN), 8, \$450.00
- Z-Corkscrew, US 20thC Syroco Indian, 8, \$426.99
- Z-Corkscrew, US 20thC Yankee #1 Wall Mount Corkscrew, 6, \$95.00
- Z-Opener, US 1934 Chase "Squeezit" Bottle Opener, 8, \$75.00
- Z-Opener, US 1934 Chase "Squeezit" Bottle Opener, 6, \$29.50



**A beer crate that was walking by at Guzzle n' Twirl. Now I know where my B-21 "Drink Lemon Beer" opener is from.**

## Opener and eBay Triviall (ICCA Auction Results Nov/2015) (1)

Description, Result Price, Number of Bids, Price in US \$		
Rare Frary Bar Corkscrew, w/ Foil Cutter Bird. , \$9,000.00 , 8	\$1,614.64	LAURENS ULRIGHS 18TH CENTURY (1748) DUTCH SILVER CORK-SCREW , \$900.00 , 2
Lund with bottle grips. , (GBP) £4,566.40, 23 (USD) \$6,960.98	Unmarked Double Lever , \$1,550.00 , 14	Early 19th Century Folding Pocket Corkscrew , \$880.00 , 4
Edwin Cotterill Self Adjusting Corkscrew. , (GBP) £4,116.40, 26 (USD) \$6,275.00	Early 19th Century Steel 2 Pillar Corkscrew. , (GBP) £950.00, 1 (USD) \$1,448.17	Dutch silver corkscrew, ca 1840, probably Blommendaal. , (EUR) €796.55, 6 (USD) \$857.43
Rare and Remarkable Lund Lever Set - Wood fitted case , \$3,550.00 , 13	German Waiters Lever with Cigar Box Opener , \$1,400.00 , 8	Silver Campaign Cutlery Set with Corkscrew. , (GBP) £550.00, 1 (USD) \$838.41
Marked PATENT, G. F. HIPKINS. , (EUR) €3,086.20, 3 (USD) \$3,322.07	Hollweg Rare Variant with Sliding Cutters. , (GBP) £900.00, 3 (USD) \$1,371.95	Fantastic Perfume corkscrew - double helix - Sampson Mordan , \$800.00 , 4
very rare Ernst Demmler corkscrew patent from Zella-Melns. , (EUR) €3,000.00, 1 (USD) \$3,229.28	English 19th Century Steel Two Pillar , \$1,350.01 , 10	Gorgeous Gorham Sterling T with Floral Decoration , \$800.00 , 5
Odd Variant - Fischer's 1902 DRGM - "THE AUTOMATIC" , \$2,860.00 , 34	11 tool bow with swivelling cartridge extractor. , (GBP) £790.00, 4 (USD) \$1,204.27	Marked Hagenauer Reclining Lady Corkscrew , \$800.00 , 5
Hull's Royal Club Patent, beautiful example , \$2,655.00 , 10	19th-Century Tiffany & Co Lion-Head Sterling Corkscrew , \$1,200.00 , 4	CARVED GNOME ON IVORY HANDLE WITH SILVER CAPS , \$800.00 , 2
Thomason Single Thread Corkscrew , \$2,601.00 , 18	SILVER POCKET.w/ IVORY HANDLE, INLAID SILVER DOTS. , \$1,200.00 , 4	Williams 1895 Infanta Barscrew , \$800.00 , 4
Stunning Edward Thomason Narrow Barrel Corkscrew. , (GBP) £1,581.40, 14 (USD) \$2,410.67	1876 CENTENIAL CORKSCREW (OLD ABE) , \$1,200.00 , 9	Ellis Collection - German Giessler 1896 Spring Barrel , (GBP) £500.00, 1 (USD) \$762.20
RARE TIRE BOUCHON PERILLE LEVIER PIVOT JP CORKSCREW , (EUR) €2,000.00, 10 (USD) \$2,152.85	Woodman 1886 US Pat. CS w/ BRASS FRAME , \$1,159.00 , 6	tire-bouchon ancien. , (EUR) €700.00, 2 (USD) \$753.50
LUND'S 1838 PATENT BOTTLE GRIPS CORKSCREW , \$2,100.00 , 14	1905 Charles-Louis Perruchot French Patent , \$1,150.00 , 9	Rare EMPIRE cast steel CS. w/ replaceable worm , \$750.00 , 5
Rare Victor Jr. Wallmount Bar Screw , \$2,090.00 , 14	Brummel Roundlet, Double Folder, Rare Plated Version. , (GBP) £750.00, 5 (USD) \$1,143.29	Ellis Collection - Twigg's 1867 Patent with Top Lock , (GBP) £450.00, 1 (USD) \$685.98
Smyhtes 1936 HOOTCH OWL Patent Corkscrew , \$2,000.00 , 9	THE HAMPTON LEVER, rare English pair of levers. , (EUR) €1,030.00, 3 (USD) \$1,108.72	Elegant Corkscrew Reminiscent of 18th Century Designs , \$675.00 , 3
J.Browning 1911 U.S.Pat.CS.,nail clipper.can opener.key ring , \$1,860.00 , 17	LADY W/ UPLIFTED SKIRT FIGURAL, POCKET CORKSCREW & KNIFE , \$1,100.00 , 6	C1890 Silver & Copper Indian-Head Corkscrew , \$650.00 , 1
Tiny Miniature Bow with Faceted Stud Work Decoration, Rare. , (GBP) £1,200.00, 7 (USD) \$1,829.27	A corkscrew based on Davies and H. Mantons 1891, patent. , (EUR) €990.00, 1 (USD) \$1,065.66	DELAVIGNE LEVER WITH SCREW, IST PATENT MADE WITHOUT SPRING , \$650.00 , 6
Rare English Folding Bow w/ 3 fluted corkscrews , \$1,795.00 , 15	Twigg and Bateman's English Patent No. 956 of March 20, 1868. , (EUR) €990.00, 1 (USD) \$1,065.66	English Double Fold Corkscrew , \$650.00 , 3
19th century coney lever corkscrew , (GBP) £1,177.52, 36 (USD) \$1,795.00	Ratchet, Dickson's US, 1870 patent, marked PAT AUG 2 1870. , (EUR) €990.00, 1 (USD) \$1,065.66	Enterprise No. 113 Barscrew - Hurley 1886 , \$650.00 , 2
Dutch silver corkscrew, showing man with cow , (EUR) €1,600.00, 1 (USD) \$1,722.28	Rare Legs by M Wormser Germany with Advertising. , (GBP) £680.00, 6 (USD) \$1,036.59	19th Century Steel 2 Pillar Corkscrew , (GBP) £425.00, 1 (USD) \$647.87
Robert Jones 1 , (EUR) €1,550.00, 9 (USD) \$1,668.46	19th century silver pocket corkscrew , (EUR) €950.00, 8 (USD) \$1,022.61	6 GERMAN CERAMIC FACES , (EUR) €600.00, 2 (USD) \$645.86
a very old and nice Dutch silver pocket corkscrew , (EUR) €1,500.00, 4 (USD) \$1,614.64	Dutch 18th century silver corkscrew , (EUR) €950.00, 2 (USD) \$1,022.61	YO-HO SAILOR , (EUR) €600.00, 5 (USD) \$645.86
Dutch silver corkscrew elegant design , (EUR) €1,500.00, 5 (USD)	Heeley's Empire 1890 , \$1,000.00 , 9	tire-bouchon ancien. , (EUR) €600.00, 4 (USD) \$645.86
	Heeley Empire Corkscrew. , (GBP) £640.00, 9 (USD) \$975.61	MOP Silver Pocket corkscrew. Marked TR. , (GBP) £420.00, 2 (USD) \$640.24
	German Hollweg Style Corkscrew with Sliding Foil Cutter , \$950.00 , 5	The Clipper - Rare American Bar Mount , \$625.00 , 1
	Antique German Corkscrew , (EUR) €880.00, 11 (USD) \$947.26	Double hinged Corkscrew , (EUR) €571.45, 10 (USD) \$615.12

## Opener and eBay Triviall (ICCA Auction Results Nov/2015) (2)

- French Perille Subito Single Lever Corkscrew, (GBP) £400.00, 10, (USD) \$609.76
- Baker patent A1 Heeley & Sons, (GBP) £395.00, 5, (USD) \$602.13
- Holborn Lever, (GBP) £395.00, 2, (USD) \$602.13
- Recently Discovered Pocket CS--Brown's Pat.???, \$600.00, 3
- BEAUTIFUL MEISSEN Monkey Band Leader CORKSCREW - Signed, \$600.00, 3
- DRGM 82028 folding celluloid shoes corkscrew, \$600.00, 9
- Hurley 1887 Patent Barscrew - Lovell Mfg. Co., Erie, PA, \$600.00, 3
- Superb Double Folder Corkscrew, (GBP) £392.60, 3, (USD) \$598.48
- Early 19th Century Folding Bow, \$580.00, 1
- Peres German Corkscrew marked REBE. Sliding Worm, \$575.00, 4
- Syroco Painted Indian - Very Nice Example, \$575.00, 6
- Hurley 1886 Patent Barscrew - Lillenthal San Francisco, \$575.00, 2
- Elegant early example Champagne Tap with button, (GBP) £371.40, 13, (USD) \$566.16
- Unusual French Grape Theme Corkscrew - stored worm in handle, \$560.00, 13
- HTF Champagne knife with folding corkscrew, \$560.00, 13
- Miniature Version of the Columbus D.R. Patent 70879, \$550.00, 4
- Silver Version of Converse Prong Puller with engraving, \$550.00, 6
- 1894 STEINFELD & REIMER TYPE FOLDING LADIES LEGS, (EUR) €500.00, 1, (USD) \$538.21
- Rare Early Perille Diamant double screwing mechanism 1887, (EUR) €500.00, 1, (USD) \$538.21
- WMF decanting Chariot, (EUR) €500.00, 1, (USD) \$538.21
- Dutch Silver corkscrew with Doves on mop, (EUR) €500.00, 1, (USD) \$538.21
- RARE GEORGE II SILVER "BATH PLUG" WINE FUNNEL : LONDON 1756, (GBP) £350.00, 1, (USD) \$533.54
- Celluloid Mermaid Corkscrew - Knife - Very hard to find, (GBP) £350.00, 3, (USD) \$533.54
- Flesh Ladies Legs Corkscrew - Excellent!, (GBP) £350.00, 1, (USD) \$533.54
- Wonderful 19th Century British 2 Pillar Corkscrew, (GBP) £335.00, 1, (USD) \$510.67
- EXTREMELY RARE AMERICAN PATENT, JENNER'S PATENT, 1871, \$500.00, 1
- EARLY 2-PILLAR ENGLISH, marked "J.PLANT", \$500.00, 1
- PERRILE COFFEE GRINDER, \$500.00, 4
- Rare 1895 U. S. Patent Gimlet Screw Trigger Burglar Alarm, \$495.00, 8
- Korn 1883US Pat. Pock.knife.cork turner.foil cutter, \$475.00, 5
- GEORGE III SILVER WINE FUNNEL - ROBERT & DAVID HENNEL, LOND., (GBP) £308.60, 3, (USD) \$470.43
- 1892 British Patent No 7318 of Silver and Fletcher, (EUR) €436.56, 4, (USD) \$469.92
- ZEILIN 1882 US PATENT STERLING SILVER MEDICINE CUP, \$468.00, 9
- Ellis Collection - Champagne Tap with Cellarman Handle, (GBP) £305.61, 14, (USD) \$465.87
- Champagne Bottle Marbled celluloid, (GBP) £300.40, 29, (USD) \$457.93
- Unusual Steel Sheath Pipe Tamper with Ivory Handle, \$450.00, 1
- German Cork Extractor - Marked D.R.G.M., \$450.00, 1
- tire bouchon à levier, (EUR) €400.00, 1, (USD) \$430.57
- FORA PATENT, (EUR) €400.00, 3, (USD) \$430.57
- Diamante Omega Multi-tool Two Prong Cork Extractor, (GBP) £280.00, 1, (USD) \$426.83
- English Narrow Rack four Pillar Rod Frame: nickel plated, \$425.00, 3
- Unusual 18th-Century Steel Picnic, \$425.00, 3
- Ellis Collection - Horseman's knife with double folding worm, (GBP) £266.60, 2, (USD) \$406.40
- GEORGE III SILVER WINE FUNNEL - ROBERT & DAVID HENNEL, LOND., (GBP) £266.60, 5, (USD) \$406.40
- Silver Figural Handle, Multi-sided Sheath: Cherub with cup, \$400.00, 3
- SYROCO Country Gentleman CS., walnut finish self-puller bell, \$400.00, 5
- Double Hinged T-handle Frame PEERLESS-U.S.1885 pat., \$400.00, 3
- ANHEUSER BUSCH, Eagle"A", CS.Stanhope.Multi-Blade, \$400.00, 2
- Ladies legs, rose/cream, \$400.00, 8
- Silver Version of Converse Prong Puller, \$395.00, 4
- Folding bow with wire cutter marked DEP and a glass, (EUR) €365.00, 1, (USD) \$392.90
- Small T- Handle Corkscrew - Marked D.R.G.M., \$391.00, 9
- Rare German T-Handle Corkscrew with Wooden Sheath, (EUR) €360.00, 1, (USD) \$387.51
- Rare Silver folding corkscrew, (GBP) £250.00, 1, (USD) \$381.10
- tire bouchon PREEL RAUX 1873, (EUR) €350.00, 1, (USD) \$376.75
- 1910 Chippendale U.S. Patent-Good Condition--N/R, \$375.00, 1
- Williamson New Era Bar Mount - Pat. Jan 15, 1895, \$375.00, 1
- Nice, cast Demmler with angels, Germany ca 1890, \$375.00, 1
- Long soda/champagne tap, (EUR) €344.23, 7, (USD) \$370.54
- D. R. G. M. Double Helix Folding Bow Corkscrew, (GBP) £241.56, 4, (USD) \$368.23
- Folding Corkscrew with J Hook & Slide - D.R.G.P 77818, \$351.00, 4
- Silver Medicine Spoon with Corkscrew - Currier & Roby, \$350.00, 3
- SYROCO "David Copperfield" CS. walnut finish, \$350.00, 5
- Early 19th-C Dutch Silver Pocket Corkscrew, \$350.00, 1
- Rare Cigar Box Tool with Corkscrew, \$350.00, 1
- CIRCA 1800 BRITISH GENTLEMAN'S KNIFE, \$350.00, 2
- Small German Silver Cigar Cutter & Corkscrew, \$350.00, 1
- Alfred William Flint - Pocket Knife, \$350.00, 1
- a rare C Paffrath German corkscrew marked DR Patent No. 2683, (EUR) €323.28, 3, (USD) \$347.99
- D. R. P. N° 100767 GERMAN PATENT, (EUR) €321.51, 12, (USD) \$346.08
- The Ballet Corkscrew (Legs), (GBP) £226.56, 2, (USD) \$345.37
- Rare Bader's German 1899 registration marked DRGM 120388, (EUR) €303.28, 5, (USD) \$326.46
- Rare Version of Paul Henckels' 1902 DRGM Waiter's Corkscrew, \$326.00, 9
- Erie Bar Corkscrew - Inventor Edwin Walker, May 19, 1891, \$325.00, 1
- The Unique Bar Corkscrew - British Version with Brass Frame, \$325.00, 1

Lynn Geyer Auction 11 Dec 4, 1988 (A Great Opener Auction) (1)

Lynn Geyer had obtained a salesman sample collection. Continued next page.

- 426, A-043-UL, Lexington Brewing Co. Dixie Beer (Horse Head), 8, \$90.00
- 427, A-016-004, Southern Select Beer, 8, \$55.00
- 428, A-015-013, Terre Haute Brewing Co., 8, \$25.00
- 429, A-034-UL, A. E. Bair Agt. Reading Beer Hagerstown, MD., 8, \$72.00
- 430, A-004-009, Leisy Beer, 8, \$30.00
- 431, A-017-UL, Drink Tietjens Beer Napoleon OH., 6, \$50.00
- 432, A-016-001, Blakelee Brothers Beverages, 6, \$17.00
- 433, A-042-UL, Don't Be A Fish Drink Golden Grain Beer, 8, \$61.00
- 434, B-022-UL, Drink Fitger's Beer, 8, \$18.00
- 435, B-022-UL, Bunker Hill Breweries P. B. That Is Good Lager, 8, \$21.00
- 436, B-019-034, Saskatoon, 8, \$10.00
- 437, B-021-046, Kings Bohemian, 8, \$21.00
- 438, A-001-032, Rex Malt Products, 8, \$13.00
- 439, A-001-999, Drink Tremmel's Root Beer, 8, \$10.00
- 440, A-001-UL, The Stone Malt Company Columbus, Ohio, 8, \$10.00
- 441, A-004-999, Butlers Bottling Works Russellville, Ark., 8, \$10.00
- 442, A-004-999, Drink Chero-Cola 5c A-4 Calendar Girl, 8, \$11.00
- 443, A-004-013, Akron Brewing Company, 8, \$25.00
- 444, A-004-UL, Drink Duerler Brew In Bottles, 8, \$40.00
- 445, A-030-UL, Fink Brewing Co. Harrisburg U. S. A. (A-53-UL), 6, \$55.00
- 446, A-030-UL, Anderson Bottling Works Carlindville, ILL., 8, \$11.00
- 447, A-030-999, Drink Cascade Ginger Ale A-30-Barefeet, 8, \$18.00
- 448, A-035-UL, Hensler's Beer, 6, \$43.00
- 449, A-028-UL, Henry Ayasse Bottler Of Balentines And Feigenspan's 459 Market St. Newark, 6, \$43.00
- 451, A-001-999, Lot of (4) Randolph Market Chicago; Café Beaux Arts N. Y. City, A. H. Granger Sabine Pass Texas; Martin M. Walsh Ottawa Ont., 8, \$10.00
- 452, B-019-UL, Drink Eastside Beer L. A. Brewing Co., 8, \$26.00
- 453, B-019-123, Gund Peerless Beer, 8, \$15.00
- 454, B-022-008, Hamm's, 8, \$16.00
- 455, B-021-285, National Saginaw, Mich., 8, \$27.00
- 456, B-014-UL, Gipps Brewing Co. Peoria Gipps, 8, \$21.00
- 457, B-024-UL, Drink Grand Prize Lager Beer, 8, \$18.00
- 458, B-019-UL, Drink Calgary Beer, 8, \$10.00
- 459, B-021-053, Muessel, 8, \$12.00
- 460, B-009-UL, Augusta Brewing Co. Augusta, Ga. / Drink Belle Of Georgia The Home Beer None Better, 6, \$73.00
- 461, B-022-UL, Drink Clieco Brew, 8, \$20.00
- 462, C-013-110, Sterling Beer, 6, \$10.00
- 463, B-042-UL, The Mathie Brewing Company Los Angeles, Cal., 4, \$36.00
- 464, A-016-999, Lot of (5) Echo Lake Park; H. A. Mathes Burlington Iowa; Boyd's Toronto; Vote For Wm. Ganschow Alderman; Villavicencio, 8, \$12.00
- 465, A-015-999, Lot of (3) Compliments W. T. Hindman, J. Burk & Co. Soda Waters Keokuk IA.; W. M. Krieger Standard Bottling Works Phone 6703 (A-70), 8, \$12.00
- 466, A-017-999, Lot of (3) Vaughan's Pocket Unique Crown Opener; Yellow Cab & Transfer Co. Wichita, Either Japanese or Chinese Characters, 8, \$12.00

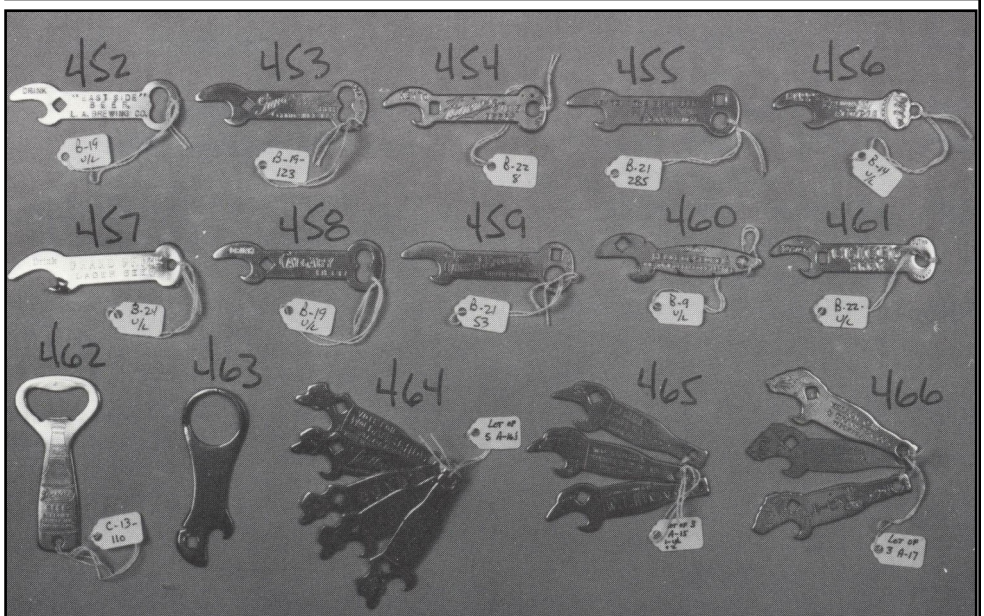
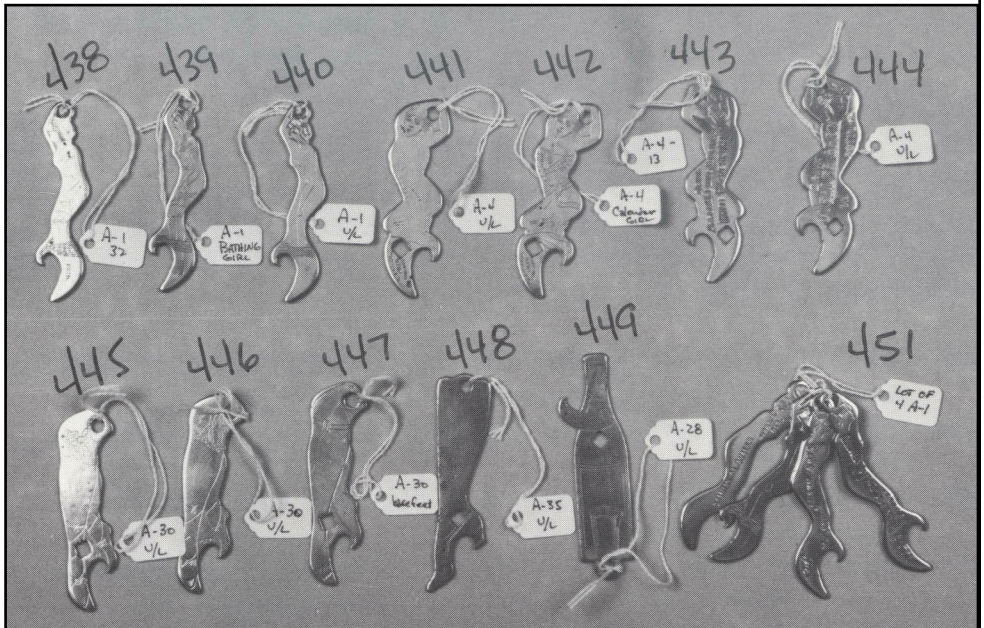
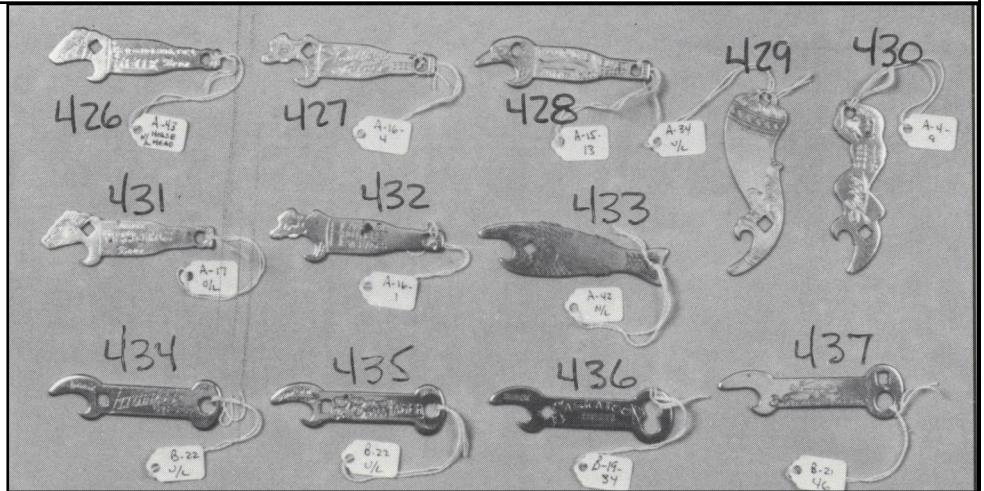

Lynn Geyer Auction 11 Dec 4, 1988 (A Great Opener Auction) (2)

- 467, A-004-999, Lot of (5) H. Gunzinger Buffet; Nutmeg Lunch; Smulsons Shoe Shop; Jimmie & Andy; Fabrica De Aguas Tip Top, 8, \$14.00
- 468, A-043-999, Lot of (2) American Bottling Co. (A-57); Savoy Hotel, 8, \$21.00
- 469, B-009-999, Lot of (4) Corbin, San Felice, Crema, Gans Bros. Cigars, 8, \$21.00
- 470, B-999-999, Lot of (2) B-25 True Fruit Concord Grape; B-21 Hunters Home Saloon, 6, \$12.00
- 471, H-001-UL, Erin Brew Ehren Brau (Large E and Large B Only Letters for Both E and B Words), 8, \$10.00
- 472, O-004-002, Acme Beer, 8, \$20.00
- 473, P-019-999, Old Barbee Whiskey Jno. T. Barbee & Co. Louisville KY. (Corkscrew), 8, \$0.00
- 474, L-004-009, Fehrs (KY-7), 6, \$10.00
- 475, H-007-006, Knapp's, 8, \$10.00
- 476, A-006-001, West End, 4, \$0.00
- 477, P-009-011, Tosetti, 4, \$24.00
- 478, M-003-017, S-K Lager, 6, \$25.00
- 479, N-004-999, Nu Grape, 6, \$12.00
- 480, M-025-001, Lemp, 6, \$40.00
- 481, M-025-999, Brown-Forman Old Forester Whiskey Louisville KY., 8, \$20.00
- 482, L-002-001, Anheuser-Busch, 4, \$14.00
- 483, L-002-001, Anheuser-Busch, 6, \$14.00
- 484, L-002-002, Anheuser-Busch (Brass Missing Under Logo Plate On Lower Part Of Bottle, Diff. Williamson Marking On Base), 4, \$12.00
- 485, F-008-001, Columbia, 8, \$20.00
- 486, F-002-002, Blatz, 6, \$10.00
- 487, Z-999-999, Lot of (5) R-9 Shark (No Ad); B-24-32 Schmidt St. Paul; A-1 Seattle Beer and Wine Store; A-3 Mountain States Dist. Co.; A-999 Pair of Legs With Shoes and Garters (Diff.) (No Ad) (All 5 One Price), 6, \$12.00

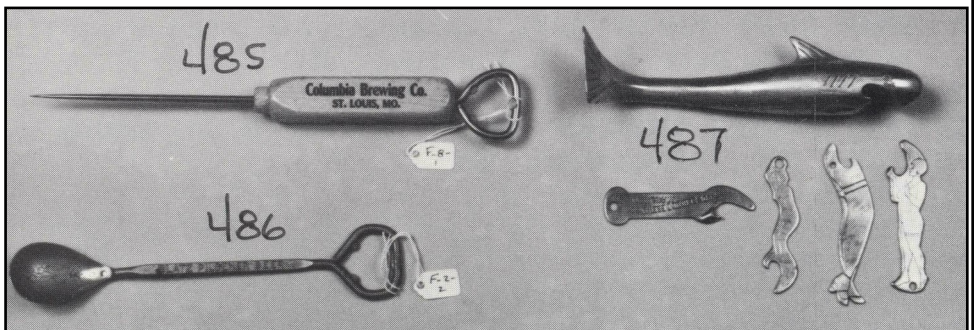
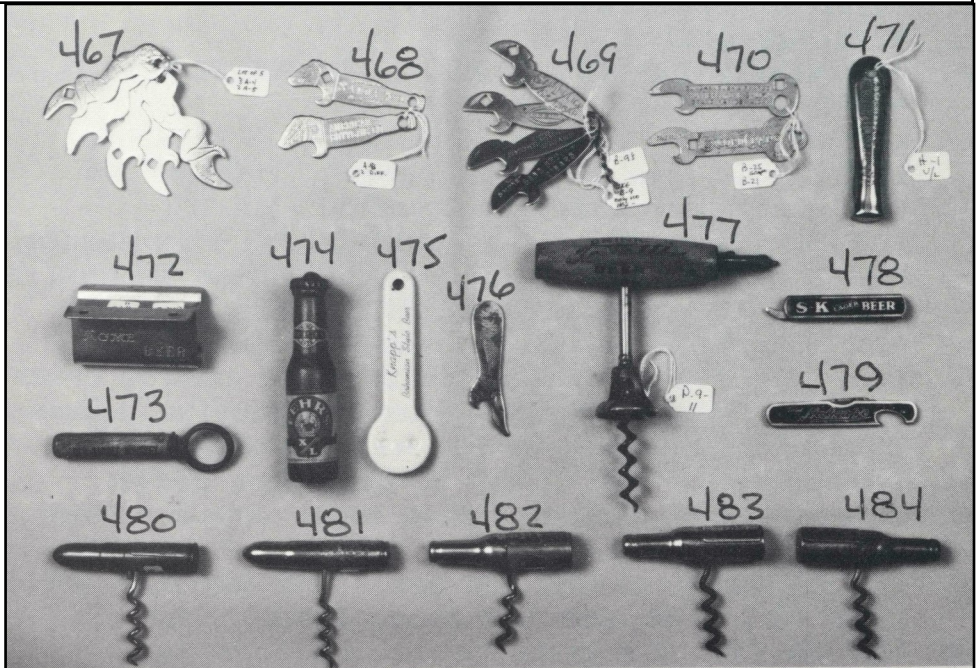

Many of the openers in this auction were ULs and most were in great condition. The top lot was the A-43-UL Lexington Brewing Co. horse head figurial at \$90.00. On the right is my invoice for the openers I received. Outside of the horse head I got most everything else I wanted except Lynn had made a mistake registering bids and I was the under bidder on lot #429 A-34-UL Reading Beer powder horn. I found out some time later that Marc Benjamin had won the opener (eventually he traded it to me). I still own that one and the following; A-16-4 Southern Select, A-30-UL Fink (really A-53) and B-9-UL Augusta Brewing. The other lots I won have long since been sold or traded off. At the time I knew it was a really good auction but as time passed it was one outstanding opener auction. I should have bid more on the A-43!



BIDDER 258

P.O. BOX ADDRESS BIDDERS...INCLUDE UPS SHIPPING ADDRESS

BREWERY ADVERTISING AUCTION 11

ITEM	CONSIGN	BID
273	1.10.002	10.00
427	1.14.002	55.00
429	1.14.004	72.00
445	1.14.020	55.00
446	1.14.021	11.00
447	1.14.022	18.00
451	1.14.025	10.00
452	1.14.026	26.00
460	1.14.034	73.00
464	1.14.037	12.00
465	1.14.038	12.00
466	1.14.039	12.00
470	1.14.043	12.00
479	3.03.003	12.00
487	3.06.068	12.00
sub total		402.00
shipping & handling		7.28
grand total		409.28

RETURN COPY OF INVOICE ALONG WITH PAYMENT TO  
ADVERTISING AUCTION 329 W. BUTLER DR. PHOENIX, AZ 85021

**JFO & Other Clubs/Conventions (Newsletter Name in Italics)**

**American Breweriana Association (ABA):** *American Breweriana Journal* (bi-monthly) on breweriana collecting. ABA, PO Box 595767, Fort Gratiot MI 48059-5767. 2016 Jun 7-12 – 35th Convention – Hilton Hotel Springfield IL – ABA Members Only (Saturday Public Show). Contact Jean Tiegs, E-Mail jtiegs@americanbreweriana.org

**Brewery Collectibles Club of America (BCCA):** *Beer Cans & Brewery Collectibles* (bi-monthly) on breweriana collecting with emphasis on Cans. BCCA, 747 Merus Ct, Fenton MO 63026-2092. 2016 Sep 1-3 – BCCA Convention 46 – Red Lion Hotel Portland Hotel – BCCA Members Only. Email beerdave@fusenet.

**Canadian Brewerianist:** *The Canadian Brewerianist* (10/year) on Canadian breweriana collecting. Loren Newman, 2978 Lakeview Trail, Bright's Grove, Ontario, CANADA, N0N 1C0. 2016 Aug 3-6 – Canadian Brewerianist Annual Convention XXXVII – Bond Place Hotel Toronto Ontario – All Breweriana Collectors Welcomed. E-Mail larrysherk@hotmail.com,

**Canadian Corkscrew Collectors Club (CCCC):** *The Quarterly Worme* (quarterly) on corkscrew collecting. Milt Becker, One Madison Street 5B, East Rutherford NJ 07073 (Make Check Payable to the Full Club Name)

**East Coast Breweriana Association (ECBA):** *The Keg* (quarterly) on breweriana collecting. ECBA, PO Box 1392, Doylestown PA 18901. 2016 Jul 6-9 – 45th Convention – Holiday Inn Downtown Williamsport PA – ECBA Members Only (Saturday Public Show). E-Mail ohugo1@aol.com

**Figural Bottle Opener Club (FBOC):** *The Opener* (quarterly) on cast iron openers. Darryl Miller, 321 S. Cedar St., Lititz, PA 17543 (dgmiller@dejazzd.com). Annual FBOC Convention Holiday Inn Reading PA (Early June each year.)

**Just For Openers (JFO):** *Just For Openers* (quarterly) on all areas of opener collecting. Dues \$20.00/year or FREE on the Internet (www.just-for-openers.org). John Stanley, PO Box 51008, Durham NC 27717-1008. Annual Convention: 2016 Apr 20-24 – 38th Just For Openers Convention – Hampton Inn BWI Baltimore MD – All Opener / Corkscrew / Breweriana Collectors Welcomed. E-Mail jfo@mindspring.com

**National Association Breweriana Advertising (NABA):** *The Breweriana Collector* (quarterly) on breweriana collecting. 2016 Aug 2-6 – 45th Convention - Renaissance Indianapolis Hotel North Indianapolis IN – NABA Members Only (Saturday Public Show). E-Mail gbaley@comcast.net

**SHOWS (Good Sources for Openers & Corkscrews)**

2016 Feb 10-14 – 37th Annual Blue & Gray Breweriana Show – Fairfield Marriott at Fair Oaks VA 11787 Lee Jackson Memorial Highway – All JFO Members Welcomed. Contact: Ray Johnson E-Mail raynerj@verizon.net

2016 Mar 12 – Annual Spring Breweriana & Beer Can Show – Ramada Plaza Inn 72nd & I-80 Omaha NE – 9AM-3PM (8' Tables \$25 Each). Hospitality Room Saturday Night (3/10) hosted by the Cornhusker's Chapter of BCCA. Contact John Mlady (402) 345-7909

2016 Sep 16-17 – 33rd Annual Midwest Breweriana Show – Comfort Inn 72nd-Grovers Sts Omaha NE – JFO Members Welcomed. Contact John Mlady (402) 345-7909 or Bill Baburek, (888) 569-7924 E-Mail bibaburek@cox.net

2016 Nov 5 – Warren Hardaker Memorial Annual Watsonville Beer Can Extravaganza (9AM) – Watsonville Fairgrounds Watsonville CA – All kinds of Breweriana.— JFO Members Welcomed. Contact Corry (209) 518-7343 or E-Mail antque1plus@gmail.com

**2016 Convention Wantlist**

A-003-019, Stone Malt, Jeb Burruss	B-021-209, Seitz, Ben Hoffman	E-007-077, Lima, Larry Moter	M-003-037, Sheridan, Darvin Stilwell
A-005-048, Stone Malt, Jeb Burruss	B-021-373, Gallion, Tim Bowers	E-014-832, Uneeda, Larry Moter	M-003-039, Hialeah, Darvin Stilwell
A-005-067, Stone Malt, Jeb Burruss	B-022-116, Yough, Ben Hoffman	E-016-011, Ganser, Larry Moter	M-003-040, Deer Park, Darvin Stilwell
A-009-020, Gallion, Tim Bowers	B-031-011, Bellingham Bay, John Stanley	E-017-001, American, John Stanley	M-003-042, Seitz, Darvin Stilwell
A-009-046, Tivoli Denver, John Stanley	B-031-012, Salem, John Stanley	E-017-007, I S B (Interstate), John Stanley	M-003-044, Osterstyoek, Darvin Stilwell
A-013-012, Buffalo, John Stanley	B-055-011, Bud, Ben Hoffman	E-017-007, I S B (Interstate), Larry Moter	M-003-045, Standard Scranton, Darvin Stilwell
A-013-021, Blackhawk, Scott Williams	B-055-014, Lone Star, Ben Hoffman	E-017-009, Everett, Larry Moter	M-003-047, Eichler, Darvin Stilwell
A-013-029, Fredericksburg, John Stanley	B-055-024, Falstaff, Ben Hoffman	F-005-042, Stone Malt, Jeb Burruss	M-019-001, Burger Beer (One-Sided) (Exists ???), Darvin Stilwell
A-013-034, Fink, John Stanley	B-071-001, Chattanooga, Don Lawhorn	F-009-025, Schells, Pat Stambaugh	M-019-004, Schlitz (Exists ???), Darvin Stilwell
A-015-046, Waverly, Scott Williams	C-008-002, Grain Belt, John Stanley	F-018-001, Balboa, John Stanley	M-019-011, Stag Beer Stag Beer Ring Company, Darvin Stilwell
A-015-071, Nulife, Scott Williams	C-017-023, Pioneer, Keith Brown	G-005-029, Purity, Pat Stambaugh	M-019-017, Drink Jax Beer (Most Likely M-120-1), Darvin Stilwell
A-017-026, Moehn, Scott Williams	C-017-035, Wayne, Keith Brown	I-007-030, Nu-Globe, Don Lawhorn	M-019-018, Keely (Non-Beer Most Likely), Darvin Stilwell
A-019-001, Goebel, Jeb Burruss	C-017-037, Largay, Keith Brown	I-007-034, Pilsner, Don Lawhorn	M-019-023, Schlitz (Embossed On Handle), Darvin Stilwell
A-021-063, Schatz-Brau, Pat Stambaugh	C-017-051, Phoenix, Keith Brown	I-007-046, Berghoff Beer, Don Lawhorn	M-019-033, Samuel Adams / Same, Darvin Stilwell
A-021-077, Ottos Lager, Pat Stambaugh	C-017-054, Camden, Keith Brown	I-007-054, Manhattan Premium Finer Beer, Don Lawhorn	M-054-008, 1995 Convention, Mike Hinton
A-021-128, Hamm's, Pat Stambaugh	C-017-055, Hudepohl, Keith Brown	I-007-056, R & H, Don Lawhorn	O-002-014, Royal Bohemian, Pat Stambaugh
A-021-176, Hamm's, Pat Stambaugh	C-017-058, Stoney, Keith Brown	I-007-057, Regal Pale, Don Lawhorn	O-003-005, Fittgers, Pat Stambaugh
A-030-009, Anthracite, Jeb Burruss	C-017-069, Citizens, Keith Brown	I-007-058, St Claire, Don Lawhorn	O-018-000, Flocks, John Eblen
A-033-002, Falls City, Jeb Burruss	C-017-070, Falstaff, Keith Brown	I-007-064, Edel Brau, Don Lawhorn	O-018-000, Whistle, John Eblen
A-033-003, Rainier, Jeb Burruss	C-019-024, Stanton, Ben Hoffman	I-007-066, Iron City, Don Lawhorn	O-505-000, Lime Cola, John Eblen
A-037-001, Hand (Bottle), Don Lawhorn	C-020-014, Schaefer, Ben Hoffman	I-007-068, Manhattan Premium Beer, Don Lawhorn	O-505-000, Serve Saegertown, John Eblen
B-001-017, Furniture City, Bill Arber	D-001-021, Valley Brew, Don Lawhorn	I-007-072, Trommers Beer (Patent # Only), Don Lawhorn	P-015-009, Hamm's, Pat Stambaugh
B-001-018, Hohenadel, Bill Arber	D-001-024, Krueger, Don Lawhorn	I-007-078, Malt-Diastase, Don Lawhorn	P-098-005, 1993 Convention, Mike Hinton
B-001-019, Miller, Bill Arber	D-001-025, Krueger Beer, Don Lawhorn	I-007-079, Frederick Bros, Don Lawhorn	P-111-001, Hamm's, Pat Stambaugh
B-001-025, Liberty Pittsburgh, Bill Arber	D-001-028, San Diego, Don Lawhorn	I-007-081, Union Cream Ale, Don Lawhorn	X-002-001, 1985 Convention, Mike Hinton
B-001-026, Phoenix Bohemian, Bill Arber	D-003-015, Hull, Don Lawhorn	I-007-082, Balboa, Don Lawhorn	X-003-001, 1987 Convention, Mike Hinton
B-001-030, Liberty Tamaqua, Bill Arber	D-003-023, Vals Favorite, Don Lawhorn	I-007-083, Roger Williams Ale, Don Lawhorn	X-007-001, 1994 Convention, Mike Hinton
B-002-021, Fresno Local, Bill Arber	D-011-001, Hagerstown, Tim Bowers	K-001-008, Rainier Beer and Ale Age Dated, Darvin Stilwell	Z-999-999, Anheuser-Busch Openers, Art Santen
B-002-022, Haenle, Bill Arber	D-011-002, Edelweiss, Don Lawhorn	K-001-010, Grain Belt Beer (Decal), Darvin Stilwell	Z-999-999, Bottle Shaped Openers, Gary Deachman
B-002-039, R I B Cross Country, Bill Arber	D-012-001, K C B (Kansas City), Don Lawhorn	K-002-005, Regal Beer, Darvin Stilwell	Z-999-999, Budweiser Openers, Art Santen
B-002-040, Anheuser, Bill Arber	D-012-008, Independent / Prima, Don Lawhorn	K-005-006, Citizens Joliet IL, Darvin Stilwell	Z-999-999, New Micro Beer Openers, Art Santen
B-003-003, Reno, Bill Arber	D-012-010, Wacker & Birk, Don Lawhorn	K-005-009, Hamm's Beer (Decal), Darvin Stilwell	Z-999-999, Openers w/ Gas Key, Gary Deachman
B-005-037, Moehn, Scott Williams	D-012-011, Weibel, Don Lawhorn	K-005-012, Genesee Beer (Decal), Darvin Stilwell	Z-999-999, Pennsylvania Beer Openers, Ben Hoffman
B-007-009, Pointer, Scott Williams	D-012-012, Metz, Don Lawhorn	K-006-003, Southern Select, Darvin Stilwell	Z-999-999, Unique & Rare Types, Gary Deachman
B-007-022, Schells Vacuum Tonic, Pat Stambaugh	D-012-015, Edelmalt / Same, Don Lawhorn	L-002-022, Enterprise, Norm Jay	Z-999-999, Unusual Openers, Mike Hinton
B-016-001, Gold Label, Jeb Burruss	D-012-016, Krueger, Don Lawhorn	L-002-024, Maier & Zobelein, Norm Jay	
B-018-063, Pointer, Scott Williams	D-016-001, New Kentucky, Don Lawhorn	M-003-002, Bismarck (Red), Darvin Stilwell	
B-018-175, Edel Brau, Scott Williams	D-025-001, Erie, Tim Bowers	M-003-006, Standard Erin Brew (Green, Yellow), Darvin Stilwell	
B-018-187, Hagerstown, Tim Bowers	D-025-002, Schmulbach, Tim Bowers	M-003-012, German (Black), Darvin Stilwell	
B-018-256, Clinton, Scott Williams	E-002-021, Park, Larry Moter	M-003-027, Trommers, Darvin Stilwell	
B-018-568, Pechstein & Nagel, Scott Williams	E-003-030, Derby, Larry Moter	M-003-034, Ruppert, Darvin Stilwell	
B-018-578, Dostal Bros / Ehrenpreis, Tim Bowers	E-004-207, Yosemite, Larry Moter		
B-018-631, Ehrenpreis, Tim Bowers	E-004-245, Trainer, Larry Moter		
B-018-709, Dostal Bros, Tim Bowers	E-004-248, Cambria, Larry Moter		
B-019-082, Gallion, Tim Bowers	E-004-284, Sheridan, John Stanley		
	E-004-284, Sheridan, Larry Moter		
	E-004-314, Knapstein, Larry Moter		

# *Advertising Openers: A Guide to Beer Openers & More*

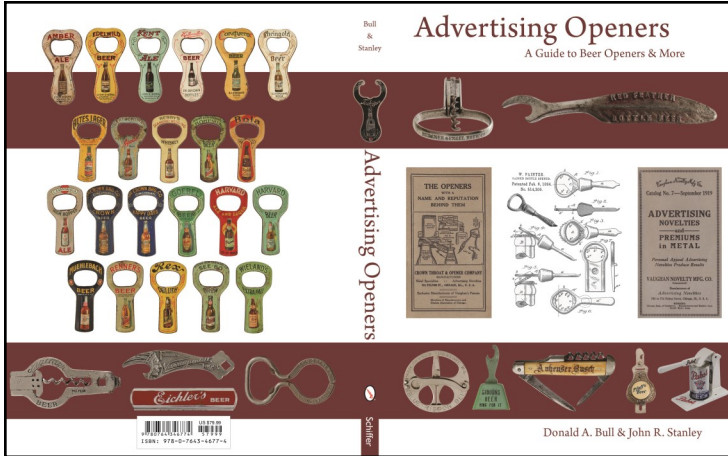

This valuable and expansive guide to advertising openers of all sorts features over 1,500 images picturing more than 2,800 openers and corkscrews. It is the ultimate guide to bottle openers. Whether you are interested in flat figural, key shape, wire formed, souvenir, multipurpose openers or lifters, piercers, can keys, and smokers tools, you will find them here. Part 1 groups beer advertising openers and corkscrews in an alphanumeric system. Part 2 has special chapters on manufacturers' openers, beverage openers, can keys, smoker's tools, souvenir openers, and World's Fair openers. Patent drawings and details are included with many of the photo captions. Value ranges are shown. A chronological index of American patents and a type index in Part 3 also make this book an invaluable reference. May this publication "open" the minds of new and experienced collectors to the expanse of this unique and fascinating hobby. 288 pages. 9" x 12". Hard Cover.

Qty.	Title	List Price	Discount Price	Total
	<i>Advertising Openers: A Guide to Beer Openers &amp; More</i>	\$79.99	<b>\$59.99</b>	
	North Carolina Residents add 7.5% Sales Tax			
	Shipping Charges- choose below			
	Media Mail (US Only)*		<b>\$5.00</b>	
	Priority Mail (US Only)*		<b>\$12.35</b>	
	<b>TOTAL ENCLOSED:</b>			

**\*For mailing to U. S. A. locations. No Outside U. S. shipping as \$38 minimum charge.**

Name: \_\_\_\_\_

Address: \_\_\_\_\_

City/State/Postal Code: \_\_\_\_\_

Country: \_\_\_\_\_ Telephone: \_\_\_\_\_

Email: \_\_\_\_\_

Make check or money order\* payable to JOHN STANLEY and mail to:  
**John Stanley, P. O. Box 51008, Durham, NC 27717**

**WANTED (Want & Sale Ads are FREE!!!!)**

**Openers: Golden Glow: A-1-9, E-14-787. Rainier: B-3-5, B-19-135, B-21-130, F-21-2, N-11-5 & 15, P-19-7, P-53-6, P-54-18. A-13-12 Buffalo, B-3-3 Fresno, B-14-40 Salinas, P-85's: 3, 4, 5, 11, 14, 15. Also any breweriana from Rainier (Seattle, WA, LA, CA, SF, CA) Golden West (Oakland, CA) & Port Townsend (WA). Buy/Trade. John Cartwright 1548 Via Arroyo Paso Robles, CA 93446 (805) 712-6836 Email: [jccm@charter.net](mailto:jccm@charter.net)**

**A-3-19 Stone Malt Akron.** Great Trades or Buy. Jeb Burruss, 318 Lost Oak Dr, Canyon Lake TX 78133, (830) 899-7241

**A-9-46 Tivoli, A-13-12 Buffalo, A-13-29 Fredericksburg, A-13-34 Fink, A-34-6 Old Heidelberg, B-9-2 Salinas, B-9-10 Ambrosia, B-22s:8,17,27,49,59,67,74,77,92,95,112,113,116,118,123,133,140,142,147, B-31-11 Bellingham Bay, B-31-12 Salem, E-4s: 396 Flamingo, 345 Koch, 175 Joliet, 284 Sheridan, 245 Trainer E-16-6 Moerlein, E-16-9 Maltosa, E-16-14 Beverwyck, E-17-1 American & E-17-7 I. S. D., E-18-2 Goetz & E-18-7 Portner, G-1-68 Glennon, G-3-1 Blatz, G-3-11 Fort Pitt, G-3-15 Eagle Malt, G-5s: 2,18,23,29,33,40,45,46,51,52, H-1s: 8,12,21,35,42,51, N-38-2 Springfield, O-1-2 Leidigers, O-1-6 Walters, O-1-10 Schmidt, O-1-11 Walter O-8s: #3,9,11,15,17,19,20,23,24, O-19-1 Bartels, O-22-2 Hennepin, O-8 O-10 O-19 O-22 w/ Soda Ads, John Stanley, PO Box 51008, Durham NC 27717, (919) 824-3046, Email [jfo@mindspring.com](mailto:jfo@mindspring.com)**

**A-17 "Wilber Brewery" & P-8 "Omaha Brewing Association" (EX Condition Only).** John Mlady, 1506 S 25th St, Omaha NE 68105-2611, (402) 345-7909

**Openers with the word Saloon, Mexican A, B & D style Openers.** Great Trades Available. Jack Ford, 5351 Boyd Ave, Oakland CA 94618, (510) 655-5393

**B-2s #21 Fresno Local, #22 Haenle, #39 R. I. B., #40 Anheuser, B-1s #17 Furniture City, #18 Hohenadel, #19 Miller, #25 Liberty, #26 Phoenix, #30 Liberty Tamaqua.** Bill Arber, 11162 Broadway St, Alden NY 14004-9515, (716) 681-4833, Email [wrabra@aol.com](mailto:wrabra@aol.com)

**B-24-95 Flecks Beverages.** Al Fleckenstein, 2445 NW Raleigh St, Portland OR 97210, (503) 223-0123, Email [flecks@spiritone.com](mailto:flecks@spiritone.com)

**B-45, B-66, I-7, P-72, P-100, R-14 types with a Corkscrew (Beer/Non-Beer).** Herb Danziger, 550 Cherry Ct, Birmingham MI 48009-1459, (248) 646-9470

**B-57, B-58, B-62, B-73, Q-10. Cash/Trade.** Ben Hoffman, 213 Simmons Rd, Perkiomenville PA 18704, (610) 287-8243 or Email [benbey@netcarrier.com](mailto:benbey@netcarrier.com)

**"E"s! Will Trade/Buy. Top 10 List: E-14-832 Uneeda, E-7-77 Lima, E-2-21 Park, E-3-30 Derby, E-4-207 Yosemite, E-4-245 Trainer, E-16-11 Ganser, E-17-9 Everett, E-17-7 I S B Larry Moter, 10149 Michaels Rd, Woodford VA 22580, (804) 448-3928 E-Mail [accneca@aol.com](mailto:accneca@aol.com)**

**H-8-20 Globe to Complete H-8 Set. J-8-15 American, J-8-14 DuBois, J-8-13 Ballantine to Complete J-8 Set. Buy or Trade.** Rick Atwood, 625 North Sandwich Rd, North Sandwich NH 03259-3400 or Email [daramesingl@aol.com](mailto:daramesingl@aol.com)

**I-7s Beer or Non-Beer.** Hale Milano, 5300 Hillside Ln, Mechanicsburg PA 17050-2277, (717) 737-5067

**I-7s Beer Openers #45 A-B Malt, #63 Diamond State, #64 Edel Brau, #84 Lion, #78 Malt Diastase, #81 Union Cream, #83 Williams: Will Pay Absolute Top \$\$\$** Joe Todd, 5727 Bardsey Ct, Matthews NC 28104-0645, (704) 957-1658 Email [Joseph.Todd@Protech-International.com](mailto:Joseph.Todd@Protech-International.com)

**Bottle Shaped and/or Openers with Bottle on them.** Gary Deachman, PO Box 438, North Woodstock NH 03262, (603) 745-2347

**Cigar Box Openers: Will Buy or Trade for Beer Openers or CBOs.** Glen Enloe, 805 N Tepee Dr, Independence MO 64506, (816) 796-9965 Email [lglenenloe@yahoo.com](mailto:lglenenloe@yahoo.com)

**Corkscrews-Cork Pullers-Syroco (esp Golden Knight & Clown)-Early US Patents-Anything Unusual.** Have Corkscrews to Trade or Buy. Please send description to Paul Luchsinger, 2815 King Rook Ct, Williamsburg VA 23185, (757) 345-3984, Email [paulcork@cox.net](mailto:paulcork@cox.net)

**Figural Corkscrews and any WASHINGTON D.C. Openers and/or Corkscrews.** Sandra Emme, PO Box 1454, Upper Marlboro MD 20773, (301) 627-8207

**Funeral Openers: Any opener with a Funeral Home ad.** David Getz, PO Box 522, Ashland OH 44805, (419) 566-0391, [balencur@yahoo.com](mailto:balencur@yahoo.com)

**Hartford, Connecticut Openers & Breweriana Wanted, esp. E-8-61 Fischer & P-17-4 Columbia. Also general CT & New Eng. Beer Openers.** Edward Johnson, 1300 Poquonock Ave, Windsor CT 06095

**Illinois Openers and Illinois Breweriana. Buy-Sell-Trade.** Dave Lendy, 1927 Allen Dr, Geneva IL 60134, (630) 715-2086, Email [davidlendy@aol.com](mailto:davidlendy@aol.com)

**Jamestown Brewing, Kuhn's Beer, Chautauqua Brew, Monessen PA, Independent Brewing, Schaefer, & all Cleveland Beers.** Ed Schaefer, PO Box 149, Maple Springs NY 14756, Email [eschaeferbeer@juno.com](mailto:eschaeferbeer@juno.com)

**Joliet IL Openers: Citizens: B-14-97, C-17-69, E-1-32, E-3-12, E-4-175, K-5-6, O-10-1, P-121-1, Porter: A-17-24, B-18-594,618, B-21-199, F-6-9, Sehrings: B-21-561, G-9-39.** John Bitterman, Email [JEBitter@aol.com](mailto:JEBitter@aol.com)

**Kamm & Schellinger Mishawaka Indiana Openers: A-28-74, B-18-40, B-18-85, B-21-114, F-6-132.** Tim Maust, 10751 Ireland Rd, Osceola IN 46561, (574) 674-6814, Email [frmaust@aol.com](mailto:frmaust@aol.com)

**Kansas City Missouri Openers & Breweriana:** H James Maxwell, 1050 West Blue Ridge Blvd, Kansas City MO 64145, (816) 210-1234, Email [hjmesq@kc.rr.com](mailto:hjmesq@kc.rr.com)

**L-1 Openers Wanted!** Looking for both Beer or Consumer product advertising. Also looking for M1, M2, M3, M73 & Syroco Openers / Corkscrews. Tommy Campnell 869 E Schaumburg Rd Unit 254, Schaumburg IL 60194, (206) 612-7239, Email [tommy.campnell@gmail.com](mailto:tommy.campnell@gmail.com)

**Minnesota Openers: A-21-63 Schatz-Brau, A-21-77 Otto, A-21-128 Hamm's, B-7-3 Hauenstein, B-7-22 Schells, B-13-2 Grain Belt, B-18-75 Standard, B-21-370 Fitzer, O-2-14 Royal Bohemian, Pat Stambaugh, 718 S Lakeshore Dr, Lake City MN 55401, Email [minn@mediacombb.net](mailto:minn@mediacombb.net)**

**Montana & Idaho Beer/Brewery Openers & Breweriana.** Steve Armstrong, PO Box 741, Kamiah ID 83536, Email [sunset@groidaho.net](mailto:sunset@groidaho.net)

**New York Openers: E-4-345 Koch. Will Buy/Trade.** Mark Barren, 6141 Tachi Dr., Newfane NY 14108-9517, (716) 778-9724

**Pinney Beverage Items Wanted: Pens & Pencils, Bottle & Can Openers, Any item with Pinney Beverage Company, Salt Lake City, Utah. Opener Types Wanted :** A-22, A-37, A-47, A-49, A-50, A-51, A-60, B-26, B-34, B-37, B-39, B-41, B-50, B-66, B-68, B-77, B-90, B-91, B-92, C-26, C-27, C-29, C-39, C-40, C-44, D-10, D-11, D-13, D-15, D-16, D-21, D-23, D-25, D-26, D-27, E-32, E-33, E-34, F-8, F-14, F-16, F-19, F-25, F-31, F-32, F-33, F-35, F-36, F-37, F-39, F-40, G-10, G-26, G-31, G-33, H-9, H-12, H-13, H-14, I-26, I-28, I-29, I-30, J-13, L-6, L-7, L-8, L-9, L-10, M-15, M-37, M-40, M-41, M-56, M-58, M-59, M-68, M-78, M-89, M-103, M-133, M-134, M-140, M-156, M-162, M-172, N-13, N-44, N-45, N-49, N-50, N-54, N-59, N-68, N-70, N-78, N-80, N-83, N-86, N-87, N-113, N-127, O-1, O-12, O-24, O-32, P-4, P-18, P-25, P-198. (Italics=High Desirability) Tougher types can be non-beer. Dave Pinney, 8223 N Camino de la Viola, Tuscon AZ 85741-1154, (520) 572-4778, Email [davecent@att.net](mailto:davecent@att.net)

**Wall Mounted Openers Wanted, all types (esp O-4, O-5, O-505, & O-515). Upgrades Needed: O-5 Beaufont Ginger Ale (Patd X Reg), O-5-20 Grand Prize Texas (Patd X Reg), O-5 Nehi (Patd Apr 1925), Royal Crown Cola (Patd Apr 1925), O-5-39 Schlitz (Patd Apr 1925). Needed: O-505 Casa Blanca, O-505 Lime Cola, O-505 Saegertown, O-505 The Liquid, O-515 Bowman Hotels (Embossed), O-515 Canada Dry (Embossed), O-515 Lord Nelson, O-515 Hotel Fort Hayes (Inscribed), O-515 Drink Mavis (Embossed).** John Eblen, 10113 Del Almendra Dr, Oakdale CA 95361, (209) 915-5445. E-Mail [reggie2dog@msn.com](mailto:reggie2dog@msn.com)

**Wisconsin Brewery Openers: Knapstein, Hortonville, Princeton, Hochgreve, Bleser, Shawano & Rahr; esp A-17-27 Rahr.** Dan Mayville, E7446 County Road H, Fremont WI 54940-9747

**Entire Collection-Variety of Openers For Sale.** Dick Schroeder, 2615 Cedarberry Ln, North Platte NE 69101, (308) 532-5597. Email [dbschrod@charter.net](mailto:dbschrod@charter.net)

**Have lists of East Coast beer & soda openers for sale.** I can email scans or pictures of any opener. I will also trade for any Pennsylvania beer openers. John Fisher PO Box 953 Mechanicsville, MD 20659-0953 [burntwoods@verizon.net](mailto:burntwoods@verizon.net)

**Please visit the JFO website or Don Bull's website:  
www.just-for-openers.org or www.bullworks.net  
Want to Run an AD? Email: [jfo@mindspring.com](mailto:jfo@mindspring.com)**



805-712-6836 Cell  
[jccm@charter.net](mailto:jccm@charter.net)

**American Breweriana Association, Inc.**  
THE NATIONAL BREWERY MUSEUM™  
A NATIONAL HISTORICAL & EDUCATIONAL ASSOCIATION  
OF BREWERS, BEER LOVERS, COLLECTORS AND HISTORIANS  
[americanbreweriana.org](http://americanbreweriana.org)

John Cartwright  
Opener Exchange Manager

1548 Via Arroyo  
Paso Robles, CA 93446-1838



# **JUST FOR OPENERS**

## **38th ANNUAL CONVENTION REGISTRATION** **APRIL 20-24, 2016**

**Hampton Inn BWI, 829 Elkridge Landing Rd, Linthicum Heights, Maryland 21090**  
**1-410-850-0600 (Local)**

Rate is \$94.00 for a Single, Double or Quad  
 Rate Good for 3 Days Before and 3 Days After Convention  
 (Hotel Cutoff Date is April 1st, 2016)

**Tell them you are with the Just For Openers Group**  
**Note Hotel Offers Free Shuttle From/To Airport &**

**Also to Nearby Train Station with Service to Downtown Baltimore or Washington DC**  
**MAKE BALTIMORE YOUR NEXT STOP ON THE JFO CONVENTION TRAIL**

**MEMBER REGISTRATION FEE - \$50.00**

(REGISTRATION INCLUDES HOSPITALITY ROOM, CONVENTION OPENER & 1 SHOW TABLE)

**SPOUSE/PARTNER - \$10.00 (Total Member & Spouse/Partner \$60)**

(SPOUSE/PARTNER INCLUDES USE OF HOSPITALITY ROOM) (NOTE:CHILDREN ARE FREE)

NAME \_\_\_\_\_

ADDRESS \_\_\_\_\_

CITY \_\_\_\_\_ STATE(PROVINCE) \_\_\_\_\_ ZIP \_\_\_\_\_

PHONE NUMBER \_\_\_\_\_

DATE YOU WILL ARRIVE \_\_\_\_\_ APPROXIMATE TIME \_\_\_\_\_

DATE & TIME YOU WILL LEAVE \_\_\_\_\_ (NEED FOR PLANNING PURPOSES)

HOW WILL YOU ARRIVE? CAR \_\_\_\_\_ PLANE \_\_\_\_\_ TRAIN \_\_\_\_\_ OTHER \_\_\_\_\_

IF PLANE? AIRLINE \_\_\_\_\_ FLIGHT # \_\_\_\_\_ ETA \_\_\_\_\_

NAME(S) FOR CONVENTION BADGE(S): \_\_\_\_\_

HOSPITALITY ROOM DRINK Brands: Beer: \_\_\_\_\_ Soda/Water: \_\_\_\_\_

MAKE CHECKS PAYABLE TO John Stanley, Send Checks to:  
 JFO 38 PO Box 51008 Durham NC 27717  
 Phone (919) 824-3046

**\*\*\*\*\* BRING A DISPLAY !!!\*\*\*\*\***

**“38th Just For Openers Convention Registration (Page 2)”**

## **Convention Wish List**

**List up to 10 Openers/Corkscrews,  
Send in with Registration Form,  
A master list will be Emailed Out**

<b>01)</b> _____	<b>06)</b> _____
<b>02)</b> _____	<b>07)</b> _____
<b>03)</b> _____	<b>08)</b> _____
<b>04)</b> _____	<b>09)</b> _____
<b>05)</b> _____	<b>10)</b> _____

**If You Want to Explore the Birthplace of Edgar Allen Poe  
Come to the 2016 JFO Show**

**It's in the City of Baltimore  
In Maryland, Definitely Not a Bore**

**As Spring Arrives on the East Coast  
You Will Find New Openers on Which You May Boast**

**Finding New, Old Openers is Fun  
But Most Important Are the Friendships That Are Won**

**Fellow Collectors Will Give You a Break  
If Finding One Last Opener for Your Collection is at Stake**

**There's a Lot of Knowledge in This Club  
For Which There is No Sub**

**Enjoy All the Admiration a Personal Display Will Bring  
And For an Award Some Votes May Swing**

**John Tries to Bring Openers He Knows Each Person Needs  
And I Must Say, He Usually Succeeds**

**We Will Be Sad if You Aren't There  
So For This Trip Start to Prepare**