

Just For Openers Oct 2016-Jan 2017 Issue #144

Copyright 2017 John Stanley
PO Box 51008 Durham NC 27717
(919) 824-3046
Web Site: www.just-for-openers.org
View Newsletter Free on the Web Site

Past Editors
Don Bull (1979-1983)
Ed Kaye (1984-1988)
Art Santen (1989-1993)

Opener & Corkscrew Books
(Details in Sale Ads & On Website)



Durham NC Openers
A couple of rare openers from Durham, NC. Both are from the Scoggins Palace Saloon. Both are the only known examples. The P-8 wood handle has the backside advertising shown over the bell. Thanks to Lou Sutton for the B-18 on eBay and John Cartwright for pointing out a great Buy-It-Now for the P-8 on eBay. Anyone else have a rare Durham opener?



2017 JFO Convention #39 April 19-23 Hampton Inn & Suites Chapel Hill NC

As we go to press, 24 members are coming to Chapel Hill to see everyone and all the openers and corkscrews they may bring along. If anyone is wondering what might be there that they have not seen before, rest easy as I promise I have that covered. In fact, I will have most of my collection at the hotel. No I am not selling out!! But I will sell/trade so bring cash or great openers. This will give everyone more time to really enjoy my collection than they would have on a short visit to our home. And no, I'm not taking up the hospitality room, I will have my own display area right next door. Pat and other spouses will once again have fun making scratch banana pudding to be served warm at the hotel. Pat is checking out some things for the ladies to do. She will be spending some time on our patio giving the dogs some yard time so other ladies are welcome to escape from opener heaven and go along with her. The Hampton has been undergoing renovations. So far they have completed rooms on the third and fourth floors so ask to stay on one of those floors. They have started on the second floor and may or may not have our hospitality room on that floor renovated by convention time. The cut-off for the hotel is April 1st and with the renovations going on, the hotel will fill up quickly this time of year. If you can bring a display that would be great, but if nothing else bring your favorite opener or corkscrew for the Bill McKenzie Best of Show Award.

2018 & 2019 JFO Conventions

At this time next year's convention is being planned for Sacramento. We have two possibilities and I am trying to work the details out. When working with Hampton Inns and some other chain hotels they do not like to schedule more than one year out. Hopefully by May I can work the details out. For 2019 I am talking with hotels in Dayton, OH and Grand Rapids, MI. Both are somewhat long shots at this time. Stan Summers is looking again for a very nice hotel near Rochester, MI. It may be time for us to splurge.

Member's Update

Gary Deachman had a big kidney scare in early February but after some emergency surgery put stints in, he is home doing fine. Sometime the next couple of weeks he will go back in and they will remove a bunch of kidney stones that had caused his kidneys to shut down. He is in good spirits and plans on attending the convention.

Kathy Brown, wife of JFO member Keith, had a heart valve replacement after last year's convention in Baltimore. She kept having fluid build up on her heart and ended up having three operations instead of one. She then got an infection and had to wear an antibiotic pump for 42 days. She is doing fine and just like Gary will be attending the JFO convention with Keith next month.

JFO Convention Directions & Schedule

The Hampton Inn is just off of I-40 East (exit #273). When exiting from I-40 you need to get in the left most lane on NC 54 as the Farrington Rd light is only 50 yards from I-40. Once you turn left on Farrington the hotel entrance is about 1/3 mile on your left. Pat Stanley (919-824-3047) will again be running the airport shuttle in a Red Ford Expedition so please have your cell phone ready and let us know arrival time, airline, flight number & your cell.

2017 JFO Convention Schedule April 19-23
Wednesday– Friday: All Day-Check-In, Hospitality & Show Room/Trade Floor in Same Room (2nd Floor Hampton Inn)
Friday: Auction Hospitality Room (5PM-6PM)
Saturday: 8AM-1PM Public Show (2nd Floor Room)
Saturday Afternoon & Evening: Group Supper (To be determined)

2017 Convention Openers Want List

A-003-019, Stone Malt, Jeb Burruss
 A-005-048, Stone Malt, Jeb Burruss
 A-005-067, Stone Malt, Jeb Burruss
 A-009-020, Gallion, Tim Bowers
 A-009-038, Eagle, Bill Arber
 A-009-046, Tivoli Denver, John Stanley
 A-013-004, Pfeiffer, Jim Kaiser
 A-013-012, Buffalo, John Stanley
 A-013-021, Blackhawk, Scott Williams
 A-013-029, Fredericksburg, John Stanley
 A-013-034, Fink, John Stanley
 A-018-019, Drink Phoenix Beer, Bill Arber
 A-019-001, Goebel, Jeb Burruss
 A-019-001, Goebel, Jim Kaiser
 A-019-002, Lone Star, Bill Arber
 A-021-063, Schatz-Brau, Pat Stambaugh
 A-021-077, Ottos Lager, Pat Stambaugh
 A-021-128, Hamms, Pat Stambaugh
 A-028-008, Biewer, Jim Kaiser
 A-030-009, Anthracite, Jeb Burruss
 A-033-002, Falls City, Jeb Burruss
 A-033-003, Rainier, Jeb Burruss
 A-037-001, Hand, Gary Deachman
 A-042-024, Pfeiffer, Jim Kaiser
 A-051-001, Blue Ribbon, Jim Osborn
 A-060-001, Narragansett, Don Lawhorn
 A-060-001, Narragansett, Gary Deachman
 B-001-017, Furniture City, Bill Arber
 B-001-018, Hohenadel, Bill Arber
 B-001-019, Miller, Bill Arber
 B-001-025, Liberty Pittsburgh, Bill Arber
 B-001-026, Phoenix Bohemian, Bill Arber
 B-001-030, Liberty Tamaqua, Bill Arber
 B-002-021, Fresno Local, Bill Arber
 B-002-022, Haenle, Bill Arber
 B-002-039, R I B Cross Country, Bill Arber
 B-002-040, Anheuser, Bill Arber
 B-003-003, Reno, Bill Arber
 B-006-011, Kern, Jim Kaiser
 B-006-025, Koppitz, Jim Kaiser
 B-007-022, Schells Vacuum Tonic, Pat Stambaugh
 B-016-001, Gold Label, Jeb Burruss
 B-018-187, Hagerstown, Tim Bowers
 B-018-231, Voigt Beer, Jim Kaiser
 B-018-256, Drink Clinton Pointer, Scott Williams
 B-018-578, Dostal Bros / Ehrenpreis, Tim Bowers
 B-018-631, Ehrenpreis, Tim Bowers
 B-018-709, Dostal Bros, Tim Bowers
 B-019-082, Gallion, Tim Bowers
 B-021-179, Michigan, Jim Kaiser
 B-021-370, Fingers, Pat Stambaugh
 B-021-373, Gallion, Tim Bowers
 B-021-UL, Old Blackhawk Beer "The Beer For Those Who Know", Scott Williams
 B-022-127, Moehn, Scott Williams
 B-024-091, Boscobel, Bill Arber
 B-026-999, Beer or Non-Beer, Dave Pinney
 B-034-999, Beer or Non-Beer, Dave

Pinney
 B-037-999, Beer or Non-Beer, Dave Pinney
 B-045-001, Lemp, Gary Deachman
 B-048-999, U S Beer Ad, Gary Deachman
 B-049-999, U S Beer Ad, Gary Deachman
 B-066-001, Dubuque, Scott Williams
 B-070-999, U S Beer Ad, Gary Deachman
 B-071-001, Chattanooga, Don Lawhorn
 B-077-001, Rialto, Jim Osborn
 B-090-999, Beer or Non-Beer, Dave Pinney
 C-005-003, Kling, Jim Kaiser
 C-008-002, Grain Belt, John Stanley
 C-017-025, Old Topper, Keith Brown
 C-017-027, Schaefer, Keith Brown
 C-017-046, Keeley, Keith Brown
 C-017-047, Keeley, Keith Brown
 C-017-048, Lebanon Valley, Keith Brown
 C-017-050, Moose, Keith Brown
 C-017-055, Hudepohl, Keith Brown
 C-017-060, Richbrau, Keith Brown
 C-017-061, 4-X, Keith Brown
 C-017-062, Jax, Keith Brown
 C-017-069, Citizens, Keith Brown
 C-027-999, Beer or Non-Beer, Dave Pinney
 C-029-999, Beer or Non-Beer, Dave Pinney
 C-036-999, U S Beer Ad, Gary Deachman
 C-039-999, Beer or Non-Beer, Dave Pinney
 C-039-999, U S Beer Ad, Gary Deachman
 C-040-999, Beer or Non-Beer, Dave Pinney
 C-044-999, Beer or Non-Beer, Dave Pinney
 D-011-001, Hagerstown, Tim Bowers
 D-015-001, Red Feather, Gary Deachman
 D-016-001, New Kentucky, Don Lawhorn
 D-016-999, U S Beer Ad, Gary Deachman
 D-022-999, U S Beer Ad, Gary Deachman
 D-023-001, Star Beer, Gary Deachman
 D-025-001, Erie, Tim Bowers
 D-025-002, Schmulbach, Tim Bowers
 E-002-021, Park, Larry Moter
 E-003-030, Derby, Larry Moter
 E-004-207, Yosemite, Larry Moter
 E-004-245, Trainer, Larry Moter
 E-004-248, Cambria, Larry Moter
 E-004-284, Sheridan, John Stanley
 E-004-284, Sheridan, Larry Moter
 E-004-314, Knapstein, Larry Moter
 E-007-077, Lima, Larry Moter
 E-014-832, Uneeda, Larry Moter
 E-016-011, Ganser, Larry Moter
 E-017-001, American, John Stanley
 E-017-007, I S B (Interstate), John Stanley
 E-017-007, I S B (Interstate), Larry Moter
 E-017-009, Everett, Larry Moter
 E-018-002, Goetz, John Stanley
 E-018-007, Portner, John Stanley
 E-032-999, Beer or Non-Beer, Dave

Pinney
 E-033-999, Beer or Non-Beer, Dave Pinney
 E-034-999, Beer or Non-Beer, Dave Pinney
 F-005-042, Stone Malt, Jeb Burruss
 F-006-101, Hagerstown, Tim Bowers
 F-009-025, Schells, Pat Stambaugh
 F-999-999, Kitchen Utensil Corkscrews, Tommy Campnell
 FBOC-405, Miner, John Eblen
 FBOC-422, Amish Man, John Eblen
 G-005-029, Purity, Pat Stambaugh
 H-009-001, Schlitz & Barmann, Gary Deachman
 H-013-001, Fremont, Gary Deachman
 I-007-057, Regal Pale, Don Lawhorn
 I-007-064, Edel Brau, Don Lawhorn
 I-007-068, Manhattan Premium Beer, Don Lawhorn
 I-007-079, Frederick Bros, Don Lawhorn
 I-007-081, Union Cream Ale, Don Lawhorn
 I-007-082, Balboa, Don Lawhorn
 I-007-083, Roger Williams Ale, Don Lawhorn
 J-012-001, Busch Bavarian, Scott Williams
 J-012-999, Beer or Non-Beer, Dave Pinney
 K-001-008, Rainier Beer and Ale Age Dated, Darvin Stilwell
 K-001-010, Grain Belt Beer (Decal), Darvin Stilwell
 K-002-005, Regal Beer, Darvin Stilwell
 K-005-006, Citizens Joliet IL, Darvin Stilwell
 K-005-009, Hamms Beer (Decal), Darvin Stilwell
 K-005-012, Genesee Beer (Decal), Darvin Stilwell
 K-006-003, Southern Select, Darvin Stilwell
 L-001-999, Cambells, Tommy Campnell
 L-001-999, Golf Pride, Tommy Campnell
 L-001-999, Pepsi=Cola, Tommy Campnell
 L-001-999, Wolthead, Tommy Campnell
 L-010-001, Alpen Brau, Jim Osborn
 M-001-007, Kings Chremal, Jim Osborn
 M-002-016, Tivoli Detroit, Jim Kaiser
 M-003-002, Bismarck (Red), Darvin Stilwell
 M-003-006, Standard Erin Brew (Green, Yellow), Darvin Stilwell
 M-003-012, German (Black), Darvin Stilwell
 M-003-027, Trommers (Yellow), Darvin Stilwell
 M-003-034, Ruppert, Darvin Stilwell
 M-003-037, Sheridan (Red), Darvin Stilwell
 M-003-039, Hialeah, Darvin Stilwell
 M-003-040, Deer Park (Green), Darvin Stilwell
 M-003-042, Seitz, Darvin Stilwell
 M-003-044, Osterstyoock, Darvin Stilwell
 M-003-045, Standard Scranton, Darvin Stilwell
 M-003-047, Eichler, Darvin Stilwell
 M-019-001, Burger Beer (One-Sided) (Exists ???), Darvin Stilwell

M-019-004, Schlitz (Exists ???), Darvin Stilwell
 M-019-011, Stag Beer Stag Beer Ring Company, Darvin Stilwell
 M-019-017, Drink Jax Beer (Most Likely M-120-1), Darvin Stilwell
 M-019-018, Keely (Non-Beer Most Likely), Darvin Stilwell
 M-019-023, Schlitz (Embossed On Handle), Darvin Stilwell
 M-019-033, Samuel Adams / Same, Darvin Stilwell
 M-073-999, Beer or Non-Beer, Tommy Campnell
 M-112-001, Busch Bavarian, Scott Williams
 N-007-001, Hooster-Columbus, Gary Deachman
 N-005-005, Potosi, Scott Williams
 N-070-002, National, Scott Williams
 N-070-999, U S Beer Ad, Gary Deachman
 O-003-005, Fingers, Pat Stambaugh
 O-005-999, Cerveza Victoria (Made in USA), John Eblen
 O-018-000, Flocks, John Eblen
 O-018-000, Whistle, John Eblen
 O-020-001, Hamms, John Eblen
 O-503-999, Coca-Cola (Cast Iron Hood), John Eblen
 O-505-000, Lime Cola, John Eblen
 O-505-000, The Liquid, John Eblen
 O-505-000, White Rock, John Eblen
 P-015-009, Hamms, Pat Stambaugh
 P-079-001, Blatz or Loerzel, Jim Osborn
 P-087-001, Magnolia, Jim Osborn
 P-087-999, Beer or Non-Beer, Tommy Campnell
 P-100-001, Rainier, Jim Osborn
 P-100-001, Rainier, Tommy Campnell
 P-111-001, Hamms, Pat Stambaugh
 P-114-001, Blatz, Jim Osborn
 P-196-001, Bergner & Engel, Jim Osborn
 P-198-001, Van Nostrand, Jim Osborn
 P-511-001, Coca-Cola, Scott Williams
 P-999-999, All P-Types, Tommy Campnell
 Z-999-999, Anheuser-Busch Openers, Art Santen
 Z-999-999, Arizona Openers, Todd Barnes
 Z-999-999, Budweiser Openers, Art Santen
 Z-999-999, Chicago Corkscrews, Tommy Campnell
 Z-999-999, Flash Souvenir Corkscrews, Tommy Campnell
 Z-999-999, Ladies Legs Corkscrews, Tommy Campnell
 Z-999-999, Meixcan Openers, Todd Barnes
 Z-999-999, Micro Openers, Todd Barnes
 Z-999-999, New Micro Beer Openers, Art Santen
 Z-999-999, Ohio Beer Openers, Ernie Thoms
 Z-999-999, Old Crow Distillery Corkscrew, Tommy Campnell
 Z-999-999, Syroco Corkscrews, Tommy Campnell
 Z-999-999, Unusual Openers, Mike Hinton

I-7 Beer Openers: Part II by Chris Solari & Philip Henry

Philip Henry sent me a nice letter wanting me to correct my last issue statement of three different I-7 backs to say there are at least eight. Henry's backs are pictured with the differences noted. I also had a visit from Chris Solari and took pictures of his I-7 pairs with variations. Chris's three pairs right side all have slight variations on text size or text wording. The Fox Deluxe comes with backs #7 & #5. Meister Brau comes with backs #7 & #5 (now added to the Handbook). Pabst has different text and backs are #5 & #6. Only #2 Acme Keglet & #32 Pabst have Vaughan Patent # Canco back. Note from the last issue the Waldorf with a front side patent # has a blank back. The other Waldorf is a Keglined back. Special note that Philip found a Quick & Easy Coors to add as a variation to the Handbook.

- 1) Blank (No Ad)
- 2) Quick & Easy (No Patent #)
- 3) Quick & Easy (w/ Patent #)
- 4) Patent # Only
- 5) Keglined
- 6) Vaughan Patent # w/ Canco
- 7) Vaughan Patent # w/ No Canco
- 8) Quick & Easy Canco American Can Co (below)



Above are two of the most desirable I-7s. Both are from Rhode Island and very very hard to find. Todd Milano owns at least two sets and most of the advanced Rhode Island collectors do not even own one example. I have been collecting 40 years and have never even had a chance to buy either one.



Spouse's Corner

By Pat Stanley, the Editor's Spouse

The Editor said "no poems" this issue, so here is my latest attempt at composing Spouse's Corner. As we age we are to challenge our minds. This has been a challenge, but fun. In high school I made runner up in a State Science Fair Competition with a crossword puzzle using chemistry questions. I gave it to my classmates and instructor and compiled the results. This is only my 2nd crossword puzzle and probably my last (lucky you John). Don't worry I'm not testing you on this one (except for John)!!!

Excuse my references to the collector as males, but we must admit, most collectors are.

I've added some references to JFO newsletters to help anyone who has not been to any/many conventions. Please do not feel badly if there is not a question about You. I had to fit in ones that worked in this creation (Answers Page 34).

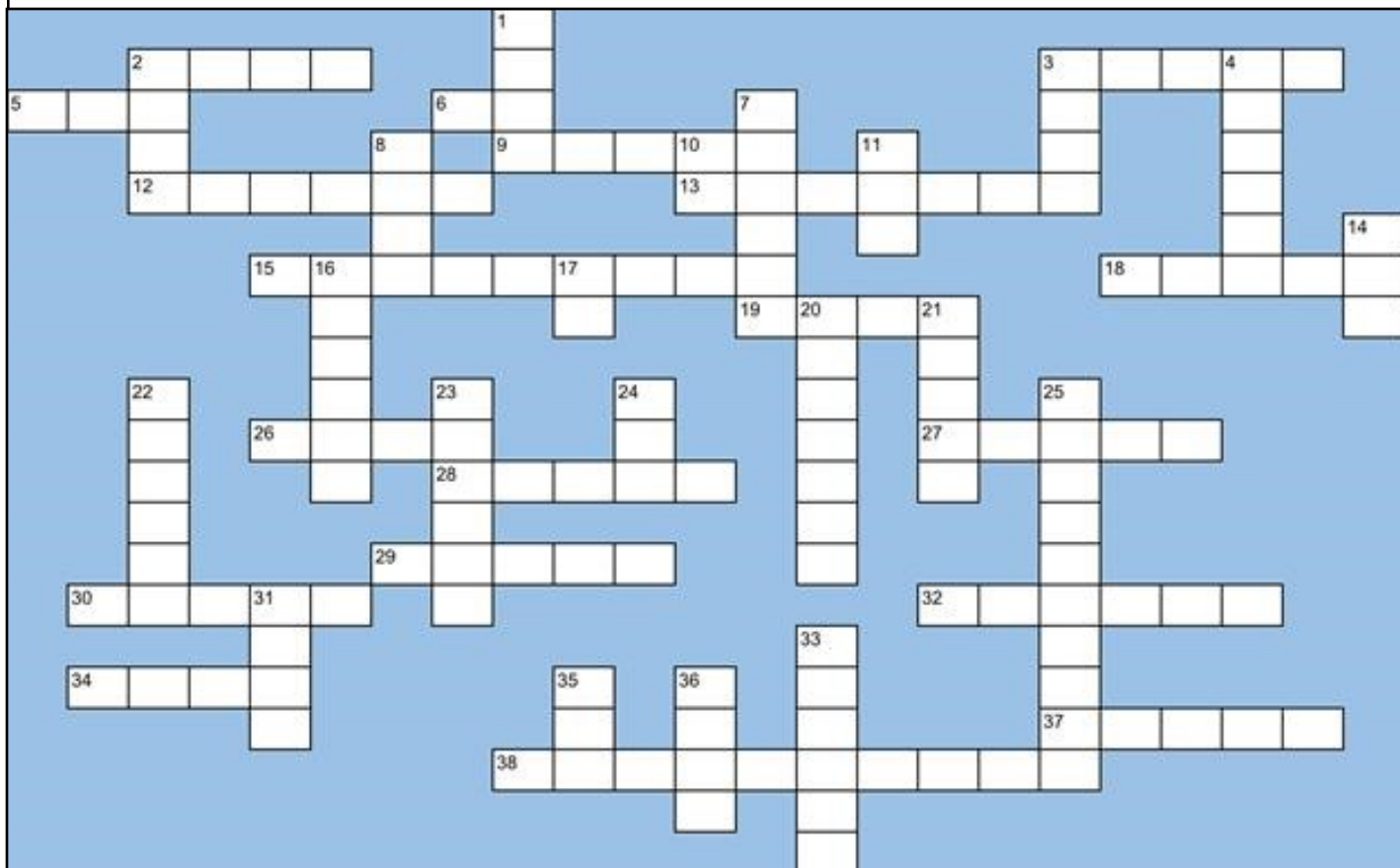

Across:

- 2. What do you open with a corkscrew?
- 3. Don Bull and John Stanley co-authored 3 _____
- 5. What three letters represent Just-For-Openers?
- 6. Initials of famous brewery in St.Louis that houses Clydesdales?
- 9. What month of the year is the Annual JFO Convention held?
- 12. What do collectors like to visit to sample new brews?
- 13. What is an Opener listed as a Type A?
- 15. What is the name of the person the Best in Show Award honors (see any July newsletter)

Spouse's Corner (Continued)

18. Who was the professional auctioneer who ran the JFO Convention Friday Auction for years? (see July 2003 newsletter, page 17)
19. What gets on openers that are left in damp places?
26. Abbreviation for Beer Can Collectors of America
27. What do you call the system that distinguishes the condition of an opener?
28. What do collectors spend too much of on openers?
29. Which St. Louis collector who later lived at the Lake of the Ozarks and was famous for saying "You Be There" (see July 2008 newsletter, page 20)
30. A, B, etc designates various _____
32. What breed of dog does the Editor of JFO have? (see Last Issue page 26)
34. Abbreviation for East Coast Breweriana Association
37. What is a collector when he finds an opener he needs to complete a type, style, etc?
38. What is the financial term a collector uses to justify the cost of his collection?

Down:

1. Abbreviation for National Association of Breweriana Advertising
2. What is the curly extension in a corkscrew called?
3. The author of books on many collectibles in addition to books on openers
4. A collector will not part with a _____ unless the price is really, really great
7. What is a M-3?
8. _____ screw
10. What a collector says when he is being wishful about only having a specific opener, "_____" only I had this opener
11. Ireland is famous for this kind of gathering place
14. The collector who shares running the auction in recent years with Deachman (see April/July 2014 newsletter, page 18)
16. Openers are known as _____ keys
17. What spouses say when their collector wants to buy an expensive collection
20. Sometimes at JFO we play "what is it" when someone has an _____ piece
21. When an opener is really, really hard to find, it's known as _____
22. Harriett Waldo was known for _____ faces (see July 2009 newsletter, page 15)
23. The Annual JFO Convention is like a _____ reunion
24. The collector from the Chicago area who was an expert on patents and collected ice cream scoops in addition to openers and corkscrews (see July 2007 newsletter, page 9)
25. The collector who served the Ladies Table wine at JFO 2014 (can't believe no picture of this fun time, but you can see his picture underneath one of the Ladies Table in the April/July 2014 newsletter, page 15)
31. The webpage collectors spend too much time on
33. If asked if you know much about your spouse's collection, the answer is often very _____ or when your spouse says it only cost a _____, have him define that
35. Collectors like to _____ bids
36. Openers with _____ advertising are valuable

2017 Chapel Hill Convention—Bring A Display
 1st, 2nd & 3rd Places in Regular Display Contact and then Your Favorite Opener for
 "Bill McKenzie Best Of Show Award"

Bio for JFO Member #1105 - Tommy Campnell

Hi all! Tommy Campnell of Schaumburg, IL here. I've been a member of the JFO for 10 years now! Wahooooo!! Good times and my oh my how time flies! My first convention was in 2007 in Harrisburg, Penn. I couldn't believe how many openers and corkscrews there were! Not to mention how much beer everyone was drinking....! I knew then, this was a wild and good group to be a part of.

Josef L'Africain got me into collecting corkscrews back in 2005. Good thing too, as I'd probably still be collecting Beanie Babies! For those that know, go ahead and laugh it up. But if you don't know the story, track me down at the Convention and we can share a good laugh.

Corkscrews and Beer Openers are two very different categories, but certainly cross paths.

As a Corkscrew Collector I'm looking for corkscrews that are unusual, unique and or patented. Advertising and general condition don't weigh as much in valuation.

But as an Opener Collector, I find myself focusing on certain types and I want to find all the different advertisements. It's in these openers that I find advertising and condition can effect valuation.

Usually when I mention that I'm a Corkscrew Collector at the JFO Convention, members usually think of a Williamson or Walker wood handled corkscrew with black printed advertising on the handle. But when I think of Beer Advertising Corkscrews I think of these 2 oddities:



An Old Crow Distillery figural piece and a Schlitz barbell handle with button corkscrew. I'd be VERY interested in acquiring these from anyone who might have one available. Call me! 206-612-7239

Bio for JFO Member #1105 - Tommy Campnell (Continued)

One of my very favorite Opener / Corkscrew types is the Williamson Flash type. It's an American Souvenir cap lifter w/ corkscrew and wood sheath. They have a lithograph photo usually advertising a US city and state or a tourist destination / attraction. Josef and I collaborated on an article for the ICCA Bottle Screw Times in 2013. The full article is published in this newsletter. If you have any Flash types that I don't have, drop me a line at sy-rocokid@gmail.com or bring them to the Convention!



I also have a big focus on Wall Mount Openers w/ Corkscrews. I've got several in my collection, but really looking to add these 4 examples. Anyone got these laying around collecting dust?

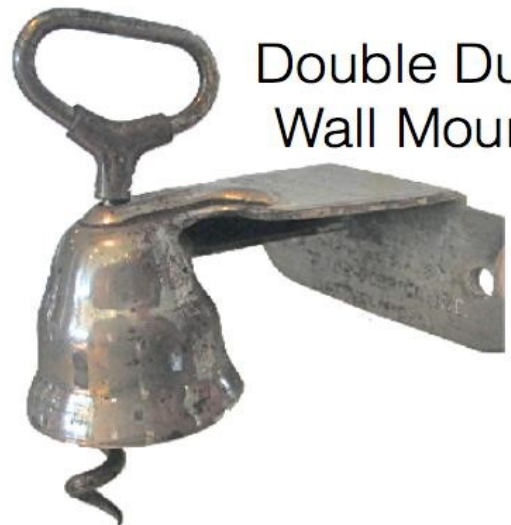
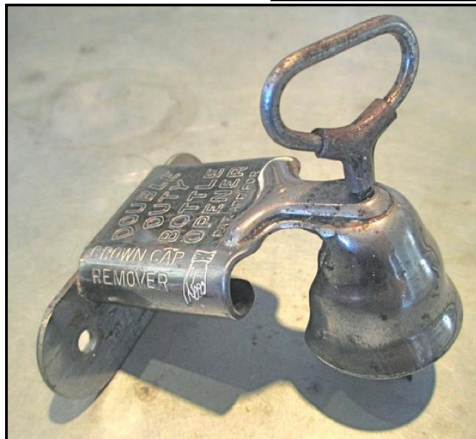

Double Duty Wall Mount



General Appliance Co. Jar Opener w/ Corkscrew



1932 Rundell

Bio for JFO Member #1105 - Tommy Campnell (Continued)

One final category of my Opener Collection would be L-1 Types. A small can shaped piece that has a push button that releases a drop down can piercer. The JFO Handbook lists 8 different US Beer Advertising types, but I've found an additional 8 international beer advertisements and 11 consumer advertisements. Furthermore, there are at least 8 more known advertisements that I have yet to acquire! Is anyone else L-1 crazy like me? Please contact me if you have any other Beer advertisements that I can add to my master list or if you have some on my wanted list that you are willing to sell.



Bio for JFO Member #1105 - Tommy Campnell (Continued)

Tommy Campnell's L-1 List

JFO L-1 type US Beer Adv	International Beer Adv	Consumer Adv
Budweiser	Guinness Extra Stout	Libby's Pineapple Juice
Knickerbocker	Guinness	Libby's Pear Nectar
Schlitz - Brown Label	Mackeson Stout	Libby's Tomato Juice
Schlitz - Light Brown Label	Ind Cooper's Long Life Beer - stripe	Libby's Minted Hawaiian Pineapple Drink
Miller High Life - Gold Lettering	Whiteway's Export Cider	Idris Old English Ginger Beer
Miller High Life - Green Lettering	Truman's Export Light Ale	Esso Uniflow Motor Oil
Blatz	Harp Lager - glass	Dole Unsweetened Hawaiian Pineapple Juice
Pabst	Carlsberg Danish Pilsner	Edgell Tomato Juice
Coors		Coca-Cola Coke
		Gulfpride Gulf
		Island Inn Daiquiri Mix

WANTED

Harp Lager - oval logo	Campbell's Soup
Tiger Beer	Pepsi
Barclay Pilsner	Wolfhead Oil
Ind Cooper's Long Life Beer - oval label	Celanese Chemical Company Celulube





A COLLECTIBLE “WHATSI”

By Bob Carter

Most collectors seem to be intrigued by the different and mysterious. So it was with me, as a collector of bottle openers, when a friend presented me with a bottle opener that had a strange and unfamiliar gadget on the opposite end (Figure 1, No. 1). We finally concluded that it looked more like a combination pipe reamer and tamper than anything else. However, this explanation left something to be desired, so I continued to wonder and ask questions. It was quite some time later that I found out my “whatsit” was actually a cigar box opener. That appealed to me and sounded like a “neat” thing to collect. Five years, and several hundred cigar box openers later, I still find them to be an interesting subject for collection and study – and still occasionally turn up a “new” type that I’ve never seen before.

The first record I have been able to find of a tool made specifically to open a cigar box is a patent issued on October 13, 1868. There is evidence that this was the first patent for a special tool designed to open cigar boxes. It refers back to an 1864 patent for a tool for opening boxes and states that the new tool is intended for uses for which the aforementioned box opener was not

adapted. The new tool was claimed to be “an improvement in box openers – intended principally to meet the wants of cigar dealers, who, as is well known, have frequent occasion to open and close boxes containing cigars, tobacco, etc.” The last patent I located for a cigar box opener was issued on May 9, 1916. Of the ten patents I know of, I have found only two actual openers that were obviously based on a corresponding patent. One of these (Fig. 1, No. 2) was patented on October 27, 1868 – just two weeks after the first patent was issued. I also have several openers that are stamped with patent dates or an indication that a patent is pending that I have not been able to find the corresponding patents for. Of course, many patents are obtained for items which are never commercially produced and conversely, thousands of items are commercially produced without being patented.

The typical cigar box opener has a tapered edge to pry the lid of the box open, a small nick to remove the nail from the lid and a small hammer or heavy flat surface to nail the lid shut again. These three devices were combined in a seemingly endless variety of imaginative shapes. There is also a much

smaller group of these tools which do not have a hammer device. I have currently cataloged sixty-eight distinctly different shapes and another twenty-six variations of these basic shapes.

Cigar box openers ranged from the simplest device imaginable to elaborate and expensive affairs. The simplest was merely a small piece of metal to open the box and remove the nail. Others were combined with various utility tools, particularly bottle openers. They are also sometimes found in combination with cigar cutters and even less frequently with such tools as pocketknives or corkscrews and even, in one case, with a glass cutter! Some were made to fold like a pocket knife and some had fancy staghorn or even silver handles.

Approximately one quarter of the different types of cigar box openers in my collection have a bottle opener on the other end. I would guess that the survival rate of these openers, which had another functional use was much higher than of those that were discarded because they had no secondary use. This would be particularly applicable to the type shown in Fig. 1, No. 3, which had absolutely no other use – not even a hammer for

the kids to play with or a sturdy point to pry off can lids, etc.

Cigar box openers were given out primarily to advertise cigar brands or manufacturers. But they also advertised wholesale and retail tobacconists and other retail establishments, hotels, bars, beer, soda and other miscellaneous goods or even political campaigns. The majority of advertising openers were generally for personal use and, therefore, were smaller and of lighter construction than those for commercial use by manufacturers or wholesalers. Ninety percent of the openers I have carry advertising. Of the ten percent without advertising, half are sterling silver for personal use and only three are of a particularly heavy construction for commercial use. The balance are light duty openers which were sold at retail for personal use, except one which was hand-forged.

Very few of the openers I have found have any marks indicating their origin. However, I do have a copy of a page from a Brunhoff Manufacturing Company of Cincinnati, Ohio catalog which shows a dozen different cigar box openers that could be imprinted with the desired advertisement. I have eleven of the openers shown in this catalog, but none of them identified the manufacturer, although one does advertise the Brunhoff Company as a source for advertising novelties. From those that are marked, it appears that quite a few were made in Germany. The only actual United States manufacturing identification I have found on any openers are on one from the Erie Specialty Company of Erie, Pennsylvania and one one from Harrington Cutlery Company of Southbridge, Massachusetts, who made cigar box openers for commercial use (Fig. 1, No.4).

In my experience, most people have never heard of cigar box openers and even many people who have them don't know what they are. I have purchased cigar box openers as pipe tools (my first impression, also), a lady's hammer, a lifter, a paper weight (one of the hammers), a coke wrench (whatever that is) and frequently either as a "whatsit" or a simple bottle opener with the provision for the alternate function unnoticed.

I have no idea how prevalent these gadgets were in their heyday, but I have talked to men in their seventies who claim to have smoked cigars all their lives, but never heard of a special tool to open cigar boxes. Many smokers opened their boxes with screwdrivers or knives or whatever hunk of appropriate metal was lying around. One veteran smoker at a flea market sold me a small regular box opener that he had used for many years to open cigar boxes. A friend who worked in his uncle's drug store in the early 1930s remembered cigar box openers being given to them with each full case of cigars, but they would not generally get one with less than case lots. Of course, those limited quantities were given out very selec-

tively to the best customers, rather than in wholesale lots to everybody, as bottle openers were. At any rate, they are certainly much more scarce than bottle openers, but there are still enough around at a reasonable price to keep them in the class of "fun" collectibles.

The replacement of wooden cigar boxes with cardboard boxes which are easily opened without the aid of any tools and the phasing out of the "cheap" advertising giveaways marked the end of production of most of these tools on a large scale. A few commercial cigar box openers are currently being made for those who purchase expensive cigars that are still packed in wooden boxes. All of these that I have seen have a cigar cutter on the opposite end and do not have any provision for hammering the nail back into the box. These modern openers are made in West Germany and retail for \$20 to \$25 each. This is considerably more than you should expect to pay for all but the most exotic collectible openers discussed in this article.

Oddly enough, with the profusion of figural adaptations of so many early twentieth century items, I have never run across any figural cigar box openers, other than the very appropriate hammers and hatchets. If anyone has any knowledge of figural cigar box openers, I would like to hear from them. I would also welcome any correspondence from other collectors or anyone who has cigar box openers or bottle openers with cigar advertising. I am also interested in any contemporary advertising, sales or other literature or personal knowledge which would contribute to the history of these tools of bygone days. Write to Bob Carter, 3809 Spring Meadow Drive, Ellicott City, Maryland 21043.

Reprinted from 1980s "Antique Trader" Issue and CBO pictures from my collection using examples as close to the original article as possible.



Figure 1. No. 1 — The most common cigar box opener. No. 2 — An early folding cigar box opener based on an 1868 patent. Also has a glass cutter. No. 3 — A late, very simple opener. No. 4 — A typical heavy-duty opener for commercial use.



Figure 2. No. 1 — An old cigar box opener with stag horn handles and silver trim. No. 2 — Fancy opener from Germany with Mother of Pearl handle. No. 3 — An opener with Sterling Silver handle. No. 4 — Another German opener with three different cigar cutters.



Figure 3. A miscellaneous group of cigar box openers showing a few of the many variations they were made in.

New Discoveries 2016



A-153



A-154



A-155



A-156

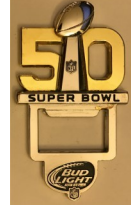

A-157



A-158



A-159



A-160



A-161



A-162



A-163



A-164



A-165



A-166



A-167



A-168



A-169



B-98



B-99



C-138



C-139



C-140



C-141



C-142



C-143



C-144



C-145



G-265



G-266



G-267



G-268



G-269



G-270



G-271



G-272



G-273



G-274



G-275



G-276



G-277



G-278



G-279



G-280



G-281



G-282



G-283



G-284

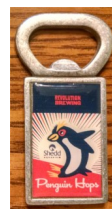

G-285



G-286

New Discoveries 2016



G-287



G-288



G-289



G-290



G-291



G-292



G-293



M-209



M-210



M-211



M-212



M-213



M-214



N-205



N-206



N-207



N-208



O-044



O-045



O-046

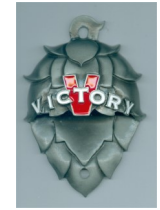

O-047



P-212



P-213



Q-137

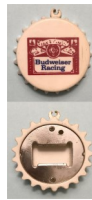

Q-138



Q-139



Q-140



Q-141



Q-142



Q-143



Q-144



R-137



R-138



R-139



R-140



R-141



R-142



R-143



R-144



R-145



R-146



R-147



T-005



X-027



A neat looking figural opener from Tractor Brewery. Bought on eBay but the problem is the name is Tractor Brewing and after some research it looks like this laser cut opener is in the "fantasy" category. A brewery did not actually produce the opener. Still a cute opener.

JANUARY 2017 ADDITIONS & CORRECTIONS TO 2016 HANDBOOK (COPYRIGHT JANUARY 2017 JOHN STANLEY)

- A-003-070, IXL MALT. L. T. CARPENTER & SON. CUMBERLAND, MD.
- A-003-071, OLD RELIABLE MALT BEST YET RELIABLE HOME SUPPLY CO CLEVELAND OHIO
- A-004-082, DRINK HAEHNLE BEER
- A-005-166, RICHARD BORRA MALT & HOPS 11245 MACK AVE. LENOX 1938
- A-005-167, GEO. F. ZISLER MALT & HOPS 3661 MACK AVE. MEL-ROSE 5481
- A-013-039, COMPLIMENTS OF THE MECCA, B. G. CONRATH, HAUCK'S BEER AGENT, 216 PUTNAM ST. MARIETTA, OHIO.
- A-016-021, KOVAR BEVERAGE IT'S DIFFERENT / C. W. SANDER, DAYTON, O. DISTRIBUTOR (PIEL BROS PROHIBITION DRINK BROOKLYN NY)
- A-021-182, SPIN AROUND FOR BECKER'S BEST BEER WESTERN BOTTLING CO. TWIN FALLS, IDAHO
- A-029-135, SHAMALY MALT SUPPLY WE SELL THE BEST 522 GRAND RIVER AVE. PORT HURON, MICH.
- A-042-031, BUDWEISER BAR PEHL & KUECK SEDALIA, MO.
- A-083-005, BLUE MOON BREWING COMPANY BOTTLES CANS >> (LOGO) (BLUE ON WHITE)
- A-083-006, GEORGE KILLIAN'S IRISH RED ESTD 1864 (HORSE HEAD LOGO)
- A-083-007, MILLER HIGH LIFE (LOGO) (RED ON WHITE)
- A-113-003, FOUR PEAKS (MOUNTAIN LOGO) BREWING COMPANY ARIZONA (PLASTIC W/ FELT BACK) (BROWN, GREEN & GOLD ON WHITE) (TEMPE AZ MICRO)
- A-113-004, SCOTTSDALE BEER COMPANY (PIC OF CLEAVER & STRAINER) ARIZONA, USA (STEEL) (SILVER ON BLACK)
- A-122-004, SLO BREW (GUITAR PICK LOGO) (WHITE ON BLACK)
- A-153-000, A-153 STATE OF CALIFORNIA, PEWTER, 6 1/4", JOHN STANLEY
- A-153-001, BEAR * REPUBLIC BREWING CO. (ON RIBBON) (PIC OF BEAR) SONOMA COUNTY ALES HONEST ALES SONOMA COUNTY, CA / SAME
- A-154-000, A-154 BEACON BUOY, PEWTER, (SEE A-145), 3", JOHN STANLEY
- A-154-001, BLUE POINT BREWING LONG ISLAND, NY / SAME (PATCHOGUE NY MICRO)
- A-155-000, A-155 BARREL, PEWTER, 2 5/16", JOHN CARTWRIGHT
- A-155-001, BLUE POINT BREWING CO. LONG ISLAND / SAME (PATCHOGUE NY MICRO)
- A-156-000, A-156 SKULL, 5", JOHN STANLEY
- A-156-001, BUD LIGHT (C LOGO) SUPERISK DRINKABILITY
- A-157-000, A-157 SUPER BOWL TROPHY, (SEE A-111), 3 1/16", MIKE KREJCI
- A-157-001, BUD LIGHT (C LOGO) OFFICIAL BEER SPONSOR NFL 50 SUPER BOWL NFL
- A-158-000, A-158 STATE OF NEW JERSEY, PEWTER, 3", BEN HOFFMAN
- A-158-001, CAPE MAY BREW CO. (PIC OF NEW JERSEY)
- A-159-000, A-159 SURFBOARD, 7", BEN HOFFMAN, MIKE KREJCI
- A-159-001, KONA BREWING CO. (PIC OF LIZARD) / LIQUID ALOHA (BROWN & GOLD COLORS) (KAILUA-KONA HI MICRO)
- A-159-002, KONA BREWING CO. (PIC OF LIZARD) / LIQUID ALOHA BIG WAVE GOLDEN ALE (BLUE & GOLD COLORS) (KAILUA-KONA HI MICRO)
- A-159-003, KONA BREWING CO. (PIC OF LIZARD) / LIQUID ALOHA LONGBOARD ISLAND LAGER (BROWN & GOLD COLORS) (KAILUA-KONA HI MICRO)
- A-160-000, A-160 ROUND COASTER, (SEE A-113 (PLASTIC/STEEL), M-186 (WOODEN), Q-9 (RUBBER), R-108, R-136)4", JOHN STANLEY
- A-160-001, LAGUNITAS BREWING COMPANY (PIC OF DOG) (IPA BOTTLE IN BAY AREA SKYLINE VIEW) (PETALUMA CA MICRO)
- A-161-000, A-161 ELEPHANT, 3 1/4", MIKE KREJCI
- A-161-001, ODELL BREWING CO. (ON BOTTLE CAP) / INDIA PALE ALE IPA
- A-162-000, A-162 FRONT OF BUS, PEWTER, 2 1/8", JOHN STANLEY
- A-162-001, OTTER CREEK BREWING CO. (OTTER CREEK BREWING CO. IN OBC LOGO) / HOP ON THE BUS! BREW VT (MIDDLEBURY VT MICRO)
- A-163-000, A-163 MUG OF BEER, BRONZE, 3 1/16", JOHN STANLEY
- A-163-001, RED OAK (PIC OF ACORN ON LETTER O) BREWERY / SAME (WHITSETT NC MICRO)
- A-164-000, A-164 CHRISTMAS TREE ORNAMENT, PEWTER, 3", BEN HOFFMAN/JOHN STANLEY
- A-164-001, HAPPY HOLIDAYS STONE BREWING 2016 / (STONE LOGO) (SAN DIEGO CA OR RICHMOND VA MICRO)
- A-165-000, A-165 STATE OF TEXAS, PAINTED STEEL, (SEE A-85), 2 1/2", JOHN STANLEY
- A-165-001, SHINER HOMESPUN * CREAM ALE / EST. 1909 SPOETZL BREWERY * SHINER * TX
- A-166-000, A-166 HAND, STEEL, 6", BEN HOFFMAN
- A-166-001, (NOT MARKED) (FROM TIRED HANDS BREWING ARDMORE PA)
- A-167-000, A-167 BARREL, BRONZE, 2 13/16", BEN HOFFMAN/JOHN STANLEY
- A-167-001, WICKED WEED FUNKATORIUM (HOP LEAF LOGO) / (HOP LEAF LOGO) ASHEVILLE NC
- A-168-000, A-168 HOP LEAF, BRONZE OR PEWTER, 2 5/8", BEN HOFFMAN/JOHN STANLEY
- A-168-001, WICKED WEED BREWING / AVL NC (ASHEVILLE NC MICRO)
- A-169-000, A-169 STATE OF WISCONSIN, STEEL, 3 1/4", BEN HOFFMAN
- A-169-001, WISCONSIN BREWING CO. (VERONA WI MICRO)
- B-007-034, THE MARSHFIELD BREWERY
- B-013-157, NEXT TIME TRY HUNTER BRAND BOHEMIAN HOP FLAVORED MALT / J. W. HUNTER 919 D. STREET N. W. WASHINGTON, D. C.
- B-013-158, SCHMIDT PRODUCTS CO. 1046 HOLDEN AVE. DETROIT
- B-013-159, USE Z MALT W. C. ZABEL CO.
- B-018-767, CROWN BEER CROWN POINT, INDIANA.
- B-018-768, KEY TO EDELBRAU BOTTLED BY PORTLAND BREWING CO.
- B-018-769, R. - R. BRAND MALT & HOPS BEST GRADE / EMIL RESNIK 6227 W. FORT ST. CEDAR 4943 BEST GRADE
- B-018-770, SCHNEREGGER & DOWNING HANFORD BOTTLING WORKS (HANFORD CA) (BOTTLED RAINIER & WIELAND BEERS)
- B-018-771, ASK FOR STOLL'S BEER
- B-018-772, KEY TO WEINHARD "THE BEER THAT MAKES YOU STRONG"
- B-018-773, WOOSTER'S MALT HEADQUARTERS BARNETT GROCERY
- B-018-774, DRINK "WUERZBURGER" BOTTLE BEER (ALEXANDRIA MN)
- B-019-292, SALINAS PALE SELECT LAGER / SAME
- B-021-661, KANAWHA BREWING CO. CHARLESTON, W. VA. DRINK SILVER RIBBON SELECT BEER
- B-021-662, USE KOCH'S BEER WILLIAMSPORT, PA.
- B-021-663, SCHNEREGGER & DOWNING HANFORD AND COALINGA (HANFORD & COALINGA CA) (BOTTLED RAINIER & WIELAND BEERS)
- B-022-151, DRINK HAEHNLE BEER
- B-022-152, KEY TO JETTERS "OLD AGE" / JOHN ROHRIG, 1119 P. ST., LINCOLN, NEBR.
- B-030-012, FRITZ'S MALT SYRUP 100% PURE F. W. ALWES & SON LOUISVILLE, KY.
- B-047-003, OVERLAND (NAMPA ID)
- B-063-024, B-21-607 BINDER'S
- B-073-358, ABILENE BREWING CO. CYPRESS STREET STATION (TRAIN LOGO) (ABILENE TX MICRO)
- B-073-359, THE ALE HOUSE - VESTAL, NY ALE SINCE 1985 30 YEARS OG GREAT BEERS
- B-073-360, ALTER BREWING COMPANY EST. 2015 (DOWNERS GROVE IL MICRO)
- B-073-361, BADASS AMERICAN LAGER AMERICA (PIC OF EAGLE) BADASS BEER COMPANY (2 VAR (A) BLACK METAL (B) STEEL METAL) (DETROIT MI MICRO)
- B-073-362, BARLEY BROWN'S BEER BAKER CITY, OREGON EST. (PIC OF BEAVER) 1998
- B-073-363, BERGHOFF BREWERY (SINCE 1887 IN B LOGO)
- B-073-364, BLACK (ARROW THROUGH BLACK) WARRIOR (BRIDGE LOGO) BREWING CO. TUSCALOOSA, AL (IN ARROWHEAD OUTLINE)
- B-073-365, BLACKSTONE BREWING CO. EST. 1994 NASHVILLE (TN MICRO)
- B-073-366, BLUE (SUN LOGO) MOON BREWING COMPANY (GOLDEN CO MICRO)

JANUARY 2017 ADDITIONS & CORRECTIONS TO 2016 HANDBOOK (COPYRIGHT JANUARY 2017 JOHN STANLEY)

- B-073-367, BOLD C(GLASS OF BEER AS I)TY BREWERY (BREWING CITY LOGO) THANK YOU JACKSONVILLE 2ND ANNIVERSARY
 B-073-368, BOLD C(GLASS OF BEER AS I)TY BREWERY (CITY LOGO) JACKSONVILLE FLORIDA
 B-073-369, BOULDER BEER (MOUNTAIN LOGO) EST. 1979
 B-073-370, BRASS CANNON BREWING CO. (PIC OF BRASS CANNON) WILLIAMSBURG, VA
 B-073-371, BRIDGE BREW WORKS (PIC OF BRIDGE) THINK TASTE (FAYETTEVILLE WV MICRO)
 B-073-372, BROKEN COMPASS BREWING COMPANY (MOUNTAIN LOGO) BRECKENRIDGE COLORADO
 B-073-373, BUD LIGHT (C LOGO) (2 SPIDERS IN WEB)
 B-073-374, CABARRUS BREWING CO (CONCORD NC MICRO)
 B-073-375, CAPTAIN LAWRENCE BREWING COMPANY (C L FLAMING BARREL LOGO) PLEASANTVILLE, NY
 B-073-376, CELIS BELGIAN STYLE (2 GLASS LOGO) (AUSTIN TX MICRO)
 B-073-377, CHARLEVILLE BREWING CO. (LOGO) EST. 2003 STE. GENEVIEVE, MISSOURI
 B-073-378, COMMUNITY BEER CO. (WHEAT STALK IN U LOGO) (DALLAS TX MICRO)
 B-073-379, DUST BOWL BREWING CO. TURLOCK, CA (BARBED WIRE LOG)
 B-073-380, DUST BOWL BREWING COMPANY (D B LOGO) EST. 2009 (TURLOCK CA MICRO)
 B-073-381, FALLBROOK BREWING COMPANY (ON LOGO) (FALLBROOK CA MICRO)
 B-073-382, FREE STATE BEER (LAWRENCE KS MICO)
 B-073-383, GIZMO BREW WORKS (IN LOGO) (RALEIGH NC MICRO)
 B-073-384, GOLDEN STATE BREWERY (BEAR, BARREL, HOPS, STAR LOGO) (SANTA CLARA CA MICRO)
 B-073-385, GRANITE CITY BREWERY (G LOGO) (NATIONAL HARBOR MD MICRO)
 B-073-386, THE GREAT NORTHERN BREWING COMPANY (PIC OF BRONCING COWBOY) YAHOO! (WHITEFISH MT MICRO)
 B-073-387, GREEN FLASH (LOGO) (SAN DIEGO CA MICRO)
 B-073-388, INDEPENDENCE BREWING COMPANY AUSTIN TEXAS (FLAMING STAR LOGO) ESTD 2004
 B-073-389, IPSWICH ALE BREWERY SINCE 1991 (SHIP LOGO) (IPSWICH MA MICRO)
 B-073-390, JOLLY PUMPKIN ARTISAN ALES (PUMPKIN LOGO) (REPEATS 3 TIMES AROUND EDGE) (DOG LOGO IN CENTER) (DEXTER MI MICRO)
 B-073-391, LAUGHING SKULL AMBER ALE (PIC OF BUG-EYED SKULL) (FROM RED BRICK BREWING ATLANTA GA)
 B-073-392, LOMPOC (KNIGHT CREST LOGO) (PORTLAND OR MICRO)
 B-073-393, LOST RHINO BREWING COMPANY (LOGO OF SURFBOARD ON RHINO'S BACK) (ASHBURN VA MICRO)
 B-073-394, MACTARNAHAN'S SCOTTISH STYLE BLACKWATCH CREAM PORTER "THERE IS NAE BETTER BEER!" (PORTLAND OR BREWING)
 B-073-395, THE NORTH BREWERY (RAISED ARM LOGO) (ENDICOTT NY MICRO)
 B-073-396, NORTH BY NORTHWEST RESTAURANT AND BREWERY PY-JINGO PALE ALE THE CALL OF THE WILD (AUSTIN TX MICRO)
 B-073-397, PALMETTO BREWING CO. (PIC OF PALMETTO TREE) (CHARLESTON SC MICRO)
 B-073-398, PIPEWORKS BREWING LOGO/NO TEXT) (CHICAGO IL MICRO)
 B-073-399, PUBLIC HOUSE BREWING COMPANY (TREE LOGO) (ST JAMES MO MICRO)
 B-073-400, RIGHT BRAIN BREWERY TRAVERSE CITY, MI KEEP BEER CURIOUS (WHITE ON BLACK)
 B-073-401, RIO BRAVO BREWING COMPANY ALBUQUERQUE NEW MEXICO (R B B LOGO)
 B-073-402, RIP RAP BREWING COMPANY (PIC OF THE THOMAS POINT SHOAL LIGHTHOUSE) (NORFOLK VA MICRO)
 B-073-403, RIVER HORSE BREWING EWING, N J (PIC OF RIVER HORSE)
 B-073-404, ST. BONIFACE (S B LOGO) (EPHRATA PA MICRO)
 B-073-405, SALT CREEK BREWERY (BEDFORD IN MICRO)
 B-073-406, SAND CREEK BREWING CO. REAL WISCONSIN BEER BLACK RIVER FALLS, WISCONSIN
 B-073-407, SCHLAFLY THE SAINT LOUIS BREWERY
 B-073-408, SCORCHED EARTH (LOGO) BREWING COMPANY (2 VAR (A) WHITE & YELLOW ON GREEN (B) WHITE ON RED) (ALGONQUIN IL MICRO)
 B-073-409, SMUTTYNOSE BREWING CO. (PIC OF HARBOR SEAL) (HAMPTON NH MICRO)
 B-073-410, SPEAKEASY ALES & LAGER (TWO EYES LOGO) SAN FRANCISCO LEGIT SINCE 1997
 B-073-411, STEVENS POINT BREWERY POINT (IN LOGO)
 B-073-412, STORMBREAKER --- BREWING --- PORTLAND OREGON (PIC OF MAN WITH SLEDGE HAMMER)
 B-073-413, SWASHBUCKLER BREWING COMPANY (CREST LOGO) (MANHEIM PA MICRO)
 B-073-414, SWASHBUCKLER BREWING COMPANY (SBC CREST LOGO) LIVE FREE, DINE WELL, DRINK GOOD ALE. PENNSYLVANIA RENAISSANCE FAIRE MANHEIM, PA
 B-073-415, TALISMAN BREWING COMPANY (LOGO) (OGDEN UT MICRO)
 B-073-416, TELL CITY BREWING COMPANY (PIC OF WILLIAM TELL & BOY) (TELL CITY IN MICRO)
 B-073-417, TEN NINETY (GLENVIEW IL MICRO)
 B-073-418, THE PUB (PIC OF WHALE) EAT LIKE A KING. DRINK LIKE AN IDIOT. (LAS VEGAS NV MICRO)
 B-073-419, TITLETOWN BREWING CO. (FOOTBALL LOGO) (GREEN BAY WI MICRO)
 B-073-420, THE VIRGINIA BEER CO. (PIC OF VIRGINIA WITH STAR AT WILLIAMSBURG) CHEERS FROM WILLIAMSBURG, VIRGINIA
 B-073-421, WILLOUGHBY BREWING CO. (WILLOUGHBY OH MICRO)
 B-073-422, WISCONSIN BREWING CO. VERONA * WISCONSIN * USA (ON MAP OF WISCONSIN)
 B-093-007, BOWIGENS BEER COMPANY (HOP LOGO) RECRAFTING PERCEPTIONS EST. 2014 (CASSELBERRY FL MICRO)
 B-098-000, B-98 CAP LIFTER, KEY SHAPED, 3 1/8", JOHN STANLEY
 B-098-001, OCULO, (PIC OF SKULL) BLENDED WITH BEER AGED ON TEQUILA BARREL STAVES / SAME (BROKEN BARREL BREWING HOUSTON TX & WILLIAMBURG VA MICRO)
 B-099-000, B-99 CAP LIFTER, 3 1/2", JOHN STANLEY
 B-099-001, SCHLITZ DISTRIBUTORS / PHONE 242 SHARON COAL & ICE CO.
 C-012-189, PYRAMID IPA (IN LOGO) MEDLEY OF HOPS (ON RIBBON) (WHITE ON GREEN) (SEATTLE WA MICRO)
 C-036-013, A-1 BOTTLERS' SUPPLY CO. CHOICE HOPS MALT SYRUP / TWO STORES 4754 CENTRAL AVE. AXRIDGE 7302 3708 WHITTIER BLVD. ANGELUS 6047
 C-045-057, SAMUEL ADAMS (PIC OF SNOWFLAKES & HOP LEAVES) @ 2016 THE BOSTON BEER, BOSTON MA UGS1607
 C-049-279, SAMUEL ADAMS 26.2 BOSTON BREW (IN LOGO BOSTON ATHLETIC ASSOCIATION BOSTON MARATHON APRIL 21, 2014) / THE 118TH BOSTON MARATHON 2014 (CITY SCENE LOGO WITH MAN RUNNING) (PEWTER)
 C-049-280, SAMUEL ADAMS 26.2 BOSTON BREW (IN LOGO BOSTON ATHLETIC ASSOCIATION BOSTON MARATHON APRIL 18, 2016) / SAMUEL ADAMS A PROUD SPONSOR OF THE 120TH BOSTON MARATHON 2016 (CITY SCENE) (PEWTER)
 C-049-281, ANGEL CITY BREWERY (PIC OF BREWERY EYES) (BLACK ON RED) (LOS ANGELES CA MICRO)
 C-049-282, BELL'S (PIC OF 3 BELLS) INSPIRED BREWING BELLS-BEER.COM / BELL'S (PIC OF 3 BELLS) INSPIRED BREWING USA MADE (BRONZE) (KALAMAZOO MI MICRO)
 C-049-283, BLUE MOON BREWING CO. (SUN IN DIAMOND LOGO) / DRINK A BLUE MOON ON A FULL MOON. (BLUE ON CHROME)
 C-049-284, BLUE POINT BREWING COMPANY (IN BUOY LOGO) EST. LONG ISLAND 48.77-.73.82 (WOOD INSERT ON STEEL)
 C-049-285, BLUE POINT BREWING COMPANY (IN BUOY LOGO) EST. LONG ISLAND 48.77-.73.82 / SAME (BLACK ON BROWN WOOD GRAIN VINYL)
 C-049-286, BREAKSIDE ---BREWERY--- PORTLAND, OR (PIC OF CHAIR & TABLE) (WHITE ON STEEL)
 C-049-287, (B HEART LOGO) (BRENNER BREWING OF MILWAUKEE WI) / SAME (RED & WHITE ON BLUE VINYL)
 C-049-288, (B LOGO) BRENNER BREWING CO. THE FINE ART OF BREWING BEER MILWAUKEE, WISCONSIN, U. S. A. (BLACK ON STEEL)
 C-049-289, BUD LIGHT (IN RECTANGLE) (LIGHT BLUE & WHITE ON BLUE VINYL)

JANUARY 2017 ADDITIONS & CORRECTIONS TO 2016 HANDBOOK (COPYRIGHT JANUARY 2017 JOHN STANLEY)

- C-049-290, BUD LIGHT (C LOGO) LIME (SLICE OF LIME) (WHITE ON LIME GREEN VINYL)
- C-049-291, THE BUD LIGHT PARTY (WHITE ON BLUE STEEL)
- C-049-292, BUDWEISER (IN BOWTIE) (CROWN LOGO) (WHITE ON RED VINYL)
- C-049-293, CAPE MAY BREWING COMPANY (GOLD ON BLACK VINYL) (CAPE MAY NJ MICRO)
- C-049-294, COMMUNITY BEER CO. (WHEAT STALK IN U LOGO) (BLACK & WHITE ON YELLOW) (DALLAS TX MICRO)
- C-049-295, COORS LIGHT OFFICIAL BEER (PIC OF HOCKEY PUCK) NHL (IN LOGO)
- C-049-296, DC BRAU / (3 STARS AND TWO STRIPES LOGO) (WHITE ON BLACK VINYL) (WASHINGTON DC MICRO)
- C-049-297, (PIC OF DOGFISH) / OFF-CENTERED ALES FOR OFF-CENTERED PEOPLE. MADE IN USA (WOOD ON STEEL)
- C-049-298, DUCLAW BREWING CO. CRAFT BE CHERISHED. RULES BE DAMNED. (WHITE ON BLACK) (BEL AIR MD MICRO)
- C-049-299, (EAGLE IN A) RPB RESEARCH PILOT BREWERY EST 1981 (BLACK, GOLD & RED ON BLACK STEEL)
- C-049-300, EMPIRE BREWING (E LOGO) COMPANY (BLACK ON STEEL) (SYRACUSE NY MICRO)
- C-049-301, FIRESTONE WALKER BREWING COMPANY (LION BEAR STAR LOGO) / SAME (WHITE ON POWDERED GRAY METAL)
- C-049-302, FLYING DOG (LOGO) "GOOD PEOPLE DRINK GOOD BEER" -HUNTER S. THOMPSON (BLACK ON STEEL)
- C-049-303, FLYING DOG (LOGO) "GOOD PEOPLE DRINK GOOD BEER" -HUNTER S. THOMPSON
WWW.FLYINGDOGBREWERY.COM (BLACK ON STEEL)
- C-049-304, FORBIDDEN ROOT (PIC OF ROOTS) / WHAT IS BOTANIC BEER ? (PIC OF BEER TAP & GLASS) IN AGES PAST, BREWERS USED EVERY HERB, ROOT AND SPICE THEY COULD FIND. INSPIRED BY THIS TRADITION, FORBIDDEN ROOT STRIVES TO BREW INVENTIVE HAND-CRAFTED BEERS TO THRILL MODERN PALATES. FORBIDDENROOT.COM (BROWN & GOLD ON TAN PLASTIC ON STEEL) (CHICAGO IL MICRO)
- C-049-305, FORDHAM & DOMINION BREWING COMPANY (ON RIBBON LOGO) BREWED IN DOVER, DE (BLACK ON STEEL)
- C-049-306, GOOSE ISLAND BEER COMPANY (PIC OF GOOSE) / GOOSE ISLAND BEER CO. (PIC OF GOOSE) CHICAGO EST. 1988 (LIGHT GRAY ON DARK GRAY)
- C-049-307, (PIC OF TREE) HARDYWOOD HARDYWOOD PARK CRAFT BREWERY | RICHMOND VIRGINIA (BLACK ON STEEL)
- C-049-308, HEAVY SEAS (PIRATE LOGO) / CLIMB ABOARD (PEWTER) (BALTIMORE MD MICRO)
- C-049-309, HORSE & COW BAR & GRILL (H C HORSE & COW LOGO) GUAM, USA / SAME (GOLD ON BLACK)
- C-049-310, ISLAMORADA BEER COMPANY (ON LOGO) FLORIDA KEYS (BLUE ON YELLOW VINYL) (ISLAMORADA FL MICRO)
- C-049-311, JOLLY PUMPKIN ARTISAN ALES (PUMPKIN LOGO) (BLACK ON STEEL) (DEXTER MI MICRO)
- C-049-312, (PIC OF DOG) LAGUNITAS BREWING COMPANY LIFE IS UNCERTAIN. DON'T SIP. (WHITE ON STEEL) (PETALUMA CA MICRO)
- C-049-313, LAGUNITAS CONTENTS UNDER FRESHER BORN YESTERDAY (WHITE ON GREEN) (PETALUMA CA MICRO)
- C-049-314, LANCASTER BREWING CO. MUG CLUB (IN LOGO) LANCASTER BREWING CO. (6 TIMES) LANCASTERBREWING.COM PLEASE DRINK RESPONSIBLY / LANCASTER BREWING CO. WE LOVE TO SEE YOUR MUG AT LANCASTER BREWING 2016 MUG CLUB MEMBER LANCASTERBREWING.COM PLEASE DRINK RESPONSIBLY (MANY COLORS ON STEEL)
- C-049-315, LEFT HAND BREWING CO. (PIC OF HAND) LONGMONT, COLORADO (BACKGROUND PICS OF MANY HANDS) / SAME (PEWTER)
- C-049-316, LEINENKUGEL'S (SCRIPT) (RED & YELLOW ON STEEL) (HALF ROUND KEYCHAIN END)
- C-049-317, LEINENKUGEL'S (SCRIPT) LEMON BERRY SHANDY (RED, WHITE & YELLOW ON STEEL) (HALF ROUND KEYCHAIN END)
- C-049-318, LEINENKUGEL'S (SCRIPT) SUMMER SHANDY (YELLOW ON STEEL) (HALF ROUND KEYCHAIN END)
- C-049-319, MCMENAMINS 23RD AVENUE BOTTLE SHOP (WHITE & YELLOW ON BLACK VINYL) (WHITE & YELLOW ON PURPLE VINYL) (PORTLAND OR MICRO)
- C-049-320, MILLER LITE ALL NATURAL BEER (IN HOP LOGO) (BLUE ON STEEL)
- C-049-321, MILLER LITE GO NUGGETS! (WHITE ON LIGHT BLUE VINYL)
- C-049-322, MONKISH (LOGO) (WHITE ON BLACK STEEL) (TORRANCE CA MICRO)
- C-049-323, MOODY TONGUE (BLACK ON STEEL) (CHICAGO IL MICRO)
- C-049-324, NEW HOLLAND BREWING (WINDMILL LOGO) (BROWN ON ORANGE VINYL)
- C-049-325, OFF COLOR (PIC OF 5 BEES) / OFF COLOR BREWING (LOGO) (PIC OF BEER VAT) (BLACK ON WHITE VINYL) (CHICAGO IL MICRO)
- C-049-326, OLD IRVING ** BREWING CO ** (WHITE ON BLUE) (WHITE ON ORANGE)
- C-049-327, OLYMPIA BEER (BLACK & YELLOW ON WHITE VINYL)
- C-049-328, BREWERY OMME(PIC OF LION)GANG COOPERSTOWN N. Y. (PEWTER)
- C-049-329, PETER B'S (IN BANNER) BREWPUB MONTEREY, CA (WHITE ON RED)
- C-049-330, PISMO BREWING COMPANY EST. 2010 (LOGO) (GOLD ON BLUE VINYL) (GOLD ON RED VINYL)
- C-049-331, PLAYALINDA BREWING CO. TITUSVILLE FL (BLACK ON STEEL)
- C-049-332, R P B (RESEARCH PILOT BREWERY EST. 1981 (EAGLE IN A) (TRIES NEW RECIPES & BREWING PROCESSES) (A-B HQ ST LOUIS MO)
- C-049-333, TENAYA (HOP LOGO) CREEK BREWERY LAS VEGAS, NEVADA (WHITE ON STEEL)
- C-049-334, 3FLOYDS.COM / (PIC OF CROWNED SKULL) (LIGHT GREEN ON GREEN) (WHITE ON BLACK)
- C-049-335, 3FLOYDS.COM / (PIC OF CROWNED WINGED SKULL) (BLACK ON GREEN)
- C-049-336, TIN (PIC OF ROBOT) WHISKERS --- BREWING CO --- (WHITE ON STEEL) (ST PAUL MN MICRO)
- C-049-337, TUCKERMAN BREWING COMPANY BREWED IN CONWAY N. H. (WHITE ON BLACK VINYL)
- C-049-338, (W LOGO) WOLVERINE STATE BREWING CO. WWW.WOLVERINEBEER.COM (BLACK ON STEEL) (ANN ARBOR MI MICRO)
- C-064-007, CENTRAL WATERS (PIC OF BIRD IN LOGO) CENTRAL WATERS BREWING CO. * ALE, SUN, EARTH AND SKY * (AMHERST WI MICRO)
- C-064-008, VICTORY BREWING COMPANY (V LOGO) (DOWNTOWN PA MICRO)
- C-072-002, YUENGLING * TRADITIONAL * LAGER / SINCE 1829 YUENGLING * TRADITIONAL * LAGER (ON BOTTLE)
- C-073-017, (PIC OF BEER MUG) DESPERATE TIMES -----BREWERY ----- (PIC OF BEER MUG) (BLACK ON STEEL) (CARLISLE PA MICRO)
- C-073-018, NINE * BAND BREWING CO. (ALLEN TX MICRO)
- C-073-019, SOUTHERN GRIST BREWING CO (LOGO) (WHITE ON BLUE VINYL) (NASHVILLE TN MICRO)
- C-075-011, BUDWEISER (IN BOWTIE) (CROWN) (SILVER ON STEEL) / SAME
- C-077-005, BUD LIGHT (FOOTBALL C LOGO) OFFICIAL BEER SPONSOR (NFL IN LOGO) / (HOUSTON TEXANS LOGO)
- C-077-006, ARTISAN CAROLINA BAUERNHAUS ALES (DIAMOND LOGO) / SAME (ANDERSON SC MICRO)
- C-077-007, ENEGREN BREWING CO. MOORPARK, CA (LOGO)
- C-081-011, STEVENS POINT BREWERY POINT (IN LOGO)
- C-095-029, ALE ASYLUM (IN LOGO) (MADISON WI MICRO)
- C-095-030, ALE ASYLUM (IN LOGO) / VELVETEEN HABIT (PICK OF LIT BOMB) (MADISON WI MICRO)
- C-095-031, ANTHEM BREWING COMPANY (LOGO) (OKLAHOMA CITY OK MICRO)
- C-095-032, FIRESTONE WALKER 2016 INVITATIONAL BEER FEST (LION, BEAR, STAR LOGO) / JUNE 4, 2016 PASO ROBLES, CA (PIC OF TRACTOR)
- C-095-033, FOUR PEAKS BREWING COMPANY ARIZONA / SAME (WHITE ON BLACK)
- C-095-034, HALF DAY BREWING (INDIAN HEAD LOGO) (BLACK ON STEEL) (LINCOLNSHIRE IL MICRO)
- C-095-035, MILLER HIGH LIFE THE CHAMPAGNE OF BEERS ESTD (STAR) 1903 (STAR) OLD (STAR) ORIGINAL MILWAUKEE (STAR) U S A (STAR) / SAME (GOLD ON BLACK)
- C-095-036, ROGNESS BREWING COMPANY (R LOGO) HAND

JANUARY 2017 ADDITIONS & CORRECTIONS TO 2016 HANDBOOK (COPYRIGHT JANUARY 2017 JOHN STANLEY)

- CRAFTED SMALL BATCHES (PFLUGERVILLE TX MICRO)
 C-095-037, SIERRA BLANCA (MOUNTAIN LOGO) BREWING COMPANY NEW MEXICO-EST. 1996 (ON BOTTLE CAP) (MORIARTY NM MICRO)
 C-095-038, STANDARD BREWING COMPANY (IN LOGO) (MARYLAND HEIGHTS MO MICRO)
 C-095-039, TERRAPIN BEER CO. ATHENS, GA. (PIC OF TURTLE)
 C-095-040, TERRAPIN BEER CO. ATHENS, GA. (PIC OF HOP LEAF LOGO) #TBCANNIVERSARYFEST (PAINTED FRONT SIDE) / BARWRENCH.COM TM MADE IN THE USA
 C-098-012, BORDERLANDS BREWING CO. TUSCON, AZ (IN LOGO) (WHITE ON BLACK)
 C-098-013, KARBEN4 (LOGO) (GREEN ON BLACK) (MADISON WI MICRO)
 C-098-014, SCHOONER EXACT (SHIP WHEEL) (WHITE ON BLACK) (SEATTLE WA MICRO)
 C-098-015, SOUTH PARK BREWING (DONKEY LOGO) CRAFT BREWING AT 9,953 FEET FAIRPLAY, COLORADO (WHITE ON RED)
 C-100-025, GOOSE ISLAND CLYBOURN * * (PIC OF GOOSE) * (CHICAGO IL MICRO)
 C-100-026, TUCKERMAN BREWING COMPANY BREWED IN CONWAY N. H. (MEN IN SNOW SCENES)
 C-105-003, COORS LIGHT THE SILVER BULLET (MOUNTAIN LOGO)
 C-128-002, EVIL HORSE BREWING ---CO--- (BROWN ON STEEL) (CHICAGO IL MICRO)
 C-128-003, SOUTH LOOP BREWING COMPANY (WHITE ON BLACK VINYL) (CRETE IL MICRO)
 C-133-002, THE PERCH BREWERY (PIC OF BIRD) (LASER CUT STEEL) (CHANDLER AZ MICRO)
 C-138-000, C-138 CAP LIFTER, 2", ART SANTEN
 C-138-001, BUD LIGHT (C LOGO) (W/ STRAP)
 C-139-000, C-139 CAP LIFTER, 3 1/2", JOHN STANLEY
 C-139-001, BUDWEISER (LASER CUT)
 C-140-000, C-140 CAP LIFTER/SCREWDRIVER TIP, 3 1/8", BEN HOFFMAN
 C-140-001, CROOKED EYE BREWERY (LASER CUT) (HATBORO PA MICRO)
 C-141-000, C-141 CAP LIFTER/SCREWDRIVER TIP, 6 1/2", TODD BARNES
 C-141-001, MARBLE (BIRD HEAD LOGO) / (SKYLINE SCENE) ABQ-NM-USA
 C-142-000, C-142 CAP LIFTER, 6", JOHN STANLEY
 C-142-001, NINKASI BREWING COMPANY (LASER CUT N LOGO) (EUGENE OR MICRO)
 C-143-000, C-143 CAP LIFTER, 4 3/16", BILL MUMA
 C-143-001, (6 R LASER CUT LOGO FOR SIX RIVERS BREWERY) (MCKINLEYVILLE CA MICRO)
 C-144-000, C-144 CAP LIFTER, PEWTER, 2 1/4", DAVE PINNEY
 C-144-001, STAG (PIC OF STAG HEAD) / SAME (FROM STAG BREWING SAN ANTONIO TX)
 C-145-000, C-145 CAP LIFTER, RECTANGULAR SHAPED STEEL, 4 1/2", JOHN CARTWRIGHT
 C-145-001, WIDMER (W LOGO) BROTHERS BREWING ADIDAS (IN LOGO) / 2014 15K FINISHER ADIDAS (IN LOGO) SHAMROCK RUN (PIC OF SHAMROCK PORTLAND)
 D-025-003, COMPLIMENTS BUFFALO CO-OPERATIVE BREWING CO. BUFFALO, NEW YORK
 D-028-005, (B IN LOGO) BROOKLYN BREWERY / SAME (GRAY)
 D-028-006, YUENGLING * AMERICA'S OLDEST BREWERY * / SAME (GRAY)
 D-029-002, (NO TEXT) (CURVED IRON TO RESEMBLE A HORSE W/ HORSE HEAD) (FROM DARK HORSE BREWING MARSHALL MI)
 D-029-003, ROGUE (PIC OF STAR) (STRAIGHT TWISTED HANDLE) (ASHLAND OR MICRO)
 D-029-004, WERK / FORCE / WERK FORCE (SQUARE HANDLE) (PLAINFIELD IL MICRO)
 D-029-005, WERK FORCE / SAME (FLAT HANDLE) (PLAINFIELD IL MICRO)
 E-007-111, CROWN BREWING CO. CINCINNATI, OHIO.
 E-007-112, PENN MALT STORES EASTON, PA. PHONE 638-J
 E-008-140, "IMPERIAL" "PILSENER-MAGNOLIA" / SAME (CHATTANOOGA BREWING BRANDS)
 E-023-035, COLUMBIA BREW'G CO. LOGAN BREW / SAME
 E-023-036, DES MOINES BREWING COMPANY
 F-002-073, FOUNDERS BREWING CO. (GRAND RAPIDS MI MICRO)
 F-005-059, A. M. C. MALT CO. 3412 BIDDLE AVE. S., WYANDOTTE / WHOLESALE & RETAIL WYANDOTTE - 773
 F-006-147, CHAS. SEANER & SONS 791 GENESEE ST. JEFF. 7250 / WHOLESALE & RETAIL MALT, HOPS, SUPPLIES DISTRIBUTORS OF LIQUID MALT
 G-005-059, COOK'S BEER M. CASTANOLA & SON THE BEER WITHOUT A HEADACHE (SAN ANTONIO TX DISTRIBUTOR)
 G-028-087, MILLER LITE PAT GREEN (WHITE ON BLUE)
 G-036-011, KNUCKLEHEADS BREWING CO. THE THREE STOOGES (PIC OF 3 STOOGES) BEER FOR DUTY AND HUMANITY 0/0 2012 63 ENT., INC.
 G-036-012, MILLER GENUINE DRAFT LIGHT (LOGO A FINE QUALITY BEER) (ON MAIN LABEL) GENUINE DRAFT (ON NECK LABEL) / THE START OF SOMETHING BIG ... NATIONAL SALES MEETING DECEMBER, 1990
 G-046-017, (B LOGO) BRENNER BREWING CO. MILWAUKEE, WISCONSIN, U. S. A. (WHITE ON BLACK)
 G-046-018, FRANKENMUTH BREWERY (WHITE ON BLACK)
 G-046-019, SESSION (WHITE ON RED) (FULL SAIL BREWING HOOD RIVER OR)
 G-046-020, WILDCIDE (LOGO) (WHITE ON RED) (HARD CIDER BREW FROM SAN JOSE CA)
 G-048-127, ALAMEDA ISLAND BREWING COMPANY (WHITE ON BLACK) (ALAMEDA CA MICRO)
 G-048-128, BENT PADDLE BREWING COMPANY (WHITE ON BLACK) (DULUTH MN MICRO)
 G-048-129, BIG STORM BREWING CO. (WHITE ON BLACK) (CLEARWATER FL MICRO)
 G-048-130, BUD LIGHT (C LOGO) (WHITE ON BLUE)
 G-048-131, BUD LIGHT LIME (IN C LOGO) (WHITE ON GREEN)
 G-048-132, CLOWN SHOES BEER (WHITE ON BLACK) (BREWED BY MERCURY BREWING OF IPSWICH MA)
 G-048-133, COORS COORS COORS (SCRIPT) (WHITE ON BLUE)
 G-048-134, EELRIVERBREWING.COM BE NATURAL DRINK NAKED (WHITE ON GREEN) (FORTUNA CA MICRO)
 G-048-135, ERIE CANAL BREWING CO. (WHITE ON BLUE) (WHITE ON BLACK) (CANASTOTA NY MICRO)
 G-048-136, EXCELSIOR BREWING COMPANY (WHITE ON BLUE) (EXCELSIOR MN MICRO)
 G-048-137, FULL PINT BREWING COMPANY PITTSBURGH (NORTH VERSAILLES PA MICRO)
 G-048-138, GOOSE ISLAND BEER COMPANY (WHITE ON SILVER)
 G-048-139, MILLER LITE MILLER LITE MILLER LITE (LEFTY) (WHITE ON BLUE)
 G-048-140, MILLSTREAM BREWING CO. IOWA'S AWARD WINNING BREWERY (WHITE ON RED)
 G-048-141, MMMHOPS (WHITE ON BLACK) (HANSON BROTHERS BEER CO TULSA OK)
 G-048-142, NEW PLANET GLUTEN FREE BEER NEWPLANET-BEER.COM (GLOBE LOGO) (WHITE ON GREEN) (BOULDER CO MICRO)
 G-048-143, SESSIONS (WHITE ON RED) (FULL SAIL BREWING HOOD RIVER OR)
 G-048-144, SNAKE RIVER BREWING (S IS BIG IN SNAKE & R IS BIG IN RIVER) (WHITE ON BLUE) (WHITE ON GREEN) (WHITE ON RED) (WHITE ON SILVER) (JACKSON WY MICRO)
 G-048-145, TUCKERMAN BREWING COMPANY BREWED IN CONWAY N. H. (WHITE ON BLUE)
 G-048-146, VINE PARK BREWING CO. (V LOGO) 651-228-1355 (WHITE ON BLACK) (ST PAUL MN MICRO)
 G-048-147, WILDCIDE (LOGO) (WHITE ON RED) (HARD CIDER BREW FROM SAN JOSE CA)
 G-097-007, BUDWEISER KING OF BEERS (STANDARD BUDWEISER BODY LABEL) BUDWEISER (ON NECK LABEL) (PICTURE OF REAL BOTTLE) / (MAGNET ON BACK)
 G-099-021, LEINENKUGEL'S (WHITE ON RED)
 G-101-016, REVIVAL BREWING CO. (WHITE ON SILVER) (CRANSTON RI MICRO)
 G-101-017, TEMBLOR BREWING (MOUNTAIN LOGO) (WHITE ON BLACK) (BAKERSFIELD CA MICRO)
 G-107-007, BELL'S (3 BELL LOGO) INSPIRED BREWING / SMITTEN GOLDEN RYE ALE (PIC OF FLOWER) (KALAMAZOO MI MICRO)
 G-107-008, GREAT LAKES BREWING CO. (3 HOPS LOGO) CLEVELAND, OHIO

JANUARY 2017 ADDITIONS & CORRECTIONS TO 2016 HANDBOOK (COPYRIGHT JANUARY 2017 JOHN STANLEY)

- G-107-009, TROEGS INDEPENDENT BREWING / MADE IN USA (HERSHEY PA MICRO)
 G-122-002, GREEN MAN LEGENDARY ALES ASHEVILLE, NC / (PIC OG GREEN MAN)
 G-123-011, BLAST BY COLT 45. (WHITE ON PINK)
 G-123-012, MENDOCINO BREWING MENDOBREW.COM (WHITE ON RED)
 G-134-002, BELL'S (3 BELL LOGO) SMITTEN GOLDEN RYE ALE (PIC OF FLOWER) (KALAMAZOO MI MICRO)
 G-140-006, DUST BOWL BREWING COMPANY D B EST. 2009 TURLOCK, CA / SAME
 G-144-011, FEATHER FALLS CASINO BREWING WILD WARRIOR AMERICAN PALE ALE (INDIAN SHOOTING ARROW LOGO)/ SAME (OROVILLE CA MICRO)
 G-144-012, THUNDER ALE BREWING (PIC OF HORSE) APRICOT WHEAT ALE / SAME (FEATHERS FALLS CASINO & LODGE OROVILLE CA)
 G-151-008, BRECKENRIDGE BREWERY FINE COLORADO ALES (B B CUTOUT LOGO) / SAME
 G-151-009, ELYSIAN BREWING (IN HOP LOGO) SEATTLE, WA / SAME
 G-151-010, GREAT DIVIDE BREWING CO. EST. 1988 CLEVELAND, OH / SAME
 G-151-011, MISSION BREWERY SAN DIEGO, CA / (MISSION LOGO)
 G-151-012, SOUTHERN TIER PUMPKIN IMPERIAL ALE (PIC OF CARVED PUMPKIN W/ CROWN) STBCBEER.COM / SOUTHERN TIER WARLOCK IMPERIAL STOUT (PIC OF CARVED PUMPKIN W/ TOBOGGAN HAT) @STBCBEER
 G-151-013, UINTA BREWING CO. (LOGO) EARTH, WIND AND BEER / SAME
 G-194-002, NUGGET NECTAR ALE (PIC OF FIST & HOPS) / TROEGS INDEPENDENT CRAFT BREWING (HERSEY PA MICRO)
 G-225-002, GREAT LAKES BREWING CO. / EST. 1988 (LOGO) CLEVELAND, OH
 G-232-003, B H B C (BARREL HOUSE BREWING COMPANY) (LOGO) S M 16 (FOR SOCIETY MEMBERS ONLY) (PASO ROBLES CA MICRO)
 G-255-002, RISING TIDE BREWING COMPANY (PIC OF MAN ROWING A BOAT) HANDCRAFTED IN PORTLAND, MAINE
 G-256-002, FOUR PEAKS BREWING COMPANY ARIZONA (FOUR MOUNTAIN LOGO) / FOUR PEAKS BREWING COMPANY ARIZONA MADE IN USA
 G-256-003, REVOLUTION BREWING REVOLUTION BREWING (FIST & STAR LOGO) CHICAGO ILLINOIS / MADE IN USA
 G-265-000, G-265 CAP LIFTER, PLASTIC INSERT ON STEEL, 2 MAGNETS ON BACK, 3 7/8", MIKE KREJCI
 G-265-001, ALASKAN (PIC OF WHALE JUMPING OUT OF THE WATER) SUMMER (JUNEAU AK MICRO)
 G-266-000, G-266 CAP LIFTER, PEWTER, 2 3/4", JOHN STANLEY
 G-266-001, ANGEL CITY BREWERY (PIC OF BUILDING & HALO W/ ANGEL WINGS) LOS ANGELES ARTS DISTRICT CALIFORNIA CULTURE CRAFT / SAME
 G-267-000, G-267 CAP LIFTER, BRONZE, 2 13/16", JOHN STANLEY
 G-267-001, BALLAST POINT (PIC OF CAPPED SKULL & CROSS-BONES) VICTORY AT SEA / SAME (SAN DIEGO CA MICRO)
 G-268-000, G-268 CAP LIFTER, GLASS OF BEER SHAPE, BRONZE, (SEE G-199, G-225, G-229), 3", JOHN CARTWRIGHT
 G-268-001, BELL'S (3 BELL LOGO) INSPIRED BREWING / SAME
 G-269-000, G-269 CAP LIFTER, PEWTER, 1 3/4", JOHN STANLEY
 G-269-001, BOULEVARD BREWING CO. (IN LOGO) / SAME (KANSAS CITY MO MICRO)
 G-270-000, G-270 CAP LIFTER, PEWTER, 3 1/4", JOHN STANLEY
 G-270-001, CONCRETE (PIC OF FLAPPER GIRL) BEACH MIAMI / SAME
 G-271-000, G-271 CAP LIFTER, PEWTER, 2 1/8", JOHN STANLEY
 G-271-001, CORONADO BREWING COMPANY (PIC OF MERMAID W/ MUG OF BEER)
 G-272-000, G-272 CAP LIFTER, PEWTER, 3 1/16", JOHN STANLEY
 G-272-001, DARK HORSE BREWING CO. (PIC OF HORSE) MARSHALL * MI DHBC / SAME
 G-273-000, G-273 CAP LIFTER, PAINTED PEWTER, 2 5/8", BEN HOFFMAN
 G-273-001, DELAFIELD BREWHAUS DELAFIELD, WISCONSIN (PIC OF MAN W/ MUG OF BEER) DRINK ALE LIVE LAGER AWARD WINNING RESTAURANT & BREWERY DELAFIELD BREWHAUS - DELAFIELD, WI DELAFIELDBREWHAUS.COM -
 G-274-000, G-274 CAP LIFTER, PEWTER, 2 9/16", JOHN STANLEY
 G-274-001, GENESEE PILOT (PIC OF HOUSE) BATCH BREW HOUSE / SAME
 G-275-000, G-275 CAP LIFTER, PEWTER, 2 3/8", JOHN STANLEY
 G-275-001, GOOSE (PIC OF GOOSE) ISLAND BEER CO. GOOSE FOUR STAR PILS **** / SAME
 G-276-000, G-276 CAP LIFTER/BELT CLIP, PEWTER, 2 5/8", JOHN CARTWRIGHT/BEN HOFFMAN
 G-276-001, LAGUNITAS 2016 ONEHITTER SERIES THE WALDOS' SPECIAL ALE
 G-277-000, G-277 CAP LIFTER, PEWTER, 2 5/8", MIKE KREJCI/ JOHN STANLEY
 G-277-001, LOST COAST BREWERY (IN LOGO) EUREKA, CALIFORNIA / EUREKA! I FOUND IT. LOST COAST BREWERY
 G-278-000, G-278 CAP LIFTER, PEWTER, 2 9/16", JOHN CARTWRIGHT
 G-278-001, MASON ALEWORKS SO CA (PIC OF SQUARE HAMMER) CRAFT BUILT EST 2015 (OCEANSIDE CA MICRO)
 G-279-000, G-279 CAP LIFTER, PAINTED PEWTER, 2 5/8", LARRY MOTER
 G-279-001, (PIC OF MR BOH OR NATTY BOH)
 G-280-000, G-280 CAP LIFTER, PEWTER, (SEE G-113,140,141,151,174 (USE #140),205,224,238,242,264), 2", ART SANTEN/JOHN STANLEY
 G-280-001, NEW HOLLAND BREWING (WINDMILL LOGO) / SAME (HOLLAND MI MICRO)
 G-281-000, G-281 CAP LIFTER, COPPER, 2 7/8", JOHN STANLEY
 G-281-001, NIGHT SHIFT BREWING (PIC OF OWL) / EVERETT, MA (PIC OF OWL)
 G-282-000, G-282 CAP LIFTER, PAINTED PEWTER, 2 5/8", MIKE KREJCI/GREG & KAREN LOY/JOHN STANLEY
 G-282-001, OLYMPIA BEER TRADE MARK GOOD LUCK (ON HORSESHOE)
 G-283-000, G-283 CURVED CAP LIFTER, STEEL, 3 1/2", JOHN CARTWRIGHT/MIKE KREJCI
 G-283-001, (PIC OF PYRAMIDS) IPL INDIA PALE ALE (FROM PYRAMID BREWERIES SEATTLE WA)
 G-284-000, G-284 CAP LIFTER, PEWTER, 2 11/16", LARRY MOTER
 G-284-001, REAVER BEACHBREWING CO. (PIC OF SKULL W/ HOP LEAF CAL & TWO CROSSED PADDLES) / -----EST. 2010----- VIRGINIA BEACH, VA (PIC OF SKULL W/ HOP LEAF CAL & TWO CROSSED PADDLES) MADE IN CANADA
 G-285-000, G-285 CAP LIFTER, PLASTIC INSERT ON PEWTER, MAGNET ON BACK, 2 11/16", JOHN BITTERMAN
 G-285-001, REVOLUTION BREWING (PIC OF PENGUIN) (LOGO) SHEDD AQUARIUM PENGUIN HOPS (CHICAGO IL MICRO) / MADE IN CANADA
 G-286-000, G-286 CAP LIFTER, PEWTER, 2 5/8", MIKE KREJCI/ GREG & KAREN LOY/JOHN STANLEY
 G-286-001, SMALL TOWN BREWERY (PIC OF SAILING SHIP) / SAME (WAUCONDA IL MICRO)
 G-287-000, G-287 CAP LIFTER, HANDLE OUTLINE OF STATE OF OREGON, PEWTER, 2 5/16", JOHN CARTWRIGHT
 G-287-001, STORMBREAKER BREWING (PIC OF MAN SWINGING PICK AXE) S B / STORMBREAKER ---BREWING--- (PIC OF MAN SWINGING PICK AXE) PORTLAND, OREGON
 G-288-000, G-288 CAP LIFTER/SCREWDRIVER TIP, HANDLE OUTLINE OF STATE OF INDIANA, PEWTER, 3 1/8", MIKE KREJCI
 G-288-001, SUN KING BREWERY / (PIC OF SUN KING)
 G-289-000, G-289 CAP LIFTER, CAN SHAPED, PEWTER, 2 1/4", JOHN STANLEY
 G-289-001, SWAMP HEAD BREWERY (PIC OF SWAMP TREE) INHERENTLY FLORIDIAN / SWAMP HEAD BREWERY (PIC OF SEA GULL) BIG TASTE SMALL FOOTPRINT MADE IN USA (GAINESVILLE FL MICRO)
 G-290-000, G-290 CAP LIFTER, HANDLE BARREL SHAPED, PEWTER, 3 1/16", TODD BARNES/BRIAN COOLEY/JOHN CARTWRIGHT
 G-290-001, 10 BARREL BREWING CO. (10 ON BARREL) / SAME (BEND OR MICRO)
 G-291-000, G-291 CAP LIFTER/SCREWDRIVER TIP, PEWTER, 2 15/16", LARRY MOTER
 G-291-001, TENNESSEE BREW WORKS (PIC OF GUITAR) FINELY TUNED / SAME (NASHVILLE TN MICRO)
 G-292-000, G-292 CAP LIFTER, PEWTER, 3", BEN HOFFMAN
 G-292-001, TERRAPIN BEER CO. ATHENS, GA / (PIC OF TURTLE)

JANUARY 2017 ADDITIONS & CORRECTIONS TO 2016 HANDBOOK (COPYRIGHT JANUARY 2017 JOHN STANLEY)

- G-293-000, G-293 CAP LIFTER, PAINTED STEEL, 2 1/2", PAT STAM-BAUGH
- G-293-001, TIN WHISKERS BREWING COMPANY (AROUND LOGO) ST. PAUL, MN / SAME
- H-002-236, BEVERA (ISAAC LEISY BREWING CLEVELAND OH NEAR BEER)
- H-002-237, COLONIAL MALT CO. 3450 RIDDLE ST., WYANDOTTE TELEPHONE 896
- H-002-238, KEELEY'S PULL FOR GRAINO WITH THE REAL TASTE GRAIN JUICE CO. LTD. CHICAGO
- H-002-239, OVERLAND BEVERAGE CO. NAMP, IDAHO
- I-030-009, PABST (WHITE ON BLUE)
- L-014-056, ANHEUSER-BUSCH INC. BUD LIGHT (ON BODY LABEL)
- M-089-015, HANDY BOTTLE OPENER FOR BUDWEISER TRADE MARK REG. U. S. PAT. OFF. REINHARDT BEVERAGES PHONE 353 - TAMAQUA, PA.
- M-097-008, LEINENKUGEL'S LEINENKUGEL'S
- M-119-002, WISCONSIN BREWING CO. VERONA * WISCONSIN * USA / SAME
- M-184-009, BELL'S (3 BELL LOGO) (KALAMAZOO MI MICRO)
- M-184-010, (BELL LOGO) GRAND RIVER - BREWERY - (JACKSON MI MICRO)
- M-184-011, LEINENKUGEL'S BEERS / F & R (NATURAL & RED) (ROUNDED ENDS)
- M-184-012, SBC SBC (FROM SOUTHERN BREWING CO ATHENS GA) (2 VAR (A) LONG HANDLE SBC TWICE (B) SHORT HANDLE SBC ONCE)
- M-186-020, O B BREWERY (SURFER & PIER IN O) (SAN DIEGO CA MICRO)
- M-186-021, UNSUNG BREWING COMPANY / ANAHEIM, CALIFORNIA, USA, EARTH // THE PURSUIT OF HEROIC BEER // UNSUNG BREWING COMPANY / ANAHEIM, CALIFORNIA, USA, EARTH // THE PURSUIT OF HEROIC BEER (PIC OF FLAMING FEMALE HERO)
- M-186-022, UNSUNG BREWING COMPANY / ANAHEIM, CALIFORNIA, USA, EARTH // THE PURSUIT OF HEROIC BEER // UNSUNG BREWING COMPANY / ANAHEIM, CALIFORNIA, USA, EARTH // THE PURSUIT OF HEROIC BEER (PIC OF U ON SUPERMAN)
- M-190-005, KRIS KRINGLE TRADITIONAL YULETIDE ALE (PIC OF KRIS KRINGLE) (MCMENAMINS BREWERY)
- M-190-006, MCMENAMINS ANDERSON SCHOOL BOTHELL WASHINGTON (PIC OF BOBCAT)
- M-190-007, MCMENAMINS CRYSTAL BALLROOM (PIC OF CRYSTAL BALL ON STAND) DANCE ON AIR
- M-190-008, MCMENAMINS CRYSTAL HOTEL PORTLAND OREGON (PIC OF BOBCAT DRIVING A CAR)
- M-190-009, MCMENAMINS EDGEFIELD TROUTDALE - OREGON (PIC OF RABBIT & FLOWER POT)
- M-190-010, MCMENAMINS GERAHART OREGON SANDTRAP (PIC OF GOLF BALL WITH RING)
- M-190-011, MCMENAMINS KENNEDY SCHOOL CONCORDIA ALES
- M-190-012, MCMENAMINS SUNFLOWER IPA (PIC OF SUNFLOWER FACE)
- M-190-013, MCMENAMINS 23RD AVENUE BOTTLE SHOP. (PIC OF 2 BIRDS) SLABTOWN
- M-190-014, TERMINATOR STOUT (PIC OF SUN WITH FACE) (MCMENAMINS BREWERY)
- M-207-002, CAPE MAY BREWING COMPANY SMALL TOWN, BIG BARK (REPEATED 3 TIMES) (CAPE MAY NJ MICRO)
- M-207-003, BIG DOG'S BREWING COMPANY LAS VEGAS NV (2 LOGOS EACH REPEATED 2 TIMES) (PAW PRINTS)
- M-207-004, FLYING FISH BREWING (PIC OF FISH BONES) (REPEATS 2 TIMES ON STRAP) (SOMERDALE NJ MICRO)
- M-207-005, HEATHEN BREWING (LOGO) (REPEATED 3 TIMES) (VANCOUVER WA MICRO)
- M-207-006, OTTER CREEK BREWING CO. (LOGO) (REPEATS 3 TIMES ON STRAP) (MIDDLEBURY VT MICRO)
- M-207-007, TROEGS INDEPENDENT BREWING (LOGO) (REPEATS 2 TIMES ON STRAP) (HERSEY PA MICRO)
- M-209-000, M-209, CAP LIFTER/NAIL REMOVER, HEAVY STEEL, (SEE M-209), 3 3/16", JOHN CARTWRIGHT
- M-209-001, BLACK SANDS (SAN FRANCISCO CA MICRO)
- M-210-000, M-210, CAP LIFTER, PLASTIC INSERT ON HEAVY CHROME, 2 MAGNETS ON BACK, 3", JOHN STANLEY
- M-210-001, BLUE (LOGO) MOON BREWING COMPANY (BREWED BY COORS OF GOLDEN CO)
- M-210-002, CAPTAIN LAWRENCE BREWING COMPANY ELMSFORD, NEW YORK (PUMPKIN ALE ON PIC OF PUMPKIN)
- M-211-000, M-211 CAP LIFTER/WOODEN HANDLE, (SEE M-184 & N-201), 7 11/16", JOHN CARTWRIGHT
- M-211-001, FIRESTONE WALKER BREWING COMPANY (WS) (PASO ROBLES CA MICRO)
- M-212-000, M-212, CAP LIFTER, CLEAR PLASTIC ON STEEL, 3 1/4", BEN HOFFMAN/MIKE KREJCI
- M-212-001, FLYING DOG C O (FREDRICK MD MICRO)
- M-213-000, M-213 CAP LIFTER/WOODEN HANDLE, 5 1/4", BEN HOFFMAN
- M-213-001, THE GREAT NORTHERN BREWING COMPANY (PIC OF BUCKING COWBOY) (WHITEFISH MT MICRO)
- M-214-000, M-214 WIRE CAP LIFTER/WOODEN HANDLE, 5 1/2", BEN HOFFMAN
- M-214-001, TROEGS INDEPENDENT BREWING (HERSEY PA MICRO)
- N-040-060, LONE STAR (STAR IN CENTER) THE NATIONAL BEER OF TEXAS
- N-040-061, 10 BARREL BREWING CO / (FOSTER WELD) (LASER CUT STEEL) (BEND OR MICRO)
- N-042-009, HAMM'S BEER / TLUSTY BEVERAGE & BOTTLING CO. (RIB LAKE WI)
- N-056-047, PEARL BEER
- N-093-004, N J NEW JERSEY BEER CO. (NORTH BERGEN NJ MICRO)
- N-111-007, ATLAS PRAGER BEER CHICAGO 8, ILLINOIS
- N-135-002, (EAGLE IN A) BUDWEISER KING OF BEERS
- N-139-012, SHOCK TOP BELGIAN WHITE (ON STRAP) (ST LOUIS MO MICRO)
- N-144-002, BUDWEISER (B CROWN LOGO ON SPATULA BLADE) MADE IN U. S. A. (OPENER ON END OPPOSITE SPATULA)
- N-144-003, BUDWEISER (B CROWN LOGO ON WOODEN HANDLE) (OPENER PART OF SPATULA)
- N-148-018, CHEBOYGAN BREWING CO., CHEBOYGAN, MICH.
- N-151-004, MILLER LITE (ON LOGO) (ON OPENER) MILLER LITE (LOGO) 5 STARS HONORING OUR ARMED FORCES (13 TIMES ON SASH)
- N-156-002, BJ'S RESTAURANT BREWHOUSE (RED ON SILVER) (PUSH BUTTON) (WINSTON-SALEM NC MICRO)
- N-156-003, BUD LIGHT (C LOGO) OFFICIAL BEER SPONSOR (NFL LOGO) / RAIDERS (IN RAIDERS LOGO) (OAKLAND RAIDERS) (WHITE ON BLUE) (PUSH BUTTON)
- N-156-004, BUD LIGHT (C LOGO) OFFICIAL BEER SPONSOR (NFL LOGO) / S F (IN CIRCLE LOGO) (SAN FRANCISCO FORTY-NINERS) (WHITE ON RED) (PUSH BUTTON)
- N-156-005, MILLER LITE (IN LOGO) SXSW MUSIC MARCH 13-18, 2012 AUSTIN, TX GREAT BEER DRINK RESPONSIBILITY (BOTTLE OUTLINE) (BLUE ON WHITE) (SLIDE BUTTON)
- N-165-004, BEAR REPUBLIC BREWING CO. (BEAR LOGO) (HEALDSBURG CA MICRO)
- N-165-005, 5 BEAR REPUBLIC BREWING COMPANY SONOMA COUNTY CA RACER 5 IPA: BEARREPUBLIC.COM (HEALDSBURG CA MICRO)
- N-165-006, SALT LAKE BREWING CO. SQUATTERS (BUILDING LOGO) BEERS EST. 1989 (TAN ON BROWN)
- N-176-002, BLATZ BEER (BLATZ BEER 31 TIMES ON LANYARD)
- N-176-003, LONE STAR BEER (STAR LOGO) (LONE STAR BEER (STAR LOGO) 31 TIMES ON LANYARD)
- N-176-004, OLD MILWAUKEE (LOGO) BEER (OLD MILWAUKEE (LOGO) BEER 31 TIMES ON LANYARD)
- N-183-002, (PIC OF DOG) LAGUNITAS BREWING COMPANY (IN LOGO LAGUNITAS IPA INDIA PALE ALE) BUDK TM / SAME
- N-200-004, BUDWEISER (IN BOWTIE LOGO) (RED & WHITE ON BLACK & RED)
- N-202-002, COORS LIGHT (MOUNTAIN LOGO)
- N-205-000, N-205 SINGLE BLADE KNIFE/FLASHLIGHT/CAP LIFTER, (SEE N-202 & P-209), 3 5/8", JOHN CARTWRIGHT
- N-205-001, FLYING DOG (V LOGO) (FREDERICK MD MICRO)
- N-206-000, N-206 CAP LIFTER/5-IN-1 TOOL/BOTTLE OPENER/SCREWDRIVER/RULER/WRENCH/CARABINER, CALLED "DOOHICKEY", 2 9/16", MIKE KREJCI
- N-206-001, LEINENKUGEL'S (N1 HALF MOON LOGO)
- N-207-000, N-207 DOUBLE BLADE KNIFE, CAP LIFTER-MASTER BLADE/CAN OPENER BLADE, MASTER BLADE MARKED

JANUARY 2017 ADDITIONS & CORRECTIONS TO 2016 HANDBOOK (COPYRIGHT JANUARY 2017 JOHN STANLEY)

- "WALCRAFT GERMANY", 3 3/4", JEB BURRUSS
 N-207-001, PEARL BEER V. F. WARNKEN PHONE 78 POTH, TEXAS
 N-208-000, N-208 MULTI-TOOL/CAP LIFTER/TWIST-OFF CAP REMOVER/NAIL PULLER/SCREWDRIVER/ PUNCH/RULER, BRONZE, 3 1/2", JOHN STANLEY
 N-208-001, TWISTED TEA TRUE ICE TEA TASTE HARD ICE TEA / SAME (5% ALCOHOL CONTENT) (CINCINNATI OH)
 O-002-034, DRINK FALSTAFF (IN SHIELD) ED SAUER DISTRIBUTOR
 O-002-035, JACKSON BREWING CO. JAX NEW ORLEANS REG U S PAT OFF
 O-004-059, BOTTLE OF PEARL PLEASE! (IN CIRCLE LOGO)
 O-005-150, BIG DITCH BREWING COMPANY BUFFALO NEW YORK (PAINTED LETTERS GRAY ON BLACK)
 O-005-151, DUST BOWL BREWING CO. TURLOCK, CA. --- EST. 2009 --- (PAINTED GRAY ON SILVER)
 O-005-152, FOUNDERS BREWING CO. (RAISED LETTERS) (GRAND RAPIDS MI MICRO)
 O-005-153, GOOSE ISLAND BEER COMPANY
 O-005-154, NEW HOLLAND BREWING (WINDMILL LOGO) (DECAL) (HOLLAND MI MICRO)
 O-006-021, HORNELL BREWING CO. INC. OLD RANGER BEER --- ALE (PIC OF RANGER) BREWED IN THE FAMOUS WATERS OF OLD RANGER SPRINGS HORNELL BREWING CO. INC., HORNELL, N. Y. (PORCELAIN FANTASY ???)
 O-010-003, WACKER BREWING CO. LANCASTER, PA.
 O-044-000, O-44 PRESSED STEEL WALL MOUNT CAP LIFTER, MOUNTS WITH 2 SCREWS, (SEE O-46), 3", ART SANTEN/JOHN STANLEY
 O-044-001, BUDWEISER (RECENT VINTAGE)
 O-044-002, DRINK PEARL LAGER BEER (DECAL)
 O-045-000, O-45 BRASS WALL MOUNT CAP LIFTER, MOUNTS WITH 2 SCREWS, 2 1/2", JOHN EBLEN
 O-045-001, DOGFISH HEAD (PIC OF DOGFISH) / MADE IN USA
 O-046-000, O-46 PRESSED STEEL WALL MOUNT CAP LIFTER, MOUNTS WITH 2 OR 3 SCREWS, MARKED "DELUXE EZE-CAPPER S&S PRODUCTS CO. LIMA, O. PATD. OR PAT. 9-34", (SEE O-44), 2 3/4", JOHN EBLEN
 O-046-001, SOUTHERN SELECT BEER (DECAL)
 O-047-000, O-47 PAINTED PEWTER WALL MOUNT CAP LIFTER, MOUNTS WITH 2 SCREWS, 3 9/16", BEN HOFFMAN
 O-047-001, VICTORY V (DOWNTOWN PA MICRO)
 P-005-014, G. F. BURKHARDT TIVOLI BEER
 P-007-072, TIP TOP EXTRACTS MALT FOOD PRODUCTS BLUE RIBBON PRODUCTS CO. 206 N. 9TH ST. READING, PA.
 P-007-073, ROSE CITY IMPORTING CO. 19 NORTH 1ST. ST., PORTLAND, ORE. FREE MOTOR DELIVERY UNTIL 1 A.M. (SOLD INDEPENDENT BREWING OLD GERMAN LAGER BEER)
 P-010-085, SAN DIEGO BREWING CO. PRIMA BEER / SAME
 P-019-214, ANHEUSER BUSCH LAGER, FRANK JONES' CREAM ALE J. D. HALLISEY ALES, WINES AND LIQUORS NO. 6 HIGH STREET NASHUA, N. H. BOTTLED GOODS AT RIGHT PRICES
 P-019-215, COMPLIMENTS OF PETER PEHL WHOLESALE LIQUORS & ANHEUSER-BUSCH BEER, SEDALIA, -MO
 P-019-216, EDELWEISS THE PURE FOOD BEER >: AND <: SUNNY BROOK WHISKEY O. C. SEIDLITZ WHOLESALE & RETAIL ROCK ISLAND, ILL.
 P-019-217, AGENTS GETTELMAN'S \$1000 BEER. PHONES { IOWA 1009 HOME 351 I. MILLER & CO. WHOLESALE DEALERS IN CALIFORNIA WINES & BRANDIES AND FINE KENTUCKY WHISKIES. 1102 FOURTH ST., SIOUX CITY, IA.
 P-019-218, MOERLEIN'S CINCINNATI BEER 402 WEST COURT AVE. DES MOINES-IOWA, COMPLIMENTS OF WILLIAM PRIEBE DEALER IN FINE WINES & LIQUORS
 P-019-219, COMPLIMENTS OF LOUIS MONGEON, DEALER IN WINES & LIQUORS, & BOTTLER OF BEERS, WINOOSKI, VT.
 P-019-220, RICHTER'S BOTTLING WORKS COMPLETE LINE OF BEVERAGES FRESNO, CALIF.
 P-025-013, ADAM SCHEIDT BREWING CO. NORRISTOWN, PA. / (AS B IN LOGO) (ORNATE FLOWERS) (WAS LISTED AS P-120-2)
 P-036-014, FRIENDLY GRAIN BELT BEER L. A. DICK COMPANY
 P-060-009, SCHLITZ BEER... AND KENTUCKY WHISKIES. AURORA, ILL. JOHN F. CASS, WHOLESALE DEALER IN
 P-085-021, AMERICAN BREWING CO. BAKER CITY, ORE. DRINK SELECT EXPORT
 P-109-003, FRED HUNTZICKER / 2024 MARIPOSA ST. FRESNO, CALIF. (OPERATED FRESNO BREWING CO)
 P-163-004, YOU CHOOSE WELL WHEN YOU PICK GERMAN BEER. GERMAN BREWING CO. CUMBERLAND, MD. WILLIAMSON CO. MFRS. NEWARK, N. J.
 P-212-000, P-212 WAITER'S FRIEND/CORKSCREW/CAP LIFTER/WIRE CUTTER KNIFE, WOODEN HANDLES, MARKED "STAINLESS", JOHN CARTWRIGHT
 P-212-001, THE LIBERTINE BREWING COMPANY (SAN LUIS OBISPO CA MICRO)
 P-213-000, P-213 CORKSCREW/CAPLIFTER/ICE PICK, CORKSCREW (P-19) IN WOODEN HANDLE , (SEE P-33,133,138,163,202), TOM ATKINSON
 P-213-001, SALEM BREWERY MANUFACTURERS & BOTTLERS OF THE FAMOUS SALEM BEER.
 Q-010-062, RAINIER BEER MOUNTAIN FRESH CROWN DIST. CO. EVERETT 252-4192 (RED ON WHITE)
 Q-011-046, GRAIN BELT BEER (IN CAP LOGO) NORDEAST (GOLD ON GREEN)
 Q-011-047, O'FALLON BREWERY (GOLD & WHITE ON BLACK)
 Q-011-048, SPRECHER BREWING CO., INC. (DRAGON LOGO) ESTABLISHED IN MILWAUKEE - 1985 (BLACK, GOLD, RED & WHITE ON BLACK)
 Q-018-290, WWW.BROADWAYBREWING.COM RAILYARD ALE (BLACK ON RED) (COLUMBIA MO MICRO)
 Q-018-291, J P DASBREW (BROWN ON YELLOW) (FREMONT CA MICRO)
 Q-018-292, DOUBLE NICKEL ---BREWING COMPANY--- (RED ON WHITE) (PENNSAUKEN NJ MICRO)
 Q-018-293, G B (IN LOGO FOR GORDON BIRSCH BREWING) (GOLD ON BLACK)
 Q-018-294, JP DAS BREW (BROWN ON YELLOW) (FREMONT CA MICRO)
 Q-018-295, MILLER BREWING COMPANY REMINDS YOU TO PLEASE THINK WHEN YOU DRINK. / MILLER LITE MILLER LITE MILLER LITE (IN LOGOS) (WHITE ON BLUE)
 Q-027-030, RHINO CHASERS HAND-CRAFTED BEERS (BLACK ON LIGHT RED) (LOST RHINO BREWING ASHBURN VA)
 Q-028-011, (PIC OF IROQUOIS INDIAN)
 Q-032-135, BLUEBER (PIC OF BLUEBERRIES) BLUEBEER.COM - PRODUCT OF USA (WHITE ON BLUE) (MADISON WI MICRO)
 Q-032-136, BUDWEISER (IN FOUR LEAF CLOVER) (WHITE ON GREEN)
 Q-032-137, FORTNIGHT BREWING COMPANY (LION CREST LOGO) CARY, NC (WHITE ON BLACK)
 Q-032-138, INFAMOUS BREWING COMPANY - AUSTIN (SHAPE OF TEXAS) TEXAS - (AROUND LOGO)
 Q-032-139, M G D LIGHT 64 CALORIES (BLACK ON GRAY)
 Q-036-118, ROSCOE BEER CO. (IN BOX LOGO) (BLACK ON GREEN) (BLACK ON ORANGE) (BLACK ON RED) (BLACK ON YELLOW) (ROSCOE NY MICRO)
 Q-036-119, TROUT TOWN THE ROSCOE NY BEER CO (BLACK ON GREEN)
 Q-062-009, MILLER HIGH LIFE (WHITE ON RED)
 Q-084-019, BLUEBER TM (PIC OF BLUEBERRIES) ALE BREWED WITH FRESH MAINE BLUEBERRIES BLUEBEER.COM PRODUCT OF USA (TWIST ME ON NECK) (WHITE ON BLUE) (MADISON WI MICRO)
 Q-120-014, HUB CITY (LOGO) BREWING COMPANY (WHITE ON BLACK) (BELEN NM MICRO)
 Q-121-999, COORS LIGHT
 Q-121-999, TIMELESS PINTS BREWING COMPANY TP (LOGO) (LAKEWOOD CA MICRO)
 Q-125-003, BUDWEISER (SCRIPT) / SURFACE WASHABLE ONLY DO NOT IMMERSE IN WATER CHINA (WHITE ON RED)
 Q-137-000, Q-137 CAP LIFTER, MAGNET ON BACK, MARKED "CHINA", 4 1/8", ART SANTEN/PAT STAMBAUGH
 Q-137-001, BUD LIGHT (IN RECTANGLE LOGO) CINCO DE MAYO 21016 (WHITE ON BLUE)
 Q-137-002, MANKATO BREWERY (PIC OF MINNESOTA) (WHITE ON BLACK)
 Q-138-000, Q-138 CAP LIFTER/KEY CHAIN TAB, BOTTLE CAP SHAPED, (SEE Q-3,11,21,53,135), 2 1/2", JOHN STANLEY
 Q-138-001, BUDWEISER RACING (ON BUDWEISER LABEL)
 Q-139-000, Q-139 CAP LIFTER/TAB LIFTER/TWIST-OFF CAP REMOVER, HELMET ON TOP OF FOOTBALL ON TOP OF KICKING TEE, 3-IN-1 TOOL, MARKED "SALSA/DIP EASY POP

JANUARY 2017 ADDITIONS & CORRECTIONS TO 2016 HANDBOOK (COPYRIGHT JANUARY 2017 JOHN STANLEY)

- OPENER BEER/SODA BOTTLE OPENERS MADE IN USA PAT PEND", 4 1/8", MIKE KREJCI
 Q-139-001, ORIGINAL COORS (MOUNTAIN LOGO) HEAT UP THEN COOL DOWN HOOTERS HOT WINGS
 Q-140-000, Q-140 CAP LIFTER, RUBBER HANDLE & METAL CAP LIFTER, MAGNET ON BACK, 4 1/2", BEN HOFFMAN
 Q-140-001, ISLAMORADA BEER COMPANY TM (ON LOGO) (PIC OF PELICAN) SANDBAR SUNDAY TM (ISLAMORADA FL MICRO)
 Q-141-000, Q-141 DOUBLE CAP LIFTER, (SEE Q-129), 2 3/4", JOHN CARTWRIGHT
 Q-141-001, NOBLE REY BREWING (CROWN LOGO) (YELLOW ON WHITE) (DALLAS TX MICRO)
 Q-142-000, Q-142 CURVED CAP LIFTER, MAGNET ON FRONT, MARKED "PAT PEND MADE IN CHINA HAT TRICK OPENERS", 3 1/8", BEN HOFFMAN
 Q-142-001, SPRECHER BREWING CO., INC. (DRAGON LOGO) (MILWAUKEE WI MICRO) (WHITE ON BLACK)
 Q-143-000, Q-143 TWIST-OFF CAP REMOVER, 2 3/4", GREG & KAREN LOY
 Q-143-001, YUENGLING * AMERICA'S OLDEST BREWERY. * (WHITE ON RED)
 Q-144-000, Q-144 CAP LIFTER W/ MARDI GRAS BEADS, 4", BEN HOFFMAN/GREG & KAREN LOY/JOHN STANLEY
 Q-144-001, YUENGLING (WHITE ON GREEN)
 R-024-015, BUD LIGHT (IN BOX LOGO) / SAME (BLUE ON SILVER)
 R-040-003, COORS LIGHT (MOUNTAIN LOGO) BORN IN THE ROCKIES ESTD. 1978 (WHITE ON BLACK)
 R-041-002, ABERDEEN SYRUP & NOVELTY CO. 316 EAST WISHKAH ST. ABERDEEN / THE ST. LOUIS 1306 COMMERCE ST. TACOMA, WASH.
 R-068-007, PYRAMID BREWERIES (PYRAMIDS LOGO) (WHITE ON RED)
 R-068-008, SHOCK TOP BELGIAN WHITE (WHITE ON ORANGE) (ST LOUIS MO MICRO)
 R-071-031, ALAMO BEER COMPANY (PIC OF ALAMO WITH STAR) SAN ANTONIO TEXAS THE LEGENDARY TEXAS BEER
 R-071-032, B (LOGO FOR BROOKLYN NY BREWING CO)
 R-071-033, BUD LIGHT (IN RECTANGLE)
 R-071-034, HUMBOLDT BREWING COMPANY (PIC OF HUMMINGBIRD) (PASO ROBLES CA MICRO)
 R-071-035, MILLER HIGH LIFE (IN LOGO)
 R-071-036, NEW BRAUNFELS BREWING COMPANY (N B B C LOGO) LOCAL BEER LOCAL TASTE (NEW BRAUNFELS TX MICRO)
 R-071-037, #9 (IN LOGO) (MAGIC HAT BREWERY) (SOUTH BURLINGTON VT MICRO)
 R-071-038, NORTH COAST BREWING CO. ACME A (RED A LOGO) (FORT BRAGG CA MICRO)
 R-071-039, NORTH COAST BREWING CO. (STELLAR IPA SEAL LOGO) (FORT BRAGG CA MICRO)
 R-096-014, NEW HOLLAND BREWING (WINDMILL LOGO) (HOLLAND MI MICRO)
 R-096-015, SMUTTYNOSE BREWING CO. (PIC OF HARBOR SEAL) (HAMPTON NH MICRO)
 R-119-006, BARRELHOUSE BREWING CO. / SAME (WHITE ON BLACK) (PASO ROBLES CA MICRO)
 R-119-007, BUDWEISER (IN BOWTIE LOGO) / SAME (WHITE ON RED)
 R-137-000, R-137 MOTOR BOAT ENGINE/CAP LIFTER, PEWTER, 3 7/8", JOHN STANLEY
 R-137-001, ALASKAN BREWING CO. / KICKER SESSION IPA 4.5 (JUNEAU AK MICRO)
 R-138-000, R-138 PICK AXE/CAP LIFTER, COPPER, 3 3/4", JOHN CARTWRIGHT
 R-138-001, ALASKAN BREWING CO. / 30 YEARS OF PERSEVERANCE (JUNEAU AK MICRO)
 R-139-000, R-139 FISH HOOK/CAP LIFTER, COPPER, 3", JOHN STANLEY
 R-139-001, BLUE POINT BREWING U. S. A. (PATCHOGUE NY MICRO)
 R-140-000, R-140 CHALLENGE COIN/CAP LIFTER, PAINTED PEWTER, 2", ART SANTEN
 R-140-001, BUDWEISER (IN BOWTIE) HERE'S TO THE HEROES AIR FORCE * RESERVES & GUARD * ARMY * COAST GUARD * MARINES * NAVY * BUDWEISER * / BUDWEISER (IN BOWTIE) AIR FORCE * RESERVES & GUARD * ARMY * COAST GUARD * MARINES * NAVY * PROTECTING FREEDOM *
 R-141-000, R-141 AXE/CAP LIFTER, MARKED "D518-343 CHINA", 3 1/8", BEN HOFFMAN/MIKE KREJCI
 R-141-001, ALE ASYLUM (IN LOGO) DISSENT FERMENT / SAME (FROM ALE ASYLUM BREWING MADISON WI)
 R-142-000, R-142 FOOT/CAP LIFTER, ALUMINUM, 2 1/4", JOHN STANLEY
 R-142-001, Foothills / SAME (WINSTON-SALEM NC MICRO)
 R-143-000, R-143 HORNS STICKING OUT OF BARREL/CAP LIFTER, PEWTER, 4 1/2", JOHN STANLEY
 R-143-001, JESTER KING BREWERY (A T X IN TRIANGLE) (AUSTIN TX MICRO)
 R-144-000, R-144 FISH/CAP LIFTER, PAINTED WOODEN HANDLE, 6 1/4", BEN HOFFMAN/MIKE KREJCI
 R-144-001, POINT BEER (BABY MUSKY) (STEVENS POINT WI MICRO)
 R-144-002, POINT BEER (CRAPPIE) (STEVENS POINT WI MICRO)
 R-144-003, POINT BEER (FIRE TIGER) (STEVENS POINT WI MICRO)
 R-144-004, POINT BEER (LARGE MOUTH BASS) (STEVENS POINT WI MICRO)
 R-144-005, POINT BEER (PERCH) (STEVENS POINT WI MICRO)
 R-144-006, POINT BEER (PUMPKIN SEED) (STEVENS POINT WI MICRO)
 R-145-000, R-145 HARBOR SEAL/CAP LIFTER, PEWTER, 6 1/2", RICK ATWOOD/GARY DEACHMAN/MIKE KREJCI
 R-145-001, SMUTTYNOSE BREWING CO. (PIC OF HARBOR SEAL) (HAMPTON NH MICRO)
 R-146-000, R-146 WRENCH/CAP LIFTER, PEWTER, (SEE A-72, A-77, N-97, N-169, R-29, R-114, R-146), 7 7/8", LARRY MOTER
 R-146-001, TRADESMAN (CHARLESTON SC MICRO)
 R-147-000, R-147 ELF/CAP LIFTER, COPPER, 3 1/8", JOHN STANLEY
 R-147-001, THE MAD ELF (PIC OF ELF) / TROEGS. INDEPENDENT BREWING (HERSEY PA MICRO)
 T-005-000, T-5 TAP KNOB OPENER/CAP LIFTER, WOODEN HANDLE, 8" TO 12 1/2", JOHN STANLEY
 T-005-001, WICKED WEED (2 VAR (A) 8" LONG (B) 12 1/2" LONG) (ASHEVILLE NC MICRO)
 X-027-000, X-27 2016 JFO CONVENTION OPENER "RAVEN", 3 1/8", JOHN STANLEY
 X-027-001, JUST FOR OPENERS 38TH ANNUAL CONVENTION DRINK RAVEN BEER BALTIMORE, MD. APRIL 20-24, 2016 (JUST FOR OPENERS J. F. O. IN FLAG LOGO) (NICKEL OVER BRASS)

Just For Openers 2017 Directory Updates (242 Members) (New #s: 1190-1192)

#	Last	First	Spouse	Street	City	St	Zip	E-Mail	Opener Specialties
1192	Henry	Philip		1056 Gateshead Way	Westerville	OH	43081-4700	philip.iicave@gmail.com	I-7 & L-1 Can Openers
1190	Shelton	Tom		420 N Petway St	Franklin	TN	37064-3122	sheltonkar@gmail.com	US Beer, Soda, Types, Foreign esp. Spark Plugs
414	Stevens	Larry	Shirley Sona	7003 St. Joe Rd	Ft. Wayne	IN	46835-1563	lstevens7003@gmail.com	Corkscrews (Any), Openers & Tokens w/ Beverage Names
1191	Watts	Forrest		701 Decatur St	Saint Charles	MO	63301-1920	forbudd@aol.com	General

“Opener and eBay Trivia” (“BIN” Buy-It-Now & “DNMR” Did Not Meet Reserve)

The Bob Stahly Collection is now history. He completed a few sales in this issue but eBay still provided lots of good openers. You have to be patient and be looking fairly often especially with so many sellers using the Buy-It-Now option. No comments were made from the last issue except for the “I-7” story (another update in this issue). I have just learned that eBay will be increasing their seller fees so the future may not be as bright on this platform but it still the best place to sell beer openers.

Just generally checking the eBay results, flat figurals, key shaped flat openers, any painted openers and Starr wall mounts dominate the good results. The corkscrew market saw some good results on eBay but The ICCA Auction continues to control that area of collecting. Don Bull has sold a lot of good corkscrews and still has a good ways to go. Please forward any questions or comments to your editor.

In the last issue a “rusted farm barmount was shown”. After three months of WD 40, I finally got the crank loose enough to take the corkscrew apart. Then I used electrolysis on the parts to remove the heavy rust. A Dremel completed the process and the finished product is shown. Thanks to Wayne Meadows for his input and help.



ORDER DATE
Nov 30, 2016

ORDER TOTAL
US \$9.95

[View order details](#)

+ US \$3.00 shipping

1 item sold by parts-n-oil



EARLY + LimeCola STARR Bottle Opener + (201733778083)

Delivered on Sat, Dec 03
Tracking number: 9400109699939466456427

\$

[Contact seller](#)
[More actions](#)

ITEM PRICE:
US \$9.95

Just how lucky can one man get? In the previous issue an O-505 Lime Cola was shown that I had sold with a Buy-It-Now on ebay a few years back. John Eblen always wished he had made an offer and then in December being the eagle eye eBay watcher he is got a so-so condition example for \$9.95 on a Buy-It-Now. Considerably cheaper than the \$750.00 my Lime Cola sold for. He is still looking for a nice upgrade. Sometime this past year John also added the rare Parker wall mount in the original box (right). Note this is one Tommy Campnell is also looking for. John Eblen continues his march to obtaining one of every wall mount ever made. Luck is certainly on his side.

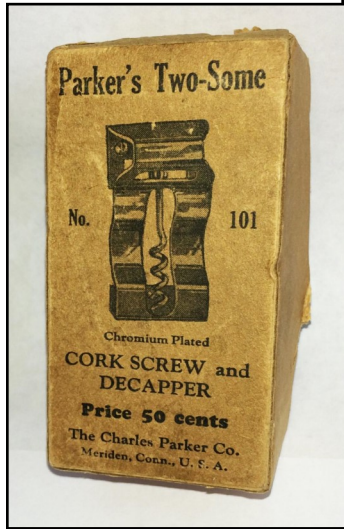

“Opener and eBay Trivia” (G=Grade 1 to 10(Mint) S=Scarcity 1-Rare to 5-Common)

JFO #	Description	G	Price	Rating	S	Comments
A-001-033	American	6	\$75.00	Average	2	A desirable New Orleans figural opener.
A-001-079	Tahoe	4	\$99.99	Average	1	A very desirable Reno NV opener.
A-009-010	Kamm & Schellinger	6	\$85.41	Average	2	Maybe a little high but hard to find and this one was in nice condition.
A-013-UL	Haucks Beer The Mecca Marietta OH	8	\$37.00	Low	1	A nice Ohio beer opener that was unlisted and a great buy at this price.
A-014-001	Rainier	6	\$107.50	Average	2	This opener can be found and can be tough to find with all original copper finish.
A-015-027	Ambrosia (Block)	8	\$124.50	High	2	A somewhat tough South Dakota opener to find but was in nice condition.
A-015-027	Ambrosia (Script)	10	\$90.00	High	2	Same story as above but this one was mint condition.
A-020-999	Coca-Cola	4	\$163.50	High	3	Not hard to find a finger spinner with Coca-Cola advertising and usually a \$50-100 opener.
A-022-001	Ballantine (w Lot of Junk Openers)	4	\$139.49	Average	1	Very hard to find beer type and condition was a rough but a great type find.
A-030-999	Coca-Cola Sapula Bristow OK	6	\$139.99	Average	2	Another Coca-Cola figural that can be found from time to time, a one time \$200-250 opener.
A-037-001	Hand	6	\$315.00	Average	1	One of the rare Rhode Island figurals, this one was clean and worth this bid.
A-054-001	Anheuser-Busch	8	\$53.00	Low	2	Somewhat rare but two examples turn up close together, and this was offered second.
A-054-001	Anheuser-Busch	8	\$116.49	Average	2	Being the first one offered brought much more attention, price was average for this type.
A-999-999	Harley-Davidson Motorcycle Spinner	8	\$282.89	Low	3	A desirable but not that hard to find flat figural, price was low from usual value (\$300-500).
A-999-999	Harley-Davidson Motorcycle Spinner (BIN)	2	\$65.00	Really Low	3	It had rust but someone stole this opener at this price.
B-002-032	Hornung	6	\$155.50	Average	2	One of the last of Bob Stahly's fabulous collection, one of the few B-2s with full red paint.
B-007-022	Altoona (Hook Broken Off)	4	\$81.80	High	1	Rare opener but with the buttonhook broken off I think a high price, tough brewery to find.
B-013-999	Coca-Cola Bottling Co	6	\$125.27	Average	1	Coca-Cola B-13s are all hard to find and price could be high as B-13s are not a popular type.
B-018-461	Abe Trattner	6	\$103.51	High	1	A hard to find PA beer opener and local collectors chased it hard.
B-018-719	San Antonio / Key	6	\$112.50	High	1	A nice collection of Texas beer openers were offered this past fall and this was one of them.
B-021-061	Olt	6	\$105.50	High	2	This opener can be found but there are several serious Dayton collectors looking for Olt items.
B-021-074	San Antonio	6	\$108.50	High	2	Another of the great Texas beer openers and high but desirable.
B-021-471	Red Lodge	8	\$138.19	High	2	A really good Montana opener but the price seems high even for that desirable state.
B-022-023	Binders	6	\$83.88	Average	1	Binders PA beer openers are always in demand.
B-030-999	Coca-Cola Bottling Works Bethlehem PA	8	\$125.00	Average	2	Great condition and rarely seen Cocc-Cola opener, there are two different Bethlehem PA ads.
B-030-999	Coca-Cola Gastonia NC	4	\$119.49	Average	1	Not many NC older soda openers turn up. This is the second known Gastonia Coca-Cola opener.
B-031-001	Menks	6	\$125.00	High	1	The only B-31-1 Menks I have seen but B-31 types are not that popular.

“Opener and eBay Trivia” (G=Grade 1 to 10(Mint) S=Scarcity 1-Rare to 5-Common)

JFO #	Description	G	Price	Rating	S	Comments
E-008-065	Schmulbach	6	\$276.99	High	1	Tough to find West Virginia wire but this price is really Crazy High.
F-032-999	Queen-O Co Cumberland MD Phone 82 (No Opener)	6	\$122.50	High	1	Local collectors had never seen this non-opener ice pick with Queen-O Co. ad.
FBOC-420	False Teeth	8	\$380.12	Crazy High	3	Not hard to find and a dentist must have chased this opener to the stratosphere.
H-008-002	Buckeye (BIN)	8	\$125.00	Crazy High	3	Not easy to find in nice condition but crazy price.
K-002-003	Jackson Jax (BIN)	8	\$145.00	High	4	Probably the most common beer K-2 barmount to find and lately they all bring good money???
K-004-001	Pabst (Var A) (BIN)	8	\$250.00	Crazy High	3	Someone wanted a Pabst Tabster with the enamel button pretty bad to pay this price.
L-002-018	McAvoy (Corkscrew Unpinned/ Loose)	4	\$247.50	High	2	Rare Chicago corkscrew but with a loose corkscrew the price is high.
M-003-022	Flock (Best Offer)	6	\$175.00	High	2	Not common but can be found and price would be warranted if condition was excellent or better.
M-019-003	Narragansett	8	\$75.00	High	4	Outside of the Schlitz & Miller muddlers the easiest example to find, surely everyone in Rhode Island owns one by now.
M-073-010	Kessler (Yellow)	8	\$404.00	High	2	Nice Montana slide-out corkscrew and condition was outstanding but \$300 yes, \$400 is high.
N-004-999	1934 Chicago WFs	6	\$162.50	Crazy High	4	Common knife and usually found in nice condition, just a crazy price for this piece.
N-011-999	Drink Dr. Pepper (Script) 10-2-4	4	\$250.00	Average	1	Only know of 2 Dr Pepper shoehorns and this was one of them. Those DP guys pay good money.
O-001-002	Leidigers	4	\$202.50	High	1	High because of condition but the second example I know of and a rare bird from Wisconsin.
O-002-007	Hudepohl	8	\$156.40	High	1	High because of average graphics but the only example I know of and condition is awesome.
O-002-999	Vess Whistle Bottling Orange Soda (Porcelain)	8	\$242.05	Crazy High	5	One of the new Asian openers and lord knows how many they have made.
O-004-041	Berghoff	8	\$169.06	Average	2	Average because a group of Berghoff collectors do not all own an example.
O-004-999	Drink Billy Boy	10	\$150.00	High	1	Only example I have ever seen and a serious wall mount opener collector bought it.
O-004-UL	Bottle Of Pearl Please!	6	\$177.50	High	1	Again the only example known and high because the Texas collectors did not chase after it.
O-005-020	Grand Prize Texas Largest Seller	6	\$306.77	Average	1	One of the four hardest U. S. Beer Starr openers to find. Always in demand.
O-005-028	Miller	4	\$202.50	High	2	The easiest of the four hard U. S. Beer Starr openers to find, but again in demand.
O-005-028	Miller	6	\$250.00	Average	2	Condition warranted the price of this Starr opener.
O-005-999	Beaufont	6	\$408.99	Average	1	One of the rare Starr openers to find. A very desirable wall mount to find.
O-005-999	G E	6	\$302.77	Average	2	Fairly tough Starr opener but usually in the \$200 range.
O-005-999	Glasco Coolers Glascock Bros Mfg	6	\$500.99	Average	1	One of the top Starr wall mounts to find and equally sought by soda machine collectors.
O-005-999	Glasco Coolers Glascock Bros Mfg	6	\$455.00	Average	1	One of the top Starr wall mounts to find and equally sought by soda machine collectors.

“Opener and eBay Trivia” (G=Grade 1 to 10(Mint) S=Scarcity 1-Rare to 5-Common)

JFO #	Description	G	Price	Rating	S	Comments
O-006-008	Hamms	8	\$261.00	High	4	Pretty sure this is one of the Asian made painted wall mounts. Many examples have turned up.
O-006-008	Hamms	8	\$220.18	High	4	Pretty sure this is one of the Asian made painted wall mounts. Many examples have turned up.
O-006-999	Donald Duck (Pic) Root Beer (Porcelain)	10	\$282.77	Crazy High	5	Definitely an Asian fantasy opener. Beware!
O-006-UL	Old Ranger Beer & Ale Hornell Brewing (Porcelain)	8	\$270.00	Crazy High	1	A new Asian wall mount and again how many were made? Certainly not just one.
O-502-999	Coca-Cola (BIN)	6	\$550.00	High	1	The very desirable side-mount Coca-Cola Starr opener (called an “Inverted Starr” by Brown Mfg.). Someone jumped all over it at \$550.00.
O-502-999	Delaware Punch	4	\$245.50	Average	2	Starting to see more examples and a one-time \$500-600 opener.
O-502-999	Delaware Punch (BIN)	2	\$329.99	Average	2	Not easy to find but quiet a few now known.
O-502-999	Icy-O	4	\$725.99	High	1	Tougher to find than the Delaware Punch and someone opened up their checkbook.
O-505-999	Icy-O	6	\$282.20	High	2	Again quiet a few examples have turned up including 5 at one time a few years back.
O-999-999	Starr Flight Malted Milk (Oversized O-5)	6	\$255.00	Average	2	Another desirable Starr opener.
P-049-001	Heurich (BIN)	6	\$199.95	Average	2	A nice beer Waiter’s Friend from Washington DC.
P-051-025	Capital	10	\$183.51	Crazy High	2	Condition was outstanding but I was asking \$75 at NABA and hit the home run on eBay.
P-096-001	Gutsch	8	\$122.50	Average	2	Turns up some but condition drove this price.
Z-Corkscrew	German 1893 Pivoting Arms Louis Ohring Patent #13,685	8	\$3,459.78	Average	1	A very unusual German patent corkscrew.
Z-Corkscrew	German 19thC Striped Celluloid Folding Ladies Legs (3 Colors)	8	\$1,334.99	Average	1	Not many folding corkscrew legs with three different pattern colors on the striped legs.
Z-Corkscrew	German 20thC 100-Blade Knife (w/ Pearl Handles w/ Cracks)	8	\$4,566.00	High	1	Price seems high but how many times do you see a 100-Blade knife?
Z-Corkscrew	US 1938 Smythe Patent Hootch Owl (Best Offer)	8	\$2,400.00	Average	2	One of the desirable American patent corkscrews.



Left picture is the O-6 Old Ranger Beer porcelain wall mount. Any porcelain opener is a recently made Southeast Asian opener. Buyer beware. Below is an O-12-1 Pabst before cleaning and after cleaning. It was found buried in the ground in a western state. After an acid bath and polishing it is a different looking opener.



“Opener and eBay Trivia” (“BIN” Buy-It-Now & “DNMR” Did Not Meet Reserve)

- A-001-001, Argonaut, 6, \$9.01
- A-001-004, Crystal Rock Nude, 4, \$22.50
- A-001-014, Maltop, 6, \$26.00
- A-001-016, Montana, 6, \$17.01
- A-001-021, El Capitan, 4, \$12.50
- A-001-021, El Capitan, 6, \$19.99
- A-001-022, Fresno Nude, 4, \$23.16
- A-001-028, Yosemite, 6, \$27.00
- A-001-033, American, 6, \$75.00
- A-001-036, Furniture City, 4, \$21.50
- A-001-048, Sebewaing, 6, \$51.00
- A-001-052, Graf Jamaica (w/ Charm), 6, \$16.90
- A-001-059, Columbia Products, 6, \$9.06
- A-001-075, Fink (w/ 1 Misc) (BIN), 6, \$22.00
- A-001-079, Tahoe, 4, \$99.99
- A-001-999, Kellys For Beer Bridgeport NE (BIN), 8, \$19.99
- A-001-999, Silver Top Bottling Works Hanover PA, 6, \$19.50
- A-002-999, Boyer's Shoe Shining Parlor, 6, \$22.48
- A-002-999, Central Tavern Meadville Pa, 6, \$12.00
- A-002-999, George's Place Johnsbury Pa, 6, \$12.00
- A-002-999, Gus's Bar Medina North Dakota, 6, \$26.89
- A-002-999, Sailor Joe's Rainbow Bar Cambridge OH, 6, \$9.99
- A-002-999, Toms Tavern Ford City PA, 6, \$27.99
- A-003-057, Albany Malt, 6, \$9.96
- A-003-UL, IXL Malt L T Carpenter & Son Cumberland MD (Best Offer), 6, \$35.00
- A-004-002, Buck, 6, \$19.99
- A-004-003, Cascade, 6, \$18.50
- A-004-009, Leisy Peoria, 6, \$18.50
- A-004-009, Leisy Peoria, 8, \$25.37
- A-004-009, Leisy Peoria (w/ A-4-15 Leisy Temp), 6, \$51.55
- A-004-013, Akron, 4, \$17.50
- A-004-013, Akron, 8, \$20.00
- A-004-015, Leisy Temp, 6, \$17.50
- A-004-015, Leisy Temp (w/ A-4-9 Leisy Peoria), 6, \$51.55
- A-004-016, Southern Select (w/ A-4 Taylor Bottling Taylor TX), 2, \$47.99
- A-004-022, Falls City (BIN), 6, \$20.00
- A-004-027, Highland, 6, \$18.50
- A-004-031, South Fork, 6, \$36.00
- A-004-031, South Fork (Best Offer), 4, \$45.00
- A-004-999, Braun Bros Saloon Walburg TX, 6, \$19.45
- A-004-999, Chero-Cola, 8, \$35.88
- A-004-999, Neer-it Soda, 4, \$20.00
- A-004-999, Taylor Bottling Works Taylor Texas, 4, \$37.45
- A-004-CAN, Copeland's Ale Lager, 4, \$13.00
- A-005-002, Grafts, 6, \$13.07
- A-005-008, Utica Club, 6, \$10.49
- A-005-008, Utica Club Ginger Ale, 6, \$20.00
- A-005-012, Buck, 6, \$12.00
- A-005-028, Milwaukee, 8, \$22.50
- A-005-030, Sabinas, 8, \$78.77
- A-005-033, OK Malt, 6, \$30.00
- A-005-036, Main Malt, 4, \$36.55
- A-005-045, Zahringer Fossco, 4, \$15.00
- A-005-049, York Brewing, 2, \$31.00
- A-005-058, Western Malt, 6, \$9.99
- A-005-069, Atlantic Brewing & Ice, 8, \$65.01
- A-005-078, Western Malt Dayton, 6, \$26.99
- A-005-153, Bohemian, 6, \$36.56
- A-005-999, 1933 Century Of Progress Chicago, 6, \$100.00
- A-005-999, 1933 Century Of Progress Chicago, 8, \$40.00
- A-005-999, 1933 Century Of Progress Chicago, 8, \$26.00
- A-005-999, 1933 Century Of Progress Chicago, 8, \$51.00
- A-005-999, Bob Anderson Beverages York PA, 4, \$12.50
- A-005-999, Rindlisbacher Bros Billiard Parlor Rice Lake WI, 6, \$15.50
- A-005-999, Whistle Lansford PA, 6, \$7.99
- A-005-UL, Richard Borra Malt & Hops 11245 Mack Ave, 6, \$12.99
- A-007-014, Oertel, 8, \$19.15
- A-007-016, 4th St Malt & Feed, 6, \$12.00
- A-007-017, Gin Products, 6, \$10.50
- A-007-019, Bethlehem Malt Co, 6, \$12.00
- A-007-033, Gin's Products, 6, \$12.00
- A-007-035, Bethlehem Malt and Hop, 6, \$12.00
- A-007-038, Malt Products, 6, \$8.00
- A-007-999, Butler's Clothes Fort Men Harrisburg PA, 6, \$12.00
- A-007-999, Central Lunch Bethlehem PA, 6, \$12.00
- A-007-999, E S Frey Elizabethtown PA Tire Vulcanizing (Gas Key for Key Chain Hole), 4, \$16.50
- A-007-999, Hotel Plaza Tom Kavanaugh Mgr Scranton PA, 6, \$12.50
- A-007-999, Whistle Bottling Works San Luis Osbispo CA, 8, \$54.50
- A-008-001, Ruppert Knickerbocker, 8, \$29.53
- A-008-001, Ruppert Knickerbocker, 6, \$22.07
- A-009-003, Hoster-Columbus (BIN), 6, \$29.99
- A-009-004, Leisy, 4, \$12.99
- A-009-010, Kamm & Schellinger, 6, \$85.41
- A-009-013, Washington, 2, \$15.60
- A-009-017, Schells, 4, \$42.26
- A-009-020, Galion, 6, \$36.00
- A-009-021, Amber Beer, 4, \$19.99
- A-009-023, Leisy Fine Beers, 8, \$32.00
- A-009-025, Top Notch Products Phone, 4, \$26.99
- A-009-041, Gins Malt Products Easton PA, 4, \$48.25
- A-009-043, Frieds Malt Allentown, 4, \$20.51
- A-009-048, Bethlehem Malt 303 1/2 (Leg Bent), 4, \$35.00
- A-009-999, Drink Milkolate Delicious & Nutricous., 4, \$19.49
- A-009-999, Fan-Taz, 6, \$19.95
- A-009-999, Gecas & Bernota Bottlers Scranton PA, 6, \$31.00
- A-009-999, Jack Ford Hotel, 6, \$19.50
- A-009-999, New Reading Hotel Café & Restaurant, 4, \$22.38
- A-009-999, The New Buffalo Café Frederick MD, 4, \$16.00
- A-009-999, Whistle Philadelphia PA, 6, \$18.50
- A-010-001, Muehlebach (Opener Hook Missing), 6, \$60.00
- A-012-004, Pointer, 8, \$9.95
- A-012-014, Rahr, 6, \$47.00
- A-012-016, Tivoli / Greenwald (BIN), 6, \$14.99
- A-012-024, Southern, 4, \$19.50
- A-012-999, Airship Akron, 8, \$9.99
- A-013-999, 2 In 1 Double Tread Tire Co Springfield MA, 6, \$28.00
- A-013-999, Blank (No Ad), 6, \$13.51
- A-013-999, Capital Gear Compound, 8, \$59.88
- A-013-999, Chas Schark Utica Neb (BIN), 8, \$36.00
- A-013-999, Eagleine No-Karbon Auto Oil Boston, 4, \$13.39
- A-013-999, Geo Utter Lyons NY (BIN), 6, \$49.00
- A-013-999, Studebaker (Script) Savidge, 6, \$46.00
- A-013-999, Wooster Cadillac Garage Wooster OH, 6, \$43.26
- A-013-UL, Haucks Beer The Mecca Marietta OH, 8, \$37.00
- A-014-001, Rainier, 6, \$107.50
- A-015-011, Leisy, 6, \$30.50
- A-015-011, Leisy, 6, \$14.50
- A-015-013, Terre Haute, 6, \$10.00
- A-015-013, Terre Haute, 6, \$30.00
- A-015-013, Terre Haute, 6, \$44.00
- A-015-016, Fortune Bros / Gem, 6, \$26.00
- A-015-019, Fremont, 6, \$17.50
- A-015-026, South Bend Tiger Brew, 8, \$23.00
- A-015-027, Ambrosia (Block), 8, \$124.50
- A-015-027, Ambrosia (Script), 10, \$90.00
- A-015-030, South Fork, 6, \$50.00
- A-015-038, Hyde Park Seldom, 2, \$10.50
- A-015-048, Cooks, 6, \$18.00
- A-015-048, Cooks, 6, \$16.49
- A-015-048, Cooks Beer / Goldblume, 6, \$38.00
- A-015-073, Interstate / Brau, 6, \$52.00
- A-015-999, Overland & Kissel-Kar Allentown PA, 2, \$12.00
- A-015-999, Pep-To-Lac, 4, \$20.00
- A-016-010, Portsmouth, 6, \$28.00
- A-016-010, Portsmouth, 6, \$34.00
- A-016-016, Spokane Bottle Supply, 6, \$31.00
- A-016-CAN, Huether, 6, \$25.49
- A-017-005, Kamm & Schellinger / K & S, 6, \$26.50
- A-017-012, Kamm & Schellinger / Premona, 6, \$65.77
- A-017-014, Capital, 4, \$31.00
- A-017-019, Waverly, 8, \$60.00
- A-017-023, Krug, 4, \$45.00
- A-017-033, Barmann, 6, \$41.00
- A-017-999, Coca-Cola In Bottles, 6, \$90.99
- A-017-999, Leco Pure Beverage Marietta PA, 4, \$21.50
- A-018-003, Star, 6, \$51.00
- A-018-999, Arkansas Bottle Fish Lincoln Park MI (Similar Shape), 6, \$40.84
- A-018-999, Horseshoe Harry Phillips Fairbanks AL, 6, \$16.49
- A-019-004, Lone Star Alamo, 2, \$86.55
- A-020-001, Enterprise / King, 8, \$35.00
- A-020-003, Hofbrau, 6, \$21.25
- A-020-006, Renner, 6, \$47.00
- A-020-009, Wehle, 6, \$33.50
- A-020-009, Wehle, 6, \$9.99
- A-020-009, Wehle, 8, \$35.00
- A-020-012, Lauer, 8, \$21.05
- A-020-014, Stanton, 8, \$15.52
- A-020-016, Century, 8, \$43.66
- A-020-021, Homestead, 2, \$3.75
- A-020-021, Hopfbrau (Mispelt), 6, \$15.50
- A-020-022, Koch / 9194, 4, \$15.50
- A-020-023, Koch / 2-0814, 4, \$26.50
- A-020-024, Belmont, 6, \$14.00
- A-020-027, Sebewaing, 4, \$25.00
- A-020-034, Peerless, 4, \$22.05
- A-020-034, Peerless, 4, \$20.51
- A-020-043, Sunset (Key Ring End Split), 4, \$33.78
- A-020-999, Coca-Cola, 4, \$163.50
- A-020-999, Drink Coca-Cola In Bottles, 4, \$34.00
- A-020-999, Kamp Fire Bottling Co, 6, \$12.00
- A-020-999, Red Lion Hotel Quakertown Pa Herbert Lewis Prop, 6, \$20.50
- A-020-999, Washington House Sellersville Pa, 6, \$52.09
- A-021-012, Consumers, 4, \$28.77
- A-021-015, Northern, 6, \$10.50
- A-021-024, Gambrinus, 6, \$24.99
- A-021-039, Foss-Schneider, 6, \$14.07
- A-021-062, Old Union, 8, \$17.78
- A-021-072, Falstaff Stag, 6, \$16.50
- A-021-092, Lone Star, 6, \$34.99
- A-021-101, Pearl, 6, \$34.99
- A-021-117, Bartels, 8, \$37.69
- A-021-137, Stegmaier, 8, \$20.50
- A-021-158, Narragansett, 8, \$16.00
- A-021-158, Narragansett, 8, \$13.51
- A-021-158, Narragansett, 8, \$6.50
- A-021-158, Narragansett, 8, \$7.51
- A-021-158, Narragansett, 8, \$5.95
- A-021-999, 225 Club World's Fair 1933 Chicago, 6, \$28.00
- A-021-999, Bill Elliott Agency South Haven MI, 8, \$26.68
- A-021-999, Eldridge Motor Dodge Brainerd MN, 6, \$7.05
- A-021-999, Excelsior Stamp Works Akron OH, 6, \$12.50
- A-022-001, Ballantine (w Lot of Junk Openers), 4, \$139.49
- A-023-001, Blackhawk, 8, \$13.49
- A-023-002, Pearl, 8, \$24.99
- A-023-002, Pearl (BIN), 8, \$49.95
- A-023-003, Diamond State, 8, \$26.00
- A-023-005, Sioux City, 8, \$24.75
- A-025-001, Hams / W J Byrne, 6, \$105.50
- A-025-010, Pittsburgh, 4, \$12.00
- A-025-010, Pittsburgh, 4, \$22.06
- A-026-001, Empire, 8, \$67.52
- A-026-001, Empire State, 6, \$36.00
- A-028-003, Deppen, 4, \$12.00
- A-028-003, Deppen, 2, \$9.99
- A-028-003, Deppen, 6, \$13.88
- A-028-019, Ryan, 4, \$9.50
- A-028-019, Ryan, 8, \$20.50
- A-028-021, Haffenreffer (Best Offer), 6, \$25.00
- A-028-042, Eilert Beverage Golden Seal, 8, \$43.00
- A-028-062, Pacific Malt, 6, \$10.50
- A-028-999, Central Bar Springfield MO, 6, \$20.50
- A-028-999, Chas Franz, 6, \$30.00
- A-028-999, Coca-Cola & Pi-Qua-Lity Soda Water Piqua Bottling Works, 6, \$72.07
- A-028-999, Epp's Cola John G Epping, 4, \$17.27
- A-028-999, Martella's Wines Liquors & Beers, 4, \$12.00
- A-028-999, Schusters Root Beer, 8, \$11.50
- A-028-CAN, Dominion Brewery Toronto / White Label Ale, 8, \$19.00
- A-029-012, Widman, 2, \$16.19
- A-029-014, Potosi / Potosi, 6, \$20.50
- A-029-023, Potosi / Wisconsin, 6, \$21.50
- A-029-023, Potosi / Wisconsin, 6, \$9.38
- A-029-035, Bavarian Style Malt Hagen, 2, \$12.00
- A-029-041, Best-Ever Malt, 4, \$10.00
- A-029-076, Grossvater, 6, \$20.00
- A-029-130, M Frank & Son Orange Crush, 6, \$27.50
- A-029-130, Orange Crush, 4, \$9.99

“Opener and eBay Trivia” (“BIN” Buy-It-Now & “DNMR” Did Not Meet Reserve)

- A-029-999, Capital Beer Distributors, 4, \$12.50
A-029-999, Delaware Punch, 6, \$13.00
A-029-999, J J Schwendt Distributor Lancaster PA, 6, \$42.00
A-029-999, Pepsi=Cola 5c (w/ 1 Misc), 6, \$31.00
A-029-999, Pepsi=Cola 5c, 4, \$11.50
A-029-999, Saliman & Sons Bar & Grill Denver (BIN), 8, \$25.00
A-029-999, Try-Me Beverages, 6, \$18.76
A-030-014, Rahr, 6, \$50.00
A-030-999, Charles City Bottling Works IA, 8, \$22.50
A-030-999, Charles City Bottling Works IA, 6, \$23.50
A-030-999, Charles City Bottling Works IA, 8, \$13.50
A-030-999, Coca-Cola Sapula Bristow OK, 6, \$139.99
A-032-001, Wooden Shoe, 6, \$16.05
A-032-001, Wooden Shoe, 8, \$38.56
A-032-001, Wooden Shoe, 4, \$19.95
A-032-002, Wooden Shoe, 8, \$12.99
A-034-001, K & S, 4, \$58.77
A-034-003, Gilt Top (BIN), 6, \$47.50
A-035-005, Buffalo, 6, \$14.00
A-035-005, Buffalo, 6, \$21.50
A-035-005, Buffalo (Large Letters), 6, \$12.50
A-035-005, Buffalo (Large Letters), 6, \$31.00
A-035-006, Capitol, 6, \$20.50
A-035-006, Capitol Beer (Best Offer), 8, \$80.00
A-035-021, Michigan Union, 6, \$51.00
A-035-038, Ashland, 8, \$51.00
A-035-999, Chero-Cola, 6, \$49.99
A-035-999, Gay-Ola, 8, \$20.50
A-035-999, Gay-Ola 5c, 6, \$15.50
A-035-999, Hotel Hohenzollern Carrolltown PA, 4, \$8.00
A-035-CAN, Mountain Spring Beer, 8, \$9.99
A-036-001, Triner's Wines, Cordials Liqueurs, 6, \$40.00
A-037-001, Hand, 6, \$315.00
A-038-001, Hamms, 2, \$35.67
A-038-001, Hamms, 4, \$45.04
A-038-003, Blatz, 6, \$21.50
A-038-003, Blatz, 4, \$16.50
A-038-003, Blatz (BIN), 6, \$49.99
A-040-999, Blank, 8, \$48.00
A-041-001, Medford, 8, \$58.00
A-042-002, Buffalo (2 Lines), 8, \$44.90
A-042-999, M & M Sporting Goods 512 Market St Phila PA, 4, \$12.00
A-042-999, Maurice E Kay M E K Tire Shop, 4, \$14.50
A-042-MEX, Lagomarsino Parm, 6, \$53.50
A-042-UL, Budweiser Bar (Like #17 But No Compliments Of), 4, \$51.00
A-044-001, Cream City, 2, \$14.00
A-044-001, Cream City (w/ 1 Misc), 6, \$27.55
A-044-003, Schmidt, 6, \$17.50
A-044-003, Schmidt (w/ 1 Misc) (BIN), 6, \$22.00
A-044-003, Schmidt / Brewers, 4, \$12.00
A-044-999, Rhineland Brand Hollywood Sunset Blvd, 6, \$5.60
A-050-001, Arcadia (w/ 7 Misc), 2, \$37.99
A-054-001, Anheuser-Busch, 8, \$53.00
A-054-001, Anheuser-Busch, 8, \$116.49
A-054-999, Schork & Schaffer, 6, \$12.00
A-054-999, Silverman Strand's Theatre Altoona, 6, \$26.89
A-057-CAN, Britannia Beer, 4, \$75.00
A-058-999, Jack Daniels Whiskey, 8, \$6.25
A-070-001, Cooks, 6, \$14.50
A-070-001, Cooks, 6, \$9.99
A-145-001, Blue Point (BIN), 8, \$8.00
A-504-999, Orange Crush, 6, \$20.01
A-504-999, Orange Crush, 6, \$34.00
A-504-999, Orange Crush, 6, \$13.50
A-999-999, (Elephant Head) 1933 Chicago WFs, 6, \$22.91
A-999-999, (Midevil Man Drinking) William Younger Scotch Ale, 6, \$39.20
A-999-999, Arkansas Bottle Fish (Fish Shaped), 6, \$36.52
A-999-999, Goodyear Airplane, 8, \$51.00
A-999-999, Harley-Davidson Motorcycle Spinner, 8, \$282.89
A-999-999, Harley-Davidson Motorcycle Spinner (BIN), 2, \$65.00
A-999-999, Holsum Bread (Shape of Loaf of Bread), 6, \$6.50
B-001-005, Pittsburgh (Brass), 6, \$12.90
B-001-005, Pittsburgh (Brass), 8, \$26.96
B-001-005, Pittsburgh (Brass), 4, \$17.40
B-001-005, Pittsburgh (Brass), 4, \$13.53
B-001-005, Pittsburgh (Steel), 8, \$11.03
B-001-007, Welz & Zerweck, 4, \$80.00
B-001-007, Welz & Zerweck, 4, \$30.00
B-001-008, Hamms, 4, \$65.99
B-002-001, Blatz (Brass), 8, \$66.00
B-002-001, Blatz (Brass), 6, \$49.00
B-002-005, Fresno Home, 4, \$40.57
B-002-007, Krug, 4, \$29.88
B-002-009, Oakland (BIN), 4, \$35.00
B-002-015, National, 8, \$47.00
B-002-016, Phoenix, 8, \$70.00
B-002-016, Phoenix, 6, \$34.00
B-002-023, Hazelwood, 6, \$58.38
B-002-025, Luxus, 8, \$20.50
B-002-027, Spokane, 6, \$68.00
B-002-030, Hanley, 6, \$130.69
B-002-030, Hanley (BIN), 8, \$29.99
B-002-032, Hornung, 6, \$155.50
B-002-033, Heileman, 6, \$20.50
B-002-033, Old Style, 4, \$19.06
B-002-034, Rainier, 8, \$49.00
B-002-047, Hanley (BIN), 6, \$19.99
B-002-999, Coca-Cola, 6, \$57.80
B-002-999, Coca-Cola (Red On Steel), 6, \$66.00
B-002-999, Coca-Cola (Red On Steel), 6, \$40.00
B-002-999, K K Aldrich Bottle Openers, 8, \$21.03
B-003-004, Edelweiss, 6, \$9.99
B-004-002, Scheidt, 8, \$24.99
B-004-002, Scheidt, 6, \$16.48
B-004-002, Scheidt (Steel), 4, \$12.00
B-005-002, Kostenbader, 2, \$56.00
B-005-004, Reno, 4, \$46.66
B-005-007, Mathie, 6, \$29.99
B-005-026, Republic, 2, \$21.01
B-005-034, Bartels, 6, \$40.00
B-005-038, Western Brewer, 4, \$12.50
B-005-046, National, 4, \$33.00
B-005-999, A H & F H Lippincott Philadelphia Sodas, 8, \$12.00
B-005-999, Karges Wagon Co Manufacturers Evansville IN, 10, \$30.00
B-006-004, Columbia, 4, \$20.00
B-006-009, Spokane, 8, \$40.00
B-006-014, Hastings, 6, \$40.00
B-006-020, Feigenspan, 8, \$66.01
B-006-021, Hastings, 6, \$21.01
B-006-027, Neuweiler, 6, \$40.00
B-006-028, Pacific, 6, \$45.69
B-006-999, John Middleton Philadelphia Pipe Smokers, 4, \$16.50
B-007-005, Heurich, 6, \$20.00
B-007-020, Cresson Springs, 8, \$60.00
B-007-022, Altoona (Hook Broken Off), 4, \$81.80
B-007-999, Drink Pansy Ginger Ale, 6, \$9.99
B-007-999, Hotel Wheatland Lanc Pa, 4, \$41.00
B-007-999, Opera House Café Xmas-06, 6, \$13.00
B-008-001, Crystal Rock, 6, \$9.50
B-008-004, Home Rule, 6, \$14.99
B-008-999, Coca-Cola (w/ 2 Misc), 2, \$13.75
B-008-999, Home Hotel Johnstown PA, 6, \$18.50
B-009-999, El Mara 5 Cent Cigars, 6, \$13.38
B-012-001, Fink, 6, \$61.00
B-013-032, Iroquois, 6, \$52.00
B-013-037, San Antonio, 4, \$24.99
B-013-063, Glennon, 6, \$11.40
B-013-070, Idallo, 6, \$39.00
B-013-070, Idallo Beer, 6, \$26.00
B-013-103, Roesch Bottling, 6, \$46.69
B-013-999, Coca-Cola Bottling Co, 6, \$125.27
B-013-999, Eckert's Grocery & Confectionery Sandpoint ID, 6, \$53.50
B-013-999, Hawaiian Hotels Honolulu, 6, \$15.50
B-013-999, Use Z Malt W C Zabel, 6, \$5.00
B-014-005, Blatz, 6, \$11.19
B-014-012, Blue Star (E B), 6, \$14.99
B-014-027, Hamms Special, 6, \$14.50
B-014-028, Hauenstein, 4, \$16.05
B-014-028, Hauenstein, 6, \$14.00
B-014-030, Kamm & Schellinger K & S, 8, \$9.00
B-014-031, Keeley, 8, \$35.50
B-014-036, Oakland (w/ B-18-113 Oakland), 6, \$28.50
B-014-038, Pittsburgh, 8, \$8.50
B-014-039, Mathie-Ruder (w/ B-24-23 M-R), 6, \$22.03
B-014-044, Walter, 6, \$19.99
B-014-046, Yuengling, 6, \$19.05
B-014-046, Yuengling, 8, \$26.00
B-014-046, Yuengling (BIN), 8, \$39.95
B-014-046, Yuengling (Key Chain Hole Broken Off & New Hole Drilled), 2, \$26.00
B-014-068, Marathon City, 4, \$12.50
B-014-068, Marathon City, 6, \$8.20
B-014-068, Cerva (Lemp), 6, \$12.00
B-014-119, Zoller, 6, \$31.00
B-014-167, DuBois Cold Storage, 6, \$23.25
B-014-168, Eureka, 6, \$9.99
B-014-171, Krueger, 8, \$25.58
B-014-999, Apollo PA Bottling 30th Anniversary, 4, \$12.00
B-014-999, Coca-Cola Bottling Works Danville KY, 4, \$47.07
B-014-999, Coca-Cola Okmulgee OK, 6, \$32.79
B-014-999, Drink Coca-Cola In Bottles, 8, \$16.01
B-014-999, Drink Pepsi-Cola Durham NC, 4, \$42.00
B-014-999, Graves & Evans Co Battle Creek MI, 4, \$22.49
B-014-999, Hur Mon Brand Root Beer, 6, \$11.95
B-014-999, Koch, 6, \$9.99
B-014-999, Sheboygan Mineral Water & Ginger Ale (BIN), 2, \$39.99
B-014-CAN, Drink Molson's Ale, 8, \$29.09
B-014-CAN, Silver Springs Victoria Beer, 6, \$13.21
B-015-001, Brown Label / German, 4, \$12.00
B-015-004, Huebner, 6, \$18.00
B-015-012, Schreier / Dublin, 6, \$18.50
B-015-013, Haberle (w/ B-16-2 Haberle w/ 2 Misc), 6, \$25.05
B-016-002, Haberle (w/ B-15-13 Haberle w/ 2 Misc), 6, \$25.05
B-018-019, Daeufer-Lieberman By, 8, \$12.00
B-018-021, Dicks, 6, \$14.19
B-018-021, Crystal Rock, 6, \$14.99
B-018-027, Eulberg (w/ E-6-75 Eulberg), 6, \$17.50
B-018-027, Eulberg Crown 3 Lines, 4, \$18.00
B-018-035, Grand Rapids, 4, \$26.13
B-018-050, Moerlein (w/ B-21-52 Moerlein), 6, \$31.00
B-018-054, Old Lockport, 8, \$27.02
B-018-059, Park, 8, \$54.51
B-018-059, Park (w/ B-19-200 Park), 6, \$37.00
B-018-065, Rainier (B-19-31 Rainier), 4, \$20.00
B-018-072, Simon Pure, 4, \$46.01
B-018-077, Sunset, 6, \$25.00
B-018-108, Hamms, 8, \$25.00
B-018-113, Oakland (w/ B-14-36 Oakland), 6, \$28.50
B-018-116, Rainier, 4, \$18.50
B-018-125, Tivoli, 8, \$26.00
B-018-150, Alamo, 4, \$32.09
B-018-150, Alamo, 6, \$67.69
B-018-162, Claussen, 6, \$27.50
B-018-162, Claussen, 2, \$20.50
B-018-180, Eulberg, 6, \$18.00
B-018-209, Iron City, 6, \$13.27
B-018-209, Pittsburgh (w/ B-18-210 Pittsburgh), 6, \$39.00
B-018-210, Pittsburgh (w/ B-18-209 Pittsburgh), 8, \$39.00
B-018-212, Portland, 6, \$9.00
B-018-219, Rainier, 6, \$19.25
B-018-219, Seattle And, 6, \$21.50
B-018-233, Walter Bros, 4, \$13.50
B-018-283, Jung Milwaukee, 4, \$18.50
B-018-286, Lion Inc, 6, \$13.05
B-018-288, National (w/ B-19-57 National), 6, \$32.31
B-018-301, Rockwood, 6, \$66.00
B-018-329, Frymuth, 2, \$17.50
B-018-341, Plymouth, 6, \$16.50
B-018-425, R I B, 8, \$9.99
B-018-461, Abe Trattner, 6, \$103.51
B-018-462, Voigt Rheingold, 2, \$20.51
B-018-497, Beaver Valley, 6, \$41.40
B-018-526, Blumers, 6, \$18.00
B-018-573, Banner, 4, \$25.00
B-018-674, Alliance, 6, \$31.25
B-018-719, San Antonio / Key, 6, \$112.50
B-018-734, Oswald (w/ B-21-353 Oswald), 6, \$28.00
B-018-8UL, R R Malt & Hops / Emil Resnik, 6, \$23.19
B-018-999, Big Frosty Pale Dry Greensboro NC, 6, \$13.50
B-018-999, Drink Valley City Rye Grand Rapids MI, 6, \$12.50
B-018-999, E L Kerns Trenton NJ, 2, \$10.50
B-018-999, Lamb's Sodas Princeton Bot Wks. Princeton KY, 4, \$52.15
B-018-999, Paul Grassler Saloon Niagara Falls NY, 6, \$14.49
B-018-999, Radke & Co San Francisco Sterling Silver, 8, \$25.00
B-018-CAN, Olands Ale & Stout Nova Scotia (BIN), 8, \$24.99

“Opener and eBay Trivia” (“BIN” Buy-It-Now & “DNMR” Did Not Meet Reserve)

- B-018-UL, Wooster Malt Headquarters Barnett Grocery, 8, \$15.50
 B-019-003, Bartl, 4, \$32.78
 B-019-023, Maier, 4, \$17.75
 B-019-023, Maier / Select, 6, \$12.50
 B-019-027, Oertel, 4, \$16.50
 B-019-028, Ohio, 8, \$34.33
 B-019-028, Ohio (BIN), 6, \$20.00
 B-019-030, Pittsburgh / Special, 6, \$15.00
 B-019-031, Rainier (B-18-65 Rainier), 4, \$20.00
 B-019-033, Ruhstaller, 6, \$12.50
 B-019-040, Willow Springs Beverage, 8, \$20.49
 B-019-046, Duluth (BIN), 6, \$18.00
 B-019-051, Jamestown, 4, \$16.50
 B-019-054, Maier / Maier, 6, \$10.00
 B-019-054, Maier / Maier, 6, \$9.75
 B-019-054, Maier / Maier (Arched), 6, \$12.00
 B-019-055, Moerlein, 6, \$31.06
 B-019-055, Moerlein, 6, \$20.50
 B-019-057, National (w/ B-18-288 National), 6, \$32.31
 B-019-058, Radeke, 6, \$15.00
 B-019-059, Simon Pure (BIN), 6, \$12.00
 B-019-062, Dick Bros Quincy, 6, \$14.99
 B-019-067, Kessler, 6, \$18.00
 B-019-073, Bavarian, 6, \$26.99
 B-019-086, Goetz, 6, \$5.99
 B-019-098, Muessel Beer, 4, \$16.05
 B-019-103, Santa Cruz, 6, \$28.56
 B-019-105, Schmidt (BIN), 8, \$14.99
 B-019-107, Sprenger, 4, \$17.00
 B-019-111, American, 6, \$33.50
 B-019-128, Huebner, 8, \$41.00
 B-019-138, Rainier, 2, \$13.50
 B-019-138, Rainier, 4, \$26.00
 B-019-146, Calumet, 6, \$22.38
 B-019-155, Willow Springs, 8, \$21.71
 B-019-155, Willow Springs / Stars & Stripes, 4, \$15.00
 B-019-163, Willow Springs / Te-To, 6, \$15.00
 B-019-163, Willow Springs / Te-To (BIN), 6, \$9.99
 B-019-169, Lima / High Grade (Not #213), 6, \$16.17
 B-019-170, Minneapolis, 8, \$9.50
 B-019-176, List, 4, \$16.50
 B-019-195, Walla Walla, 4, \$45.00
 B-019-200, Park (w/ B-18-59 Park), 6, \$37.00
 B-019-202, Acme, 8, \$19.99
 B-019-202, Acme, 4, \$15.00
 B-019-210, Overland, 6, \$38.79
 B-019-212, Hornung, 6, \$10.50
 B-019-213, Lima Lima O, 6, \$18.19
 B-019-221, Muessel / Brew, 6, \$20.49
 B-019-228, Bartels Export, 4, \$15.00
 B-019-230, Genesee, 8, \$12.51
 B-019-231, Plymouth, 6, \$22.50
 B-019-252, Rose Bud, 6, \$5.99
 B-019-254, Voigt, 6, \$44.00
 B-019-999, Blutwine For Your Health's Sake, 6, \$15.77
 B-019-999, Chas Haas Blue Island IL, 6, \$10.50
 B-019-999, Drink Lemon-Kola, 6, \$16.50
 B-019-999, Flint Garage Ford Auto Repairing (Script), 6, \$22.50
 B-019-999, Orange Crush Lemon Crush, 6, \$15.55
 B-019-999, The Newcomb Co Wines & Liquors Petersburg VA, 6, \$29.00
 B-019-999, Washington MO Bottling Works / Peters Soda, 6, \$19.99
 B-021-004, Bartels, 6, \$9.00
 B-021-010, Coors, 6, \$37.99
 B-021-017, Flocks (BIN), 6, \$10.80
 B-021-019, Fredericksburg Call (Small Letters), 8, \$20.50
 B-021-022, Cleveland & Sandusky, 6, \$15.81
 B-021-025, Blatz (BIN), 6, \$15.00
 B-021-030, Horlacher, 6, \$12.00
 B-021-030, Horlacher, 6, \$15.00
 B-021-032, Huebner, 4, \$18.50
 B-021-033, Humboldt, 4, \$20.49
 B-021-041, Indianapolis, 6, \$19.99
 B-021-041, Indianapolis, 4, \$15.00
 B-021-041, Indianapolis, 6, \$15.50
 B-021-043, Jones, 6, \$15.50
 B-021-043, Jones 1" Shield, 6, \$42.00
 B-021-044, Kalamazoo, 6, \$50.00
 B-021-052, Moerlein, 6, \$10.50
 B-021-052, Moerlein (w/ B-18-50 Moerlein), 6, \$31.00
 B-021-060, Neef Bros, 4, \$15.50
 B-021-061, Olt, 6, \$105.50
 B-021-074, San Antonio, 6, \$108.50
 B-021-079, Seitz, 4, \$15.00
 B-021-079, Seitz, 4, \$12.00
 B-021-084, Tacoma Extra, 8, \$15.00
 B-021-086, Tivoli / Green, 4, \$15.00
 B-021-091, Wieland, 6, \$12.00
 B-021-106, Glenmons (Cap Letters), 6, \$10.90
 B-021-111, Houston, 6, \$43.00
 B-021-113, Jung Milwaukee, 4, \$31.00
 B-021-116, Klausmann, 4, \$12.50
 B-021-117, Kostenbader, 6, \$12.00
 B-021-127, Piel Bros E N Y, 6, \$15.00
 B-021-147, Beverwyck, 8, \$34.99
 B-021-158, Fort Pitt / Call, 8, \$15.00
 B-021-167, Hoster, 6, \$28.27
 B-021-168, Indian, 6, \$20.50
 B-021-174, Koppitz-Melchers (BIN), 6, \$29.95
 B-021-185, National, 6, \$20.50
 B-021-192, Petersen, 6, \$29.75
 B-021-192, Petersen, 6, \$26.00
 B-021-197, Portland, 6, \$10.50
 B-021-202, Reck, 4, \$14.50
 B-021-212, Star Hop Gold, 6, \$9.99
 B-021-216, Valley Brew, 6, \$18.00
 B-021-240, East Side, 6, \$17.00
 B-021-266, Koch, 6, \$18.50
 B-021-270, Labor (BIN), 4, \$95.00
 B-021-270, Labor (BIN), 2, \$95.00
 B-021-276, Los Angeles (w/ B-23-131 Eastside), 6, \$18.05
 B-021-280, Moerschel, 4, \$36.00
 B-021-281, Monroe, 6, \$20.51
 B-021-290, Old Fashioned, 6, \$9.99
 B-021-318, Wilber, 6, \$52.87
 B-021-318, Wilber, 6, \$53.50
 B-021-329, Stroudsburg, 6, \$12.50
 B-021-338, Crescent Union, 2, \$19.99
 B-021-352, Montana, 6, \$7.19
 B-021-353, Oswald (w/ B-18-734 Oswald), 6, \$28.00
 B-021-366, Clauss Birch (BIN), 4, \$24.99
 B-021-376, Gund, 6, \$16.50
 B-021-382, Mt Hood, 6, \$34.00
 B-021-383, Pacific, 6, \$29.00
 B-021-389, Tuscora, 6, \$10.70
 B-021-398, Independent Davenport, 6, \$31.00
 B-021-423, Hastings, 6, \$26.00
 B-021-447, Kern, 6, \$50.00
 B-021-454, Dotterweich, 8, \$39.99
 B-021-458, Peru, 6, \$16.50
 B-021-468, Hennepin, 4, \$20.50
 B-021-469, Jetter Old Age, 6, \$26.00
 B-021-471, Red Lodge, 8, \$138.19
 B-021-472, National, 6, \$9.00
 B-021-494, Paducah, 6, \$65.00
 B-021-504, Berkshire (BIN), 4, \$22.00
 B-021-525, Yonkers Beer, 6, \$42.69
 B-021-529, Michel Wis, 6, \$12.00
 B-021-532, West End, 6, \$31.00
 B-021-532, West End, 6, \$44.00
 B-021-540, Lima / High Grade, 4, \$15.50
 B-021-573, Northampton Valhalla, 6, \$11.00
 B-021-581, Steuben, 6, \$66.69
 B-021-582, Victor, 6, \$9.99
 B-021-585, Jetter, 6, \$34.00
 B-021-631, Red Wing, 4, \$48.69
 B-021-639, Lone Star, 6, \$62.69
 B-021-999, Abalone Handles (Duquesne), 6, \$39.99
 B-021-999, Hygrade Bottling Works Lancaster PA, 6, \$19.99
 B-021-999, Okla Vita Co Oklahoma City OK (B-63), 6, \$11.50
 B-021-CAN, Berlin Lion Brewery Ontario, 6, \$29.00
 B-022-004, Falstaff, 6, \$7.50
 B-022-004, Falstaff, 6, \$18.17
 B-022-004, Falstaff, 6, \$15.50
 B-022-010, Jung Milwaukee, 6, \$7.00
 B-022-010, Jung Milwaukee, 6, \$15.50
 B-022-011, Kessler, 6, \$12.50
 B-022-012, Leisen & Henes, 6, \$41.25
 B-022-012, Leisen & Henes, 4, \$32.78
 B-022-012, Leisen & Henes, 4, \$40.00
 B-022-014, Minneapolis Brewing, 6, \$28.00
 B-022-015, Mutual-Union, 6, \$15.50
 B-022-015, Mutual-Union, 6, \$15.50
 B-022-019, Fitgers (w/ 7 Misc), 6, \$44.00
 B-022-019, Schlitz, 8, \$30.00
 B-022-020, West Louisville, 6, \$69.69
 B-022-022, Berghoff, 6, \$20.00
 B-022-023, Binders, 6, \$83.88
 B-022-025, Burkhardt, 8, \$10.02
 B-022-029, Huebner, 6, \$16.25
 B-022-029, Huebner (Best Offer), 4, \$20.00
 B-022-029, Huebner (Drink Curved), 6, \$27.00
 B-022-029, Huebner (Drink Straight), 6, \$22.50
 B-022-033, Renner & Weber, 8, \$16.66
 B-022-036, Kansas City (w/ B-22-83 Kansas City), 6, \$36.00
 B-022-045, Indianapolis / Lieber, 4, \$12.00
 B-022-046, Kansas City Old Fashioned, 6, \$16.27
 B-022-047, Lemp (w/ M-25-1 Lemp), 6, \$57.00
 B-022-052, Tuscora, 6, \$10.50
 B-022-052, Tuscora, 4, \$14.50
 B-022-052, Tuscora, 4, \$13.50
 B-022-055, American, 6, \$14.01
 B-022-061, Hams St Paul, 6, \$48.81
 B-022-071, Olt, 6, \$69.00
 B-022-072, P O C Beer, 4, \$13.01
 B-022-072, Pilsener P O C, 6, \$18.50
 B-022-075, Banner (BIN), 6, \$35.99
 B-022-080, Wacker, 6, \$27.88
 B-022-083, Kansas City (w/ B-22-46 Kansas City), 6, \$36.00
 B-022-088, Minneapolis Brg, 6, \$24.50
 B-022-088, Minneapolis Brg, 6, \$15.50
 B-022-103, American Cereal Beverage, 6, \$13.63
 B-022-107, Gluek, 6, \$15.67
 B-022-107, Gluek, 6, \$18.50
 B-022-117, Bunker Hill PB Ale, 6, \$13.63
 B-022-130, Jeters, 6, \$11.50
 B-023-008, Ehret, 4, \$14.50
 B-023-016, King Of Clubs, 6, \$8.00
 B-023-020, Miller Beverages, 6, \$9.99
 B-023-022, Old Style, 6, \$12.00
 B-023-026, Renner, 6, \$10.79
 B-023-028, Schreiber Manru, 6, \$10.00
 B-023-033, Oshkosh (w/ F-4-5 Oshkosh), 6, \$30.00
 B-023-044, Potosi You Pay, 8, \$58.00
 B-023-052, Abner-Drury, 8, \$20.00
 B-023-052, Abner-Drury, 6, \$18.00
 B-023-055, Griesedieck, 7, \$15.51
 B-023-058, South Fork, 9, \$12.50
 B-023-062, Brucks, 6, \$22.52
 B-023-064, Coors, 8, \$10.50
 B-023-071, Jung, 6, \$8.07
 B-023-073, Michel / Eifenbrau (BIN), 6, \$4.95
 B-023-082, Yough, 6, \$25.00
 B-023-099, St Cloud, 6, \$46.00
 B-023-099, St Cloud, 6, \$15.50
 B-023-100, Salem, 8, \$12.00
 B-023-109, Gold Medal Tivoli (Spinner), 4, \$37.00
 B-023-131, Eastside (w/ B-21-276 Los Angeles), 6, \$18.05
 B-023-136, Alpen Brau Kueck Lunches, 6, \$26.69
 B-023-145, White Rose (BIN), 6, \$9.95
 B-023-157, Flocks, 4, \$12.50
 B-023-178, Frank & Son, 4, \$7.99
 B-023-178, M Frank & Son, 6, \$41.00
 B-023-183, Howell & King, 6, \$11.40
 B-023-183, Howell & King, 8, \$19.50
 B-023-999, Coca-Cola In Bottles, 6, \$21.57
 B-023-999, Coca-Cola Newberry SC Bottling Co, 6, \$20.00
 B-023-999, Dr Pepper King Of Beverages (BIN), 4, \$35.00
 B-024-004, Buffalo, 6, \$7.50
 B-024-023, Mathie-Ruder (w/ B-14-39 M-R), 6, \$22.03
 B-024-036, Yuengling's / Pottsville, 4, \$15.50
 B-024-043, Hams / Hams, 6, \$25.00
 B-024-052, Mathie-Ruder North Star, 6, \$20.50
 B-024-074, Walters Eau Claire, 6, \$28.00
 B-024-077, Fitgers, 6, \$19.50
 B-024-102, Yuengling (BIN), 8, \$25.00
 B-024-106, Ann Arbor, 6, \$51.69
 B-024-999, Dr Pepper, 4, \$27.46
 B-027-001, Furniture City, 4, \$62.00
 B-027-001, Miller, 2, \$27.00
 B-027-001, Miller, 4, \$15.00
 B-027-001, Miller (Brass), 6, \$22.50
 B-029-005, Cascade, 6, \$22.20
 B-030-002, Capitol Jefferson City, 8, \$32.99
 B-030-003, Matz, 6, \$35.00
 B-030-004, Oertel Carbonated, 4, \$30.00
 B-030-008, Valley Forge C N Bair, 6, \$41.69
 B-030-999, Coca-Cola Bottling Works Bethlehem PA, 8, \$125.00
 B-030-999, Coca-Cola Gastonia NC, 4, \$119.49
 B-030-999, Glen Rock Beverages Waukegan IL, 6, \$76.00
 B-030-999, Hartness Bottling Works, 6, \$19.99
 B-030-999, Pepsi-Cola Charles P. Wieand phone 4378, 8, \$35.00
 B-030-999, Wentz Orange Crush Co, 4, \$18.00
 B-030-UL, Fritz's Malt Syrup Louisville KY, 4, \$21.10
 B-031-001, Menks, 6, \$125.00
 B-031-004, Griesedieck Bros, 4, \$37.66
 B-031-005, Kuebler, 4, \$17.55
 B-031-007, Billings, 8, \$100.00
 B-031-008, Valley Brew, 8, \$75.00
 B-031-999, W N Zinn Carlisle PA, 6, \$36.00
 B-032-999, Handwerk's Cutrate Drug Store Allentown PA, 6, \$12.00
 B-033-001, Edelweiss, 2, \$12.00
 B-033-001, Schoenhofen, 8, \$74.67

“Opener and eBay Trivia” (“BIN” Buy-It-Now & “DNMR” Did Not Meet Reserve)

- B-033-002, Heileman, 4, \$20.50
- B-033-002, Heileman, 6, \$53.85
- B-035-999, Coca-Cola Bottling
Wooster OH, 2, \$45.55
- B-035-999, The Desert Inn Palm
Springs CA, 6, \$34.00
- B-039-999, Hotel Allen Willis E Kuhns
Allentown Penna, 8, \$18.00
- B-040-999, Pepsi=Cola, 8, \$17.50
- B-042-999, S Mechalovitz Cigars
Cleveland OH, 6, \$21.50
- B-044-999, Gordon Gin, 6, \$53.00
- B-049-999, John Harvilla Minersville /
Merry Xmas Happy New Year
1928-1929, 4, \$24.50
- B-051-001, Copland's Budweiser /
Copland's Pale Ale, 6, \$41.00
- B-053-999, V M Simon Dallastown PA,
6, \$13.03
- B-060-003, Stark-Tuscarawas, 2,
\$15.03
- B-060-999, Delatour Ginger Ale, 2,
\$12.00
- B-063-001, Buffalo, 6, \$13.05
- B-063-011, Northampton, 4, \$13.50
- B-063-013, Enterprise / Yosemite, 4,
\$29.00
- B-065-002, Silver Foam, 8, \$19.00
- B-070-999, Automobile Insurance
George Pangborn Indianapolis,
6, \$24.99
- B-071-999, Blank (No Ad), 6, \$34.69
- B-075-002, Spokane, 8, \$90.00
- B-075-002, Spokane, 8, \$75.00
- B-075-002, Spokane (BIN), 8, \$100.00
- B-999-999, (Small Curved Key Style)
14K & Sterling, 6, \$61.60
- B-ND-ND, Schlitz / Sharon Ice & Coal
Co, 6, \$87.00
- C-001-004, Scheidt, 8, \$27.00
- C-001-004, Scheidt, 8, \$46.98
- C-001-005, Schreiber Manru, 8,
\$193.69
- C-002-003, Hutchinson Crowns, 6,
\$61.00
- C-002-003, Hutchinson Crowns, 6,
\$127.38
- C-002-003, Hutchinson Crowns, 4,
\$42.93
- C-002-004, Independent Silver Top, 6,
\$40.00
- C-002-005, Pittsburgh, 4, \$34.99
- C-005-009, Schlitz, 2, \$12.00
- C-005-015, Wagner / Pale, 6, \$7.55
- C-009-030, Beverwyck, 6, \$19.99
- C-009-033, Sebewaing Beer, 6, \$23.50
- C-010-023, Yough (Best Offer), 6,
\$21.25
- C-010-023, Yough (BIN), 6, \$21.25
- C-010-045, Regal, 6, \$9.00
- C-011-002, Independent Bill (BIN), 6,
\$6.00
- C-011-006, Falstaff, 6, \$12.00
- C-011-052, Bevera, 6, \$30.01
- C-011-999, Dellamano Bottling Works
Collinsville IL, 6, \$8.00
- C-012-013, Hawaii, 8, \$16.13
- C-012-013, Hawaii, 6, \$12.95
- C-012-023, Regal, 6, \$44.00
- C-012-024, Rieker, 8, \$22.00
- C-012-049, Knapstein (w/ C-12-125
Knapstein), 6, \$43.00
- C-012-085, Hauenstein, 8, \$36.50
- C-012-093, Pfeiffer, 6, \$19.25
- C-012-093, Pfeiffer, 6, \$10.00
- C-012-125, Knapstein (w/ C-12-49
Knapstein), 6, \$43.00
- C-012-126, Penn, 8, \$16.00
- C-013-015, All-American (BIN), 6,
\$22.00
- C-013-129, Elk, 4, \$41.05
- C-013-137, Heileman, 4, \$27.25
- C-013-175, Geyer, 6, \$17.25
- C-013-175, Geyers, 4, \$15.00
- C-013-179, Kewaunee, 6, \$36.78
- C-013-185, Olt's Superba Beer, 6,
\$24.00
- C-013-202, Buckeye Beer, 8, \$18.50
- C-013-202, Buckeye Beer, 6, \$12.00
- C-013-206, Cooks, 6, \$9.99
- C-013-257, Union / Bottle, 6, \$46.00
- C-013-263, Leidigers, 4, \$22.15
- C-013-275, Stone Malt, 6, \$6.00
- C-013-293, Williams, 8, \$60.00
- C-013-301, Pearl, 6, \$25.69
- C-013-999, Dr Pepper, 6, \$27.89
- C-014-001, Buckeye, 8, \$26.00
- C-014-001, Buckeye, 6, \$6.83
- C-014-019, Storz, 8, \$7.50
- C-015-015, Buckeye, 8, \$12.00
- C-016-008, R & H (BIN), 8, \$6.99
- C-017-035, Eulberg, 8, \$38.00
- C-017-037, Largay Brg, 4, \$41.01
- C-017-043, Del-Mar-Va, 6, \$20.50
- C-017-061, 4-X Beer, 4, \$26.00
- C-020-006, Lion Beer, 6, \$12.00
- C-020-010, Peter, 8, \$7.50
- C-020-023, Burkhardt / Same, 6,
\$21.02
- C-020-023, Burkhardt / Same, 6,
\$21.02
- C-020-023, Burkhardt / Same, 6,
\$21.52
- C-021-001, Crystal Rock, 6, \$14.50
- C-021-001, Old Timers (BIN), 8, \$15.00
- C-021-005, R & H, 8, \$8.07
- C-026-001, Sayre, 6, \$51.00
- C-031-005, Drink "BOLA" / Same, 4,
\$25.55
- C-039-CAN, Hox Head Breweries /
National Breweries B- B Lager,
6, \$18.00
- C-049-UL, Tree House Brewing (Wood
On Steel) (BIN), 10, \$36.00
- C-135-001, Rheingold, 4, \$5.99
- CBO-BB-02, Garcia Y Vega, 8, \$19.99
- CBO-BB-10, El Principe De Gales
Cigars, 6, \$27.49
- CBO-BB-10, Flor De Rowland Hill
Cigars, 6, \$11.00
- CBO-BB-10, Grommes & Ullrich Chi-
cago IL (BIN), 6, \$39.99
- CBO-BB-11A, Eisenlohr Cinco Cigar
(Hole at CBO End), 6, \$12.50
- CBO-BB-UL, Partagas Cigars, 8,
\$52.00
- CBO-BUT-02, Sir John Ashley, 6,
\$25.00
- CBO-DHM-01, Austin Nichols Co New
York, 6, \$9.95
- CBO-DHM-01, Harket Cigar Co Daven-
port IA, 6, \$49.75
- CBO-DHM-01, The Milwaukee Cigar
August Steffen, 6, \$9.99
- CBO-DHM-10, Holcombs Owl Brand 5
Cent Cigar, 6, \$12.50
- CBO-DHM-10, Miona Cigars, 4, \$4.25
- CBO-DHM-10, Seal Of Minnesota
Cigars Pauly Cigar Co, 6, \$22.50
- CBO-DHM-14, La Saramita Cigar (M-
77), 6, \$24.49
- CBO-HBO-02, El Portana 5c Cigar /
Dutch Master Cigar, 6, \$14.07
- CBO-HBO-02, Natural Dry Corp Roch-
ester NY, 6, \$12.50
- CBO-HBO-03, Cahill & McNaney Buf-
fet (B-009), 6, \$21.00
- CBO-HBO-03, El Mara Cigars / Cahill
& McNaney Battle Creek MI, 4,
\$12.00
- CBO-HBO-03, El Portana 5c Cigar /
"Exemplar" 5c Cigar, 6, \$12.00
- CBO-HBO-03, El Portana 5c Cigar /
"Little Dutch Master" 5c Cigar,
6, \$15.50
- CBO-HBO-07, Flor De P W Pamperin
& Wiggen La Crosse WI, 8,
\$23.49
- CBO-HKH-04, Flor De Baltimore (BIN),
6, \$49.95
- CBO-HKH-05, Hav-A-Tampa Cigars, 6,
\$27.55
- CBO-HKH-06, Bill William (BIN), 6,
\$26.00
- CBO-HKH-06, Cigars Quincy IL, 6,
\$5.00
- CBO-HKH-06, F A Roher Cigar Mfr
Three Rivers MI, 6, \$13.49
- CBO-HKH-06, House Of Mowre
Billings MT, 6, \$32.01
- CBO-HT-02, Compliments Of Savill &
Raferty (BIN), 6, \$49.95
- CBO-HT-02, Washington Cabinet
Cigars San Telmo Cigar Co, 6,
\$26.00
- CBO-HT-03, Eyerlys Success Cigars
Canton IL, 6, \$36.50
- CBO-HT-03, La Muna Cigars, 4, \$17.47
- CBO-HT-06, Geo Broeker Cigar Co, 6,
\$11.99
- CBO-HT-11, Wiedemann St Louis /
Cigar Box Co (CBO Slot Off), 6,
\$32.00
- CBO-MIS-01, Boltz Clymer & Co Phila-
delphia San Francisco, 8, \$14.99
- CBO-MIS-01, El Caudillo Segars, 8,
\$13.63
- CBO-MIS-12, Sterling Silver Handle w/
1893 William Summer Hallmark,
6, \$203.77
- CBO-NL-04, Bill Tibbs Cigars, 6, \$8.25
- CBO-NL-05, Golden Ribbon Cigars /
Cliff Weil Co, 8, \$9.99
- CBO-PKT-03, Gebr Weyersberg Ci-
gars, 6, \$24.90
- CBO-PKT-07, Chauncey Olcott Ci-
gars, 6, \$20.50
- CBO-PKT-07, Estabrook & Eaton
Marguerite Cigars, 6, \$40.00
- CBO-PKT-07, Ruy Lopez Key West
Havana Cigars, 6, \$28.99
- CBO-RBO-04, Coony Bayer Cigars
Fort Wayne IN, 6, \$9.99
- CBO-RBO-04, Dolen Broecker
Waukegan IL / Hires, 6, \$25.16
- CBO-RBO-04, J Goldsmit Bro & Co
Pittsburgh PA, 6, \$8.00
- CBO-RBO-06, Mechalovitz 5c Cigar
Cleveland, 6, \$9.99
- CBO-RBO-06, Pontchartrain Cigars
(Best Offer), 8, \$18.00
- CBO-RBO-11, McHie-Scotten-
Tobacco Co Detroit MI, 6, \$8.00
- CBO-RND-01, Fitz You 5c Cigar, 6,
\$15.47
- CBO-RND-07, John Atkinson Cigars,
6, \$39.97
- CBO-SEP-05, Dexter Co Southbridge
MA, 6, \$8.50
- CBO-SEP-05, Justin Seubert Cigars
Marked Dexter, 6, \$16.50
- CBO-SEP-12, Ornate Sterling Han-
dles, 8, \$62.01
- CBO-SEP-20A, H L Judell & Co Cigars
(Celluloid Handles), 6, \$24.99
- CBO-SHM-01, Cash Commission
Cigars, 6, \$8.00
- CBO-SHM-02A, Blank (Silver Han-
dles), 8, \$69.00
- CBO-SHM-03, Johnson Nicaragua 5
Cent Cigars, 6, \$9.83
- CBO-SHM-03, Neubert-Schroeder /
Muriel Cigars, 6, \$9.06
- CBO-SHM-04, Havana American Co
Cigars, 6, \$19.49
- CBO-SHM-04, Julius Fechts Columbia
Cigars, 6, \$19.61
- CBO-SQR-04, General Arthur, 8,
\$11.31
- D-001-001, A B B Assn / Budweiser
(Raised), 4, \$19.50
- D-001-001, A B B Assn / Budweiser
(Recessed), 6, \$24.25
- D-001-012, ABBA / Budweiser, 8,
\$23.50
- D-001-012, ABBA / Budweiser, 4,
\$30.99
- D-001-016, Maier, 4, \$15.00
- D-001-016, Maier (BIN), 2, \$9.97
- D-001-019, \$1000 Beer, 6, \$11.99
- D-001-020, Potosi, 6, \$26.50
- D-001-039, Strohs / Detroit, 6, \$27.88
- D-003-005, Terre Haute, 6, \$18.00
- D-003-005, Terre Haute (Raised), 6,
\$27.88
- D-003-010, Berghoff, 6, \$29.88
- D-003-010, Berghoff, 6, \$26.00
- D-003-019, Leisy, 4, \$18.00
- D-003-019, Leisy, 4, \$18.00
- D-003-ENG, Benskins / Watford, 6,
\$34.60
- D-003-ENG, Guinness Good For You
(Twice As Wide Handle), 6,
\$21.73
- D-003-ENG, McEwans String Ale /
Same, 8, \$24.85
- D-005-006, Kato, 6, \$7.99
- D-006-001, Brucks, 6, \$26.56
- D-006-001, Brucks, 6, \$27.56
- D-008-002, Lion, 4, \$52.99
- D-011-001, Hagerstown, 6, \$67.01
- D-999-999, (2 Headed Opener) 1933
Chicago WFs, 6, \$22.00
- D-999-999, 1933 Chicago WFs
(Egyptian Woman), 6, \$19.99
- D-999-999, 1933 Chicago WFs
(Egyptian Woman), 6, \$9.99
- D-999-999, 1933 Chicago WFs
(Egyptian Woman), 8, \$20.50
- D-999-999, 1933 Chicago WFs
(Egyptian Woman) (BIN), 8,
\$19.95
- D-999-999, Crown Cork Bottle Capper
w/ Opener, 6, \$15.50
- D-999-999, Guinness Stout (Handle
Bottle Shaped), 6, \$12.62
- E-001-008, Hulls (Best Offer), 8,
\$20.00
- E-002-016, Primo (w/ E-14-534 Primo),
6, \$18.00
- E-002-999, Moxie Clean Wholesome,
6, \$41.00
- E-003-028, Chief Oshkosh (BIN), 6,
\$19.00
- E-004-025, Coors (BIN), 6, \$19.95
- E-004-051, Koehler, 8, \$7.00
- E-004-085, Old Joe, 6, \$10.95
- E-004-181, Northern, 6, \$9.00
- E-004-182, Old Joe, 6, \$23.50
- E-004-279, Jackson Brew, 6, \$17.47
- E-004-314, Knapstein (w/ Knapstein
Tray), 6, \$299.00
- E-004-370, Wyandotte Malt, 2, \$7.99
- E-004-999, Coast Pact Oysters Port
Norris NJ, 6, \$34.95
- E-004-999, Epps Cola Epping Co, 6,
\$5.24
- E-004-999, Nehi Orange Crush Ozarka
Water, 6, \$14.99
- E-005-034, Colorado, 8, \$13.06
- E-005-056, Old Port, 8, \$17.29
- E-005-120, Champagne Velvet East
Tennessee, 6, \$12.50
- E-005-127, Lone Star (BIN), 8, \$9.99
- E-005-999, 7Up Stewartville MN, 6,
\$6.99
- E-005-999, Pepsi-Cola Bottling Co
Clark Spence Ortanna PA (BIN),
8, \$65.00
- E-006-037, Mitchell, 8, \$16.76
- E-006-039, Old Dutch, 6, \$8.00
- E-006-061, Bechard, 6, \$11.50
- E-006-064, Bleser, 6, \$9.50

“Opener and eBay Trivia” (“BIN” Buy-It-Now & “DNMR” Did Not Meet Reserve)

- E-006-065, Bridgeport, 6, \$44.08
- E-006-075, Eulberg, 6, \$5.99
- E-006-075, Eulberg (w/ B-18-27 Eulberg), 8, \$17.50
- E-006-086, Renner, 6, \$18.50
- E-006-120, Peerless, 4, \$8.00
- E-006-136, Frseno, 6, \$12.00
- E-006-140, Jenner Springs, 6, \$9.00
- E-006-156, Washington, 6, \$25.00
- E-006-160, Dawson (w/ 2 Misc), 6, \$6.10
- E-006-172, Kings (w/ C-13-63 Kings), 6, \$9.00
- E-006-220, Fresno (BIN), 6, \$26.99
- E-006-999, Faygo Beverages Detroit MI, 6, \$9.50
- E-007-002, Burkhardt (BIN), 6, \$20.00
- E-007-028, Indianapolis, 4, \$28.00
- E-008-015, Fink, 6, \$12.50
- E-008-017, Fink, 6, \$10.50
- E-008-017, Fink (w/ E-16-7 Fink), 6, \$20.55
- E-008-043, San Antonio, 4, \$14.99
- E-008-065, Schmulbach, 6, \$276.99
- E-008-113, Los Angeles, 6, \$15.00
- E-009-002, Budweiser Means Moderation (Best Offer), 6, \$23.00
- E-009-057, Highlander (w/ E-14-522 Missoula), 8, \$11.50
- E-009-060, Maier / Maier, 2, \$9.19
- E-009-073, Lion, 6, \$10.29
- E-009-091, Grand Prize, 6, \$9.99
- E-009-999, Moxie, 6, \$10.50
- E-014-030, Brackenridge, 8, \$10.49
- E-014-364, Fritz, 6, \$29.00
- E-014-379, Heurich (BIN), 6, \$19.99
- E-014-485, Crocker City Beer, 6, \$25.00
- E-014-505, Greensburg, 6, \$22.00
- E-014-522, Missoula (w/ E-9-57 Highlander), 6, \$11.50
- E-014-534, Primo (w/ E-2-16 Primo), 6, \$18.00
- E-014-616, Kalispell, 6, \$26.00
- E-014-625, Mitchell / Same, 6, \$16.00
- E-014-625, Mitchell / Same, 6, \$12.99
- E-014-629, Muessel, 6, \$30.41
- E-014-646, Tennessee, 8, \$30.00
- E-014-662, Phillipsburg, 6, \$10.50
- E-014-775, Crema, 8, \$23.49
- E-014-999, Orange Crush, 6, \$10.00
- E-015-999, Neubert Oysters, 6, \$46.00
- E-016-001, Milwaukee, 4, \$18.00
- E-016-007, Fink, 6, \$13.38
- E-016-007, Fink (w/ E-8-17 Fink), 6, \$20.55
- E-019-006, Fitters Beer, 4, \$10.00
- E-022-001, Frontenac, 8, \$37.50
- E-023-UL, Logan Brew & Columbia Brew, 6, \$46.00
- E-025-004, Fidelio, 6, \$35.00
- E-025-008, Bartels, 6, \$20.50
- E-025-012, Fitzgerald, 6, \$33.99
- E-028-999, Indian Motorcycles Minnick Wilmington DE, 6, \$30.33
- F-001-002, Waukesha, 6, \$15.75
- F-002-010, Wacker, 6, \$12.95
- F-002-017, Walters, 8, \$8.00
- F-002-022, Falstaff Flodin, 10, \$30.00
- F-002-025, Iroquois, 8, \$42.00
- F-002-036, Mitchell, 6, \$61.00
- F-004-005, Oshkosh (w/ B-23-33 Oshkosh), 6, \$30.00
- F-004-008, Lockport, 6, \$12.00
- F-004-021, Bush, 6, \$70.00
- F-004-021, Bush, 6, \$71.00
- F-004-999, De-Lux Cola Atlanta GA, 6, \$15.50
- F-006-003, Doelger, 6, \$15.50
- F-006-007, Huebner, 4, \$21.95
- F-006-008, Jamaica Malt, 6, \$9.99
- F-006-014, Wieland, 4, \$10.00
- F-006-015, Bartels, 6, \$9.99
- F-006-068, Maltosia, 4, \$11.99
- F-006-085, Oneida, 2, \$18.00
- F-006-085, Oneida (BIN), 4, \$20.00
- F-006-086, Ackerman, 6, \$12.49
- F-006-131, Washington Lion, 6, \$50.00
- F-006-140, Geyers Malt, 6, \$26.00
- F-006-999, Chero-Cola, 4, \$13.00
- F-007-006, Genesee (BIN), 4, \$19.99
- F-007-013, Kaier, 6, \$22.25
- F-007-017, Holiday Beer (Potosi), 6, \$34.00
- F-009-001, Cleveland & Sandusky, 6, \$25.00
- F-009-001, Cleveland & Sandusky, 6, \$32.00
- F-009-001, Cleveland & Sandusky, 6, \$25.27
- F-009-001, Cleveland & Sandusky, 6, \$17.00
- F-009-003, Fortune Bros (Opener Hook Slides Off), 4, \$83.69
- F-009-008, Gutsch, 4, \$28.00
- F-009-010, Iron Brew, 6, \$14.50
- F-009-011, Erie Pure Ice, 4, \$22.00
- F-009-013, Peru Products, 4, \$40.00
- F-009-017, Fremont Fremo, 4, \$40.00
- F-009-019, Blue Anchor Beverages, 4, \$20.00
- F-009-999, Blairs Root Beer / Coca-Cola / Orange Crush / Burlington IA (No Opener), 6, \$34.99
- F-009-999, Albuquerque Ice Co (No Opener), 6, \$15.50
- F-009-999, Dr. Pepper / Delaware Punch / Orange Crush / Uvalde Bottling Works (No Opener), 6, \$125.00
- F-009-999, Fergus Beverage Co Fergus Falls MN, 4, \$30.00
- F-009-999, John Friedrich Rising Sun Ave Soft Drinks, 4, \$18.00
- F-009-999, Storz Triumph Beer Florence NE (No Opener), 4, \$40.00
- F-009-CAN, Riedle Brewery Ltd Winnipeg (No Opener), 6, \$25.00
- F-009-CAN, Shea's Lager Select XXX Stock Ale, 6, \$30.00
- F-013-003, Yuengling, 6, \$32.56
- F-022-999, Pacific Fish Del Monte Sardines Monterey, 6, \$15.00
- F-026-001, International Malt & Hops, 6, \$62.89
- F-027-002, Lyell Products / Malt, 6, \$20.00
- F-032-001, Gunther Beer 1000 / Good Head, 6, \$56.87
- F-032-001, Gunther Beer 1000 / Good Head, 4, \$57.87
- F-032-002, Gunther Brew 0050 / Aged Wood, 4, \$63.00
- F-032-003, Gunther Beer 1000 / Aged Wood, 4, \$42.00
- F-032-999, Queen-O Co Cumberland MD Phone 82 (No Opener), 6, \$122.50
- FBOC-017, Sailor, 8, \$38.00
- FBOC-017, Sailor Delta Sigma Phi Annual Sailor's Ball, 8, \$57.56
- FBOC-022, Cactus Drunk, 6, \$64.00
- FBOC-026, Cowboy, 4, \$73.23
- FBOC-029, Foundry Man, 8, \$77.50
- FBOC-030, Fisherman (Hollow Mold), 8, \$75.90
- FBOC-038, All-American (On Ash Tray), 8, \$49.95
- FBOC-048, Elephant, 6, \$40.00
- FBOC-052, Elephant, 8, \$79.98
- FBOC-060, Donkey, 6, \$32.00
- FBOC-071, Goat, 6, \$75.90
- FBOC-074, Billy Goat, 8, \$81.00
- FBOC-089, Monkey, 8, \$69.88
- FBOC-092, Squirrel, 6, \$52.50
- FBOC-092, Squirrel, 8, \$86.79
- FBOC-105, Canada Goose, 8, \$31.00
- FBOC-106, Mallard Duck, 6, \$42.41
- FBOC-106, Mallard Duck, 8, \$77.77
- FBOC-107, Canvas Back Duck, 8, \$63.55
- FBOC-108, Large Parrot (Plain Stand), 8, \$73.00
- FBOC-108, Large Parrot (Plain Stand), 8, \$29.00
- FBOC-109, Large Parrot, 4, \$38.00
- FBOC-111, Small Parrot, 6, \$31.01
- FBOC-112, Small Parrot, 6, \$62.00
- FBOC-113, Parrot With Can Perch, 8, \$57.00
- FBOC-113, Parrot With Can Perch, 8, \$45.00
- FBOC-114, Parrot On Perch, 8, \$161.50
- FBOC-119, Flamingo, 6, \$41.00
- FBOC-121, Cockatoo, 6, \$74.20
- FBOC-121, Cockatoo, 6, \$63.50
- FBOC-121, Cockatoo (BIN), 8, \$89.00
- FBOC-129, Pelican, 8, \$51.00
- FBOC-130, Pelican, 6, \$54.75
- FBOC-131, Pelican Seligman AZ, 8, \$45.00
- FBOC-140, Seahorse, 8, \$191.38
- FBOC-156, Sword Fish (Mouth Tip Missing), 6, \$100.00
- FBOC-156, Swordfish, 8, \$305.00
- FBOC-158, (Similar But Wider) Fish, 6, \$155.48
- FBOC-168, Lobster, 8, \$56.00
- FBOC-192, Beer Drinker, 8, \$342.58
- FBOC-194, Eskimo, 6, \$76.20
- FBOC-408, Miss Four Eyes (BIN), 6, \$48.88
- FBOC-408, Miss Four Eyes (MIB), 10, \$41.00
- FBOC-410, Florida Pipe & Foundry (Painted Red), 4, \$76.00
- FBOC-420, False Teeth, 2, \$68.95
- FBOC-420, False Teeth, 8, \$380.12
- FBOC-420, False Teeth, 6, \$20.50
- FBOC-420, False Teeth (MIB), 10, \$56.69
- FBOC-425, Bulldog, 6, \$51.00
- FBOC-426, Black Bear, 8, \$77.00
- G-001-015, Hazelton, 4, \$12.00
- G-001-020, Old Stock, 6, \$12.00
- G-001-021, Pabst, 6, \$8.00
- G-001-034, Leidigers, 8, \$32.79
- G-001-034, Leidigers, 6, \$7.09
- G-001-035, Leibert & Obert, 6, \$13.01
- G-001-038, Poth, 6, \$22.01
- G-001-043, Jax, 6, \$26.99
- G-001-043, Jax, 6, \$32.00
- G-001-046, Berghoff, 6, \$9.99
- G-001-051, Lubeck, 6, \$23.50
- G-001-051, Lubeck, 6, \$25.00
- G-001-062, Kessler, 6, \$17.16
- G-001-999, Pepsi-Cola A J Greenkorn Co, 6, \$18.50
- G-001-999, Pepsi-Cola A. J. Greenkorn, 6, \$25.78
- G-001-999, Pepsi-Cola Muncie IN, 8, \$26.00
- G-003-005, Engelking, 6, \$15.00
- G-003-CAN, Ye Olde Inn Ale Michigan Cream Ale, 6, \$23.99
- G-004-005, Johnson, 6, \$9.00
- G-004-010, Jung (w/ E-3-35 Jung & E-14-159 Jung), 6, \$31.00
- G-005-001, Blatz, 2, \$9.99
- G-005-006, Lion Export, 6, \$46.00
- G-005-008, Wetterer, 6, \$46.01
- G-005-010, Schlitz Ohmeis, 4, \$10.50
- G-005-039, Bartholomay, 4, \$45.69
- G-005-999, Welch's Grape Juice, 6, \$8.50
- G-005-999, Whole Brand Ginger Ale Minneapolis MN, 6, \$23.06
- G-006-023, National, 6, \$31.52
- G-009-041, White Cap Beer, 6, \$15.50
- G-009-093, Lubeck Cleveland, 6, \$21.50
- G-009-097, Lubeck Toledo OH, 4, \$15.50
- G-025-001, Grafts, 6, \$29.98
- G-025-002, Schlitz & Coca-Cola, 6, \$19.99
- G-025-010, Prima Nehi, 4, \$12.00
- G-025-999, Coca-Cola (BIN), 8, \$79.99
- G-025-999, Coca-Cola Glascock Bros (BIN), 8, \$59.99
- G-198-001, Alaskan Hypothermia (BIN), 8, \$20.00
- H-001-011, Sprenger, 2, \$8.58
- H-001-018, Norton, 4, \$26.69
- H-002-018, Fink, 6, \$27.88
- H-002-077, Abner-Drury, 8, \$17.50
- H-002-999, Palm Beverages Palmer-ton Bottling Works, 6, \$12.00
- H-002-999, Pepper's Ginger Ale, 6, \$12.00
- H-002-UL, Colonial Malt Wyandotte MI, 6, \$25.00
- H-002-UL, Colonial Malt Wyandotte MI, 6, \$25.00
- H-002-UL, Overland Beverage Co Nampa ID, 6, \$41.01
- H-003-011, Grand Prize, 8, \$34.33
- H-003-029, Yuengling, 6, \$33.00
- H-003-029, Yuengling Beer, 6, \$20.00
- H-003-029, Yuengling Beer, 6, \$26.00
- H-003-042, Yuengling Pottsville, 6, \$43.00
- H-003-042, Yuengling Pottsville, 6, \$18.50
- H-003-999, Pepsi-Cola (w/ Corkscrew Added) (BIN), 4, \$85.00
- H-005-012, Potosi, 6, \$12.60
- H-007-006, Knapps, 8, \$55.00
- H-008-002, Buckeye, 6, \$36.00
- H-008-002, Buckeye (BIN), 8, \$125.00
- H-008-003, Duquesne, 8, \$12.00
- H-008-003, Duquesne, 8, \$11.85
- H-008-003, Duquesne, 8, \$17.99
- H-008-003, Duquesne (BIN), 8, \$24.95
- H-008-004, Esslinger Walking, 6, \$22.39
- H-008-005, Esslinger Standing, 8, \$12.00
- H-008-006, Fitzgerald, 6, \$26.00
- H-008-006, Fitzgerald, 8, \$36.00
- H-008-007, Griesedieck (w/ 3 Misc H-8s) (BIN), 6, \$50.00
- H-008-008, Iroquois (w/ R-1-1 & R-2-1 Iroquois), 6, \$21.50
- H-008-010, Narragansett Select, 2, \$13.50
- H-008-010, Narragansett Select (BIN), 6, \$28.99
- H-008-010, Narragansett Select, 8, \$48.99
- H-008-013, Tavern Pale, 2, \$12.50
- H-008-016, Narragansett Banquet, 8, \$102.50
- H-008-016, Narragansett Banquet, 8, \$50.99
- H-008-018, Narragansett Light, 6, \$79.95
- H-008-018, Narragansett Light, 8, \$36.00
- H-008-018, Narragansett Light, 8, \$27.51
- H-008-019, Atlantic, 8, \$46.00
- H-008-999, Pepsi-Cola, 8, \$39.00
- H-008-999, Pepsi-Cola, 8, \$21.50
- H-008-999, Pepsi-Cola (Best Offer), 8, \$40.00
- H-010-CAN, American Rice Style Beer, 6, \$15.20
- I-004-016, Heurich (w/ 1 Misc) (BIN), 6, \$19.99
- I-007-053, Hulls (BIN), 6, \$29.99
- I-007-054, Manhattan Premium, 6, \$12.50
- I-021-003, Stegmaier, 8, \$8.40

“Opener and eBay Trivia” (“BIN” Buy-It-Now & “DNMR” Did Not Meet Reserve)

I-022-011, Hanley (Best Offer), 6, \$20.00	M-001-003, Haffenreffer Inc (White), 8, \$9.99	M-003-025, Harrison Golden Brew (w/ B-5-7 Mathie & 33 Misc), 8, \$149.50	M-019-999, Penberthy Bronze Valves, 8, \$38.54
I-022-028, Dixie 45, 6, \$9.99	M-001-003, Haffenreffer Inc (White), 8, \$35.88	M-003-028, Victor (Knight), 6, \$20.50	M-019-999, Pepsi-Cola, 8, \$32.08
I-501-999, Coca-Cola Syrup Can Opener, 6, \$12.50	M-001-005, Harvard, 6, \$29.99	M-003-029, Victor™, 4, \$20.50	M-019-999, Red Room Milwaukee (Steel), 6, \$21.50
K-001-006, Budweiser, 4, \$53.50	M-001-005, Harvard, 6, \$9.99	M-003-032, Lang, 6, \$26.88	M-019-999, Texaco, 6, \$96.00
K-002-002, Falstaff (BIN), 6, \$65.95	M-001-005, Harvard, 8, \$17.50	M-003-032, Lang, 8, \$41.01	M-022-001, Edelweiss, 6, \$25.99
K-002-002, Flastaff, 8, \$91.00	M-001-005, Harvard, 8, \$31.79	M-003-035, Duquesne Silver Top, 8, \$46.08	M-022-001, Edelweiss, 6, \$26.99
K-002-003, Jackson (BIN), 8, \$125.00	M-001-005, Harvard, 8, \$12.99	M-003-035, Duquesne Silver Top (BIN), 8, \$22.99	M-025-001, Lemp, 8, \$34.00
K-002-003, Jackson Jax, 8, \$127.50	M-001-005, Harvard, 8, \$14.99	M-003-040, Deer Park (Blue) (Hole Drilled In Case), 1, \$4.99	M-025-001, Lemp, 6, \$30.00
K-002-003, Jackson Jax, 8, \$65.00	M-001-005, Harvard, 8, \$40.00	M-003-999, 1933 Chicago WFs, 8, \$17.64	M-025-001, Lemp, 6, \$55.53
K-002-003, Jackson Jax, 8, \$79.01	M-001-005, Harvard, 8, \$47.00	M-003-999, 1933 Chicago WFs, 6, \$17.50	M-025-001, Lemp, 8, \$48.53
K-002-003, Jackson Jax, 6, \$59.00	M-001-006, Hudepohl, 4, \$44.00	M-003-999, DeWitt Hotels (Red), 6, \$23.00	M-025-001, Lemp (w/ B-22-47 Lemp), 6, \$57.00
K-002-003, Jackson Jax (BIN), 6, \$119.99	M-001-006, Hudepohl (BIN), 6, \$79.99	M-003-999, Dr Pepper, 6, \$66.00	M-025-001, Lemp (BIN), 6, \$45.00
K-002-003, Jackson Jax (BIN), 8, \$139.99	M-001-009, Old Colony Brewing, 8, \$80.00	M-003-999, Electro-Chemical Engraving Co (Blue), 6, \$19.56	M-025-001, Lemp (BIN), 6, \$35.00
K-002-003, Jackson Jax (BIN), 8, \$145.00	M-001-014, Liebmann Rheingold, 8, \$81.01	M-003-999, Independent Towel Supply, 8, \$11.50	M-025-001, Lemp (BIN), 6, \$36.96
K-002-004, Blatz, 6, \$113.50	M-001-016, Old Colony Stout Bock (BIN), 8, \$79.99	M-003-999, Moxie, 8, \$57.52	M-025-999, Old Forester Whiskey, 6, \$19.99
K-002-004, Blatz, 6, \$122.50	M-001-020, Haffenreffer Regular Light, 2, \$14.50	M-003-999, Moxie (BIN), 10, \$45.00	M-027-001, Lone Star, 8, \$36.00
K-002-004, Blatz, 6, \$33.64	M-001-020, Haffenreffer Regular Light, 8, \$29.99	M-003-999, Pittsburgh Mercantile Co (Opener Hook Broken Off), 8, \$46.69	M-033-002, Jax (BIN), 8, \$15.00
K-002-005, Regal (Green) (BIN), 6, \$85.00	M-001-023, Old Colony Two Continents (BIN), 8, \$79.99	M-003-CAN, Shea's Beer, 6, \$23.00	M-037-001, Schlitz (BIN), 8, \$39.95
K-002-006, Pearl, 6, \$90.99	M-001-025, Haffenreffer (No Inc) (White), 8, \$19.99	M-005-004, Falstaff Miller High Life, 8, \$8.83	M-046-002, Budweiser, 8, \$11.50
K-002-999, O C S (BIN), 8, \$49.00	M-001-025, Haffenreffer (No Inc) (White), 8, \$30.00	M-005-005, Hamms-Miller-Gettleman-Bosch-Huber, 8, \$46.01	M-048-001, Bullfrog, 4, \$15.00
K-004-001, Pabst (Var A) (BIN), 8, \$250.00	M-001-999, Major Cola, 4, \$44.00	M-006-005, Signal (BIN), 8, \$22.00	M-056-001, Pfaff (w/ B-21-65 Pfaffs), 6, \$27.00
K-005-010, Lone Star (BIN), 6, \$50.00	M-001-999, Major Cola, 6, \$44.50	M-006-011, Wagner, 6, \$41.50	M-058-001, Miller (BIN), 8, \$39.00
K-005-999, Pepsi-Cola Co. Detroit, Mich. (Stencilled On), 6, \$195.05	M-002-003, Goebel, 6, \$61.00	M-006-999, Eco (Pic of Machine) Tire Flators The Air Station That "Rings The Bell" / Eco (Pic of Meter) Tire Meters Service Station Equipment Co Conshohocken PA When The Chimes Stop The Air Stops, 8, \$116.50	M-058-001, Miller (w/ 7 Misc), 6, \$15.50
K-012-001, Lone Star, 8, \$250.00	M-002-004, Harvard (Green), 4, \$40.00	M-006-999, Eco (Pic of Machine) Tire Flators The Air Station That "Rings The Bell" / Eco (Pic of Meter) Tire Meters Service Station Equipment Co Conshohocken PA When The Chimes Stop The Air Stops, 8, \$204.49	M-065-999, Kist Beverages, 8, \$9.99
L-001-001, Blatz, 6, \$14.23	M-002-004, Harvard (Green), 6, \$26.00	M-007-001, Duquesne Silver Top, 6, \$9.99	M-073-001, Kessler (Yellow), 8, \$404.00
L-001-004, Miller, 6, \$11.50	M-002-004, Harvard (Red), 8, \$65.00	M-015-001, Federal Die Cast Chicago, 8, \$8.00	M-073-999, 1934 Chicago WFs (Blue), 8, \$128.37
L-001-006, Ruppert (3 Examples & L-1 -2 Budweiser), 6, \$63.51	M-002-018, Muehlebach, 6, \$65.00	M-019-002, Miller, 6, \$25.08	M-073-999, Hotel Gowman Seattle (Red), 8, \$122.50
L-001-006, Ruppert Knickerbocker, 4, \$40.00	M-002-999, Pureoxia GingerAle, 2, \$15.50	M-019-002, Miller, 8, \$38.77	M-073-999, Texaco Butte MT, 8, \$149.55
L-001-006, Ruppert Knickerbocker, 6, \$30.00	M-003-001, Beverwyck, 8, \$17.00	M-019-003, Narragansett, 8, \$68.77	M-080-001, Kingsbury (BIN), 8, \$50.00
L-001-006, Ruppert Knickerbocker, 8, \$31.50	M-003-004, Daeufer-Lieberman, 6, \$14.99	M-019-003, Narragansett, 6, \$69.02	M-084-999, Blank, 6, \$66.00
L-001-006, Ruppert Knickerbocker, 8, \$47.00	M-003-004, Daeufer-Lieberman, 4, \$26.00	M-019-003, Narragansett, 8, \$75.00	M-089-UL, Budweiser Rheinhardt Beverage Tamaqua PA, 8, \$34.00
L-002-018, McAvoy (Corkscrew Un-pinned/Loose), 4, \$247.50	M-003-005, Edelweiss (Black), 6, \$20.50	M-019-003, Narragansett (Best Offer), 8, \$150.00	M-107-001, Narragansett, 8, \$31.88
L-002-999, Abbotts Bitters, 6, \$52.00	M-003-005, Edelweiss (Yellow), 4, \$12.00	M-019-003, Narragansett (BIN), 8, \$68.00	M-130-001, Blatz (w/ 28 Misc), 6, \$64.00
L-002-999, American Liquor Co Butte MT, 6, \$228.50	M-003-007, Gunther, 8, \$15.00	M-019-003, Narragansett (BIN), 6, \$65.00	M-140-999, 1934 Chicago WFs (Blue), 8, \$54.88
L-002-999, Live Oak Rye Cincinnati OH (BIN), 4, \$90.00	M-003-008, Erie Koehler, 8, \$40.85	M-019-003, Narragansett (BIN), 6, \$70.00	M-163-001, McMenamins (BIN), 8, \$19.99
L-002-999, Olde Parchment Rye Whiskey James Power New York, 8, \$200.00	M-003-008, Erie Koehler, 8, \$36.00	M-019-013, Blatz, 6, \$67.00	M-509-999, Drink Super / Same, 6, \$81.80
L-002-999, Peter Pehl Fulton Bar Sedalia MO, 6, \$40.00	M-003-009, Brackenridge, 4, \$12.00	M-019-019, Burger Beer / Same, 6, \$42.00	N-002-001, Dixie (Blue), 6, \$19.50
L-002-999, Peter Steurnagel 63 Chestnut St Allegheny, 6, \$99.99	M-003-009, Brackenridge, 8, \$48.77	M-019-022, Schlitz, 6, \$15.50	N-002-001, Dixie (Blue), 6, \$31.00
L-004-006, Stein Premium, 8, \$21.00	M-003-010, Chartiers Valley, 8, \$89.88	M-019-022, Schlitz, 8, \$19.95	N-002-001, Dixie (Blue), 2, \$9.99
L-004-012, Gluek (Stubby), 4, \$18.50	M-003-010, Chartiers Valley, 6, \$37.00	M-019-022, Schlitz (MIB), 10, \$54.04	N-002-001, Dixie (Blue), 6, \$13.95
L-004-014, Koppitz Silver Star (4 Stars), 4, \$12.00	M-003-011, Cumberland, 8, \$20.70	M-019-999, Dr Pepper (Fantasy), 8, \$90.99	N-002-001, Dixie (Blue), 6, \$18.00
L-004-021, Schlitz (Stubby), 6, \$12.50	M-003-011, Cumberland, 8, \$26.01	M-019-999, Dr Pepper Good For Life (Fantasy), 8, \$112.49	N-002-001, Dixie (Blue), 8, \$51.00
L-004-053, Becks, 6, \$33.50	M-003-011, Cumberland, 6, \$20.50	M-019-999, Penberthy Bronze Valves, 6, \$115.01	N-002-001, Dixie (Blue), 8, \$20.00
L-004-056, Grain Belt, 8, \$73.00	M-003-012, German, 4, \$12.00		N-002-001, Dixie (Gold), 6, \$13.49
L-004-077, Champagne Velvet, 8, \$50.00	M-003-012, German, 8, \$15.50		N-002-001, Dixie (Gold), 8, \$39.00
L-004-999, Jax Beer (Slender Bottle) (Fantasy w/ Foil Label), 8, \$17.50	M-003-012, German, 8, \$15.50		N-002-001, Dixie (Gold), 4, \$10.50
M-001-002, Haffenreffer (Brown), 8, \$9.99	M-003-013, Philadelphia, 4, \$14.50		N-002-001, Dixie (Red), 8, \$15.99
M-001-002, Haffenreffer (Brown), 8, \$21.50	M-003-014, Piels (Red), 6, \$9.99		N-002-001, Dixie (Red), 8, \$17.56
M-001-002, Haffenreffer (Brown), 2, \$12.00	M-003-014, Piels (Red), 6, \$12.50		N-002-001, Dixie (Red), 8, \$26.25
M-001-002, Haffenreffer (Brown), 8, \$11.86	M-003-014, Piels (Green), 6, \$12.50		N-002-001, Dixie (Red), 8, \$16.99
M-001-002, Haffenreffer (Brown), 8, \$41.00	M-003-017, Schorr-Kolkschneider, 6, \$12.00		N-002-001, Dixie (Red), 8, \$17.00
M-001-002, Haffenreffer (Brown), 8, \$12.00	M-003-018, Stegmaier, 8, \$31.00		N-002-001, Dixie (Red), 8, \$20.72
M-001-003, Haffenreffer Inc (White), 8, \$27.00	M-003-018, Stegmaier, 6, \$26.00		N-002-001, Dixie (Red), 8, \$33.00
	M-003-018, Stegmaier, 6, \$23.07		N-002-001, Dixie (Red), 8, \$8.00
	M-003-018, Stegmaier (BIN), 6, \$25.00		N-002-001, Dixie (Red), 6, \$11.50
	M-003-019, Zetts, 8, \$39.00		N-002-001, Dixie (Silver), 6, \$14.50
	M-003-019, Zetts, 8, \$36.00		N-004-001, Haberte Congress, 8, \$74.95
	M-003-020, American Liberty, 8, \$22.99		N-004-003, Congress, 4, \$23.73
	M-003-022, Flock (Best Offer), 6, \$175.00		N-004-999, 1933 Chicago WFs, 8, \$21.50
	M-003-023, Fuhrmann & Schmidt, 8, \$78.00		N-004-999, 1933 Chicago WFs, 8, \$19.99

“Opener and eBay Trivia” (“BIN” Buy-It-Now & “DNMR” Did Not Meet Reserve)

- N-004-999, 1934 Chicago WFs, 6, \$162.50
- N-004-999, 1934 Chicago WFs (Green), 6, \$39.00
- N-004-999, 1934 Chicago WFs (Green), 6, \$39.00
- N-004-999, Nu-Grape, 8, \$48.00
- N-004-999, Nu-Grape, 8, \$34.00
- N-004-999, NuGrape / Atlanta GA, 6, \$22.49
- N-005-001, West End (BIN), 6, \$50.00
- N-005-004, West End, 6, \$36.00
- N-005-005, West End, 6, \$49.99
- N-008-002, Haberle, 6, \$51.00
- N-008-002, Haberle Congress, 8, \$51.00
- N-008-999, Esponola & Trix, 6, \$18.68
- N-008-999, G H Tompkins Motorcycles Bicycles Richmond VA, 6, \$35.00
- N-009-008, Vienna, 4, \$12.00
- N-009-999, Pepsi=Cola, 6, \$20.50
- N-011-002, Stoney's Var B, 6, \$9.00
- N-011-003, Falstaff, 6, \$26.51
- N-011-008, Binzel, 8, \$42.89
- N-011-010, Renner & Weber, 6, \$32.79
- N-011-999, Drink Dr. Pepper (Script) 10-2-4, 4, \$250.00
- N-012-001, Becks, 8, \$25.00
- N-012-001, Becks, 6, \$15.00
- N-017-001, National, 8, \$16.50
- N-020-999, Dreamland Inn Restaurant Coney Island Brooklyn NY (BIN), 8, \$25.00
- N-020-999, Globe Shoe Co Steubenville OH, 6, \$22.59
- N-020-999, The Onondaga / New York, 8, \$44.44
- N-022-999, Merrill's Ginger Ale, 6, \$14.99
- N-024-999, Hutchinson Crowns, 8, \$19.99
- N-025-001, Coors, 8, \$32.00
- N-027-001, Lone Star, 8, \$29.00
- N-027-008, Pearl (MIB), 10, \$19.99
- N-029-015, Storz, 8, \$49.95
- N-029-999, Coca-Cola Coke Pure As Sunlight, 8, \$90.98
- N-029-999, Dr Pepper, 8, \$100.00
- N-029-999, Drink Coca-Cola In Bottles, 8, \$60.00
- N-031-002, Hamms (Green), 8, \$40.00
- N-032-001, Budweiser, 7, \$11.26
- N-032-001, Budweiser (2 Examples), 8, \$25.00
- N-040-042, Coors (Black Paint), 8, \$12.50
- N-040-HOL, Heineken (BIN), 8, \$29.95
- N-040-UL, Alaskan Brewing, 8, \$14.91
- N-042-002, Busch Bavarian (MIB), 8, \$48.88
- N-043-002, Bub, 6, \$14.50
- N-044-CAN, Kuntz Brewery, 6, \$45.04
- N-048-001, Valley Forge, 8, \$63.59
- N-048-001, Valley Forge, 8, \$64.59
- N-056-UL, Schlitz Beer, 8, \$9.99
- N-062-001, Schlitz & Coca-Cola, 6, \$20.00
- N-074-999, Coca-Cola, 8, \$59.00
- N-085-001, West End, 8, \$22.07
- N-085-001, West End, 8, \$46.77
- N-085-999, Nehi (Repro), 8, \$25.00
- N-086-999, Canada Dry Ginger Ale (BIN), 8, \$22.50
- N-088-001, Dixie (MIB), 10, \$38.00
- N-135-UL, Budweiser, 6, \$20.50
- N-148-UL, Cheboygan Brewing Company Cheboygan MI, 6, \$26.56
- N-175-999, The New Montgomery Montgomery PA John Lark Prop, 6, \$8.58
- N-501-999, Chero-Cola, 4, \$27.77
- N-506-999, Coca-Cola In Bottles, 6, \$45.00
- N-506-999, Coca-Cola In Bottles, 6, \$33.00
- N-506-999, Coca-Cola In Bottles, 6, \$59.99
- N-510-999, Coca-Cola (MIB), 10, \$51.25
- N-510-999, Coca-Cola (MIB), 10, \$40.00
- N-510-999, Coca-Cola (MIB), 10, \$32.00
- N-510-999, Coca-Cola (MIB), 10, \$33.04
- N-999-999, (Folding Case Cutter/ Bottle Opener) Colgate Palmolive (BIN), 8, \$40.00
- N-999-999, (Multi-Tool w/ Buttonhook) St Louis MO, 6, \$21.50
- N-999-999, (Multi-Tool w/ Buttonhook) St Louis MO, 6, \$38.50
- O-001-002, Leidigers, 4, \$202.50
- O-002-001, Simon Pure, 8, \$21.50
- O-002-002, Columbia Alpen Brau, 4, \$17.00
- O-002-007, Hudepohl, 8, \$156.40
- O-002-026, Genesee, 6, \$29.25
- O-002-027, Griesedieck Bros, 6, \$67.00
- O-002-027, Griesedieck Bros, 8, \$128.50
- O-002-028, Hamms (Porcelain), 8, \$169.17
- O-002-033, Burgie (Porcelain), 10, \$92.99
- O-002-999, 7Up, 6, \$76.76
- O-002-999, Black Bear Beverages, 8, \$33.50
- O-002-999, Blatz Gold Star Root Beer (Triangle Logo) (Porcelain), 6, \$88.56
- O-002-999, Bubble Up, 6, \$56.01
- O-002-999, Coca-Cola Sign Of Good Taste (Porcelain), 8, \$122.50
- O-002-999, Dr Pepper, 6, \$57.00
- O-002-999, Drink Coca-Cola Refreshing, 4, \$10.85
- O-002-999, Drink Kist Beverages (Porcelain), 8, \$57.51
- O-002-999, Grapette, 6, \$30.00
- O-002-999, Lemmy Lemonade (Porcelain), 8, \$77.51
- O-002-999, Mason Root Beer (Porcelain), 8, \$114.49
- O-002-999, Mobil Oil Gasoline, 8, \$24.95
- O-002-999, Nesbitt (Pic Of Orange), 8, \$13.50
- O-002-999, Orange Crush (Orange Paint), 8, \$77.00
- O-002-999, Pinkys Mobil, 8, \$39.00
- O-002-999, Smile, 8, \$23.70
- O-002-999, Smile, 8, \$39.00
- O-002-999, Spade Root Beer (Porcelain), 8, \$79.67
- O-002-999, Squirt (BIN), 8, \$30.00
- O-002-999, Triple AAA Root Beer (Porcelain), 6, \$64.50
- O-002-999, Vess Whistle Bottling Orange Soda (Porcelain), 8, \$242.05
- O-002-999, Whistle Vess Beverages (Porcelain), 8, \$39.00
- O-002-UL, Jackson Brewing Jax New Orleans, 8, \$113.61
- O-003-001, Valley Forge (MIB) (BIN), 10, \$12.99
- O-004-009, Stag, 6, \$9.50
- O-004-022, Golden Glow, 6, \$75.00
- O-004-030, Goetz, 8, \$32.50
- O-004-030, Goetz (MIB), 10, \$39.99
- O-004-034, Mineral Springs, 8, \$25.00
- O-004-035, Falls City, 8, \$61.01
- O-004-041, Berghoff, 8, \$169.06
- O-004-047, Haberle (MIB), 10, \$99.99
- O-004-999, Drink Billy Boy, 10, \$150.00
- O-004-999, White Rock Sparkling Water – Ginger Ale, 6, \$102.57
- O-004-UL, Bottle Of Pearl Please!, 6, \$177.50
- O-005-003, Dixie 45, 8, \$22.50
- O-005-003, Dixie 45, 8, \$54.00
- O-005-003, Dixie 45 (Best Offer), 6, \$40.00
- O-005-003, Dixie 45 (MIB), 10, \$40.00
- O-005-003, Dixie 45 (MIB) (BIN), 10, \$45.00
- O-005-006, Jackson Jax, 8, \$78.77
- O-005-006, Jackson Jax (Painted White), 4, \$20.00
- O-005-006, Jackson Jax (West German) (MIB), 10, \$38.00
- O-005-007, Lucky Lager, 6, \$41.50
- O-005-007, Lucky Lager (MIB) (BIN), 10, \$20.00
- O-005-007, Lucky Lager (MIB) (BIN) (5 Examples Sold at \$15 Each), 10, \$15.00
- O-005-008, Pearl, 8, \$79.00
- O-005-008, Pearl, 8, \$90.51
- O-005-008, Pearl, 8, \$54.76
- O-005-008, Pearl (BIN), 4, \$64.99
- O-005-009, Falstaff Premium, 6, \$32.99
- O-005-009, Falstaff Premium, 8, \$26.00
- O-005-009, Falstaff Premium, 8, \$50.00
- O-005-009, Falstaff Premium, 6, \$27.50
- O-005-009, Falstaff Premium, 8, \$51.00
- O-005-009, Falstaff Premium (BIN), 6, \$39.99
- O-005-009, Falstaff Premium (MIB) (BIN), 10, \$69.95
- O-005-010, Southern Select, 8, \$16.50
- O-005-010, Southern Select (BIN), 6, \$65.00
- O-005-011, Acme, 4, \$112.50
- O-005-014, Simon Pure (MIB), 10, \$36.00
- O-005-014, Simon Pure (MIB), 10, \$41.99
- O-005-015, Stegmaier, 6, \$30.00
- O-005-016, Sterling, 6, \$21.50
- O-005-016, Sterling, 6, \$68.89
- O-005-017, Burgermeister, 8, \$16.51
- O-005-018, Falstaff 4 Stars (BIN), 8, \$49.95
- O-005-018, Falstaff 4 Stars (BIN), 8, \$49.95
- O-005-018, Falstaff 4 Stars (BIN), 8, \$49.95
- O-005-018, Falstaff 4 Stars (BIN), 8, \$49.95
- O-005-019, Falstaff No Stars, 4, \$39.99
- O-005-019, Falstaff No Stars (MIB), 10, \$23.33
- O-005-020, Grand Prize Texas Largest Seller, 6, \$306.77
- O-005-028, Miller, 4, \$202.50
- O-005-028, Miller, 6, \$250.00
- O-005-999, Beaufont, 6, \$408.99
- O-005-999, Cannings, 6, \$42.01
- O-005-999, Dr Pepper Good For Life, 6, \$46.00
- O-005-999, Dr Pepper Good For Life, 6, \$22.50
- O-005-999, Dr Pepper Good For Life, 6, \$37.00
- O-005-999, Dr Pepper Good For Life, 6, \$39.00
- O-005-999, Dr Pepper Good For Life, 6, \$36.00
- O-005-999, Dr Pepper Good For Life, 6, \$57.00
- O-005-999, Dr Pepper Good For Life, 6, \$93.00
- O-005-999, Dr Pepper Good For Life, 4, \$46.50
- O-005-999, Drink Nehi, 8, \$157.50
- O-005-999, Drink Nehi, 8, \$159.50
- O-005-999, Frigidaire, 8, \$169.70
- O-005-999, Frigidaire, 6, \$77.01
- O-005-999, Frigidaire (Best Offer), 6, \$70.00
- O-005-999, Frigidaire (BIN), 6, \$85.00
- O-005-999, G E, 6, \$302.77
- O-005-999, Glasco Coolers Glascock Bros Mfg, 6, \$500.99
- O-005-999, Glasco Coolers Glascock Bros Mfg, 6, \$455.00
- O-005-999, Grapette, 6, \$34.50
- O-005-999, Nehi, 6, \$170.50
- O-005-999, Orange Crush, 6, \$23.08
- O-005-999, Orange Crush, 8, \$82.98
- O-005-999, Orange Crush (MIB), 10, \$43.00
- O-005-999, Shell, 8, \$11.49
- O-005-999, Squirt, 6, \$22.50
- O-005-999, Squirt, 8, \$22.22
- O-005-999, Squirt (MIB), 10, \$15.60
- O-005-999, The Liquid, 6, \$24.95
- O-005-999, The Liquid (MIB), 10, \$44.95
- O-005-999, The Liquid (MIB), 10, \$49.99
- O-005-999, Tome Lucky Club (MIB), 10, \$51.02
- O-006-001, Esslinger, 8, \$88.67
- O-006-002, Burgermeister, 8, \$91.69
- O-006-003, Lithia, 6, \$43.99
- O-006-004, Bubs, 8, \$76.00
- O-006-005, Jackson Jax, 8, \$128.49
- O-006-006, Chief Oshkosh, 8, \$99.01
- O-006-007, Globe Arrow, 8, \$77.67
- O-006-008, Hamms, 8, \$261.00
- O-006-008, Hamms, 8, \$220.18
- O-006-009, National Bohemian, 10, \$96.00
- O-006-010, Red Top, 8, \$51.00
- O-006-011, Pearl, 8, \$137.50
- O-006-011, Pearl, 8, \$57.00
- O-006-012, BOH Lager, 8, \$88.76
- O-006-014, Fitzgerald, 6, \$46.00
- O-006-015, Grand Prize, 6, \$76.55
- O-006-999, B-1 Beverages, 8, \$44.51
- O-006-999, B-1 Beverages, 8, \$39.00
- O-006-999, B-1 Beverages, 8, \$33.00
- O-006-999, B-1 Lemon Lime Soda, 8, \$56.00
- O-006-999, Buckeye Root Beer, 8, \$32.01
- O-006-999, Buckeye Root Beer, 6, \$29.00
- O-006-999, Catawissa, 8, \$77.87
- O-006-999, Cheer Up, 8, \$16.06
- O-006-999, Cheer Up, 6, \$24.95
- O-006-999, Cheer Up, 8, \$47.00
- O-006-999, Cloverdale Soft Drinks, 6, \$88.77
- O-006-999, Clown (Pic of Clown) Cola (Porcelain), 8, \$230.27
- O-006-999, Coca-Cola Drink Refresh, 8, \$46.00
- O-006-999, Donald Duck (Pic) Root Beer (Porcelain), 10, \$282.77
- O-006-999, Dr Pepper, 6, \$52.20
- O-006-999, Dr Pepper Good For Life, 8, \$127.25
- O-006-999, Drink Coca-Cola In Bottles, 8, \$45.00
- O-006-999, Drink Frosties, 6, \$46.00
- O-006-999, Empire Root Beer (Porcelain), 8, \$191.50
- O-006-999, Eskimo (Pic of Eskimo) Cream Soda (Porcelain), 8, \$78.88
- O-006-999, Eskimo (Pic of Eskimo) Cream Soda (Porcelain) (Best Offer), 8, \$125.00

“Opener and eBay Trivia” (“BIN” Buy-It-Now & “DNMR” Did Not Meet Reserve)

O-006-999, Frostie Root Beer, 6, \$53.27	O-505-999, Orange Crush, 6, \$83.00	P-051-025, Capital, 10, \$183.51	Z-999-999, 50 Cast Iron Openers, 6, \$400.00
O-006-999, Grafts Beverages, 6, \$114.17	O-505-999, Orange Crush (BIN), 6, \$55.77	P-051-062, Ann Arbor, 8, \$49.99	Z-999-999, Hoster-Columbus Gallitzin PA Xmas 1906, 4, \$60.00
O-006-999, Little Skipper Root Beer, 8, \$43.51	O-505-999, Whistle, 8, \$36.00	P-051-062, Michigan Union, 8, \$75.00	Z-Can-Opener, Kan Kutter Scissors Can Opener (BIN), 6, \$42.50
O-006-999, Little Skipper Root Beer, 6, \$76.00	O-508-999, Pepsi=Cola (Best Offer), 6, \$35.00	P-051-074, Birk Brothers, 8, \$26.25	Z-CBO-HT-06, Prince, Mahan & McClure Charleston WV, 4, \$14.27
O-006-999, Lucky Club Soda, 8, \$69.99	O-511-999, Coca-Cola (Hoof), 6, \$34.99	P-053-999, Trenton Old Stock Beer (On Paper Label) (Fake), 8, \$33.00	Z-Corkscrew, Austrian 20thC Carl Aubock Key Corkscrew (2 Different) (BIN), 8, \$650.00
O-006-999, Moran Beverages, 8, \$78.67	O-511-999, Coca-Cola (Hoof), 6, \$67.66	P-054-008, Fremont, 6, \$18.50	Z-Corkscrew, Austrian 20thC Hagenauer Gopher, 8, \$135.50
O-006-999, Mountain Dew (Pic of Hillbilly) (Porcelain), 10, \$188.49	O-511-999, Coca-Cola (Hoof), 6, \$97.05	P-054-009, Home (BIN), 8, \$24.99	Z-Corkscrew, Austrian 20thC Hagenauer Golfer (BIN), 8, \$99.88
O-006-999, Nesbitts California Orange Soda (Porcelain), 8, \$206.49	O-512-999, Canfield, 6, \$27.95	P-057-006, Schlitz, 8, \$25.00	Z-Corkscrew, Austrian 20thC Hagenauer Terrier Dog, 6, \$127.50
O-006-999, Nesbitts Orange, 4, \$156.49	O-516-999, Coca-Cola, 6, \$44.44	P-057-042, Wacker & Birk, 10, \$45.90	Z-Corkscrew, English 1840 Robert Jones Mechanical, 6, \$1,400.00
O-006-999, Old Dutch Root Beer (Porcelain), 6, \$43.51	O-999-999, Starr Flight Malted Milk (Oversized O-5), 6, \$255.00	P-058-001, Rahr Malt, 6, \$50.00	Z-Corkscrew, English 1890 The Empire James Heeley & Sons Patent, 6, \$844.89
O-006-999, Orange Crush, 8, \$177.77	P-001-013, Leopold, 6, \$36.00	P-060-999, P & R Bottling Works Reading PA, 6, \$19.99	Z-Corkscrew, English 18thC Georgian Silver Peg & Worm, 8, \$2,170.22
O-006-999, Orange Crush (Porcelain), 8, \$137.06	P-003-001, Pabst, 6, \$52.51	P-060-999, Compliments Of The Wyoming Robert Freedman Prop Rawling WY, 8, \$57.66	Z-Corkscrew, English 19thC 10 Tool Folding Bow, 6, \$513.41
O-006-999, Pepsi=Cola 5c, 8, \$54.77	P-005-UL, G. F. Burkhardt Tivoli Beer, 6, \$147.19	P-074-999, Fountain Saloon Prop Armory Building Walla Walla WA, 8, \$50.00	Z-Corkscrew, English 19thC 8 Tool Folding Bow, 6, \$268.78
O-006-999, Pepsi=Cola 5c, 6, \$76.00	P-006-001, F and S, 8, \$11.10	P-077-001, Blatz, 4, \$9.38	Z-Corkscrew, English 19thC 8-Tool Folding Bow, 8, \$135.50
O-006-999, Pepsi=Cola 5c, 6, \$72.55	P-006-003, Stegmaier, 6, \$9.95	P-080-001, Froedtert Malt (In Box), 8, \$75.00	Z-Corkscrew, English 19thC Folding Steel Narrow Bow, 6, \$80.00
O-006-999, Royal Crown Cola, 8, \$47.76	P-007-UL, Blue Ribbon Products Tip Top Malt, 6, \$50.96	P-093-001, Home, 4, \$50.00	Z-Corkscrew, English 19thC Wier Double Rack Patent No. 4283, 8, \$800.00
O-006-999, Seewee Quality Beverages, 8, \$41.00	P-008-044, American (BIN), 6, \$15.00	P-096-001, Gutsch, 8, \$122.50	Z-Corkscrew, English 20thC Roundlet w/ Opener Asprey London, 6, \$148.16
O-006-999, Smile Orange Soda, 6, \$34.00	P-008-058, New Orleans, 8, \$49.95	P-103-002, Maier & Zobelein (6 Line Text), 6, \$75.00	Z-Corkscrew, German 1892 Jansen Slide-Out Corkscrew, 8, \$410.77
O-006-999, Star & Crescent Beverages, 8, \$39.00	P-008-098, Maier & Zobelein Phone 91, 8, \$54.00	P-163-UL, German Brewing German Beer Cumberland MD (BIN), 6, \$49.99	Z-Corkscrew, German 1893 Pivoting Arms Louis Ohring Patent #13,685, 8, \$3,459.78
O-006-999, Star & Crescent Beverages, 8, \$24.95	P-008-131, L B (Latrobe), 6, \$62.00	P-181-001, Falstaff, 6, \$42.11	Z-Corkscrew, German 19thC Celluloid Folding Kissing Couple (Brown) (BIN), 4, \$360.00
O-006-999, Whistle Orange Soda (Porcelain), 8, \$87.55	P-008-137, Security, 6, \$100.00	P-503-999, Clicquot Club (Copper), 6, \$64.99	Z-Corkscrew, German 19thC Celluloid Mermaid Waiter's Friend, 6, \$475.00
O-006-999, Yoo-Hoo Chocolate, 6, \$49.00	P-008-211, American New Orleans, 6, \$49.99	P-506-999, Coca-Cola & Rum Carioca, 6, \$20.55	Z-Corkscrew, German 19thC Celluloid Mermaid Friend (Brown Celluloid), 6, \$330.00
O-006-UL, Old Ranger Beer & Ale Hornell Brewing (Porcelain), 8, \$270.00	P-008-223, Miller, 6, \$151.49	P-506-999, Coca-Cola Walter Ruby 1938 Patent, 8, \$119.50	Z-Corkscrew, German 19thC Celluloid Mermaid Friend w/ Wire Cutter Blade, 6, \$581.18
O-008-029, Burkhardt (BIN), 4, \$4.99	P-009-015, Lutz, 8, \$26.00	P-506-999, The Carioca Cooler With Coca-Cola, 6, \$40.00	Z-Corkscrew, German 19thC Ladies Legs w/ Celluloid Flesh & Blue/White Striped Legs, 8, \$430.08
O-012-001, Pabst, 2, \$48.50	P-009-015, Lutz, 8, \$30.00	P-506-999, US 1938 Walter Ruby Penicil Patent, 6, \$32.00	Z-Corkscrew, German 19thC Striped Celluloid Folding Ladies Legs (3 Colors), 8, \$1,334.99
O-016-002, Stegmaier, 10, \$8.50	P-010-UL, San Diego Prima Beer, 6, \$100.11	P-509-999, White Rock Ginger Ale, 8, \$42.00	Z-Corkscrew, German 20thC 100-Blade Knife (w/ Pearl Handles w/ Cracks), 8, \$4,566.00
O-017-001, Rolling Rock, 8, \$39.99	P-013-001, Schlitz (w/ P-8-7 Buffalo & 2 Misc), 6, \$112.50	P-999-999, Danish 20thC George Jensen Sterling Roundlet w/ Can Opener, 8, \$250.00	Z-Corkscrew, US 1876 Williamson Wood-T Power Cone (BIN), 6, \$135.00
O-017-001, Rolling Rock, 8, \$34.99	P-016-001, Narragansett, 8, \$114.77	Q-010-UL, Mountain Fresh Rainier Beer, 8, \$24.76	Z-Corkscrew, US 1880s Folding Hicks & Reynolds, 6, \$737.00
O-017-001, Rolling Rock (MIB), 10, \$35.00	P-016-001, Narragansett, 4, \$17.00	R-006-001, Sprenger (Brass) (Best Offer), 8, \$220.00	Z-Corkscrew, US 1883 Bennit Wood-T Patent, 8, \$260.00
O-041-001, Lone Star, 10, \$31.00	P-019-001, Hamms, 8, \$45.01	R-006-002, Kaier (Repainted) (BIN), 6, \$200.00	Z-Corkscrew, US 1884 Curley Wood-T Patent, 6, \$86.00
O-502-999, Coca-Cola (BIN), 6, \$550.00	P-019-056, Anheuser-Busch, 6, \$45.23	R-006-002, Sprenger, 2, \$95.00	Z-Corkscrew, US 1886 Woodman Brass-T Handle Patent, 6, \$693.89
O-502-999, Delaware Punch, 4, \$245.50	P-019-083, Rainier, 4, \$65.00	R-014-999, Coca-Cola / Lake City Bottling Lake City FL, 6, \$150.00	Z-Corkscrew, US 1888 Fairchild Patent 14k Marked Nathan Ohrbach, 8, \$795.95
O-502-999, Delaware Punch (BIN), 2, \$329.99	P-019-161, Pacific, 6, \$86.00	R-999-999, (Axe Shaped) 3 Floyds Sam Falco Battle Axe, 8, \$37.00	Z-Corkscrew, US 1891 Rapid Bar-mount, 6, \$134.16
O-502-999, Icy-O, 4, \$725.99	P-019-999, Davidson & Albright Liqueur Fort Worth, 6, \$41.00	R-999-999, Scott Products Hockey Skate Cincinnati Swords, 8, \$89.88	
O-502-999, The Liquid, 6, \$30.95	P-019-999, Old Kamp Kum N Go Miami FL, 6, \$35.00	R-999-999, Scott Products Hockey Skate Kansas City Scouts, 8, \$56.00	
O-502-999, The Liquid, 4, \$42.50	P-019-999, Thomas Brazell Bottler Of Ale, Porter and Lager West Gardner Mass, 6, \$28.50	R-999-999, Scott Products Hockey Skate Los Angeles Kings, 8, \$54.00	
O-502-999, The Liquid, 4, \$75.00	P-019-UL, Anheuser-Busch Beer Peter Pehl, 6, \$56.00	R-999-999, Scott Products Hockey Skate Vancouver Canucks, 8, \$30.27	
O-502-999, The Liquid, 4, \$49.99	P-022-001, Blatz, 8, \$18.00	R-999-999, Scott Products Hockey Skate Washington Capitals, 8, \$54.00	
O-502-999, The Liquid (MIB), 10, \$48.00	P-022-001, Blatz, 8, \$19.03	R-999-CAN, Labatts (Hatchet Shaped), 10, \$16.72	
O-502-CAN, (3-Hole Inverted Starr) Black Horse Ale, 6, \$121.02	P-025-003, Anheuser-Busch, 6, \$83.00	R-ND, Red Oak Brewery (Beer Mug Shaped) (BIN), 8, \$16.99	
O-502-CAN, Blackhorse Ale (3-Hole Inverted Starr), 6, \$222.50	P-025-003, Anheuser-Busch, 8, \$69.88	X-001-001, JFOX Convention Opener 1984 (Balloon), 8, \$22.70	
O-505-999, Big Boy, 6, \$237.50	P-025-003, Anheuser-Busch (w/ Pouch), 8, \$188.80	X-005-001, JFOX Convention Opener 1990, 8, \$9.99	
O-505-999, Blank (No Ad), 6, \$20.00	P-025-003, Anheuser-Busch (w/ Pouch & Original Presentation Letter) (BIN), 8, \$425.00	X-021-001, JFOX Convention Opener 2010, 8, \$14.50	
O-505-999, Blank (No Ad), 6, \$27.50	P-025-009, Anheuser-Busch, 6, \$149.00		
O-505-999, Coca-Cola, 8, \$36.00	P-026-007, Dick & Bros (Worn Blades & Short Worm), 2, \$180.50		
O-505-999, Coca-Cola, 6, \$44.00	P-026-010, Anheuser-Busch, 4, \$164.84		
O-505-999, Coca-Cola, 6, \$38.00	P-026-012, Anheuser-Busch (Blue & Gold) (Blade Broken), 4, \$355.00		
O-505-999, Icy-O, 6, \$282.20	P-031-999, Joseph Sitterle Imported Wines Denver CO, 8, \$21.50		
O-505-999, Lime Cola (BIN), 4, \$99.95	P-034-002, Schlitz (Blade Missing), 4, \$72.21		
O-505-999, Mavis, 6, \$57.01	P-035-999, Cleveland Faucet Co (Very Rusted), 1, \$43.99		
O-505-999, Mavis, 6, \$78.05	P-036-002, Metz, 8, \$31.00		
O-505-999, Orange Crush, 6, \$67.00	P-041-001, Olympia, 6, \$47.00		
O-505-999, Orange Crush, 6, \$73.55	P-049-001, Heurich (BIN), 6, \$199.95		
O-505-999, Orange Crush, 4, \$42.50	P-051-007, Tennessee, 6, \$26.88		
O-505-999, Orange Crush, 8, \$89.01			
O-505-999, Orange Crush, 6, \$91.00			
O-505-999, Orange Crush, 6, \$66.00			

“Opener and eBay Trivia” (“BIN” Buy-It-Now & “DNMR” Did Not Meet Reserve)

Z-Corkscrew, US 1892 Columbus Figural Pocket Roundlet, 8, \$650.00
 Z-Corkscrew, US 1892 Columbus Figural Pocket Roundlet (Half Worm Broken Off), 4, \$134.39
 Z-Corkscrew, US 1892 Mumford Magic Cork Extractor, 6, \$69.95
 Z-Corkscrew, US 1915 Hudson Patent Poison Indicator Bell, 8, \$175.00
 Z-Corkscrew, US 1917 Brady U-Neek Corkpuller, 6, \$219.00
 Z-Corkscrew, US 1917 Brady U-Neek Corkpuller (BIN), 6, \$275.00

Z-Corkscrew, US 1926 McClain Patent 14K, 8, \$449.00
 Z-Corkscrew, US 1938 Smythe Patent Hootch Owl (Best Offer), 8, \$2,400.00
 Z-Corkscrew, US 1949 Howard Ross Pig (Red), 8, \$102.50
 Z-Corkscrew, US 1949 Howard Ross Pig (White) (BIN), 8, \$175.00
 Z-Corkscrew, US 19thC Trunk Patent Lady-T (BIN), 6, \$750.00
 Z-Corkscrew, US 20thC Cartier Folding Ring Corkscrew, 8, \$137.50

Z-Corkscrew, US 20thC Cigar Shaped Handle Roundlet Non Plus Ultra, 8, \$420.00
 Z-Corkscrew, US 20thC Golf Bag Blackington Sterling Silver, 6, \$59.99
 Z-Corkscrew, US 20thC Sterling Roundlet w/ Bottle/Can Opener & Corkscrew (Tiffany & Co), 8, \$80.00
 Z-Corkscrew, US 20thC Syroco Clown Stained (w/ Chip In Back) (Best Offer), 6, \$350.00

Z-Corkscrew, US 20thC Syroco Indian, 8, \$399.99
 Z-Corkscrew, US 20thC Syroco Indian (BIN), 8, \$620.00
 Z-Corkscrew, US 20thC Syroco Monk Stained (Best Offer), 8, \$475.00
 Z-Corkscrew, US 20thC Syroco Monk Stained (Label w/ King New York) (Best Offer), 6, \$350.00

Don't forget to check Don Bull's web site for good corkscrews: www.bullworks.net

Three eBay sales: E-8-65 Schmulbach sold for \$276.99. A record price for an E-8 wire opener. The Coors corkscrew brass bottle came out of England and sold for \$199.00. This piece really looked homemade and not a brewery produced piece. Below the F-32 (no opener) Queen-O Ice Pick from Cumberland, MD. Previously unknown to collectors.



Spouse's corner puzzle solution below.



A crossword puzzle grid with some letters filled in. The words visible are:

- WINE
- BOOKS
- APRIL
- MICROS
- FIGURAL
- MCKENZIE
- RUSS
- VERNE
- MONNEY
- OLLIE
- TYPES
- YORKIE
- ECBA
- WIBIT
- INVESTMENT
- HAPPY

“Opener and eBay Trivia” (ICCA Auction Results Nov/2016) (1)

Description, Result Price, Number of Bids, Price in US \$

[Original German D.R.P. “Valentin Langenhan” Corkscrew . \(EUR\) €23,960.60, 11, \(USD\) \\$25,376.62](#)

[very rare marked HNS SHRAPNEL PATENT British 1839 patent . \(EUR\) €10,960.60, 4, \(USD\) \\$11,608.35 probably the only original Delavigne marked PARIS and AD Bte . \(EUR\) €10,000.00, 1, \(USD\) \\$10,590.98 Cast iron rack and pinion corkscrew . \\$7,777.00, 16](#)

[French Pocket Corkscrew . \(EUR\) €4,594.42, 43, \(USD\) \\$4,865.94](#)

[Very rare ladies legs corkscrew - Tri colour half flesh . \(GBP\) £3,881.02, 44, \(USD\) \\$4,790.20](#)

[RARE J. ALBERT SCHMIDT PATENT, D.R.G.M. Marked . \\$3,988.00, 19 Marked MAGIC TWIST No 3221, Bradnock's British 1883 patent . \(EUR\) €3,692.12, 7, \(USD\) \\$3,910.32](#)

[Rare double lever rabbit ear corkscrew . \\$3,200.00, 8](#)

[1866 Rare American Patent, John Adt, Pat No.54640, MARKED . \\$3,000.00, 8](#)

[British Murray and Stalker Patent Corkscrew. Marked fully . \(GBP\) £2,400.00, 7, \(USD\) \\$2,962.23](#)

[Brass frame figural CS-Greek God Pan & Goddesses-19th Cent. . \\$2,950.00, 6](#)

[Very Rare Half Pink and Half Blue Lady Legs Corkscrew . \\$2,550.00, 21 CORKSCREW PECQUET AP TREBUT- IEN NUTSCRAKER 1882 TIRE BOUCHON . \(EUR\) €2,094.42, 11, \(USD\) \\$2,218.20](#)

[Very Rare Hicks & Reynolds Folding Handle CS. . \\$2,200.00, 10](#)

[Burgess & Fenton marked J & B & SONS PATENT LIFT . \(EUR\) €2,000.00, 1, \(USD\) \\$2,118.20](#)

[A rare Erotic Corkscrew - a court jester with something big . \\$2,100.00, 8](#)

[Rare 1/2 Flesh & 1/2 Tri Colored Stripe Lady Legs Corkscrew . \\$2,000.00, 12](#)

[Very rare tri colour miniature legs corkscrew . \(GBP\) £1,581.02, 14, \(USD\) \\$1,951.39](#)

[Very rare ladies legs corkscrew - Tri colour with odd leg . \(GBP\) £1,500.00, 7, \(USD\) \\$1,851.39](#)

[EXTREMELY RARE R.MURPHY, Boston, \(Not seen before\) Marked . \\$1,800.00, 16](#)

[Dutch Silver Pocket Corkscrew Amsterdam 1778 . \\$1,751.00, 17](#)

[Dutch Silver Folding Pocket Corkscrew Amsterdam 1795 . \\$1,700.00, 10](#)

[Rare Henckels Old Crow Distillery Figural Crow Corkscrew . \\$1,650.00, 7 rare variant of Hull's 1864 patent marked J. D. PATENT . \(EUR\) €1,500.00, 1, \(USD\) \\$1,588.65](#)

[RARE LION KNIFE CORKSCREW . \(EUR\) €1,500.00, 10, \(USD\) \\$1,588.65](#)

[Very rare German corkscrew with foilcutter . \(EUR\) €1,500.00, 1, \(USD\) \\$1,588.65](#)

[Dudly stopper extractor . \\$1,500.00, 1](#)

[Robert Jones 1 corkscrew- 1st British Registered Design-1840 . \\$1,495.00, 3](#)

[Steel Two Lever Corkscrew/Brass Plate Marked Hampton Lever . \(GBP\) £1,179.37, 13, \(USD\) \\$1,455.65](#)

[Rare British knife featuring a corkscrew, ashtray, etc. . \\$1,425.00, 2](#)

[Rare version of Maud's second patent marked MAUD'S PATENT . \(EUR\) €1,300.00, 1, \(USD\) \\$1,376.83](#)

[Rare Miniature MOP Lady Legs Corkscrew . \\$1,350.00, 7](#)

[Thomason Ne Plus Ultra Patent Corkscrew . \(GBP\) £1,081.02, 17, \(USD\) \\$1,334.26](#)

[VERY RARE FRENCH PORT Patent, 1861, Marked . \\$1,300.00, 9](#)

[Rare 1/2 MOP & 1/2 Striped Lady Legs Corkscrew . \\$1,200.00, 6](#)

[Silver-plated spur corkscrew marked HERMES PARIS . \\$1,125.00, 13](#)

[1810-14 Dutch Silver Corkscrew: heavy cast-harvest handle . \\$1,100.00, 9](#)

[Woman Form German Pocket Corkscrew Folding Knife Pat. 1898 . \(EUR\) €1,000.00, 1, \(USD\) \\$1,059.10](#)

[LE DESIREE . \(EUR\) €989.16, 4, \(USD\) \\$1,047.62](#)

[MINT THOMASON CORKSCREW . \(EUR\) €946.06, 7, \(USD\) \\$1,001.97](#)

[Silver Folder w. Highly-Decorated Scales: Kerr . \\$1,000.00, 5](#)

[Very rare gorgeous perfume/medicine corkscrew . \\$975.00, 1](#)

[Walking Stick Corkscrew - 1889 London, T.J. Maker Mark . \\$975.00, 16](#)

[Rare Coney Type Two Pillar with Hidden Clutch Mechanism . \(GBP\) £789.69, 9, \(USD\) \\$974.69](#)

[a delicate silver corkscrew . \(EUR\) €897.21, 8, \(USD\) \\$950.23](#)

[French concertina marked LE DESIRÉ Bte S. G. D. G. . \(EUR\) €875.00, 1, \(USD\) \\$926.71](#)

[Victorian Silver-Plated Moon Face walking stick corkscrew . \\$875.00, 1](#)

[Ellis Colln - Rare 18thC 2 Pillar Wing Nut with Brush Holder . \(GBP\) £700.00, 1, \(USD\) \\$863.98](#)

[Davis / Puddefoot Mermaid Corkscrew with advertising . \\$850.00, 3](#)

[Ivory resting lion corkscrew cane . \\$850.00, 9](#)

[VERY RARE ITALIAN COMPOUND LEVER . \(EUR\) €799.00, 1, \(USD\) \\$846.22](#)

[De Sanctis collection: HORN LEG . \(EUR\) €777.00, 15, \(USD\) \\$822.92](#)

[RARE CIGAR FIGURAL CORKSCREW. POKKER - ROUNDLET, Marked . \\$800.00, 5](#)

[AMOR LADY WITH KNIFE - RARE COLOR . \(EUR\) €750.00, 1, \(USD\) \\$794.32](#)

[1895 German Brenger Design Combination Corkscrew etc. . \\$775.00, 1](#)

[Sterling Puddefoot Corkscrew by Meriden Sterling 1896-1904 . \\$750.00, 8](#)

[GOTHIC THOMASON CORKSCREW . \(EUR\) €700.00, 7, \(USD\) \\$741.37](#)

[Heeley's The "EMPIRE" Corkscrew . \(GBP\) £600.00, 6, \(USD\) \\$740.56](#)

[19th Century scent bottle corkscrew . \\$702.00, 21](#)

[Lovely Dutch Silver 4-sided Sheath CS w/MOP handle . \\$696.00, 9](#)

[Superb Cockshaw Sterling Roundlet-Gilded Helix . \\$652.00, 11](#)

[Davis / Puddefoot Mermaid Corkscrew 1891/1894 . \\$650.00, 2](#)

[Corkscrew Cane with a near Eastern design handle. . \\$650.00, 5](#)

[Barnes US 1876 patent with double helix . \(EUR\) €600.00, 1, \(USD\) \\$635.46](#)

[RARE lever version corkscrew subito by Perille . \(EUR\) €600.00, 7, \(USD\) \\$635.46](#)

[Schmidt with a tapered spring . \(EUR\) €600.00, 2, \(USD\) \\$635.46](#)

[De Sanctis collection: FOLDING HARP . \(EUR\) €600.00, 4, \(USD\) \\$635.46](#)

[Decorated Puddefoot Corkscrew with advertising . \\$600.00, 3](#)

[Elegant Silver Roundlet by Battin & Co.-Excellent . \\$600.00, 24](#)

[Antique 18.c Miniature Perfume Bottle Pocket Corkscrew . \(EUR\) €553.06, 5, \(USD\) \\$585.74](#)

“Opener and eBay Trivia” (ICCA Auction Results Nov/2016) (2)

De Sanctis collection: MULTITOOLS , (EUR) €546.52, 11, (USD) \$578.82
Mother-of-Pearl hand gripping gold plated bar corkscrew , \$575.00, 4
Lovely Embossed Sterling silver roundlet corkscrew , \$550.00, 17
U-NEEK Cork Remover & Caplifter, 1917 U.S. Patent , \$550.00, 2
tire bouchon BELIME à LANGRES , (EUR) €511.00, 9, (USD) \$541.20
Double lever Baker A1 , (EUR) €500.00, 4, (USD) \$529.55
Ellis Collection - Rare 18th C Silver Picnic D Field , (GBP) £409.52, 4, (USD) \$505.46
ANTIQUE Patent marked BREVETTO GROPELLI Italy , (EUR) €475.61, 8, (USD) \$503.72
X-WATNEY Coll. Dutch reeded silver tapered sheath/handle CS , \$500.00, 5
Unusual Peg & Worms-Matching Corkscrew & Carriage Key , \$500.00, 5
EARLY IVORY PATENT FRENCH KNIFE , \$500.00, 2
C1847 Rare William Dray corkscrew with Replaceable Worm , (GBP) £385.00, 1, (USD) \$475.19
Silver peg and worm corkscrew with horse head , \$475.00, 3
Silver handle rope design corkscrew. Marked HERMES PARIS , \$475.00 , 3
Goodall's 1885 Patented Holborn Lever Corkscrew , (GBP) £375.00, 1, (USD) \$462.85
RARE lever version , lund imitation , (EUR) €420.03, 19, (USD) \$444.85
Ellis Collection - German Celluloid Folding Shoes DRGM 1897 , (GBP) £360.00, 1, (USD) \$444.33
MABSON fully marked , (EUR) €413.00, 7, (USD) \$437.41
Figural Composition London Bobby Corkscrew , \$435.00, 18
Stunning Silver Steinfeld 1899 German Design Corkscrew , \$425.00, 1
Rare 1/2 Flesh & 1/2 Stripe Lady Legs Corkscrew , \$411.00, 3
Germ1894 Pat. Lady's Legs corkscrew w/ lgt/dark green stripes , \$402.00, 15
Exquisite, Unusual MOP Handle-“Gold” Mounts , \$400.00, 2
rare EDW. PRESTON & SONS E&P replacable worm , (EUR) €373.03, 12, (USD) \$395.08

RARE robinet cannelle à tonneau , (EUR) €373.03, 4, (USD) \$395.08
"RIVAL": Schuhmann's DRGM 214160, Nov 11,1903 , \$395.00 , 1
19th Cent. 10 tool folding bow corkscrew , \$395.00, 3
Rare Berkeley Registered Henshall, Decorative Knopped Shank , (GBP) £306.84, 4, (USD) \$378.72
Intersting French Corkscrew with Bivalent Shaft&Crab Piece , \$375.00, 2
Tire bouchon Traifort , (EUR) €350.00, 1, (USD) \$370.68
Rare Early French PERILLE Aero Type Corkscrew , (EUR) €348.03, 6, (USD) \$368.60
Handsome Silver Mounted Carved Tusk with Diamond Shank , \$350.00, 6
Superb Gorham Silver Roundlet-1900 , \$350.00, 1
THOMASON HARVEST BARREL , \$350.00, 8
Wide-Rack King's Screw with crest and monogram , \$350.00, 1
Boxwood corkscrew with serrated brass button , \$350.00, 3
Samson Bar Mounted Corkscrew - J. Hurley Oct 5, 1886 , \$345.00, 1
Two Tangent Levers one by Spong , (GBP) £275.26, 5, (USD) \$339.74
Perpetual with decorativ brass barrel , (EUR) €320.00, 2, (USD) \$338.91
Gorham Silver Roundlet-Fairchild Patent Type , \$325.00, 4
Shaking hands corkscrew from Brazil , \$325.00, 8
RARE AGATE CORKSCREW , (EUR) €300.00, 1, (USD) \$317.73
De Sanctis collection: BAKER PATENT , (EUR) €300.00, 1, (USD) \$317.73
Ellis Colln - Shepherds Knife Engraved Pictorial Blade 1882 , (GBP) £250.00, 1, (USD) \$308.57
Figural Celluloid Bulldog direct pull corkscrew , \$306.00 , 20
Ladies Legs; flesh with Blue-White stockings , (EUR) €285.00, 1, (USD) \$301.84
Ladies Legs Corkscrew - Blue / White stripes , \$300.00, 3

Staghorn corkscrew with Buck's head carving and glass eyes. , \$295.00, 1
Puddefoots Leg Waiter CS. The Detroit Pat'd Jul 10, '94 , \$295.00, 1
Super Nifty Store Counter Display - Corkscrews , \$293.00, 1
Kummer's D.R.P. No. 14531 issued Dec. 12, 1880 , \$285.00, 1
Early English Mechanical , \$282.00, 6
A collection of 1950s Danish Drinkers - Corkscrews etc. , \$276.00 , 14
Heeley 1888 British Patent: A-1 Wide skirt w/ advtg. , \$273.00, 13
German "Reform" Corkscrew , (EUR) €254.44, 14, (USD) \$269.
FRENCH CORKSCREW ROMAC UNKNOWN ? TIRE BOUCHON , (EUR) €250.00, 1, (USD) \$264.77
Reissmann decorative corkscrew , (EUR) €250.00, 1, (USD) \$264.77
BEAU BRUMMEL BRASS BARREL CORKSCREW , (GBP) £208.94, 8, (USD) \$257.89
5 Googly-eyed corkscrew characters with pouches , \$252.00, 9
1917 Wilson Brady Patent - U-NEEK , \$250.01 , 1

Below: Original German D.R.P. "Valentin Langenhan" Corkscrew , (EUR) €23,960.60, 11, (USD) \$25,376.62



The Williamson Flash: Souvenirs of Roadside America (Collections within our Collections)
 by Josef L'Africain and Tommy Campnell (Originally published in the Spring 2013 The Bottle Scruie Times)

In the Summers of my youth, my parents would take my brothers and I on driving vacations. And, with luggage in the “way back” of the 1975 Country Squire, my parents in the front seats, and three boys in the back seat, we would begin our air condition-less journey from the hills of Almaden, California to whereabouts seemingly only known to my father.

After enough threats of “if you boys don’t knock it off, I am going to turn this car around,” we would all settle into driving-vacation mode, eventually arriving at a distant *Travelodge* where we would rest for the night, before the next morning’s drive to the next motel. Along the way however, there were stops to be made; *Little-America*, *Stuckey’s*, and my mother’s insistence on “a nice-clean-gas-station,” for a restroom break.

Still, for me, there were more exciting destinations as we drove roadside America on these Summer vacations: The World’s Largest Thermometer in Baker, California; The Bucket of Blood Saloon in Virginia City, Nevada (not that I was allowed inside); Santa Claus, California; the Tree of Mystery. These brief stops were highlights of the trip! And, when possible, with a little youthful exuberant convincing, I was allowed to get a souvenir from one of these destinations, something to serve as both a reminder of a fond memory, and a kind of trophy for braving the misadventure of being forced to sit between my two older brothers for countless miles.

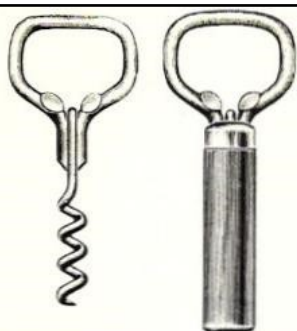

"FLASH" CORKSCREW AND BOTTLE OPENER

Steel wire corkscrew and cap lifter. Nickel plated. Red or green lacquered, ferruled wood tube. Length 3¾" overall. 4 dozen in box. 11 lbs. per gross. See page 22 for display packing.
 No. 163—"FLASH" Opener. \$.70 doz.

The Williamson Flash Corkscrew certainly predates my childhood adventures by a fair amount of years, as they appear in Williamson’s 1929 Catalog and also in the Williamson’s 1946 Catalog. For many of us that collect corkscrews there is something about these kitschy little souvenirs that harken us back to those Summer driving vacations filled with adventure, of roadside America and memories of the miles of empty landscape in between, of really sticky vinyl seats, of siblings with sharp elbows, and of a world filled with wonder as seen by an 8-year- old through the open window of a yellow station wagon.

Within my corkscrew collection, there are but a few Williamson Flash corkscrews; a dozen or so. In Tommy Campnell’s corkscrew collection, there are 604 and counting. The pictures included in this article are those that he has acquired over the past few years. And, following the images is an alphabetical list of the variations within his collection.

In 2006, Don Bull with the help of others, built a comprehensive list of the known Flash corkscrews found in various collectors’ collections. At that point, there were 384 variations on the list, which makes the fact that Tommy himself has 550 variations of the Flash, an impressive collection within a collection.

Don also explained on his website that while the Williamson Flash dates to 1929, clearly these were produced into the 50’s, as some of the roadside attractions that appear on the Flash weren’t open until the late 1940’s. Don’s website references Santa’s Workshop, Whiteface Mountain, New York which opened in 1949 and Paul Bunyan Land, Brainerd, Minnesota didn’t open until 1950.

The Flash Corkscrew with its bright colorful graphics, definitely has a 1950’s look, and while often inexpensive to pick up at a local flea market or antique show, several years ago several of them became the subject of bidding wars on eBay with prices peaking into the hundreds of dollars. While the prices, over the



The Williamson Flash: Souvenirs of Roadside America (Collections within our Collections)
 by Josef L'Africain and Tommy Campnell (Originally published in the Spring 2013 The Bottle Scruie Times)

recent years, have come back down to earth, they are still coveted by many collectors. And, for Addict Tommy Campnell, it is an obsession as he explains, "I see each one as its own variant of the flash corkscrew. Each one comes from a different place in America. Each one has its own story, comes from a different place, has a different photo and with different text. I love it! I simply cannot control myself when it comes to acquiring a new variation for my personal collection."

And, variations there are, as Tommy explains some of the differences, "Same text, but different picture. Same picture, but with different text; different text fonts. Capped, not capped. Natural wood, red, green, blue colored sheaths. Metal sheaths and wood sheaths; length and circumference differences. Paper pictures, stickers, painted, labels, metal badges..."

It is these variations that keeps Tommy on the hunt, and he poses (and begins to answer) the question, "Where do you draw the line between advertising and manufacturing variations? There are so many of them out there and I'm always adding new ones to the list. I'm not totally sure, but for now I see them all as unique variations that I truly love adding to my collection. "



As mentioned above the list of Tommy's Flashes, those with an asterisk have the same text, but feature a different font, have a metal endcap or lack the endcap, or have a different graphic/image, For those that are interested in a comprehensive list that includes a more detailed description of the images as well, feel free to email Tommy Campnell at syrocokid@gmail.com. And, if you have any Flash Corkscrews that you want to send his way, he will happily add them to his collection.

Whether you found yourself riding in the back seat of a station wagon, minivan, or as a passenger on a Greyhound bus, if you were the one doing the driving back in the day, or you got to experience a time in the United States when touring the interstates and roadside America was the idea of an exciting vacation, the Williamson Flash brings us a nostalgic look back. Or, a "Flash"-back, as it were. And, for Tommy quite a collection within his collection.

The following is a current list of the variations in Tommy's Flash Corkscrew collection, where there are duplicate entries*, they represent variations of font type, metal cap versus no metal cap, and different graphics although a souvenir from the same place.

Abraham Lincoln Statue U.S. 30 Laramie, Wyoming
 Abraham Lincoln's Home Springfield, Illinois
 Aerial Tramway Franconia Notch, N.H.
 Aerial Tramway Franconia Notch, N.H.*
 Allentown, Pennsylvania
 Altoona, Pennsylvania
 Angola, Ind.
 Arch Rock Mackinac Island, Michigan
 Arkansas
 Asheville, No. Carolina
 Ashland Kentucky
 Ashtabula, Ohio
 Atlantic City New Jersey
 Atlantic City New Jersey*

Atlantic City, N.J. Convention Hall Auditorium and Convention Hall Atlantic City, N.J.
 Auditorium and Convention Hall Atlantic City, N.J.*
 Augusta Maine
 Badlands Nat'l Monument, S.D.
 Bagnell Dam Lake Ozark, Mo.
 Barbara Fritchie's Home Frederick, MD.
 Barberton Ohio
 Beautiful Lake Champlain Ferry Crossings
 Beaverton, Mich.
 Belknap Mountain Recreation Area Laconia, New Hampshire
 Berthoud Pass Colorado Elevation 11,315 Ft.

Big Bear Lake, Calif.
 Big Stone Gap, Virginia
 Big Thompson Canon Estes Park, Colo.
 Blank - Indian
 Blank - On Original Card
 Block Island Rhode Island
 Blowing Rock North Carolina
 Bogalusa Louisiana
 Boise, Idaho
 Boldt Castle Thousand Islands N.Y.
 Boldt Castle Thousand Islands N.Y.*
 Boston Massachusetts
 Bradenton Fla.
 Brattleboro Vermont
 Bridgeport Connecticut
 Brulatour Courtyard New Orleans, La.

**The Williamson Flash: Souvenirs of Roadside America (Collections within our Collections)
by Josef L'Africain and Tommy Campnell (Originally published in the Spring 2013 The Bottle Scruie Times)**

- | | | |
|---|--|--|
| <p>Buck Lake Ranch Angola Indiana
 Buckeye Lake Ohio
 Buffalo New York
 Buffalo New York*
 Burlington Vermont
 Burlington, VT on Lake Champlain
 Cannon Mt. Aerial Tramway Franconia
 Notch White Mts., N.H.
 Cape Cod
 Cape Cod*
 Cape Vincent New York
 Carbondale Illinois
 Caribou, Me.
 Carlsbad Caverns National Park New Mexico
 Carlsbad, N. M.
 Catalina Island, California
 Catalina Island, California*
 Catskill Game Farm Catskill, N.Y.
 Cave of the Mounds, Wis.
 Cave of the Mounds, Wis.*
 Cedar Rapids, Iowa
 Champaign, Illinois
 Charles City Iowa
 Charleston West Virginia
 Charlevoix, Mich.
 Cherokee Indian Reservation, N.C.
 Cherokee Indian Reservation, N.C.*
 Cheyenne, Wyoming
 Chicago Natural History Museum
 Chicago's New Zoo at Brookfield, Ill.
 Chicago's New Zoo at Brookfield, ILL.*
 Churchill Downs Louisville, KY.
 Cincinnati, Ohio
 City Hall Houston Texas
 City Hall Pasadena, Calif.
 Claremore, Okla. Home of Will Rogers
 Clearwater, Florida
 Cliff House and Seal Rocks San Francisco,
 California
 Cliff House and Seal Rocks San Francisco,
 California*
 Coeur D'Alene, Idaho
 Cog Railway Mt. Washington N.H.
 Coldwater Michigan
 Colorado Springs Colo.
 Colorado Springs Colorado
 Colorado Springs Colorado*
 Colorado Springs, Colorado Seven Falls
 Columbus Georgia
 Coney Island
 Corn Palace Mitchell, S.D.
 Corning New York
 Crescent City Redwood Highway California
 Cumberland Falls State Park
 Cumberland Falls State Park Kentucky
 Cypress Garden's Winter Haven Florida
 Cypress Garden's Winter Haven Florida*
 Cypress Garden's Winter Haven Florida*
 Dalton Gang Hideout Meade, Kansas
 Dayton Ohio
 Daytona Beach, FLA.
 De Land, Fla.
 Death Valley, California Scotty's Castle
 Deer Park Muskegon, Mich.
 Delaware
 Denver, Colorado
 Depoe Bay Ore.
 Des Moines Iowa
 Devil's Lake State Park Baraboo, Wisconsin
 Dog Patch Bargain Barn
 Dorney Park Allentown, PA.
 Duluth, Minnesota
 Duluth, Minnesota*</p> | <p>Durango, Colorado
 East Liverpool Ohio
 Eaton Rapids, Mich.
 Empire State Building World's Tallest New
 York City Height 1,472 Feet
 Empire State Building World's Tallest New
 York City Height 1,472 Feet*
 Empire State Building, New York World's
 Tallest
 Entrance Lodge Niagara Cave Harmony,
 Minnesota
 Entrance Lodge Niagara Cave Harmony,
 Minnesota*
 Entrance Point Park Lookout Mt. Chattanooga,
 Tenn.
 Estes Park, Colorado
 Estherville Iowa
 Eternal Light Peace Memorial, Gettysburg,
 PA.
 Euclid Beach Park Cleveland, Ohio
 Evansville Indiana
 Excelsior Springs, Mo.
 Fairmount W. Virginia
 Famous Crystal Cave Kutztown, PA.
 Farmers Market Hollywood, Calif.
 Fergus Falls Minnesota
 Florida
 Florida*
 Florida*
 Florida*
 Florida*
 Fontana Dam North Carolina
 Fort Lauderdale Florida
 Fort Pitt Canned Beer and Ale
 Fort Ticonderoga New York
 Fort Worth, Texas
 Fountain and Carew Tower Cincinnati, Ohio
 Fountain and Carew Tower Cincinnati, Ohio*
 Fountain and Carew Tower Cincinnati, Ohio*
 Fox Cave Ruidoso Downs New Mexico
 Freedomland U.S.A. N.Y.
 Garden of the Gods Colorado
 Gen. Grant Tree Kings Canyon Nat'l Park
 Calif
 General Butler State Park Carrollton, Ken-
 tucky
 Georgia
 Gettysburg National Museum Gettysburg,
 Pennsylvania
 Gettysburg, Pennsylvania Eternal Light
 Peace Monument
 Glacier National Park
 Glacier Park
 Glacier Park*
 Gobles, Mich. Blue Hole Castalia, Ohio
 Golden Gate Bridge San Francisco Califor-
 nia
 Golden Nugget Las Vegas Nevada
 Grand Canyon National Park
 Grand Canyon National Park*
 Grand Canyon National Park*
 Grand Canyon National Park*
 Grand Canyon National Park*
 Grand Coulee Dam
 Grand Coulee Dam Washington
 Grand Coulee Dam Washington*
 Grand Haven Michigan
 Grand Hotel Mackinac Island Michigan
 Grand Marais, Mich.
 Grand Rapids, Minn.*
 Grand Rapids, Minn. *
 Grauman's Chinese Theatre Hollywood,
 Calif.</p> | <p>Grauman's Chinese Theatre Hollywood,
 Calif. *
 Great Smoky Mts. The Loop
 Groton Connecticut
 Harold's Club Reno
 Harold's Club Reno*
 Havana, Cuba
 Hayward Wis. Muskellunge
 Hayward Wisconsin
 Hayward, Wisconsin *
 Helen Hunt Falls Colorado Springs Colo.
 Henderson No. Carolina
 Higgins Lake, Mich.
 Historic Mt. Hope, Ticonderoga, N.Y.
 Holland, Michigan
 Holland, Michigan*
 Hollywood Bowl Hollywood, Calif.
 Hollywood, Florida
 Home of F.D. Roosevelt Hyde Park, N.Y.
 Home of Franklin D. Roosevelt Hyde Park,
 N.Y.
 Home of Franklin Delano Roosevelt Hyde
 Park, N.Y.
 Home of the Atomic Bomb Oak Ridge Ten-
 nessee
 Home of the Grand Old Opry Nashville,
 Tenn.
 Home of the Grand Old Opry Nashville,
 Tenn.*
 Honesdale Pennsylvania
 Honolulu Hawaii
 House of David Benton Harbor, Mich.
 House of David Benton Harbor, Mich.*
 Hungry Mother State Pk., Marion, Va.
 Hyannis Massachusetts
 Incline Railway Lookout Mt. Chattanooga,
 Tennessee
 Indian Lake, Ohio
 Indian Trading Post Sikeston, Missouri
 Indian Village St. Ignace, Michigan
 Indian Village St. Ignace, Michigan*
 Indiana
 Iowa
 Iron Mt., Mich.
 Itasca State Park, Minn. Headwaters of the
 Mississippi River
 Jack Adam's Reptile Park Long Beach Miss.
 Jackson Monument New Orleans, LA.
 Jackson Monument New Orleans, LA. *
 Jefferson Davis Monument Fairview, Ken-
 tucky
 Kalispell, Montana
 Kansas City Missouri
 Kansas City, Missouri*
 Kansas City, Missouri*
 Kent Ohio
 Key West Florida
 Key West Florida*
 Knott's Berry Farm & Ghost Town Buena
 Park Calif.
 Knott's Berry Farm and Ghost Town Buena
 Park, Calif.
 Knott's Berry Farm Buena Park, Calif.
 Lake George, N.Y.
 Lake George, N.Y.*
 Lake of the Ozarks Bagnell Dam Missouri
 Lake of the Ozarks Bagnell Dam Missouri*
 Lake Placid, New York
 Lake Wapello Iowa
 Lambert Gardens Portland, Ore.
 Land of Scenic Splendor New Hampshire
 Las Vegas, Nev.
 Lassen Volcanic Nat'l Park</p> |
|---|--|--|

**The Williamson Flash: Souvenirs of Roadside America (Collections within our Collections)
by Josef L'Africain and Tommy Campnell (Originally published in the Spring 2013 The Bottle Scruie Times)**

Leesville Louisiana
 Letchworth State Park Castile, N.Y.
 Letchworth State Park, Castile, N.Y.*
 Lewis & Clark Caverns
 Lexington, Mich.
 Lima, Ohio
 Lincoln Caverns, Huntingdon, Penna.
 Lincoln, Nebraska
 Lincoln's New Salem, Illinois The Rutledge Tavern
 Lincoln's New Salem, Illinois The Rutledge Tavern*
 Lincoln's New Salem, Illinois The Rutledge Tavern*
 Lincoln's Silver \$ Bar Haugan, Montana
 Linville Caverns, N.C.
 Long Beach California
 Long Beach, California*
 Longview Texas
 Los Angeles California
 Los Angeles California City Hall
 Los Angeles California City Hall*
 Louisville Kentucky
 Louisville, Kentucky *
 Ludington Michigan
 Mackinac Bridge Mackinaw City Cheboygan
 Mackinac Bridge St. Ignace Michigan
 Mackinac Bridge St. Ignace, Michigan
 Mackinac Island Michigan
 Mackinac Island Michigan*
 Mackinaw City Mich.
 Mackinaw City Mich.
 Mackinaw City Mich. Vacationland
 Madison, Ind.
 Malone N.Y.
 Mammoth Cave, KY. Echo River
 Manistee Michigan
 Manitou Springs, Colorado
 Mark Twain's Home Hannibal, MO.
 McKeesport Pennsylvania
 Meadville Pennsylvania
 Memphis Tennessee
 Meramec Caverns Stanton, Missouri Jesse James Hideout
 Meredith, New Hampshire
 Metropolitan Beach
 Miami Beach Florida
 Miami Beach Florida*
 Miami Florida
 Miami Florida*
 Milledgeville Georgia
 Million Dollar Pier St. Petersburg, Florida
 Milltown Wisconsin
 Milwaukee Wisconsin
 Minneapolis Minnesota
 Minneapolis Minnesota*
 Minneapolis, Minnesota Minnehaha Falls
 Mission Swallows San Juan Capistrano, Calif. Built 1776
 Mississippi
 Missouri
 Mobile, Ala.
 Mobridge South Dakota
 Mohawk Trail
 Molly Pitcher Monument Carlisle, PA.
 Monterey, California
 Monticello Home of Thomas Jefferson
 Monticello Home of Thomas Jefferson*
 Montpelier, Vermont
 Morley, Mich.
 Mormon Temple Salt Lake City, Utah
 Mount Hood Crown Point Oregon
 Mount Hood Portland Oregon

Mount Rainier Washington
 Mount Rushmore Black Hills, S.D.
 Mount Rushmore Black Hills, S.D.*
 Mount Rushmore Black Hills, S.D.*
 Mt. Pocono, Pennsylvania
 Mt. Pocono, Pennsylvania
 Mt. Rushmore Nat'l Memorial Black Hills S.D.
 Mt. Rushmore Nat'l Memorial Black Hills S.D. *
 Museum of Science and Industry Chicago, Illinois
 "My Old Kentucky Home" Bardstown, KY.
 Myrtle Beach S.C.
 National Baseball Hall of Fame and Museum Cooperstown, New York
 Natural Bridge VA.
 New London Connecticut
 New Mexico
 New Mexico Land of Enchantment
 New Orleans Louisiana
 New Orleans Louisiana*
 New Orleans, Louisiana Jackson Square
 New Ulm, Minnesota
 New York Aquarium
 New York City U.N. Bldg.
 Newark New Jersey
 Newport, R.I. The Old Stone Mill
 Niagara Falls
 Niagara Falls United States - Canada
 Niagara Falls United States - Canada*
 Norfolk Virginia
 Norfolk, Va.
 North Platte Nebraska
 Oak Park, Illinois
 Ohio Turnpike
 Ohio Turnpike*
 Oklahoma City, Oklahoma
 "Old Faithful" Yellowstone National Park
 "Old Faithful" Yellowstone National Park*
 Old Fort Niagara New York
 Old Matt's Cabin Shepherd of the Hills in the Ozarks
 Olentangy Caverns Ohio
 Oregon Coast Highway Humbug, Mt.
 Owatonna, Minnesota
 Paul Bunyan and his Blue Ox, Babe Bemidji, Minnesota
 Paul Bunyan Brainerd, Minn.
 Pennsylvania Dutch
 Pennsylvania Pittsburgh, PA. Turnpike
 Pennsylvania's Grand Canyon Wellsboro, PA.
 Pennsylvania's Grand Canyon Wellsboro, PA.*
 Perry's Nut House Belfast, Maine Seabrook, New Hampshire
 Petoskey, Michigan
 Phoenix Arizona
 Phoenix Arizona*
 Phoenix Arizona*
 Pikes Peak Garden of the Gods Colorado
 Pikes Peak Alt. 14110
 Pikes Peak Colorado
 Pikes Peak, Colo. Altitude 14,110 Ft. Streamline Cog Train
 Pikes Peak, Colorado Altitude 14,110 Ft. Streamline Cog Train
 Pikes Peak, Colorado Altitude 14,110 Ft. Streamline Cog Train*
 Pilgrim Memorial Provincetown, Mass.
 Plainfield, Wisconsin
 Plymouth Rock, Plymouth, Mass.

Pocono Mts. PA.
 Point Lookout E. Windham Catskill Mts., N.Y.
 Point Lookout E. Windham Catskill Mts., N.Y.*
 Pontiac Lake Michigan
 Pontiac Michigan
 Port Washington Wisconsin
 Portland Maine
 Portland Oregon
 Portland, Me.
 Portsmouth New Hampshire
 Portsmouth, New Hampshire*
 Presque Isle, Maine Miami Beach, Florida
 Rail City Sandy Pond, N.Y.
 Rainbow Falls Watkins Glen, N.Y.
 Rainbow Falls Watkins Glen, N.Y.
 *Rapid River Michigan
 Red Bank New Jersey
 Red Buggy
 Rehoboth Beach, Delaware
 Reno Biggest Little City in the World
 Rhinelander, Wisconsin
 Richmond Heights Missouri
 Roadside America, Hamburg, PA. American's Greatest Indoor Miniature Village
 Rochester New York
 Rock City Lovers Leap, Lookout Mt.
 Rock City Lovers Leap, Lookout Mt.*
 Rockefeller Center New York
 Rockefeller Center New York*
 Rockefeller Center New York*
 Rocky Mountain National Park Longs Peak Alt. 14255 Ft.
 Rocky Mountain National Park Longs Peak Alt. 14255 Ft.*
 Rocky Mountain National Park Longs Peak Alt. 14255 Ft. Bear Lake Elev. 9500 Ft.
 Roseville Michigan
 Royal Canadian Mounted Police Jasper Alberta
 Royal Gorge, Colo, World's Highest Suspension Bridge
 Royal Gorge, Colo, World's Highest Suspension Bridge*
 Ruidoso New Mexico
 S.S. Admiral at St. Louis on the Mississippi
 Sacramento California
 Sad Eye Joe Knott's Berry Farm Buena Park, Calif.
 Saginaw, Michigan
 Saint Louis Cathedral Jackson Statue New Orleans, LA.
 Saint Louis Cathedral Jackson Statue New Orleans, LA. *
 Saint Meinrad's Abbey Saint Meinrad Indiana
 San Diego California
 San Diego California*
 San Jacinto Monument 570 Ft. High Houston Texas
 San Jacinto Monument 570 Ft. High Houston Texas*
 San Jose, California
 Sandusky, Ohio
 Santa Barbara California
 Santa Claus Land Santa Claus Indiana
 Santa Claus Land, Ind.
 Santa's Village Jefferson, N.H.
 Santa's Workshop North Pole, N.Y.
 Santa's Workshop On Whiteface Mt. North

The Williamson Flash: Souvenirs of Roadside America (Collections within our Collections)
 by Josef L'Africain and Tommy Campnell (Originally published in the Spring 2013 The Bottle Scruie Times)

Pole, N.Y.
 Santa's Workshop, North Pole Whiteface Mt., N.Y.
 Saranac Lake, N.Y.
 Sea Lion Caves Oregon Coast Highway
 Sea Lion Caves Oregon Coast Highway*
 Seattle, Washington Floating Bridge
 See Me at Saint Louis Zoo Missouri
 Seven Falls Colorado
 Seven Falls Colorado*
 Shedd Aquarium Chicago, Illinois
 Shenandoah National Park Virginia
 Shrine Of Our Lady Of the Snows
 Silver Springs Florida
 Silver Springs Florida*
 Siren Wisconsin
 Soldiers' and Sailors' Monument Indianapolis Indiana
 South Bend Indiana
 Souvenir of Athens, Ga.
 Souvenir of Baldwin, Mich.
 Souvenir of Helen Hunt Falls
 Souvenir of Helen Hunt Falls*
 Souvenir of Plattsburgh, N.Y.
 Souvenir of St. Charles, Mo.
 Spokane Falls Spokane, Wash.
 Springfield Missouri
 Springfield Ohio
 St. Augustine Alligator Farm Route Aia, Florida
 St. Croix State Park Hinckley, Minn.
 St. Joseph Missouri
 St. Louis Missouri
 St. Louis Missouri*
 Stadium and Boat Docks - Cleveland
 Stage Curtain Meramec Caverns, Stanton, Mo.
 Stand Rock Wisconsin Dells, Wis.
 State Capitol Cheyenne Wyoming
 State Capitol Denver, Colo.
 State Capitol Nashville Tennessee
 State Capitol Richmond, VA.
 State Capitol Salt Lake City, Utah
 State Capitol, Nashville, Tenn.
 Statue Of Liberty New York City
 Statue Of Liberty New York City*
 Statue Of Liberty New York City*
 Statue of Liberty New York City*
 Statue Of Liberty New York City*
 Statue Of Liberty New York City*
 Strasburg Rail Road Strasburg, PA.
 Strasburg Rail Road Strasburg, PA. *
 Sun Valley, Idaho
 Sylvan Lake, Black Hills, S.D.
 Syracuse, New York
 Taconic Trail
 Taconic Trail*
 Tahquamenon Falls Newberry, Mich.
 Tampa, Fla.
 The "Grotto of the Redemption" West Bend, Iowa
 The Alamo San Antonio, Texas
 The Alamo San Antonio, Texas*
 The Ausable Chasm New York
 The Big Well Greensburg Kansas
 The Buckhorn San Antonio, Texas
 The Buckhorn San Antonio, Texas*
 The Buckhorn San Antonio, Texas*
 The Cape cod Canal
 The Covered Wagon Kearney Nebraska
 The Flume Franconia Notch, N. H.
 The Flume Franconia Notch, N. H.*
 The Grotto Dickeyville Wisconsin

The Grotto Dickeyville Wisconsin *
 The Little Brown Church in the Vale Nashua, Iowa
 The Little Brown Church in the Vale Nashua, Iowa*
 The Locks Soo, Michigan
 The Locks Soo, Michigan*
 The Lookout Oregon Coast Cape Foul Weather
 The Narrows Cave of the Wind Colorado
 The Sunken Garden, Hershey Park Hershey, PA.
 Thousand Islands Boldt Castle N.Y.
 Thousand Islands International Bridge
 Tijuana Mexico
 Timberline Lodge Timberline, Oregon
 Toledo Ohio
 Toledo, Ohio*
 Toledo, Ohio*
 Tomahawk, Wisconsin
 Tommy Bartlett's Deer Ranch
 Tommy Bartlett's Deer Ranch*
 Topeka Kansas
 Totem Village St. Ignace, Mich.
 Tree House Redwood Highway Calif.
 Trees of Mystery California
 Trees of Mystery Redwood Highway California
 Trees of Mystery Redwood Highway California*
 Tukumari, New Mexico
 Tulsa Oklahoma
 Tunnel on Skyline Drive, Virginia Shenandoah National Park
 Turkey Run State Park, Indiana
 Tuscarora Summit, PA.
 Undersea Gardens Victoria, B.C.
 Union Terminal Tower Cleveland Ohio
 Union Terminal Tower Cleveland Ohio*
 Uniontown, Pennsylvania
 Valley Forge Pennsylvania
 Vampire Peak Badlands, South Dakota
 Vermont
 Virginia Beach, Virginia
 Virginia City, Nevada The Original Bucket of Blood Saloon
 Virginia City, Nevada The Original Bucket of Blood Saloon*
 Vulcan The Iron Man Birmingham Alabama
 Washington D.C. U.S. Capitol
 Watertown New York
 Watertown, South Dakota
 Weirs Beach New Hampshire
 West Point
 West Point N.Y.
 Western Summit Mohawk Trail Mass.
 White's City, N.M. Rock of Ages Carlsbad Caverns
 Whiteface Mt. Highway, N.Y. Summit House
 Whiteface Mt. Memorial Highway New York Summit House
 Whiteface Mt. New York
 Wichita Falls, Texas
 Wigwam Villages
 Wildwood, New Jersey
 Will Rogers Memorial Claremore, Oklahoma
 Will Rogers Memorial Museum and Tomb Claremore, Okla.
 Williamsburg, Virginia
 Wilmington Delaware
 Wilmington Delaware*
 Winter Garden, Florida
 World Famous Tree House "Believe it or

not" Redwood Highway California
 World's Largest Airport Barksdale Field Shreveport Louisiana
 World's Only Corn Palace Mitchell, So. Dakota
 Wrigley Building Chicago Illinois
 Wrigley Building Chicago Illinois*
 Wyalusing Rocks, Pa.
 Yakima, Wash.
 Yellowstone Nat'l Park Old Faithful
 Yellowstone National Park Yellowstone Falls
 Youngstown Ohio
 Zion National Park, Utah The Great White Throne



There are variations in the size of the sleeve on the Williamson Flash



There are also a few examples with metal sheaths instead of wood



And, the souvenir images show up on other items as well

The Williamson Flash: Souvenirs of Roadside America (Collections within our Collections)
by Josef L'Africain and Tommy Campnell (Originally published in the Spring 2013 The Bottle Scruie Times)



The Williamson Flash: Souvenirs of Roadside America (Collections within our Collections)
by Josef L'Africain and Tommy Campnell (Originally published in the Spring 2013 The Bottle Scruie Times)



The Williamson Flash: Souvenirs of Roadside America (Collections within our Collections)
by Josef L'Africain and Tommy Campnell (Originally published in the Spring 2013 The Bottle Scruie Times)



The Williamson Flash: Souvenirs of Roadside America (Collections within our Collections)
by Josef L'Africain and Tommy Campnell (Originally published in the Spring 2013 The Bottle Scruie Times)



The Williamson Flash: Souvenirs of Roadside America (Collections within our Collections)
by Josef L'Africain and Tommy Campnell (Originally published in the Spring 2013 The Bottle Scruie Times)



The Williamson Flash: Souvenirs of Roadside America (Collections within our Collections)
by Josef L'Africain and Tommy Campnell (Originally published in the Spring 2013 The Bottle Scruie Times)



The Williamson Flash: Souvenirs of Roadside America (Collections within our Collections)
by Josef L'Africain and Tommy Campnell (Originally published in the Spring 2013 The Bottle Scruie Times)



The Williamson Flash: Souvenirs of Roadside America (Collections within our Collections)
by Josef L'Africain and Tommy Campnell (Originally published in the Spring 2013 The Bottle Scruie Times)



The Williamson Flash: Souvenirs of Roadside America (Collections within our Collections)
by Josef L'Africain and Tommy Campnell (Originally published in the Spring 2013 The Bottle Scruie Times)



The Williamson Flash: Souvenirs of Roadside America (Collections within our Collections)
by Josef L'Africain and Tommy Campnell (Originally published in the Spring 2013 The Bottle Scruie Times)



The Williamson Flash: Souvenirs of Roadside America (Collections within our Collections)
by Josef L'Africain and Tommy Campnell (Originally published in the Spring 2013 The Bottle Scruie Times)



JFO & Other Clubs/Conventions (Newsletter Name in Italics)

American Breweriana Association (ABA): *American Breweriana Journal* (bi-monthly) on breweriana collecting. ABA, PO Box 595767, Fort Gratiot MI 48059-5767. **2017 June 27-July 1 – 46th Convention – McKinley Grand Hotel Canton OH (Joint Convention with ECBA) – ABA Members Only (Saturday Public Show).** Contact Jean Tiegs, E-Mail jtieg@americanbreweriana.org

Brewery Collectibles Club of America (BCCA): *Beer Cans & Brewery Collectibles* (bi-monthly) on breweriana collecting with emphasis on Cans. BCCA, 747 Merus Ct, Fenton MO 63026-2092. **2017 Aug 24-26 – BCCA Convention 47 – Hilton Cleveland Downtown (OH) – BCCA Members Only.** Email beerdave@fusenet.

Canadian Brewerianist: *The Canadian Brewerianist* (10/year) on Canadian breweriana collecting. Loren Newman, 2978 Lakeview Trail, Bright's Grove, Ontario, CANADA, N0N 1C0. **2017 Aug 2-5 – Canadian Brewerianist Annual Convention XXXVIII – Winnipeg Manitoba – All Breweriana Collectors Welcomed.** E-Mail lar-rysherk@hotmail.com,

Canadian Corkscrew Collectors Club (CCCC): *The Quarterly Worme* (quarterly) on corkscrew collecting. Milt Becker, One Madison Street 5B, East Rutherford NJ 07073 (Make Check Payable to the Full Club Name)

East Coast Breweriana Association (ECBA): *The Keg* (quarterly) on breweriana collecting. ECBA, PO Box 1392, Doylestown PA 18901. **2017 June 27-July 1 – 46th Convention – McKinley Grand Hotel Canton OH (Joint Convention with ABA) – ECBA Members Only (Saturday Public Show).** E-Mail ohugo1@aol.com

Figural Bottle Opener Club (FBOC): *The Opener* (quarterly) on cast iron openers. Darryl Miller, 321 S. Cedar St., Lititz, PA 17543 (dgmiller@dejazzd.com). **Annual FBOC Convention Holiday Inn Reading PA (Early June each year.)**

Just For Openers (JFO): *Just For Openers* (quarterly) on all areas of opener collecting. Dues \$20.00/year or FREE on the Internet (www.just-for-openers.org). John Stanley, PO Box 51008, Durham NC 27717-1008. **Annual Convention: 2017 Apr 19-23 – 39th Just For Openers Convention – Hampton Inn Chapel Hill NC– All Opener / Corkscrew / Breweriana Collectors Welcomed.** E-Mail jfo@mindspring.com

National Association Breweriana Advertising (NABA): *The Breweriana Collector* (quarterly) on breweriana collecting. **2017 Aug 1-5 – 46th Convention - Radisson Plaza Kalamazoo MI – NABA Members Only (Saturday Public Show).** E-Mail gbaley@comcast.net

SHOWS (Good Sources for Openers & Corkscrews)

2017 Mar 12 – Annual Spring Breweriana & Beer Can Show – Raiston Arena 72nd & Q Sts Omaha NE – 9AM-3PM (6' Tables \$20 Each). Hospitality Room Saturday Night (Holiday Inn Express 7306 Q St) hosted by the Cornhusker's Chapter of BCCA. Contact Bill Baburek 402-320-5805

2017 Sep 15-16 – 34th Annual Midwest Breweriana Show – Comfort Inn 72nd-Grovers Sts Omaha NE – JFO Members Welcomed. Contact John Mlady (402) 345-7909 or Bill Baburek, (888) 569-7924 E-Mail bjbaburek@cox.net

2017 Nov 4 – Warren Hardaker Memorial Annual Watsonville Beer Can Extravaganza (9AM) – Watsonville Fairgrounds Watsonville CA – All kinds of Breweriana.— JFO Members Welcomed. Contact Corry (209) 518-7343 or E-Mail antque1plus@gmail.com

2018 Feb 14-18 – 38th Annual Blue & Gray Breweriana Show – Hilton Washington Dulles Airport 13869 Park Center Rd Herndon VA – All JFO Members Welcomed. Contact: Ray Johnson E-Mail raynerj@verizon.net



Murray Atkinson is working on a New Book on Can Openers
 Hello John---I am starting a book with the hope of enhancing the interest & knowledge of can openers from the first US patent thru 1931. My collection of 500+ would be the basis for Photos but would like input from other collectors. Contact Murray at murpam@atlantic.net



WANTED (Want & Sale Ads are FREE!!!!)

Openers: Golden Glow: A-1-9, E-14-787. Rainier: B-3-5, B-19-135, B-21-130, F-21-2, N-11-5 & 15, P-19-7, P-53-6, P-54-18. A-13-12 Buffalo, B-3-3 Fresno, B-14-40 Salinas, P-85's: 3, 4, 5, 11, 14, 15. Also any breweriana from Rainier (Seattle, WA, LA, CA, SF, CA) Golden West (Oakland, CA) & Port Townsend (WA). Buy/Trade. John Cartwright 1548 Via Arroyo Paso Robles, CA 93446 (805) 712-6836 Email: jccm@charter.net

A-3-19 Stone Malt Akron. Great Trades or Buy. Jeb Burruss, 318 Lost Oak Dr, Canyon Lake TX 78133, (830) 899-7241

A-9-46 Tivoli, A-13-12 Buffalo, A-13-29 Fredericksburg, A-13-34 Fink, A-34-6 Old Heidelberg, B-9-2 Salinas, B-9-10 Ambrosia, B-22s: 8,17,27,49,59,67,74,77,92,95,112,113,116,118,123,133,140,142,147, E-4s: 396 Flamingo, 175 Joliet, 284 Sheridan, 245 Trainer E-16-6 Moerlein, E-16-9 Maltosa, E-16-14 Beverwyck, E-17-1 American & E-17-7 I. S. D., E-18-2 Goetz & E-18-7 Portner, F-6-18 Frank Bros, F-6-40 Altoona, F-6-46 Aurora, F-6-62 Rubsam & Horrmann F-6-65 Reisch, F-6-89 Geneva, F-6-101 Hagerstown, F-6-106 Union, F-6-109 Consumers, F-6-115 Consumers, F-6-120 City, F-6-122 A-B, F-6-126 Buffalo G-3-1 Blatz, G-3-11 Fort Pitt, G-3-16 Stoeckle G-5s: 2,23,29,33,40,45,46,51,52, H-1s: 8,12,21,35,42,51, N-38-2 Springfield, O-1-2 Leidigers, O-1-6 Walters, O-1-10 Schmidt, O-1-11 Walter O-8s: #1,3,9,11,15,17,19,20, O-19-1 Bartels, O-22-2 Hennepin, O-8 O-10 O-19 O-22 w/ Soda Ads. Also CBOs, John Stanley, PO Box 51008, Durham NC 27717, (919) 824-3046, Email jfo@mindspring.com

A-17 "Wilber Brewery" & P-8 "Omaha Brewing Association" (EX Condition Only). John Mlady, 1506 S 25th St, Omaha NE 68105-2611, (402) 345-7909

Openers with the word Saloon, Mexican A, B & D style Openers. Great Trades Available. Jack Ford, 5351 Boyd Ave, Oakland CA 94618, (510) 655-5393

B-2s #21 Fresno Local, #22 Haenle, #39 R. I. B., #40 Anheuser, B-1s #17 Furniture City, #18 Hohenadel, #19 Miller, #25 Liberty, #26 Phoenix, #30 Liberty Tamaqua. Bill Arber, 11162 Broadway St, Alden NY 14004-9515, (716) 681-4833, Email wrabra@aol.com

B-24-95 Flecks Beverages. Al Fleckenstein, 2445 NW Raleigh St, Portland OR 97210, (503) 223-0123, Email flecks@spiritone.com

B-45, B-66, I-7, P-72, P-100, R-14 types with a Corkscrew (Beer/Non-Beer). Herb Danziger, 550 Cherry Ct, Birmingham MI 48009-1459, (248) 646-9470

B-57, B-58, B-62, B-73, Q-10. Cash/Trade. Ben Hoffman, 213 Simmons Rd, Perkiomenville PA 18704, (610) 287-8243 or Email benbey213@gmail.com

"E"s! Will Trade/Buy, Top 10 List: E-14-832 Uneeda, E-7-77 Lima, E-2-21 Park, E-3-30 Derby, E-4-207 Yosemite, E-4-245 Trainer, E-16-11 Ganser, E-17-9 Everett, E-17-7 I S B Larry Moter, 10149 Michaels Rd, Woodford VA 22580, (804) 448-3928 E-Mail accneca@aol.com

H-8-20 Globe to Complete H-8 Set. J-8-15 American, J-8-14 DuBois, J-8-13 Ballantine to Complete J-8 Set. Buy or Trade. Rick Atwood, 625 North Sandwich Rd, North Sandwich NH 03259-3400 or Email daramesingl@aol.com

I-7s Beer or Non-Beer. Hale Milano, 5300 Hillside Ln, Mechanicsburg PA 17050-2277, (717) 737-5067

I-7s Beer Openers #45 A-B Malt, #63 Diamond State, #64 Edel Brau, #84 Lion, #78 Malt Diastase, #81 Union Cream, #83 Williams: Will Pay Absolute Top \$\$\$ Joe Todd, 5727 Bardsey Ct, Matthews NC 28104-0645, (704) 957-1658 Email Joseph.Todd@Protech-International.com

Bottle Shaped and/or Openers with Bottle on them. Gary Deachman, PO Box 438, North Woodstock NH 03262, (603) 745-2347

Cigar Box Openers: Will Buy or Trade for Beer Openers or CBOs. Glen Enloe, 805 N Tepee Dr, Independence MO 64506, (816) 796-9965 Email lglenenloe@yahoo.com

Corkscrews-Cork Pullers-Syroco (esp Golden Knight & Clown)-Early US Patents-Anything Unusual. Have Corkscrews to Trade or Buy. Please send description to Paul Luchsinger, 2815 King Rook Ct, Williamsburg VA 23185, (757) 345-3984, Email paulcork@cox.net

Figural Corkscrews and any WASHINGTON D.C. Openers and/or Corkscrews. Sandra Emme, PO Box 1454, Upper Marlboro MD 20773, (301) 627-8207

Funeral Openers: Any opener with a Funeral Home ad. David Getz, PO Box 522, Ashland OH 44805, (419) 566-0391, balencur@yahoo.com

Hartford, Connecticut Openers & Breweriana Wanted, esp. E-8-61 Fischer & P-17-4 Columbia. Also general CT & New Eng. Beer Openers. Edward Johnson, 1300 Poquonock Ave, Windsor CT 06095

Illinois Openers and Illinois Breweriana. Buy-Sell-Trade. Dave Lendy, 1927 Allen Dr, Geneva IL 60134, (630) 715-2086, Email davidlendy@aol.com

Jamestown Brewing, Kuhn's Beer, Chautauqua Brew, Monessen PA, Independent Brewing, Schaefer, & all Cleveland Beers. Ed Schaefer, PO Box 149, Maple Springs NY 14756, Email eschaferbeer@juno.com

Joliet IL Openers: Citizens: B-14-97, C-17-69, E-1-32, E-3-12, E-4-175, K-5-6, O-10-1, P-121-1, Porter: A-17-24, B-18-594,618, B-21-199, F-6-9, Sehrings: B-21-561, G-9-39. John Bitterman, Email JEBitter@aol.com

Kamm & Schellinger Mishawaka Indiana Openers: A-28-74, B-18-40, B-18-85, B-21-114, F-6-132. Tim Maust, 10751 Ireland Rd, Osceola IN 46561, (574) 674-6814, Email tmaust@aol.com

Kansas City Missouri Openers & Breweriana: H James Maxwell, 1050 West Blue Ridge Blvd, Kansas City MO 64145, (816) 210-1234, Email hjmesq@kc.rr.com

L-1 Openers Wanted! Looking for both Beer or Consumer product advertising. Also looking for M1, M2, M3, M73 & Syroco Openers / Corkscrews. Tommy Campnell 869 E Schaumburg Rd Unit 254, Schaumburg IL 60194, (206) 612-7239, Email tommy.campnell@gmail.com

Minnesota Openers: A-21-63 Schatz-Brau, A-21-77 Otto, A-21-128 Hamms, B-7-3 Hauenstein, B-7-22 Schells, B-13-2 Grain Belt, B-18-75 Standard, B-21-370 Fitger, F-9-25 Schells, G-5-29 Purity, O-3-5 Fitgers, P-111-1 Hamms. Pat Stambaugh, 718 S Lakeshore Dr, Lake City MN 55401, Email minn@mediacombb.net

Montana & Idaho Beer/Brewery Openers & Breweriana. Steve Armstrong, PO Box 741, Kamiah ID 83536, Email sunset@qroidaho.net

New York Openers: E-4-345 Koch. Will Buy/Trade. Mark Barren, 6141 Tachi Dr., Newfane NY 14108-9517, (716) 778-9724

Pinney Beverage Items Wanted: Pens & Pencils, Bottle & Can Openers, Any item with Pinney Beverage Company, Salt Lake City, Utah. **Opener Types Wanted :** A-37, A-47, A-49, A-50, A-51, A-60, B-26, B-34, B-37, B-39, B-41, B-50, B-66, B-68, B-77, B-90, B-91, B-92, C-27, C-29, C-39, C-40, C-44, D-10, D-13, D-15, D-16, D-21, D22, D-23, D-25, D-26, D-27, E-32, E-33, E-34, F-8, F-12, F-14, F-19, F-25, F-26, F-31, F-33, F-35, F-36, F-38, F-39, F-40, G-10, G-19, G-26, G-33, H-12, H-13, H-14, I-26, I-28, I-29, I-30, J-12, L-6, L-7, L-8, L-9, L-10, M-37, M-40, M-41, M-58, M-59, M-68, M-103, M-133, M-134, M-156, M-162, M-172, N-13, N-44, N-45, N-49, N-50, N-54, N-59, N-68, N-70, N-80, N-83, N-87, N-113, N-127, O-1, O-12, O-24, O-32, P-18, P-198, R-18, R-33 (Italics=High Desirability) Tougher types can be non-beer. Dave Pinney, 8223 N Camino de la Viola, Tuscon AZ 85741-1154, (520) 572-4778, Email davecent@att.net

Wall Mounted Openers Wanted: All Types (esp O-4, O-5, O-505, & O-515). Upgrades Needed: O-5-20 Grand Prize Texas (Patd X Reg), O-5 Nehi (Patd Apr 1925), Royal Crown Cola (Patd Apr 1925). Needed: O-5 Cerveza Victoria (Made in USA), O-505 Lime Cola, O-505 Saegertown, O-505 The Liquid, O-505 White Rock, O-515 Bowman Hotels (Embossed), O-515 Canada Dry (Embossed), O-515 Lord Nelson, O-515 Hotel Fort Hayes (Inscribed), O-515 Drink Mavis (Embossed). John Eblen, 10113 Del Almedra Dr, Oakdale CA 95361, (209) 915-5445. E-Mail reggie2doq@msn.com

Wisconsin Brewery Openers: Knapstein, Hortonville, Princeton, Hochgreve, Bleser, Shawano & Rahr; esp A-17-27 Rahr. Dan Mayville, E7446 County Road H, Fremont WI 54940-9747

Entire Collection-Variety of Openers For Sale. Dick Schroeder, 2615 Cedarberry Ln, North Platte NE 69101, (308) 532-5597. Email dbschrod@charter.net

Have lists of East Coast beer & soda openers for sale. I can email scans or pictures of any opener. I will also trade for any Pennsylvania beer openers. John Fisher PO Box 953 Mechanicsville, MD 20659-0953 burntwoods@verizon.net

Please visit the JFO website or Don Bull's website: www.just-for-openers.org or www.bullworks.net

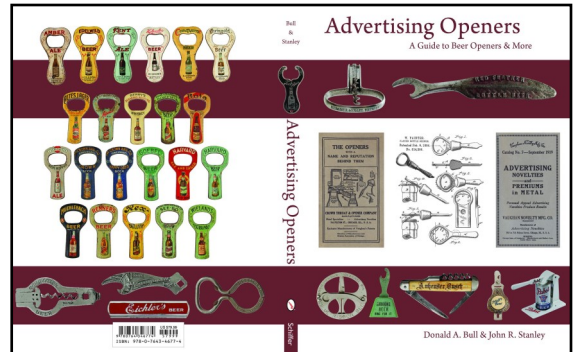

JUST FOR OPENERS

39th ANNUAL CONVENTION REGISTRATION **APRIL 19-23, 2017**

Hampton Inn & Suites 6121 Farrington Rd Chapel Hill NC 27517
1-919-403-8700 (Local)

Rate is \$99.00 for a Single, Double or Quad
 Rate Good for 3 Days Before and 3 Days After Convention
 (Hotel Cutoff Date is April 1st 2017)

Tell them you are with the Just For Openers Group
Stanleys will provide Airport Shuttle Service

Hotel Shuttle Service Provided within a Six Mile Radius (Airport 8 miles away)
MAKE CHAPEL HILL/DURHAM YOUR NEXT STOP ON THE JFO CONVENTION TRAIL

MEMBER REGISTRATION FEE - \$50.00 (or \$60 with Spouse/Partner)
 (REGISTRATION INCLUDES HOSPITALITY ROOM, CONVENTION OPENER & 1 SHOW TABLE)
SPOUSE/PARTNER - \$10.00 (Total Member & Spouse/Partner \$60) (Children Are Free)

NAME _____

ADDRESS _____

CITY _____ STATE(PROVINCE) _____ ZIP _____

HOME/CELL PHONE NUMBER (H) _____ (C) _____

DATE YOU WILL ARRIVE _____ APPROXIMATE TIME _____

DATE & TIME YOU WILL LEAVE _____ (NEED FOR PLANNING PURPOSES)

HOW WILL YOU ARRIVE? CAR _____ PLANE _____ TRAIN _____ OTHER _____

IF PLANE? AIRLINE _____ FLIGHT # _____ ETA _____

DEPARTURE? AIRLINE _____ FLIGHT # _____ ETD _____

NAME(S) FOR CONVENTION BADGE(S): _____

MAKE CHECKS PAYABLE TO John Stanley, Send Checks to:
 JFO 39 PO Box 51008 Durham NC 27717
 Phone (919) 824-3046

******* BRING A DISPLAY !!!*******

“39th Just For Openers Convention Registration (Page 2)”

**Convention Wish List
List up to 10 Openers/Corkscrews,
Send in with Registration Form,
Master List will be Emailed Out**

01) _____	06) _____
02) _____	07) _____
03) _____	08) _____
04) _____	09) _____
05) _____	10) _____

**Can You Believe That 2017 Marks the 39th JFO Convention?
This Should Really Get Your Attention!**

**There is a Reason That Collectors Come
Openers/Corkscrews, Everyone Finds Some**

**It's Back to Chapel Hill We Go
At a Location That Welcomes Our Show**

**The Hospitality Room is More Sufficient
The Hotel Staff There is Very Efficient**

**This Down to Earth Group is Very Close Knit
And New People Find they Quickly Fit**

**The Displays Continue to Impress Us
Bringing One is Real Must**

**Pat Wants to Take the Spouses Some Places
She Will Do All She Can to Cover the Bases**

**And Yes, There Will Be Scratch Banana Pudding Served Warm
Pudding That is Much Better Than the Norm**

**Plan Now to Come to This JFO Family Reunion
Where Trading and Selling Will Be Booming**