

Just For Openers January 2019 Issue #148

Copyright 2019 John Stanley
PO Box 51008 Durham NC 27717
919) 824-3046
Web Site: www.just-for-openers.org
View Newsletter Free on the Web Site

Past Editors
Don Bull (1979-1983)
Ed Kaye (1984-1988)
Art Santen (1989-1993)

Opener & Corkscrew Books
(Details On Website)



H-2 Star City Bottling Co. Miamisburg Ohio

Two different H-2 Over-The-Top openers advertising Star City Bottling Co. of Miamisburg, OH. I have not seen other examples of Star City openers but for a small bottling company they made two different runs of the H-2 opener. Anyone else own a Star City opener?

— 2019 JFO Convention #41 April 24-28, 2019 Doubletree Suites Dayton-Miamisburg OH —

The Miamisburg, OH convention is six weeks off and we have 18 attendees at this point. Don't miss out on the openers, corkscrews and fun times at JFO. The local beer collectors will be stopping so if you have any general beer advertising items you want to sell please bring them along. The best news I got this past month was the original sales person I had worked with, who got another job last year, is back. Just really awesome to work with. Pat has written her column on things to do in the Dayton/Miamisburg area. Anyone wanting to come at the last minute contact me. There are several nearby hotels but the Doubletree should have rooms available. As Ollie Hibbeler always said, "BE THERE!"

— 2020 JFO Convention #42 April ??? 2020 Quakertown PA —

Just a short note to say I have made preliminary plans for next year's convention to be at the Hampton Inn in Quakertown, Pa. I am still negotiating a contract but hope to have the details worked out by June.

Member's Update

Lance Aldridge, who just joined JFO in 2017, passed away Nov 11, 2018 in his sleep. I only met him for one day at last year's Seattle convention. A really nice guy from Floresville, Tx. Lance told me he had bought some of Jeb Burruss' Texas openers and he really liked buying the "good stuff" (Tommy Campnell and I helped him do that in Seattle). Our condolences to his wife Marrie and the Aldredge family.



Lance at a local beer show and Lance buying openers from Jeb Burruss at another Texas beer show. RIP Lance.

25 Years As Your Editor

The end of 2018 saw me finish 25 years as your JFO Editor. I am not going anywhere and hope to do another 25. Thank you to everyone who has supported JFO since 1979 and myself since 1994. John

Original JFO Members Still Active (23) (Joined First 2 Years)

- | | | |
|--|--|---|
| <p>1 Don Bull
 5 Alex Darocy
 8 Jack Ford
 13 Herbert Haydock
 40 John Donoghue
 62 Tom Lothridge
 67 Pete Nowicki
 91 Gary Deachman</p> | <p>95 Glen Enloe
 126 Jim Osborn
 143 Rod Wulff
 158 Art Santen
 175 Lawrence Sherk
 176 Bob Stahly
 181 Norm Jay
 187 Craig Green</p> | <p>204 David Cress
 246 Herb Danziger
 261 Ben Hoffman
 267 Dr Charles Kirkpatrick
 274 Tom Lyons
 275 Phil Mandzuk
 296 Darwin Wilcox</p> |
|--|--|---|

2019 Miamisburg Convention Openers Wanted

- | | | | |
|---|---|---|--|
| <p>A-009-038 Eagle Bill Arber
 A-009-046 Tivoli Denver John Stanley
 A-013-012 Buffalo John Stanley
 A-013-021 Blackhawk Scott Williams
 A-013-029 Fredericksburg John Stanley
 A-013-034 Fink John Stanley
 A-018-019 Drink Phoenix Beer Bill Arber
 A-019-002 Lone Star Bill Arber
 A-021-063 Schatz-Brau Pat Stambaugh
 A-021-077 Ottos Lager Pat Stambaugh
 A-021-128 Hamms Pat Stambaugh
 A-034-005 Reading (Need Upgrade) Mike Hinton
 A-034-006 Old Heidelberg Mike Hinton
 A-051-001 Blue Ribbon Jim Osborn
 A-077-001 Coors Rick Atwood
 A-118-001 Left Hand Rick Atwood
 B-001-017 Furniture City Bill Arber
 B-001-018 Hohenadel Bill Arber
 B-001-019 Miller Bill Arber
 B-001-025 Liberty Pittsburgh Bill Arber
 B-001-026 Phoenix Bohemian Bill Arber
 B-001-030 Liberty Tamaqua Bill Arber
 B-002-021 Fresno Local Bill Arber
 B-002-022 Haenle Bill Arber
 B-002-039 R I B Cross Country Bill Arber
 B-002-040 Anheuser Bill Arber
 B-003-003 Reno Bill Arber
 B-007-022 Schells Vacuum Tonic Pat Stambaugh
 B-018-256 Drink Clinton Pointer Scott Williams
 B-021-370 Fitgers Pat Stambaugh
 B-021-UL Old Blackhawk Beer "The Beer For Those Who Know " Scott Williams
 B-022-127 Moehn Scott Williams
 B-024-091 Boscobel Bill Arber
 B-055-011 Budman Keith Brown
 B-055-021 Rainier Keith Brown
 B-055-022 Schaefer Keith Brown
 B-055-026 Schmidt Keith Brown
 B-055-031 Pabst Light Keith Brown</p> | <p>B-055-033 Hamms Keith Brown
 B-066-001 Dubuque Scott Williams
 B-074-001 Alcatraz Rick Atwood
 C-008-002 Grain Belt John Stanley
 C-018-003 Fort Schuyler Keith Brown
 C-018-012 Trommer Brewing (1-Sided) Keith Brown
 C-018-021 Falstaff (Shield) Keith Brown
 C-018-022 Croft Cream Ale (1-Sided) Keith Brown
 C-018-023 Croft Cream Ale (2-Sided) Keith Brown
 C-018-024 Stanton Keith Brown
 C-018-025 Bud Light Keith Brown
 C-058-001 Bud Light Yankees Rick Atwood
 E-017-001 American John Stanley
 E-017-007 I S B (Interstate) John Stanley
 E-018-002 Goetz John Stanley
 E-018-007 Portner John Stanley
 E-027-999 Type Tom Shelton
 E-028-999 Type Tom Shelton
 E-031-999 Type Tom Shelton
 F-009-025 Schells Pat Stambaugh
 F-999-999 Kitchen Utensil Corkscrews Tommy Campnell
 G-005-029 Purity Pat Stambaugh
 G-075-001 S L O Rick Atwood
 G-087-001 Pabst Rick Atwood
 G-088-003 Alaskan Amber Rick Atwood
 I-007-021 Meister Brau (V) Philip Henry
 I-007-029 Tru-Blu (Copper) Philip Henry
 I-007-036B Ruppert (Brandon Back) (Copper) Philip Henry
 I-007-037 Schaefer America's Oldest Lager Beer Philip Henry
 I-007-056 R & H (Copper) Philip Henry
 I-007-063 Diamond State Philip Henry
 I-007-064 Edel Brau Philip Henry
 I-007-081 Union Cream Ale Philip Henry
 I-007-082 Balboa Philip Henry
 I-007-083 Roger Williams Philip Henry
 I-007-999 Bring Extras Always Looking For Upgrades Philip Henry
 J-012-001 Busch Bavarian Scott Williams
 K-001-008 Rainier Beer and Ale Age</p> | <p>Dated Darwin Stilwell
 K-001-010 Grain Belt Beer (Decal) Darwin Stilwell
 K-002-005 Regal Beer Darwin Stilwell
 K-005-006 Citizens Joliet IL Darwin Stilwell
 K-005-009 Hamms Beer (Decal) Darwin Stilwell
 K-005-012 Genesee Beer (Decal) Darwin Stilwell
 K-006-003 Southern Select Darwin Stilwell
 L-001-999 Cambells Tommy Campnell
 L-001-999 Golf Pride Tommy Campnell
 L-001-999 Woihhead Tommy Campnell
 L-002-024 Maier & Zobelein Norm Jay
 L-002-999 #14 Kolb,17 Indiana,20 Texas,21 Cape,22 Enterprise,24 Maier Jim Osborn
 L-010-001 Alpen Brau Jim Osborn
 M-001-007 Kings Chremal Jim Osborn
 M-003-002 Bismarck (Red) Darwin Stilwell
 M-003-006 Standard Erin Brew (Green, Yellow) Darwin Stilwell
 M-003-012 German (Black) Darwin Stilwell
 M-003-027 Trommers (Yellow) Darwin Stilwell
 M-003-034 Ruppert Darwin Stilwell
 M-003-037 Sheridan (Red) Darwin Stilwell
 M-003-039 Hialeah Darwin Stilwell
 M-003-040 Deer Park (Green) Darwin Stilwell
 M-003-042 Seitz Darwin Stilwell
 M-003-044 Osterstyoek Darwin Stilwell
 M-003-045 Standard Scranton Darwin Stilwell
 M-003-047 Eichler Darwin Stilwell
 M-019-001 Burger Beer (One-Sided) (Exists ???) Darwin Stilwell
 M-019-004 Schlitz (Exists ???) Darwin Stilwell
 M-019-011 Stag Beer Stag Beer Ring Company Darwin Stilwell
 M-019-017 Drink Jax Beer (Most Likely M-120-1) Darwin Stilwell
 M-019-018 Keely (Non-Beer Most Likely) Darwin Stilwell
 M-019-023 Schlitz (Embossed On</p> | <p>Handle) Darwin Stilwell
 M-019-033 Samuel Adams / Same Darwin Stilwell
 M-073-999 Beer or Non-Beer Tommy Campnell
 M-111-001 Coors Rick Atwood
 M-112-001 Busch Bavarian Scott Williams
 M-167-001 Utica Club Rick Atwood
 N-050-005 Potosi Scott Williams
 N-070-002 National Scott Williams
 O-003-005 Fitgers Pat Stambaugh
 O-018-000 Whistle John Eblen
 O-018-000 Whistle John Eblen
 O-501-999 Coca-Cola John Eblen
 O-514-999 Coca-Cola John Eblen
 O-514-999 Pepsi=Coca John Eblen
 O-520-000 What Do You Have??? John Eblen
 O-999-999 Any Unusual Wall Mounts John Eblen
 P-015-009 Hamms Pat Stambaugh
 P-087-001 Magnolia Jim Osborn
 P-087-999 Beer or Non-Beer Tommy Campnell
 P-100-001 Rainier Jim Osborn
 P-111-001 Hamms Pat Stambaugh
 P-114-001 Blatz Jim Osborn
 P-196-001 Bergner & Engel Jim Osborn
 P-198-001 Van Nostrand Jim Osborn
 P-999-999 All P-Types Tommy Campnell
 R-068-999 Flashlight/Opener Rick Atwood
 Z-999-999 Beer Openers with Word Old or Olde Tom Shelton
 Z-999-999 Chicago Corkscrews Tommy Campnell
 Z-999-999 Flash Souvenir Corkscrews Tommy Campnell
 Z-999-999 Ladies Legs Corkscrews Tommy Campnell
 Z-999-999 Ohio Beer Openers Ernie Thoms
 Z-999-999 Syroco Corkscrews Tommy Campnell
 Z-999-999 Tokens Beer & Non-Beer Ernie Thoms
 Z-999-999 Unusual Openers Mike Hinton</p> |
|---|---|---|--|

**Miamisburg Ohio
April 24-28
JFO Conv Be THERE!**

Spouse's Corner

By Pat Stanley, the Editor's Spouse

JFO is next month!! We should change the name from JFO Convention to JFO Reunion as it is that indeed, a time to catch up with friends who are like family and to welcome new members into this close group.

John wanted me to write about the dogs, our two Yorkies, Jazzy and Snazzy, littermates who passed on two sad Thursdays in January, one week apart at the young age of 12.5 years. And so, I am, but not exactly how he may have intended. We knew that we were losing Snazzy to cancer, but Jazzy did not have any known life-threatening issues, so we were totally unprepared when she had a stroke and had to be put down. Some think that grief was a factor in the second loss as Jazzy and Snazzy had been together their entire life. When we lose a JFO member, we grieve for all the time we've had together united by a common love of collecting. Dog is Man's Best Friend, but JFO Friends run a very close second. Right to the end, as frail as Snazzy was, she made the long, slow journey to where she could use the bathroom. We have all witnessed members who are facing physical challenges but still show up at JFO, because missing it isn't an option they choose. (John is one of these, coming to St. Louis in 2008 against his doctor's wishes after serious surgery that changed his life. It was the best medicine for him.)

Spending time and going places with my JFO Family will be the best medicine for me as I still live in a world of disbelief that I am without Yorkies after 5 Yorkies over 40 Years.

Two of my nieces may join us too. One would be coming from Kentucky and the other from Virginia. It would be great for them to find out what this annual event is all about and the people who make it so special. Some of you met my Texas niece and her family when JFO was in San Antonio in 2010.

Let's look at some places we might go!

Miamisburg is known as the "Star City". For information on how that name "may" have been attached to this city of 20,000 plus people, go to <http://miamisburg200.com/history/>.

In September Ernie Thoms was in Miamisburg for Jeanette's high school reunion and sent a list of places we may want to visit while there in April. He sent ones that may not already be on our list, so that explains why something like the Wright Brothers Museum was not on his list. I decided to expand on his list, so those he suggested have a ** by them.

Thanks Ernie!

The Dayton Mall with lots of shopping and restaurants is .6 miles on foot (11 minutes) from our hotel or 1.0 mile by car (6 minutes). 2700 Miamisburg-Centerville Road, Dayton.

** Marion's Piazza – popular pizza place behind the Dayton Mall. 8991 Kingridge Drive, Dayton.

** Esther Price Candy Store – two locations – one ten minutes from Dayton Mall at 269 N. Main St., Centerville, OH and the other at 1709 Wayne Avenue, Dayton adjacent to the Woodland Cemetery highlighted in this list. The same recipes are still used that Esther Price herself perfected in 1926. It all started when Esther learned to make fudge in her 7th grade Home Economics class. You can download a catalog to start picking favorites.

Spouse's Corner (Continued)

** Cox Arboretum Metro Park about 10 minutes from Dayton Mall. Here you will find a quiet, scenic park, easy walking nature trails, tower to climb and lots of trees and plants and is free of charge. 6733 N Springboro Pike, Dayton.

The park is 189 acres. It includes a shrub garden with over 500 varieties of trees and shrubs, butterfly house (I must go there), herb garden, ornamental grass collection, perennial garden, rock garden, water garden, and woodland wildflower garden.

** Woodland Cemetery and Arboretum 118 Woodland Ave. Dayton, Ohio. Adjacent to the University of Dayton campus. About 25 minutes from the Dayton Mall. Historic architecture wooded hilly area. Lookout Terrace has a view overlooking the City of Dayton. Many famous people buried there from the Wright Brothers to Owen Stanley, King of the gypsy tribes in England. (oh my, could John be related?) See related article on the cemetery's website.

After the above contribution from Ernie, I visited their website at www.woodlandcemetery.org. The grounds of this cemetery founded in 1841 are beautiful. Other famous people with gravesites in Woodland include Erma Bombeck, John H. Patterson (NCR), George P. Huffman (Huffy Bicycles) and George Mead (Mead Paper). I used the Search Records option to search for the Stanleys and it listed 50 of 64 Stanleys. Didn't find any records under my maiden name, Jolicoeur.

** Carillon Historic Park 1000 Carillon Blvd, Dayton 45409, about 25 minutes from the Dayton Mall. I checked out their website and this park is definitely a Historical Park. There is a café and brewery on site and a gift shop that features some beautiful glassware on their website.

** Ernie also listed Centerville Carry Out at 34 West Franklin St, Centerville, Ohio that has a large selection of beer and wine. And for the Antique Mall enthusiasts, he listed Heart of Ohio Antique Center in Springfield, Oh 4785 E. National Road, I-70 Exit 62; two Springfield Antique Malls at I-70 Exit 59 and if that isn't enough, three large antique malls in the area about 45 minutes from Dayton Mall via I-675.

OH.... interested in Brew Pubs? I will be picking up some brochures for the Ale Trail, something recently published due to the growth of interest in these establishments.

What is often associated with Dayton? The Wright Brothers!! When I started searching for the Wright Brothers Museum, I had to reach out for help because there are a lot of locations in the area related to Aviation. Without mentioning that I was calling from North Carolina where we claim fame for their first flight at Kitty Hawk, I found someone who could help me.

The best website to figure out where to go is www.aviationtrailinc.org and select Trail Sites. There are three sites all within the Dayton Aviation Heritage National Historic Park run by the National Park Service. They are (1) Wright-Dunbar Interpretive Center & Aviation Trail Visitor Center (2) Aviation Trail Parachute Museum (3) The Wright Cycle Company. You may wonder why the one Center is named Wright-Dunbar. When the Wright Brothers had a printing business, one of their printing clients was Paul Lawrence Dunbar, a former classmate of Wilbur Wright, and later on an internationally known black poet. The name of the center reflects this special relationship and the exhibits tell about the lives of the three men and the West Side Neighborhood in which the center is located.

Spouse's Corner (Continued)

The Wright Cycle Shop tells their story before their flight as it was the birthplace of their aviation future and where they first started thinking about powered flight.

The Huffman Prairie Flying Field listed on the above website, tells the story after Kitty Hawk, NC. This is where the Wright Brothers flew their experimental airplanes over Torrence Huffman's pastures.

Interested in The National Museum of the US Air Force and/or National Aviation Hall of Fame? All the information you need is also on the www.aviationtrailinc.org website.

Curious about other things you might like to see in the area? Search the web before you head to JFO. Are you a quilter? Your search would bring up "The Little Shop of Stitches" located at 79 S. Main Street in Miamisburg.

Don't tell John, but I searched for shoes! I found a store named Roderer at 5500 North Main Street in Dayton. The website detailed the history of the family that started this business. Definitely a store I would like to visit.

With that I should bring this column to a close.

Look forward to seeing everyone and exploring the area, making more happy memories shared with JFO Friends.

Just For Openers 2019 Membership Directory (Phone Numbers Not Listed) Just For Openers Current Members: 244 (New Member Numbers 1197-1198)

#	Last Name	First	Spouse	Street	City	St	Zip	E-Mail	Opener Specialties
1197	Augustine Jr	Lyle	Ruth	629 E Railroad St	Nesquehoning	PA	18240-1725	lyleaug@ptd.net	US Beer, Soda, Can & Corkscrews
1198	Angle	Ken		331 Spaulding Ave	Ripon	WI	54971-1363	ken.angle@yahoo.com	US Beer-"A" & "B" Types and esp B-24s



Jazzy Stanley
July 29, 2006
to January 24, 2019

Snazzy Stanley
July 29, 2006
to January 17, 2019



Fall Shows I Attended

CCCC Convention Portland ME September 23-25

My first Canadian Corkscrew Collectors Club meeting and I had a great time. Fall is the best time of year to be in Portland, ME. The convention was hosted by Josef and Sue L'Africain along with Tommy Campnell. Their membership turns out in numbers (over 40) and the corkscrew buy-sell-trade was fast and furious. The meeting starts Sunday night and finishes at lunchtime on Tuesday. They have two buy-sell-trade sessions besides some room-to-room dealing. An auction also takes place and from low-end to high-end lots of corkscrews to be had. I stayed over two days as Josef had an open house in Vinalhaven, ME on Wednesday after the meeting. A fabulous collection of mainly U. S. Patents. The club alternates meetings with one year in North America and the next year in Europe. Thank you Josef, Sue and Tommy for a great time.

Eastern Great Lakes Breweriana Collectibles Show Richfield OH October 11-13

This was a brand new fall beer show and was very well attended. As with most beer shows the last few years there were a lot of cans and some miscellaneous items (smalls). I was really attending for the fall NABA Board Meeting and it is always good seeing fellow collectors. Opener activity was limited.

Watsonville Beer Show Watsonville CA November 3

A really nice one day beer show and for me a day to hang out with Pete Nowicki and visit with John Cartwright and Brian Cooley. I bought a few items and John and Brian had picked up a big selection of new micro openers. Pete drove us down from San Francisco and after the show we antique our way back. A few miscellaneous items bought at a couple of antique malls but as with most in today's world, you do not see many openers and the ones that are found are the very common ones. The bad news is after many years this was the last Watsonville show. Hopefully someone will pick up the torch somewhere next year.

Belleville Breweriana Show Belleville IL November 10

Pat was so happy I needed to visit Art Santen's house one more time to buy more openers so I worked it in the weekend of the Belleville Show. I did score a couple of nice Tennessee openers at the show (they came from the bottle dealer half of the show) and sold a few openers to Norm Jay and Dave Lendy. Jim Osborn came and we had a good visit. Art let me spend an afternoon going through his openers and I spent close to \$600. The show has a lot of St. Louis area breweriana and is always well attended.

Red Fox Fallfest Auburn MA November 15-18

The Gary Deachman annual get together is at the Fallfest Show. We always do a little dealing and this time Gary got some New Hampshire openers and I got some of A-20 Spinners from Gary's selling stock. I found one good opener at the show, a L-1 Pepsi-Cola drop down can opener which was quickly resold to Tommy Campnell. After the show I spent a night at Gary's place in North Woodstock. We attempted a big trade but could not agree so maybe next year. Like several shows now just room-to-room trading but always a fun time in Auburn, Mass.

Macungie Beer Show Macungie PA Dec 1

My annual visit to see Ben and Cornelia Hoffman includes a local beer show and Macungie is a really good one day show. Ben and I had a couple of tables and sold well. Nothing high end and my best customer was Keith Brown who I had stopped to visit a couple of days before. Always good seeing Kathy and Keith. Ben and I also visited Boots Queen in Jim Thorpe, Pa. Everyone was doing well. The Macungie show has a good walk-in crowd and is held twice a year. After this one Pat said I had been to 8 shows in 2018. A good year opener and breweriana hobby.

Fall Show Pictures (1)



Ten display case pictures of Josef L'Africain's awesome American Corkscrew Patent Collection. Josef and Sue's wine store on Vinalhaven Island. Below Tommy, Josef, Sue and myself at their open house. I survived the 75 minute ferry ride each way. Not something my stomach would want to do daily. Thanks again you three for an awesome time. Yes Sue ran the meeting. Bottom left is a nice corkscrew I sold that now resides in Arkansas. The 1938 "Hootch-Owl" patent.

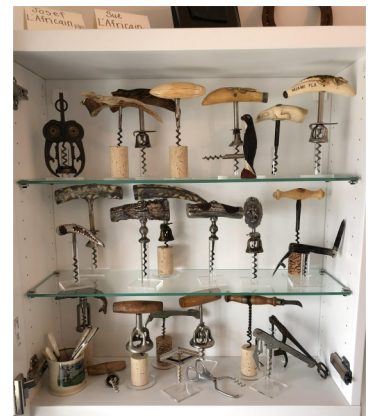

Fall Show Pictures (2)

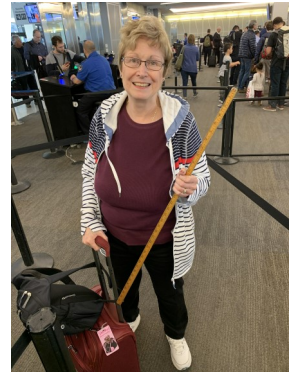

John & Pat at her cousin's house in Tiburon. Starr X couple Marcia & John Eblen. Pete Nowicki, John Cartwright & Brian Cooley at Watsonville. Pat carrying my Stanley yardstick purchase through airport security. The big 3 at Belleville: Art Santen, Jim Osborn & Norm Jay. Gary receiving dialysis. My table at Macungie. L-1 Pepsi. Lovebirds Ben & Cornelia Hoffman. Keith Brown, Ben and Marlene (Ben's daughter). Ben, Marlene and her partner, Gary.



New Discoveries Pictures



A-180



A-181



A-182



A-183



A-184



A-185



A-186



A-187



A-188



A-189



A-190



C-149



C-150



D-30

New Discoveries Pictures



G- 317



G-318



G-319



G-320



G-321



G-322



G-323



G- 324



G-325



G-326



G-327



G-328



G-329



G-330 Front



G-330 Back



G-331



G-332



G-333

New Discoveries Pictures



G-334



G-335



G- 336



G-337



G-338



G-339



M- 221



M- 222 Front



M- 222 Back



M- 223



N-215

New Discoveries Pictures



N-216 Top

N-217 Bottom



O-49



P- 215



P- 216



Q-146



Q-147



R- 153



R-154



X- 29

I had to chuckle as Art Santen thought this G-9 opener said Fred Sehring so he used a laminated tag since it was so worn (actually a G-9 Schmidt City Club). I have to give Art an A for effort but F on results.



Note: no G-9 Fred Sehring actually exists in any collection. One less for John Bitterman to chase after.

New Additions and New Discoveries

- A-004-087 JOLIET CITIZENS BRG. CO'S. OLD LAGER
- A-005-169 RED ARROW B. M. LAPOINTE MALT & HOPS L. A. F. 3948 4934 DIX AVE.
- A-021-184 PATRICK HENRY DISTRIBUTING CO. HIGH LIFE BARBAROSSA DIAL 8221
- A-071-008 BUD LIGHT OFFICIAL SPONSOR NFL (LOGO WITH LACES) BOTTLES CANS (PIC OF TWO ARROWS)
- A-089-003 MILLER LITE (IN LOGO) (WHITE ON BLUE)
- A-113-006 BREWPORT BREWING CO. 225 SOUTH FRONTAGE ROAD, BRIDGEPORT CT | BREWPORTCT.COM (GOLD & WHITE ON BLACK)
- A-180-000 A-180 DIVING HELMET, BRASS, 2 3/4", JOHN CARTWRIGHT/BRIAN COOLEY
- A-180-001 BALLAST POINT BREWING CO. / SAME (SAN DIEGO CA MICRO)
- A-181-000 A-181 BATTLE AXE, STEEL, 3", JOHN CARTWRIGHT/BRIAN COOLEY
- A-181-001 BATTLE MAGE BREWING COMPANY / VISTA CA
- A-182-000 A-182 BEACON BUOY, BRASS, (SEE A-145,154,170), 2 7/8", JOHN STANLEY
- A-182-001 BLUE POINT (PIC OF BEACON BUOY) BREWING COMPANY LONG ISLAND / SAME (PATCHOGUE NY MICRO)
- A-183-000 A-183 STATE OF OREGON, PAINTED STEEL, 2 1/4", JOHN STANLEY
- A-183-001 BRIDGEPORT ----- BREWING ----- / (HOP LOGO) (WHITE ON BLACK) (PORTLAND OR MICRO)
- A-184-000 A-184 BEACON BUOY, PAINTED STEEL, 5 7/8", JOHN STANLEY
- A-184-001 BUOY BEER CO. / SAME (WHITE ON RED) (ASTORIA OR MICRO)
- A-185-000 A-185 TRUCK, PEWTER, 4 1/2", MIKE KREJCI
- A-185-001 DOOR COUNTY BREWING CO / SAME (BAILEYS HARBOR WI MICRO)
- A-186-000 A-186 BEER GLASS, PAINTED STEEL, 2 5/8", JOHN CARTWRIGHT/BRIAN COOLEY
- A-186-001 ESCONDIDO BREWING COMPANY (AROUND LOGO) / E B C. 649 ROCK SPRINGS ROAD ESCONDIDO, CALIFORNIA (FACEBOOK LOGO) (INSTAGRAM LOGO) (TWITTER LOGO) WWW.ESCOBREWCO.COM MERCHFACTORY.COM (ORANGE & WHITE ON BLACK)
- A-187-000 A-187 WHALE, PEWTER, 7 3/4", JOHN STANLEY
- A-187-001 GREENPORT HARBOR BREWING CO. (IN RECTANGLE) / (MAP OF LONG ISLAND WHALE SHAPED) (RED STAR FOR BREWERY LOCATION) (GREENPORT NY MICRO)
- A-188-000 A-188 BEER CAN, PLASTIC ON STEEL, 3 1/8", MIKE KREJCI/GREG & KAREN LOY
- A-188-001 LITE (LOGO)
- A-189-000 A-189 SWORD, STEEL, 3 1/2", JOHN STANLEY
- A-189-001 PALADIN (PIC OF SWORD FOR LETTER I) BREWING (AUSTINTOWN OH MICRO)
- A-190-000 A-190 BEER GLASS, PAINTED PEWTER, GREG & KAREN LOY/JOHN STANLEY
- A-190-001 SAMUEL ADAMS (STAR LOGO) / SAME
- B-001-037 NEW ORLEANS BREWING CO. XXXX EXTRA FINE BEER (PIC OF BIRD ON QUARTER MOON LOGO) NEW ORLEANS, U. S. A.
- B-007-036 HOLIHAN BROS., WHOLESALE LIQUOR DEALERS, LAWRENCE, MASS (BOTTLED AND BREWED BEER)
- B-013-162 "WELCH'S MALT" 5009 NO. WESTERN AVE.
- B-018-777 KEY TO ALAMO
- B-018-778 ANHEUSER-BUSCH BEER / WILLIAMSPORT LIQUOR CO. MAX L. LINDHEIMER, PROP.
- B-018-779 BISMARCK
- B-018-780 HENRY WEIGEL, BOTTLER OF BUDWEIS LAGER. YORK, PA.
- B-018-781 FULL (PIC OF SAIL) SAIL BREWING COMPANY (NUMBERED 1 TO 100 ???) / COMMEMORATIVE (TENTH ANNIVERSARY 1987 X 1997) EDITION (CYMBA INC. U. S. A.) (HOOD RIVER OR MICRO)
- B-018-782 COMPLIMENTS OF P. P. LEMIEUX, BOTTLER NASHUA, N. H. (SEE A-9-28 HAFFENREFFER & C-28-2 HAFFENREFFER)
- B-018-783 COMPLIMENTS LOS ANGELES SODA WORKS (BOTTLED LEMP AND MAIER & ZOBELIN BEERS)
- B-018-784 SCHLITZ (SCRIPT) THE BEER THAT MADE MILWAUKEE FAMOUS. / COMPLIMENTS OF WARMOLTS & WAGNER, SCHLITZ CAFÉ. 584 RIVER ST. PATERSON N. J.
- B-018-785 FRANK F. SEISS, CAPITAL CITY BOTTLING WORKS HARRISBURG, PA. (SEE A-9-2 F & S AND A-28-32 PENNSYLVANIA)
- B-019-293 KEY TO BARMANN'S BOTTLED BEERS & ALES, KINGSTON, N. Y.
- B-019-294 WILLOW SPRINGS BRG. CO. OMAHA U.S.A. / DRINK STARS & STRIPES BOTTLED BEER
- B-019-295 DRINK WUERZBURGER BEER. (ALEXANDRIA MN OR HORTONVILLE WI)
- B-022-153 "FERGUS BREWING CO'S, PILSENER BEER"
- B-023-209 "PENN-CERA" (PROHIBITION DRINK FOR CONSUMERS BREWING OF PHILADELPHIA PA)
- B-055-040 NATURAL LIGHT
- B-055-041 OLDE (CROWN IN OLD) ENGLISH "800" (ALL IN RING OF CROWNS LOGO) (MADE BY MILLER BREWING CO)
- B-055-042 PEARL
- B-073-453 ALIEN AMBER ALE (PIC OF SKULL) (SIERRA BLANCA BREWING MORIARTY NM)
- B-073-454 ATWATER BREWERY (PIC OF MAN WITH MUG OF BEER) BORN IN DETROIT RAISED EVERYWHERE
- B-073-455 BAD BREWING COMPANY (PIC OF GRINNING DEVIL) MASON - MICHIGAN
- B-073-456 (BALE BREAKER BREWING YAKIMA WA) 41 HOP LOGO
- B-073-457 BROWN'S BREWING CO. CHEERS! (PIC OF BREWERY) (TROY NY MICRO)
- B-073-458 CROOKED RUN BREWING (PIC OF LEAF INSIDE A DROP) (LEESBURG VA MICRO)
- B-073-459 DEVIL'S PURSE BREWING CO. EST. 2013 (PIC OF PURSE) (SOUTH DENNIS MA MICRO)
- B-073-460 DRY GROUND BREWING CO. (LOGO) EST. 2014 PADUCAH KENTUCKY
- B-073-461 FISH TALE ---ALES--- ESTD (PIC OF FISH TAIL) 1993 (OLYMPIA WA MICRO)
- B-073-462 GARAGE BREWING CO. (LOGO) CALIFORNIA (TEMECULA CA MICRO)
- B-073-463 HINTERLAND BREWERY (H LOGO) GREEN BAY, WISCONSIN
- B-073-464 HOPUNION (PIC OF HOP GLOBE)
- B-073-465 HOUSE OF PENDRAGON BREWING CO. (PIC OF DRAGON) (CLOVIS CA MICRO)
- B-073-466 IRON TRIANGLE BREWING CO. LOS ANGELES, CALIFORNIA * BREWED AND BOTTLED ** IN THE ARTS DISTRICT *
- B-073-467 LANCASTER BREWING CO. BREWING SINCE 1995 (IN LOGO) LANCASTERBREWING.COM (LANCASTER PA MICRO)
- B-073-468 L B (ON SKULL LOGO) (LUCKY BUCKET BREWING) (LA VISTA NE MICRO)
- B-073-469 OFFSHORE ALE CO. (PIC OF BUOY) MARTHA'S VINEYARD TRADE MARK (OAK BLUFFS MA MICRO)
- B-073-470 PIPEWORKS BREWING CO (SCREWDRIVER & PIPE-WRENCH LOGO) (CHICAGO IL MICRO)
- B-073-471 ROY (LOGO) PITZ BREWING COMPANY LIQUID ART (CHAMBERSBURG PA MICRO)
- B-073-472 POTOSI BREWING COMPANY POTOSI, WI (PIC OF CAVE DOOR ENTRANCE) (WHITE ON BLUE)
- B-073-473 POTOSI BREWING COMPANY POTOSI, WI (PIC OF BREWERY) (WHITE ON RED)
- B-073-474 POTOSI BREWING COMPANY POTOSI, WI (PIC OF POTOSI PADDLEBOAT) (BLUE ON TAN)
- B-073-475 POTOSI BREWING COMPANY POTOSI, WI (PIC OF SNAKE) (WHITE ON GREEN)
- B-073-476 SACRAMENTO BREWING CO. SAC BREW (SBC LOGO)
- B-073-477 SERDA (FISH SHAPED WORD) BREWING (LOGO) SERDABREWING.COM (MOBILE AL MICRO)
- B-073-478 SIERRA BLANCA BREWING COMPANY (PIC OF MOUNTAIN) NEW MEXICO EST. 1996 (ON BOTTLE CAP) (MORIARTY NM MICRO)
- B-073-479 SURLY BREWING CO. (S LOGO) BREWED IN MINNEAPOLIS
- B-073-480 TANGLED ROOTS BREWING COMPANY (T R LOGO)

New Additions and New Discoveries (Continued)

- (OTTAWA IL MICRO)
 B-073-481 TOPPLING GOLIATH BREWING CO. (T G ON BARREL) (PIC OF DAVID & GOLIATH) DECORAH, IA.
 B-073-482 TWO BEERS BREWING CO. (PIC OF TWO BEER GLASSES AND MOUNTAIN) (SEATTLE WA MICRO)
 B-073-483 UNTOLD BREWING (U B IN LOGO) (SCITUATE MA MICRO)
 B-073-484 WORTHY BREWING (PIC OF HOP LEAF) BEND, OREGON
 B-073-485 ZION BREWERY (PIC OF MOUNTAIN & SUN) HAND-CRAFTED ALES SPRINGDALE, UTAH
 B-093-010 ATLANTA BREWING COMPANY (A LOGO) (ON BOTTLE CAP)
 C-011-054 PEACOCK ALE CO. DELICIOUS & REFRESHING CARBONATED BEVERAGES CHICAGO, ILL. / COMPLIMENTS OF STUMPF COFFEE STORES QUALITY FOODS CHICAGO
 C-012-190 BERG'S TAVERN 1306 COMMERCE ST. TACOMA, WASH. (SEE A-3-42 BERG)
 C-012-191 THE LIVERY (PIC OF MAN SHOEING A HORSE) BENTON HARBOR, MICHIGAN (WHITE ON BLACK)
 C-036-016 OLIVE ST. BOTTLERS SUPPLY CO. 703 OLIVE ST. SEATTLE, MAIN 6952 / SAME (SEE B-38-19 OLIVE)
 C-049-384 SAMUEL ADAMS 26.2 BOSTON BREW (IN UNICORN LOGO BOSTON ATHLETIC ASSOCIATION BOSTON MARATHON APRIL 18, 2018) / FILL YOUR GLASS. TM A PROUD SPONSOR OF THE 122ND BOSTON MARATHON (PEWTER)
 C-049-385 BARRELHOUSE BREWING CO (BHBC IN LOGO) / FAMILY OWNED AMERICAN CRAFT BREWERY BARRELHOUSE BREWING CO (WHITE ON BLACK) (PASO ROBLES CA MICRO)
 C-049-386 BARRELHOUSE BREWING CO (BHBC IN LOGO) / - SMALL BATCH BARLEY & HOP PROJECT - PASO ROBLES, CALIFORNIA *** (BLACK ON STEEL) (WHITE ON BLACK)
 C-049-387 BIKE DOG (PIC OF DOG ON A BICYCLE) (WHITE ON BLACK VINYL) (SACRAMENTO CA MICRO)
 C-049-388 BOULEVARD BREWING CO. (IN LOGO) OFFICIAL CRAFT BEER (K C LOGO FOR KANSAS CITY ROYALS) (WHITE ON BLUE VINYL)
 C-049-389 BRUERY TERREUX / SAME (BLACK ON WHITE VINYL) (ANAHEIM CA MICRO)
 C-049-390 BUOY (PIC OF BUOY) BEER CO. ASTORIA, OREGON (BLUE & RED ON WHITE)
 C-049-391 CAPE MAY BREWING CO CRAFTED ON THE CAPE (PIC OF 3 FLYING BIRDS) (WHITE ON BLUE VINYL) (CAPE MAY NJ MICRO)
 C-049-392 DESTIHL BREWERY NORMAL (PIC OF ILLINOIS) ILLINOIS (BLUE ON WHITE ON BLUE VINYL) (GREEN ON WHITE ON GREEN VINYL) (RED ON WHITE ON RED VINYL)
 C-049-393 8 0 5 (IN LOGO) (WHITE ON BLACK) (FIRESTONE WALKER BREWING PASO ROBLES CA MICRO)
 C-049-394 FATHEADS BREWERY (PIC OF FAT HEAD MAN) (WHITE ON BLACK VINYL) (MIDDLEBURG HEIGHTS OH MICRO)
 C-049-395 FATHOM IPA (PIC OF DIVING HELMET) (ON PLASTIC INSERT ON PEWTER) (BALLAST POINT BREWING SAN DIEGO CA MICRO)
 C-049-396 FLOSSMORE STATION BREWING COMPANY (PIC OF TRAIN) (GOLD ON BLACK) (FLOSSMORE IL MICRO)
 C-049-397 FOUR SAINTS BREWING COMPANY ASHEBORO - NC (IN LOGO GREAT BEER FOR GREAT PEOPLE) (BURGUNDY & WHITE ON BLACK VINYL)
 C-049-398 IPSWICH ALE BREWERY (IN RIBBON LOGO) (WHITE ON RED VINYL) (IPSWICH MA MICRO)
 C-049-399 KEG CREEK -BREWING- GLENWOOD IOWA (PIC OF KEG IN WATER) (WHITE ON BLACK VINYL)
 C-049-400 LAGUNITAS ONE HITTER SERIES (PIC OF HOPS & BOTTLE) BORN YESTERDAY PALE ALE FRESH HOP (GOLD ON STEEL) (PETALUMA CA MICRO)
 C-049-401 MAPLEWOOD (STAR) LOGAN SQUARE CHICAGO / M (STAR) (GOLD ON STEEL)
 C-049-402 MARZ (RED ON STEEL) (CHICAGO IL MICRO)
 C-049-403 M (MILLER FORTUNE SPADE LOGO) (BLACK ON RED)
 C-049-404 MONDAY NIGHT BREWING (PIC OF MAN WITH ARM HELD UP) / (PIC OF TIE) ATLANTA, GA (PEWTER)
 C-049-405 MOTHER ROAD BREWING CO. (IN LOGO) FLAGSTAFF ARIZONA / FINDING JOY IN THE ADVENTURE (ORANGE ON BLACK) (TEAL ON BLACK)
 C-049-406 NATIONAL BOHEMIAN BEER (PIC OF MR. BOH) FIRST BREWED 1885 FROM THE LAND OF PLEASANT LIVING / NATIONAL BOHEMIAN "OH BOY, WHAT A BEER" (PIC ON BOH MAN IN BASEBALL UNIFORM SLIDING INTO BASE) (MULTI-COLORED STEEL)
 C-049-407 NATIONAL BOHEMIAN BEER (PIC OF MR. BOH IN FOOTBALL UNIFORM) FIRST BREWED 1885 FROM THE LAND OF PLEASANT LIVING / NATIONAL BOHEMIAN BALTIMORE PROUD (PIC ON BOH MAN IN FOOTBALL UNIFORM CATCHING FOOTBALL) (PIC OF PENNANT WITH BOH BOY!) (MULTI-COLORED STEEL)
 C-049-408 PENN BREWERY (BLACK ON RED VINYL) (PITTSBURGH PA MICRO)
 C-049-409 POTOSI BREWED IN BEER'S HOMETOWN / (MAP OF WISCONSIN) POTOSI, WISCONSIN (WHITE ON RED VINYL)
 C-049-410 SAINT ARNOLD PATRON SAINT OF BREWERS (IN RIBBON LOGO) MADE IN USA / SAME (BLUE, GOLD & WHITE ON BURGUNDY) (HOUSTON TX MICRO)
 C-049-411 SALT FLATS (OVER LOGO) (WHITE ON BLACK VINYL) (SALT LAKE CITY UT MICRO)
 C-049-412 SCHOLB PREMIUM ALES (HOP LOGO) TORRANCE CA (WHITE ON BLACK VINYL)
 C-049-413 (STAR LOGO) STARR HILL BREWERY (WHITE ON RED) (CHARLOTTESVILLE VA MICRO)
 C-049-414 SWITCHBACK BREWING CO. (S LOGO) / SWITCHBACK BREWING CO BURLINGTON VT (IN LOGO) BREWING UNFILTERED 100% NATURALLY CARBONATED BEERS IN BURLINGTON, VT SINCE 2002 (WHITE ON BLUE VINYL)
 C-049-415 TANGLED ROOTS BREWING COMPANY CRAFT BEER IS OUR NATURE (WHITE ON BLACK COATED STEEL) (OTTAWA IL MICRO)
 C-049-416 TERRAPIN BEER CO. ATHENS, GA. MADE IN USA BY BARWRENCH (ALL STEEL)
 C-049-417 THE TRAVELER BEER CO. (IN EYE GLASS LOGO) (PIC OF MOUSTACHE) / (PIC OF MOUSTACHE) (GRREN ON BLACK) (BURLINGTON VT MICRO)
 C-049-418 25 WEST ** BREWING CO ** / FIND YOUR DIRECTION (WHITE ON RED VINYL) (BLOOMINGTON IL MICRO)
 C-049-419 TWO BEERS BREWING CO. (PIC OF TWO BEER GLASSES AND MOUNTAIN) LIFE IS A LITTLE MORE HONEST AFTER TWO BEERS (WHITE ON BLACK VINYL) (SEATTLE WA MICRO)
 C-049-420 TWO ROADS (IN LOGO) (STREET MAPS) (PEWTER) (STRATFORD CT MICRO)
 C-049-421 UPLAND BREWING CO. (MOUNTAIN SCENE) (BLACK ON STEEL) (BLOOMINGTON IN MICRO)
 C-049-422 DRINK WISCONSINLY CHIPPEWA FALLS WI EST. (PIC OF WISCONSIN) 1867 (LEINENKUGEL BREWING) (WOOD HANDLES ON STEEL)
 C-072-003 ABITA (WHEAT LOGO) PIC OF 5 GLASSES OF BEER) / ABITA (WHEAT LOGO) (PAINTED 2 1/4") (ABITA SPRINGS LA MICRO)
 C-072-004 THE LION BREWERY WILKES-BARRE, PENNSYLVANIA WWW>LIONBREWERY.COM (GOLD ON BLACK)
 C-073-025 FOUR SAINTS BREWING COMPANY ASHEBORO - NC (IN LOGO GREAT BEER FOR GREAT PEOPLE) (BURGUNDY & WHITE ON BLUE VINYL)
 C-073-026 PINT (ON PINT GLASS LOGO) NINE BREWING COMPANY (WHITE ON BLACK VINYL) (PAPILLION NE MICRO)
 C-077-010 DUCK FOOT BREWING CO (DUCK FOOT IN LOGO) EST. 2015 SAN DIEGO-CALIFORNIA
 C-081-015 THE CAMBRIDGE HOUSE BREWPUB (PIC OF GLASS OF BEER)
 C-081-016 VOODOO BREWERY (LOGO) VOODOO BREWING COMPANY BREWERS OF ARTISIAN BEER STYLES (MEADVILLE PA MICRO)
 C-092-003 MILLER CHILL
 C-095-054 BREWPORT (PIC OF LARGE ENGINE) 225 SOUTH FRONTAGE ROAD, BRIDGEPORT CT | BREWPORTCT.COM
 C-095-055 MICHELOB GOLDEN LIGHT DRAFT BEER (ON OUTLINE OF MINNESOTA)
 C-095-056 MIDNIGHT SUN BREWING CO. ANCHORAGE, ALASKA (SUN GOD LOGO) (PLASTIC INSERT)

New Additions and New Discoveries (Continued)

- C-095-057 NORTH CHANNEL BREWING CO. (WHITE ON BLACK) (MANISTEE MI MICRO)
 C-095-058 PEDDLER BREWING COMPANY (IN SEATTLE WA SKY-LINE LOGO)
 C-095-059 SHORT'S BREW BELLAIRE, MI (SHORTS LOGO) (ORANGE ON BLACK) (ORANGE ON RED) (PINK ON BLUE) (PINK ON WHITE)
 C-095-060 THE REVOLUTION IS BREWING (BOTTLE LOGIC BREWING ANAHEIM CA)
 C-098-017 CASCADE PDX BREWING ORE (WHITE ON BLACK) (PORTLAND OR MICRO)
 C-098-018 DEVIL'S BACKBONE (WHITE ON BLACK) (ROSELAND VA MICRO)
 C-098-019 POLLYANNA BREWING COMPANY (IN LOGO) (WHITE ON RED) (LEMONT IL MICRO)
 C-098-020 STONEFACE BREWING CO. / (PIC OF HOP LEAF) (WHITE ON BLACK) (NEWINGTON NH MCRO)
 C-100-033 COORS LIGHT (MOUNTAIN SCENE LOGO)
 C-100-034 KREWE & BREW (ABITA BREWING ABITA SPRINGS LA)
 C-100-035 REDBRIDGE GLUTEN FREE SORGHUM BEER (ANHEUSER-BUSCH PRODUCT)
 C-122-003 ALEWORKS BREWING COMPANY / SAME (BLACK & ORANGE ENAMEL) (WILLIAMSBURG VA MICRO)
 C-128-004 RICKETY CRICKET BREWING (WHITE ON BLACK VINYL) (KINGMAN AZ MICRO)
 C-149-000 C-149 CAP LIFTER, CUT STEEL, 9 1/2", JOHN STANLEY
 C-149-001 (LOGO) CATAWBA (CATAWBA BREWING MORGANTON NC MICRO)
 C-150-000 C-150 CAP LIFTER, 2 1/2", JOHN STANLEY
 C-150-001 MASTHEAD BREWING CO. (CLEVELAND ON ROLLED NEWSPAPER LOGO) MASTHEADBREWINGCO.COM (WHITE ON BLACK) (WHITE ON RED)
 D-028-007 BRUERY TERREUX (RAISED LETTERING) (ANAHEIM CA MICRO)
 D-029-006 B H B C (IN LOGO) S M 18 (INITIALS ONLY) (BARRELHOUSE BREWING COMPANY, PASO ROBLES CA MICRO) (S = SOCIETY M = MEMBER, 18 = 2018, 250 MADE)
 D-030-000 D-30 CAP LIFTER, 3 5/16", JOHN CARTWRIGHT/JOHN STANLEY
 D-030-001 ALASKAN BREWING CO. / SAME (JUNEAU AK MICRO)
 E-005-168 GRAIN BELT BEER
 E-006-238 PITTSBURGH BREWING COMPANY / IRON CITY PILSENER, LAGER FOX HUNT ALE
 F-009-030 SAVANNAH BREWING CO. / SAVANNAH, GA. PHONE 429-430 / PURE ICE / PURE PRODUCTS.
 F-009-031 TACOMA BREW AND SODA WATER / NEW ICE COMPANY LINCOLN, CAL. / L. C. REEVES, PROP. / PHONE 28 W
 F-012-009 SCHELL'S BEER BRAND BEER "BEATS" THEM-ALL.
 G-046-023 FAT HEAD'S BREWERY (WHITE ON GREEN) (MIDDLEBURG HEIGHTS OH MICRO)
 G-046-024 FIREHOUSE BREWING CO. (WHITE ON RED) (RAPID CITY SD MICRO)
 G-046-025 RECLAIMED RAILS BREWING CO. HANDCRAFTED IN BONDURANT, IOWA (R RECLAIMED RAILS BREWING COMPANY IN LOGO) / BREWED IN IOWA (WHITE ON PURPLE)
 G-046-026 SMUTTYNOSE BREWING COMPANY (LOGO) (WHITE ON GREEN) (2 1/4" LONG) (HAMPTON NH MICRO)
 G-048-164 BONFIRE (PIC OF FIRE) BREWING WWW.BONFIREBREWING.COM (GRAY ON GOLD) (EAGLE CO MICRO)
 G-048-165 ELYSIAN BREWING (SILVER ON BLACK) (LH) (SEATTLE WA MICRO)
 G-048-166 EMPYREAN BREWING CO. (LETTER E REPLACED BY SPECIAL LOGO) (WHITE ON RED) (LINCOLN NE MICRO)
 G-048-167 50 BACK THE BREW OF THE BRAVE! (LOGO) (WHITE ON BLUE) (WHITE ON RED) (PEPPERELL MA MICRO)
 G-048-168 NEXT (GRAIN LOGO) DOOR (WHITE ON GOLD) (MADISON WI MICRO)
 G-048-169 RAINIER BEER (WHITE ON RED)
 G-048-170 RIFF RAFF BREWING COMPANY R&R (IN LOGO) (WHITE ON BLUE) (WHITE ON SILVER) (PAGOSA SPRINGS CO MICRO)
 G-048-171 SAN JUAN BREW (HOP LOGO) (WHITE ON SILVER) (FRIDAY HARBOR WA MICRO)
 G-048-172 SCRIPTOWN BREWING COMPANY OMAHA, NEBRASKA (WHITE ON BLACK)
 G-048-173 SHORTFUSE BREWING COMPANY (WHITE ON BLACK) (SCHILLER PARK IL MICRO)
 G-048-174 TRITON BREWING COMPANY (WHITE ON SILVER) (INDIANAPOLIS IN MICRO)
 G-048-175 TUCKERMAN (WHITE ON BLUE)
 G-068-022 REFUGE BREWERY (LOGO) (PLASTIC INSERT) (TEMECULA CA MICRO)
 G-101-020 CAGED ALPHA MONKEY CB CRAFT BREWERS (WHITE ON GREEN) (HONEOYE FALLS NY MICRO)
 G-101-021 49TH STATE (STAR) BREWING (PIC OF ALASKA) COMPANY DENALI PARK, ALASKA (GOLD ON BLUE)
 G-101-022 SMUTTYNOSE BREWING COMPANY (LOGO) (WHITE ON BLACK) (HAMPTON NH MICRO)
 G-107-012 GREAT LAKES BREWING CO. EST. 1988 (3 HOPS LOGO)
 G-123-015 BELCHING BEAVER -----BREWERY----- (BEAVER HEAD LOGO) (WHITE ON BLACK) (VISTA CA MICRO)
 G-123-016 WENATCHEE VALLEY BREWING CO. (PIC OF HOP) (WHITE ON GREEN) (WENATCHEE WA MICRO)
 G-151-019 ALEWORKS BREWING COMPANY (PIC OF BREW KETTLE) HUMBLE BEER. PROUD PEOPLE. / ALEWORKS BREWING COMPANY (PIC OF BREW KETTLE) WILLIAMSBURG, VA
 G-151-020 FULTON (LOGO) BEER EST.2009 / FULTON (LOGO) BEER MPLS MINN
 G-151-021 SOUTHERN TIER BREWING COMPANY (LOGO) @STBCBEER / SAME
 G-151-022 STARR HILL (STAR CUTOUT) / SAME (CHARLOTTESVILLE VA MICRO)
 G-151-023 UINTA BREWING (LOGO) EST. 1993 SALT LAKE CITY, UTAH / UINTA BREWING (LOGO) GOES WELL WITH ANYWHERE.
 G-151-024 WOODCHUCK HARD CIDER (PIC OF WOODCHUCK & ACORN) EST. 1991 HANDCRAFTED IN MIDDLEBURY / WOODCHUCK HARD CIDER (PIC OF WOODCHUCK & ACORN) EST. 1991 REVEL RESPONSIBLY
 G-172-004 M H B C (IN HOP LEAF) (2 VAR (A) COPPER (B) PEWTER) (MILL HOUSE BREWING CO POUGHKEEPSIE NY MICRO)
 G-172-005 NO BOAT BREWING (STAR LOGO) (SNOQUALMIE WA MICRO)
 G-172-006 UNION BEAR (PIC OF BEAR) BREWING CO (BRASS) (PLANO TX MICRO)
 G-215-002 YONKERS BREWING COMPANY (Y B HOP LOGO) (WHITE ON BLUE) (YONKERS NY MICRO)
 G-217-002 AZACCA INDIA PALE ALE (FOUNDERS BREWING GRAND RAPIDS MI)
 G-217-003 CULVER BEER CO. (CARLSBAD CA MICRO)
 G-264-005 DUCLAW BREWING CO. EST. 96 CRAFT BE CHERISHED RULES BE DAMNED. / SAME (HANOVER MD MICRO)
 G-267-003 FAT HEADS (PIC OF FAT HEAD MAN) BREWERY CHILL OUT MAN, HAVE A BEER! / SAME(2 VAR (A) BRONZE (B) PEWTER) (MIDDLEBURG HEIGHTS OH MICRO)
 G-276-002 LAGUNITAS THE WALDOS' SPECIAL ALE FOR ALL THE TREASURE HUNTERS
 G-278-004 BOTTLE LOGIC BREWING ESTD 2013 (PIC OF BOTTLE IN LIGHT BULB) ALWAYS EXPLORING ESTD 2013 / SAME (ANAHEIM CA MICRO)
 G-317-000 G-317 CAP LIFTER, COPPER, 2 5/8", JOHN STANLEY
 G-317-001 49TH * STATE BREWING COMPANY - ALASKA - (HEALY AK MICRO)
 G-318-000 G-318 CAP LIFTER, COPPER, 2 5/16", BEN HOFFMAN
 G-318-001 49TH STATE BREWING (PIC OF ALASKA) COMPANY ALASKA * (HEALY AK MICRO)
 G-319-000 G-319 CAP LIFTER, NICKEL PLATED ZINC, CALLED "CLASSIC WIRE OPENER", 4 3/4", BEN HOFFMAN
 G-319-001 BROOKLYN (B LOGO) BREWERY / SAME (BROOKLYN NY MICRO)
 G-320-000 G-320 CAP LIFTER/SCREWDRIVER TIP, PEWTER, 3 13/16", JOHN STANLEY
 G-320-001 DOGFISH HEAD (PIC OF FISH) / OFF-CENTERED ALES FOR OFF-CENTERED PEOPLE. (MILTON DE MICRO)
 G-321-000 G-321 CAP LIFTER, PAINTED PEWTER (BODY SHAPE

New Additions and New Discoveries (Continued)

- OF SCREW CLAMP), 3", BEN HOFFMAN
 G-321-001 DOUBLE NICKEL BREWING CO. (PIC OF DOUBLE NICKEL BRIDGE) PENNSAUKEN, NJ / SAME
 G-322-000 G-322 CAP LIFTER/SCREWDRIVER TIP, COPPER, 2 11/16", TODD BARNES
 G-322-001 FOUR PEAKS (PIC OF 4 PEAKS) BREWING COMPANY. ARIZONA / EST. AZ '96 (IN ARIZONA LOGO) (TEMPE AZ MICRO)
 G-323-000 G-323 CAP LIFTER/SCREWDRIVER, PEWTER, (SEE G-302), 2 3/4", TODD BARNES
 G-323-001 FOUR PEAKS (PIC OF 4 PEAKS) BREWING COMPANY. ARIZONA / EST. AZ '96 (IN ARIZONA LOGO) (TEMPE AZ MICRO)
 G-324-001 FOUR SAINTS BREWING COMPANY ASHEBORO - NC (IN LOGO GREAT BEER FOR GREAT PEOPLE) (BLACK & BURGUNDY ON WHITE)
 G-325-000 G-325 CAP LIFTER/SCREWDRIVER TIP, BRASS, 2 7/16", JOHN STANLEY
 G-325-001 GOLDEN ROAD -----BREWING----- (4 PAM TREES LOGO) LOS ANGELES, CA / SAME
 G-326-000 G-326 TOP POPPER/SCREWDRIVER TIP, PEWTER, 2 3/16", JOHN STANLEY
 G-326-001 GOLDEN ROAD ---BREWING--- (4 PAM TREES LOGO) / SAME (LOS ANGELES CA MICRO)
 G-327-000 G-327 CAP LIFTER/SCREWDRIVER TIP, BRASS, 2 3/4", JOHN CARTWRIGHT/JOHN STANLEY
 G-327-001 GREEN FLASHSCHLITZ DIAL 2762 CARROLL, IA (LOGO) REMIX IPA ---INDIA PALE ALE--- / (HOP LOGO) (SAN DIEGO CA MICRO)
 G-328-000 G-328 CAP LIFTER, PEWTER, 2 1/16", JOHN STANLEY
 G-328-001 GREENPORT (MAP OF LONG ISLAND WHALE SHAPED) (STAR FOR BREWERY LOCATION) HARBOR BREWING CO. LIVE DEEP / SAME (GREENPORT NY MICRO)
 G-329-000 G-329 CAP LIFTER, PEWTER, 3", JOHN STANLEY
 G-329-001 IPSWICH ALE BREWERY (STAR & HOP LOGO) EST. 1991 / SAME (IPSWICH MA MICRO)
 G-330-000 G-330 CAP LIFTER (ON BACK), PEWTER, 1 3/4", BEN HOFFMAN
 G-330-001 JOLLY PUMPKIN ARTISAN ALES OAK AGED MICHIGAN SOUR BIERE (J (PIC OF PUMPKIN) P SOUR IN LOGO) (DEXTER MI MICRO)
 G-331-000 G-331 CAP LIFTER, PEWTER, 2 1/2", MIKE KREJCI
 G-331-001 (MR BOH LOGO) (BALTIMORE MD MICRO)
 G-332-000 G-332 CAP LIFTER, COPPER, 2 5/16", LARRY MOTER
 G-332-001 - THE OLDE MECKLENBURG BREWERY - O M B (IN LOGO) CHARLOTTE, NC / CHARLOTTE BORN & BREWED. REINHEITSGEBOT (GERMAN PURITY BEER LAW)
 G-333-000 G-333 CAP LIFTER/SCREWDRIVER TIP, PEWTER, 2 3/4", JOHN STANLEY
 G-333-001 RED HOOK (IN LOGO) EST. 1981 / (MAN HOLDING MUG OF BEER) EST. 1981 (PORTLAND OR & SEATTLE WA MICRO)
 G-334-000 G-334 CAP LIFTER, PEWTER, (CALLED R OPENER), 2 3/4", JOHN STANLEY
 G-334-001 REUBEN'S BREWS (SEATTLE WA MICRO)
 G-335-000 G-335 CAP LIFTER, HEAVY PEWTER, 3 3/8", JOHN STANLEY
 G-335-001 REVOLVER BREWING (PIC OF 2 REVOLVERS OVER R LOGO) GRANBURY (PIC OF TEXAS) TX / SAME
 G-336-000 G-336 CAP LIFTER (ON BACK), PEWTER, 3 1/2", BEN HOFFMAN
 G-336-001 F. X. MATT BREWING COMPANY (PIC OF OLD BREWERY) / SARANAC (UTICA NY MICRO)
 G-337-000 G-337 CAP LIFTER, PEWTER, 2 5/16", JOHN CARTWRIGHT/JOHN STANLEY
 G-337-001 STONE BREWING (STONE LOGO) / SAME (ESCONDIDO CA MICRO)
 G-338-000 G-338 CAP LIFTER/SCREWDRIVER TIP, PEWTER, 2 11/16", JOHN STANLEY
 G-338-001 SWEETWATER BREWING COMPANY (PIC OF FISH) 420 / SAME (ATLANTA GA MICRO)
 G-339-000 G-339 CAP LIFTER, PEWTER, 2 3/8", JOHN STANLEY
 G-339-001 TWO BEERS BREWING CO. SEA (PIC OF MT RAINIER) WA / SAME
 H-002-241 ROPKINS AND CO. ALES AND PORTER, HARTFORD, CONN.
 H-002-242 YORK BREWING CO. YORK, PA.
 I-031-007 PABST (WHITE ON BLUE)
 K-005-013 PABST (ENGRAVED ON BOTTOM OF BASE)
 M-019-038 MILLER LITE (2 VAR (A) BRASS (B) SILVER PLATED)
 M-029-135 BUDWEISER KING OF BEERS (EAGLE IN A) IOLA AND HANK'S TAP WHERE GOOD TIMES BECOME A HABIT 111 W. MAIN MORRISON, ILL.
 M-030-209 (HAMMS BEAR) THANKS FROM "DUTCH" CAREY HAMM'S BEER DISTR.
 M-030-210 JACK BEERS SCHLITZ-SCHMIDT-OLD MILWAUKEE PH. (507) 451-3208 OWATONNA, MINN.
 M-041-007 IRLBECK DISTRIBUTING CO. FALSTAFF-
 M-054-022 SCHLITZ - LUCKY LAGER - HAMMS MISSOULA DISTRIBUTING CO. PHONE 549-8540
 M-060-015 STAG BEER (IN LOGO) / LEAD BELT BEER COMPANY PHONE #5 CANTWELL, MISSOURI
 M-179-013 CAPE MAY BREWING CO CAPE MAY, NEW JERSEY CRAFTED ON THE CAPE ESTD 2011
 M-179-014 STONE NIGHT OF THE GARGOYLE (PIC OF GARGOYLE)
 M-184-014 RISING TIDE (PIC OF MAN IN A ROWBOAT) (PORTLAND ME MICRO)
 M-186-023 AMPLIFIED ALE WORKS (SAN DIEGO CA MICRO)
 M-186-024 FOUNDERS BREWING CO. SINCE 1997 (ON LOGO) BREWED FOR US GRAND RAPIDS, MICHIGAN / MARKED (THE ORIGINAL ICONIK BOTTLE OPENER COASTER WWW.ICONIKETCHINGS.COM)
 M-186-025 MAKE MINE A FOUNDERS (ON BOTTLE CAP) / MARKED (THE ORIGINAL ICONIK BOTTLE OPENER COASTER WWW.ICONIKETCHINGS.COM) (GRAND RAPIDS MI MICRO)
 M-221-000 M-221 CAP LIFTER/LEATHER WRAPPED HANDLE, 3 9/16", JOHN STANLEY
 M-221-001 (EAGLE IN A) BUDWEISER
 M-221-002 YUENGLING * AMERICA'S OLDEST BREWERY *
 M-222-000 M-222 OPENER/CAN PIERCER (AT MUDDLER END), (SEE M-19,120,142,154,163), 5 1/2", MEAD BATES
 M-222-001 ORIGINAL COORS
 M-223-000 M-223 CAP LIFTER/WOODEN HANDLE, 5 13/16", TODD BARNES
 M-223-001 RIO BRAVO BREWING COMPANY ALBUQUERQUE, NEW MEXICO (R B B LOGO)
 N-008-998 CERVEZA BALBOA
 N-018-024 HAMM'S BEER RUDY GMITRO BEVERAGE CO. DISTRIBUTOR
 N-042-010 HAMM'S BEER / M. NELSEN DISTRIBUTOR HAMM'S BEER PHONE 217 BLUE EARTH, MINN.
 N-156-006 LANCASTER BREWING CO. (HOP LOGO) BREWING SINCE 1995 (SILVER ON BLACK)
 N-179-005 INDIAN JOE BREWING (PIC OF INDIAN CHIEF) (OCCURS 8 TIMES) (COURT VISTA CA MICRO)
 N-213-003 LEINENKUGEL'S (WHITE ON RED)
 N-215-000 N-215 CAP LIFTER/WOODEN HANDLE MEAT CLEAVER-TENDERIZER, 10", PETE NOWICKI
 N-215-001 WRIGHT BEVERAGE CO. HAMM'S-OLYMPIA CARLING-OLD STYLE JAMESTOWN, N. D.
 N-216-000 N-216 CAP LIFTER/CARABINER/KEY RING STRAP, 6 1/4", RAY BARBER
 N-216-001 KOEHLER BREWING COMPANY (PLASTIC TAG ON STRAP) (WHITE ON BLACK) (GROVE CITY PA MICRO)
 N-217-000 N-217 CAP LIFTER/4" RULER/KNIFE SHARPENER, JAR OPENER/SCREWDRIVER TIP, 5", JOHN CARTWRIGHT
 N-217-001 TERMINAL LIQUORS CA-7-0850 EVEREST INC., CHICAGO, ILL. (SOLD SALUTE LAGER BEER BREWED BY RAINIER)
 O-002-036 EFFINGER BEER
 O-004-060 BARTELS BEER ALES
 O-004-061 CENTLIVRE NICKEL PLATE BEER
 O-004-062 LANG'S BEER AND ALE
 O-005-163 BIG SKY BREWING CO. MOOSE DROOL BROWN ALE MISSOULA MONTANA (DECAL) (2 VAR (A) BROWN MADE (B) CAPCATCHERS MADE)
 O-005-164 COORS BANQUET (2 LIONS LOGO) (PAINTED LETTERS)
 O-005-165 COORS BANQUET (2 LIONS LOGO) (MOUNTAIN LOGO)

New Additions and New Discoveries (Continued)

- (PAINTED LETTERS)
 O-005-166 COORS BREWING COMPANY GOLDEN, COLORADO (MOUNTAIN LOGO) (PAINTED LETTERS)
 O-005-167 DESCHUTES BREWERY (NAME & MOUNTAIN LOGO IN BLACK CIRCLE) (DECAL) (CAPCATCHERS)
 O-005-168 8 0 5 (IN LOGO) (FIRESTONE WALKER BREWING PASO ROBLES CA MICRO)
 O-005-169 FIRESTONE WALKER BREWING COMPANY (COPPER)
 O-005-170 HIGH WATER BREWING (LARGE W) (DECAL) (CHICO CA MICRO) (CAPCATCHERS)
 O-005-171 ORE DOCK BREWING CO. (BLACK ON SILVER) (WHITE ON BLACK) (MARQUETTE MI MICRO)
 O-005-172 SWITCHBACK BREWING CO. (DECAL) (BURLINGTON VT MICRO) (CAPCATCHERS)
 O-005-173 TROEGS INDEPENDENT BREWING (DECAL) (CAPCATCHERS)
 O-049-000 O-49 CAST ALUMINUM WALL MOUNT CAP LIFTER, MOUNTS WITH 2 SCREWS, MARKED "CYMBA (CYMBA LION LOGO) MADE IN U. S. A.", (SEE O-5), 3 1/4", JOHN EBLEN
 O-049-001 DOGFISH HEAD (PIC OF DOGFISH) (BLACK ON GRAY) (WHITE ON BLACK) (WHITE ON GREEN) (MILTON DE MICRO)
 P-008-263 GO TO JOS. MELCZER & CO. 141-147 S. MAIN STREET, LOS ANGELES, CAL. / FOR PURE WINES AND LIQUORS PHONES [MAIN 538 HOME A 6153 (SEE P-8-262 SCHLITZ BEER AGENT)
 P-019-226 ANHEUSER-BUSCH KEG & BOTTLED BEER. CAIRO, ILLINOIS. ANDREW LOHR BOTTLING CO. STANDARD TEMPERANCE DRINKS,
 P-019-227 COMPLIMENTS OF G. H. BUBLITZ, SAN BERNARDINO, CAL. (SEE B-18-266 EAST SIDE BEER AGENT)
 P-019-228 "BUDWEISER" A. N. STODDEN WAYNE, NEBR.
 P-019-229 THE BUDWEISER KING & RIORDAN ALLIANCE, - - NEBR.
 P-019-230 NEW BREW LAGER AND OTHER FAMOUS BRANDS BUFFALO BREWING CO. SACRAMENTO, CAL.
 P-019-231 WM. R. MORGAN SOLE AGENT FRED HEIM BRG. CO'S BEER BEVIER, MO.
 P-019-232 INGERSOLL & ESLER WINE, MALT & LIQUOR MERCHANTS 529-531 THIRD ST., SAN BERNARDINO, CAL.
 P-019-233 JOS. MELCZER & CO. PURE WINES & LIQUORS 141-147 SO. MAIN ST. LOS ANGELES, - CAL. A 2153 - MAIN 538 (SEE P-8-262 SCHLITZ BEER AGENT)
 P-019-234 S. R. RYAN WHOLESALE LIQUOR & BEER BOTTLING HOUSE 30 PUBLIC SQUARE WATERTOWN, N. Y.
 P-019-235 UNION BREWING CO. AND WHOLESALE LIQUOR DEPT. ANAHEIM BEER 121 W. CENTER ST. PHONE PACIFIC 30 ANAHEIM, CALIF.
 P-022-019 RAINIER BEER / SAME
 P-029-007 ROCHESTER BREWING CO. (LARGE BLADE: VON CLEFF & CO. GERMANY SMALL BLADE: LION CUTLERY WARRANTED)
 P-051-093 GEO. MUEHLEBACH BREWERY KANSAS CITY, - MO. / DRINK MUEHLEBACH'S PILSENER BEER
 P-141-003 AMERICAN BREWING CO. / (BLANK)
 P-165-004 FIRST PRIZE (PETER DOELGER BREWING BRAND NEW YORK CITY)
 P-170-003 (BARTHOLOMAY BREW. CO. ON MASTER & PEN BLADES) (PLAIN METAL HANDLES)
 P-197-002 BEAR REPUBLIC / RACER (5 IN CIRCLE) I. P. A. (CLOVERDALE CA MICRO)
 P-204-002 KOEHLER BREWING COMPANY (GROVE CITY PA MICRO)
 P-215-000 P-215 WAITER'S FRIEND/CORKSCREW/CAP LIFTER/WIRE CUTTER KNIFE, WOODEN HANDLES, MARKED "STAINLESS CHINA", (SEE P-20,21,27,28,49,92,112,122,130,147,154,171,186,191,206,212), RAY BARBER
 P-215-001 KOEHLER BREWING COMPANY (WHITE ON BLACK) (GROVE CITY PA MICRO)
 P-216-000 P-216 TWO BLADE KNIFE/CORKSCREW/OPENER-SCREWDRIVER BLADE/MASTER BLADE, PLAIN STEEL HANDLES, MASTER BLADE MARKED "BIERHOFF SOLINGEN / ROSTFREIE KLINGE" OR "J. BIERHOFF SOLINGEN / ROSTFREIE KLINGE", DON BULL
 P-216-001 SEITZ (IN BOX LOGO)
 Q-018-298 THIRSTY BRO BREWING CO. (PIC OF WHEAT SHAFT) (GOLD ON BLUE) (ROYSE CITY TX MICRO)
 Q-018-299 WIENS BREWING CO. (OVER LOGO) (WHITE ON BLACK) (TEMECULA CA MICRO)
 Q-032-140 CHEYENNE MOUNTAIN (PIC OF MOUNTAIN) BREWING COMPANY COLO. SPGS., CO. 719 390-9100 (WHITE ON GREEN)
 Q-070-003 WILLIAMSVILLE BREWERY (CROSSED RIFLE LOGO) (FERNANDINA BEACH FL MICRO)
 Q-120-020 SAUGATUCK BREWING CO. (WHITE ON BLACK) (DOUGLAS MI MICRO)
 Q-129-003 RED CYPRESS BREWERY (TREE LOGO) (RED ON WHITE) (WINTER SPRINGS FL MICRO)
 Q-129-004 SANTA FE BREWING CO. (LOGO) (WHITE ON BLACK) (SANTA FE NM MICRO)
 Q-145-002 KOEHLER BREWING COMPANY (BLACK ON WHITE) (WHITE ON BLACK) (GROVE CITY PA MICRO)
 Q-146-000 Q-146 CAP LIFTER, BOTTLE CAP SHAPED, 2 MAGNETS ON BACK, (SEE Q-3,11,21,53,135,138), 2 1/16", JOHN CARTWRIGHT
 Q-146-001 (PIC OF HOP) BALLAST POINT (PIC OF HOP) DEDICATED TO THE CRAFT (PIC OF SEXTANT R) (SAN DIEGO CA MICRO)
 Q-147-000 Q-147 CAP LIFTER, MAGNET ON BACK, 3 15/16", JOHN STANLEY
 Q-147-001 SAMUEL ADAMS (PIC OF BASKETBALL)
 R-003-008 IROQUOIS (ON HEADBAND) (ALUMINUM INDIAN) (NO STAMPING ON BACK SIDE)
 R-019-011 ALVARADO STREET -----BREWERY----- (WHITE ON GREEN) (MONTEREY CA MICRO)
 R-064-004 SAMUEL ADAMS
 R-064-005 BUD LIGHT (C LOGO)
 R-064-006 SIERRA NEVADA (IN LOGO)
 R-064-007 YUENGLING
 R-097-015 ORE DOCK BREWING CO. (LOGO) (REPEATS 5 TIMES) (MARQUETTE MI MICRO)
 R-114-002 GARAGE BREW CA (TEMECULA CA MICRO)
 R-118-022 FOUR SAINTS BREWING COMPANY (.50 CAL. BLACK ON BRASS) (ASHEBORO NC MICRO)
 R-118-023 FOUR SAINTS BREWING COMPANY ASHEBORO - NC (.50 CAL. BRASS)
 R-153-000 R-153 BUCKET/CAP LIFTER, 8", TODD BARNES
 R-153-001 ABITA (LOGO) ABITA.COM (CROWD DRINKING SCENE) (6 ABITA BOTTLES-BRANDS) ABITA TURBODOG ABITA BIG EASY ABITA PURPLE HAZE ABITA AMBER ABITA WROUGHT IRON IPA ABITA ANDYGATOR (ABITA SPRINGS LA MICRO)
 R-154-000 R-154 BARREL/CAP LIFTER, 3 5/8", MIKE KREJCI
 R-154-001 MINHAS BREWERY MONROE, WI (RED ON STEEL) (KEG SHAPED)
 X-029-000 X-28 2018 JFO CONVENTION OPENER "MOUNT RAINIER", 3 1/4", JOHN STANLEY
 X-029-001 JUST FOR OPENERS 40TH ANNUAL CONVENTION DRINK RAINIER BEER APRIL 18-22, 2018 SEATTLE, WA (JUST FOR OPENERS J. F. O. IN FLAG LOGO) / RSI 877-808-9400 (BRASS)

Thank you to the following collectors who sent their new additions (ul's) to make this list possible. It is greatly appreciated by all members.

Member (Number Listed)	eBay 0 (19)
Bill Arber 751 (1)	John Eblen 1149 (10)
Tom Balanda Jr 1061 (1)	Craig Green 187 (1)
Ray Barber 1193 (6)	Ben Hoffman 261 (16)
Todd Barnes 1153 (16)	Eddie Johnson 926 (1)
Mead Bates 416 (2)	Mike Krejci 909 (8)
John Bitterman 786 (7)	Don Lawhorn 1053 (1)
Tim Bowers 1173 (1)	Greg & Karen Loy 752 (13)
Keith Brown 1062 (3)	Todd Milano 655 (1)
Don Bull 1 (2)	Larry Moter 450 (8)
John Burruss III 822 (3)	Pete Nowicki 67 (3)
John Cartwright 587 (65)	Dave Pinney 811 (1)
Brian Cooley 1163 (7)	Tom Raub 1187 (1)
Gary Deachman 91 (1)	Art Santen 158 (4)
	Pat Stambaugh 930 (6)
	John Stanley 339 (137)
	Darvin Stilwell 980 (3)
	Scott Williams 365 (1)

Vaughan Novelty MFG Co. Made Fox Deluxe Beer Openers by Andrew Clayman**A History of The Crown, Throat & Opener Co, Vaughan Manufacturing & Harry L. Vaughan**

The beer bottle and the bottle opener—a vital symbiotic relationship that’s been mildly inconveniencing mankind for generations. No one ever knows exactly where their bottle opener is at any given moment, nor where it came from in the first place. It used to be on your keychain, probably, but then you let someone borrow it at a party once, and now, who knows?

Most openers are distinguishable only by the faded name of the company on its label—perhaps Coca Cola, or Budweiser, or maybe an old defunct brand of yesteryear, like Fox DeLuxe—“the Great Chicago Beer.” What most of us fail to notice, however, is the manufacturer ID that’s also cut into millions of these metal doohickeys. If it’s a slightly older model, there’s a good chance it says VAUGHAN—a name that removed more caps in the 20th century than every playing of the National Anthem combined.

Even during the 1930s, when most manufacturers were wallowing in the economic sinkhole of the Depression, Chicago’s Vaughan Novelty MFG Company was enjoying a significant upswing, cranking out truckloads of pocket-sized paraphernalia each day. There were three key factors on their side—(1) Prohibition was ending, (2) Americans were starting to drink out of steel (author had aluminum) cans, and (3) pull tabs didn’t exist yet.



The new novelty of canned beer, in particular, was a game changer. It had come about largely to help post-Prohibition breweries like the Peter Fox Brewing Co. (makers of Fox DeLuxe) save on production and shipping costs. Consumers, as an added benefit, got to avoid paying the extra deposit required with glass bottles. This win-win innovation didn’t arrive fully realized, however.

For one thing, beers and sodas poured from a tin can maintained a distinct, generally unpleasant metallic taste. Secondly, the flat, airtight, factory-sealed tops of the cans made them frustratingly undrinkable without the appropriate, compatible device to pop them open. Using a knife was a dangerous undertaking, and

Vaughan Novelty MFG Co. Made Fox Deluxe Beer Openers by Andrew Clayman

older styles of can openers didn't always fit the bill for this modern drinker's conundrum.

The one proven solution was a new variation on the classic "church key" style of opener, developed by American Can Company employees Dewitt Sampson & John Hothersall in 1933—specifically to address the arrival of the drinking can. Their design (U.S. patent 1,996,550) was described as a "punch opener for producing a substantial pouring opening in containers having projecting end seams or joints." Since the item was a bit outside American Can Co's usual wheelhouse, they outsourced production to the company already known as "the world's largest manufacturer of can openers"—the Vaughan Novelty MFG Co., of course.

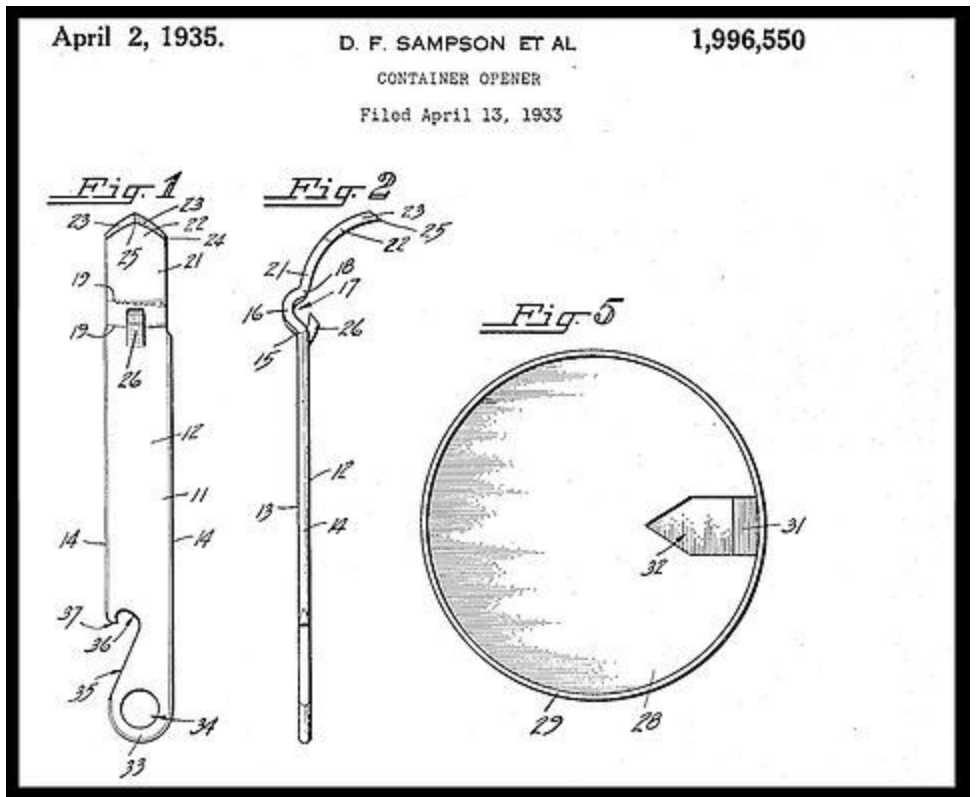

The familiar church key openers that Vaughan produced in Chicago—like the ones in our collection advertising Fox DeLuxe—were made across several decades, and often have the original 1,996,550 patent number listed on them. Most are dual-purpose in design, as well, with a rounded bottle-opening end and a



Vaughan Novelty MFG Co. Made Fox Deluxe Beer Openers by Andrew Clayman

pointed can-opening end.

From kitchens to bar rooms to ballparks, just about everyone was either using a Vaughan appliance or sitting next to someone who was. And yet, from the 1910s to the 1990s, the company somehow remained largely anonymous despite its own ubiquity.

Opening Up the Can

The whole thing begins with Harry L. Vaughan—born in Versailles, Kentucky, in 1871. His father, the respected Louisville physician Dr. Robert Vaughan, was a decorated Civil War veteran—a lieutenant colonel in the Union army who’d been wounded at both Fort Donelson and Shiloh. Young Harry was the baby of the family, and grew up admiring his four older brothers, as well as his pops.

Harry’s education is hard to pin down, but it appears that he followed his brother Millard into a career in sales, rather than taking up his dad’s path in medicine. One of Harry’s early jobs was with Louisville’s Weissinger Tobacco Company in the mid 1890s, which may have given him his unexpected entry into the field of tin cans and can openers, as well as other accessories such as tobacco cutters and kettle scrapers. By 1898, he had relocated to New York City as a sales agent, and soon caught on with the Liquid Carbonic Company—an industry leader in soda fountains.

Now, with an established background in canning, bottling, and beverages, a 34 year-old Harry Vaughan took the next logical step in 1905, joining Baltimore’s massively successful Crown Cork and Seal Company as their western sales rep in Chicago. Crown Cork, still in business today as Crown Holdings,



Harry Vaughan in his later years



was the firm that had introduced the modern, disposable tin bottle cap (aka the “crown cork”) in 1892. That cap design has remained the gold standard for the subsequent 125 years, so it’s not surprising that Crown Cork was one of the fastest growing companies of its time, with manufacturing and distribution outposts around the world. This al-

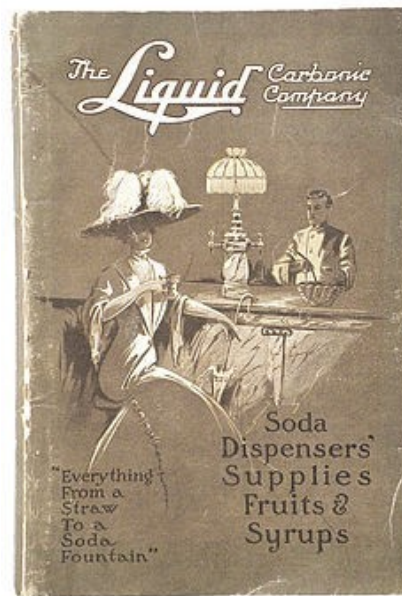

1898 ad for the Crown Cork & Seal Company

Vaughan Novelty MFG Co. Made Fox Deluxe Beer Openers by Andrew Clayman

so made it no small responsibility for Vaughan to be the young face of that franchise in the Chicagoland market.

Over the next few years, Harry not only refined his skills as a salesman, but also learned the nuts and bolts of designing and manufacturing the twisty, turny, metallic arsenal of an evolving industry. This included paying close attention to the feedback of customers, particularly the growing complaints about bottles getting chipped when crown corks were pulled off with standard bottle openers.

In 1909, with a network of Midwestern connections firmly established, Harry Vaughan became something of an in-demand free agent of the bottle cap business. In January, he left Crown Cork and signed with the New York Specialty Company, makers of "Security" brand bottle stoppers.

"Mr. Vaughan will have headquarters in Chicago and will visit the middle west in the interest of his house," the *American Brewers' Review* reported. "His extensive acquaintance in the brewing trade ought to be a guarantee of his success."

Harry was certainly successful, but not necessarily loyal. Just six months later, in the summer of '09, he cut bait with his new employer and bunked up with yet another corporate mistress.

"Henry L. Vaughan, formerly traveling representative of the New York Specialty Co., is now Western representative of the United Cork & Seal Co. of Millis, Mass.," *Brewers Journal* reported, "and will maintain headquarters at Chicago. Mr. Vaughan is well known to the trade and we wish him abundant success in his new position."

Well known, indeed. But again, not one to be tied down. Within a few months, Vaughan ended his tenure with United Cork, as well. Apparently nobody thought to make the guy sign a non-compete clause!

It's not clear if Harry was playing a game with all these companies, absorbing their secrets then jumping to the next one, or if his naked ambition was simply wearing out his welcome with employers. Whatever the issue, Vaughan finally decided there'd be no point in seeking any more suitors for his services. He was ready to set out on his own.

The Crown Throat and Opener Company

You gotta appreciate the balls it took for Vaughan to not only start his own company, but to call it the "Crown Throat and Opener Co."—a blatant attempt to piggyback off the trusted name of his former employer, Crown Cork & Seal. He would surprisingly keep this name for several years before doing the inevitable re-brand.

In the meantime, early ads for the Crown Throat & Opener Company wasted no time promoting its first flagship product, Harry Vaughan's own "Never Chip"—hailed as "the best stationary crown bottle opener made."

Vaughan Novelty MFG Co. Made Fox Deluxe Beer Openers by Andrew Clayman

A 1910 edition of *American Bottler* magazine detailed Vaughan's triumphant entry into the big leagues.

"To overcome the long-continued complaints of the bottling trade, the Crown Throat and Opener Company, of Chicago, Ill., after months of experimenting, have at last perfected an opener, which they have appropriately named 'Never-Chip.' It is a very simple device, easily and quickly attached to the bar, the ice-box, or any other convenient place. It has been thoroughly tested by all the large breweries, and found an absolute preventative of chipped bottles."

As the company name suggested, Vaughan was also making "crown throats" and drop plungers intended to help standardize the bottle-sealing process, as well. Tighter closure, easier removal.

"Mr. Harry L. Vaughan, inventor of these devices . . . is naturally familiar with every detail of the requirements of their manufacture."

The original Crown Throat factory was located at 136 W. Lake Street, and by 1911, local sales agents were being recruited via ads in the Tribune's classifieds.

I would thank you for sample of The "shoe horn" shown me

NEW YORK OFFICE
1265 BROADWAY
PHONE MAD. SQ. 7187 SUITE 811 AT 32ND ST.

Vaughan Novelty Mfg. Co.
SUCCESSORS TO THE HOUSE OF BOTTLE OPENERS
METAL SPECIALTIES
Crown Throat & Opener Company
MANUFACTURERS OF ADVERTISING NOVELTIES
703-7H FULTON ST. Chicago, U.S.A.

PRESENTED BY
DUDLEY C. VAUGHAN
VICE-PRESIDENT

YOUR "AD" HERE

Vaughan's Bathing Girl No. 22

A NEW ONE - JUST OFF THE DIES

VAUGHAN'S UNIQUE BOTTLE OPENER

AD. STAMPED HERE

KEY RING

CIGAR SHAPE

CIGAR BOX OPENER

AUTO GAS TANK KEY

BOTTLE OPENER

IT PAYS TO ADVERTISE

VAUGHAN'S "UNIQUE" POCKET CROWN OPENER

CIGAR SHAPE

is appropriate and effective Advertising

CAN YOU BEAT IT ?

Carried on the "key ring" and owing to its usefulness is

A DAILY REMINDER OF YOUR BRAND OF CIGARS

and think how long your "Ad" is HUNG ON TO --and for the mere trifle of a penny or two, according to finish and quantity.

WRITE FOR PRICES AND STATE QUANTITY

THE CROWN THROAT & OPENER CO.
MANUFACTURERS
136 W. LAKE STREET - CHICAGO, U. S. A.

PERSONAL APPEAL METAL SPECIALTIES

PATENT PENDING

CHICAGO SAVINGS BANK AND TRUST CO.

SEPARATE YOUR KEYS

DISC NUMBERED

SAFETY IF LOST

ATTACH TO KEYRING

BOTTLE OPENER

SCREW DRIVER

SHOE BUTTNER

YOUR AD HERE

YOUR AD HERE

Vaughan Novelty MFG Co. Made Fox Deluxe Beer Openers by Andrew Clayman

"WANTED: Agents to sell 'A REAL HOME NECESSITY.' Vaughan's Improved Never-Chip Stationary Crown Bottle Opener. It's always ready for use and so simple a child can remove the tin caps easily and quickly. Made of



Length—2½ inches

CADMIUM PLATED TO PREVENT RUST
Weight 23 lbs. (10.4 kilos) per Gross

NO. 2 NEVER-CHIP BOTTLE OPENER, same as above, length 1½ inches, can be supplied if required. No Advertisement. Weight 14½ lbs. (6.6 kilos) per Gross.

NO. 1 NEVER-CHIP

Known Everywhere Bottles Are Opened as **THE ONLY FLEXIBLE STATIONARY BOTTLE OPENER MADE**

The flexibility of the Never-Chip prevents chipping of bottles.

Solid cast iron openers, after a short time in use, "wear off" and break bottle necks.

Minimum Quantity Stamped with your Advertisement—5 Gross, No Extra Charge.

Packed in individual illustrated cartons with 2 screws, one gross to corrugated shipping carton.

The Best Bottle Insurance

steel and beautifully nicked. Send 15c for sample and quantity price. Dept. A, THE CROWN AND THROAT AND OPENER CO., 136 W. Lake, Chicago."

Crown Throat's national advertising campaigns touted its products as "One Good Thing After Another," and called the Never-Chip "The Bottler's *Bottle Insurance*." Harry Vaughan's name was also increasingly emphasized as a brand unto itself. "VAUGHAN's Opener," one ad read, "is a boon to the bottling trade; and indispensable for use on machine-made, or, in fact, all perfectly finished Crown bottles."

Along with the wall-mounted Never-Chip, Vaughan was also producing quite modern looking, pocket-sized bottle openers like the nicked "Nicklo", the copper finished "Kant-Slip," and the key-ring friendly "Prest-O-Lite."

Production slowed during World War I, but Vaughan pushed forward, moving to a larger space at 701 W. Fulton Street. By 1915, the Crown Throat name had finally been scrapped, and—in a wise effort to leave the door open to more types of tools and gadgets—the Vaughan Novelty MFG Co. was born.

Catalog No. 200

March 1st, 1913.

TERMS:
F. O. B. CHICAGO
2% ten days, 30 days net

THE OPENERS
WITH A
NAME AND REPUTATION
BEHIND THEM

CROWN THROAT & OPENER COMPANY
MANUFACTURERS
Metal Specialties : : Advertising Novelties
701 FULTON ST., CHICAGO, ILL., U. S. A.

Exclusive Manufacturers of Vaughan's Patents

Members of Manufacturers and
Dealers Association of Chicago.

Vaughan Novelty MFG Co. Made Fox Deluxe Beer Openers by Andrew Clayman



The Great American Novelty

The onset of the 1920s saw Vaughan Novelty relocate to what would be its primary home of the next 40+ years—a one-story, 100 x 100 ft. factory at 3211 W. Carroll Avenue in Garfield Park, built for just \$25,000. This wasn't exactly a sprawling operation, but when most of your goods fit in a person's pocket, a lot of stock can move from a pretty small room.

One newspaper report at the time now identified Vaughan as a “manufacturer of advertising specialties,” and that marks an important evolution in the overall business plan.

Vaughan did run some straight-to-consumer advertising, and they sold self-branded “VAUGHAN” gear direct to hardware stores and pharmacies. More of their revenue, however, was coming from arranged deals with other companies, in which Vaughan—acting like a pseudo advertising agency—customized its products with its clients names emblazoned on the metal.

Since many can and bottle producers were essentially dependent on their consumers having one of these Vaughan tools at their disposal anyway, the relationship was almost too practical to pass up. Canada Dry, for example, could order a giant stock of Canada Dry bottle openers from Vaughan, then package those openers as “giveaways” with a six-pack of their ginger ale.

“Now is the time,” a 1922 Vaughan ad claimed, “for the soda water bottler to

IT'S FLEXIBLE

VAUGHAN CHICAGO PATENTED

MR. BOTTLER:

It is Up to You to Distribute

BOTTLE OPENERS

VAUGHAN CHICAGO PATENTED

IT'S STATIONARY

VAUGHAN CHICAGO PATENTED

THE VAUGHAN LINE IS THE BEST

Ask for Our Catalog No. 7 Showing Our Line of Bottle Openers Key Chains and Advertising Specialties

“OVER the TOP” BOTTLE OPENER NO. 102

VAUGHAN CHICAGO PATENTED

Now is the Time for the Soda Water Bottler to Make His Name and His Brands Known Advertise with Bottle Openers

A Slight Downward Pressure and off comes the cap in your hand.
NO CHIPPING

VAUGHAN NOVELTY MFG. CO. (Inc.) CHICAGO, ILL.

MANUFACTURERS 3211 to 3221 Carroll Avenue

Vaughan Novelty MFG Co. Made Fox Deluxe Beer Openers by Andrew Clayman

make his name and his brands known. Advertise with Bottle Openers.”

Targeting the “soda water bottler” was, of course, a consequence of Prohibition. With alcohol now illegal, and no way to sell accessories to breweries and barmen above ground, Vaughan had to expand into new markets, including soda, dairy, and baked goods. The company started making more milk bottle carriers and cap lifters, mini spatulas for making pies, orange peelers, cork screws, ice picks, lemon squeezers, can openers, corn forks, and something called a Perfo-Siphon—“the perfect mixer for blending fruit juices.” A patented cap lifter / corkscrew combo called the “Nifty” was another consistent hot seller.

Supposedly, even some of the prizes in Cracker Jack boxes originated from the Vaughan factory. It was, as the name would suggest, a true novelty company.

Through it all, Harry Vaughan was always very hands-on in every aspect of his business, from collecting patents on new designs to training the sales team and expanding the clientele both within the trade and out in the general public. He kept up these efforts despite a series of personal losses, highlighted by the deaths of three of his brothers—William, Millard, and Dudley—all in a four year span between 1919 and 1923. To cope, Harry seemed to embrace the bottling industry as his alternate family, and as a nice bonus, they were making him a wealthy man of the roaring ‘20s.

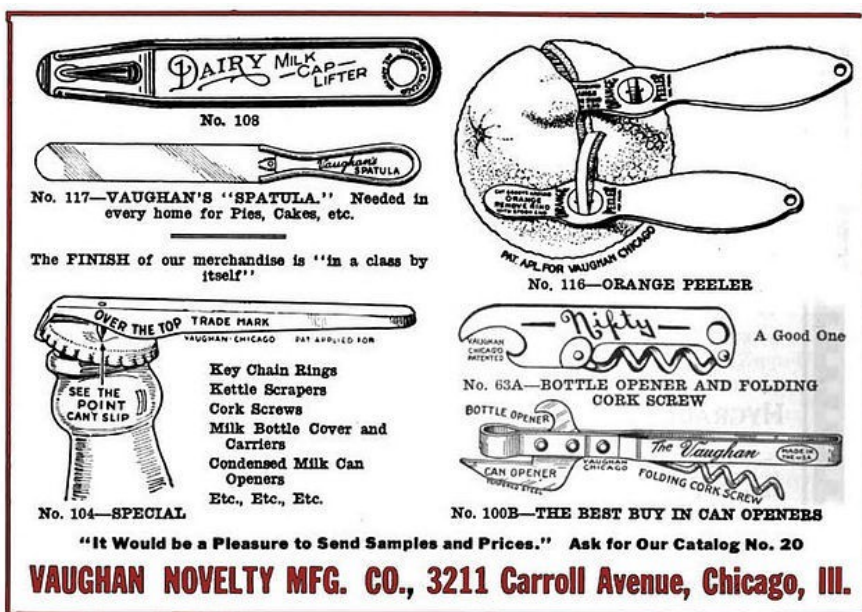

“The ever growing business coming to me from all sections of the world,” Vaughan wrote in the intro to his 1927 catalog, “serves to increase the feelings of responsibility I have always felt towards my friends among the Bottlers. Their loyalty incurs upon me the duty not only of maintaining the quality and service that brings me their yearly specifications, but of constantly improving, by every possible means, the machinery of factory and office by which I serve these valued friends.”

Beer’s Back!

The Vaughan Novelty MFG Co. hadn’t exactly struggled during Prohibition, but they certainly were chomping at the bit when the 18th amendment was repealed in 1933. Shortly thereafter, a series of new steel-wire bottle cap removers were introduced for the traditional crown-style beer bottle, and, by 1935, the Vaughan “Quick & Easy” can opener became the No. 1 way to crack open a brand new canned brew.

Vaughan Novelty MFG Co. Made Fox Deluxe Beer Openers by Andrew Clayman

Around the same time, an opportunistic businessman named Peter Fox purchased the former Hoffman Bros. brewery in Chicago at 2626 W. Monroe Street, eager to bring it back to its former glory. Embracing the canned beer trend, the Peter Fox Brewing Co. built up a regional following over the next few years, enabling Fox to buy out additional breweries in Marion, Indiana, and Grand Rapids, Michigan, in the 1940s. Naturally, he also signed a deal with Vaughan Novelty to produce exclusive Fox DeLuxe openers.

We can pretty easily surmise that our particular museum artifacts were made in the late 1940s or early '50s. Metal rationing had made both beer cans and can openers relatively obsolete during the war years, and the Peter Fox Brewing Company went out of business by 1955, so we're left with a fairly small window for these things to have been commissioned. We can also verify that Fox was using its "Great Chicago Beer" slogan during the same era, bringing the timeline together.

[Incidentally, the Fox DeLuxe brand didn't completely die with its parent company. It remained in circulation under new, non-Chicago ownership through the 1960s, and was recently revived again in 2017 by the Creston Brewery in Grand Rapids, although the new version doesn't appear to have any connection to the original recipe.]

Again, it's worth emphasizing that all production of Vaughan's usual line of products was brought to a screeching halt during World War II. For a solid four years, from 1942 through 1945, the Carroll Avenue plant was an appendage of the U.S. government, making bomb fuses for the army and navy. It was a profitable enterprise, but it also left the company a bit rusty and unprepared when the war ended, and peacetime can opener demands started cascading in.



Vaughan Novelty MFG Co. Made Fox Deluxe Beer Openers by Andrew Clayman

“Canned beer is back,” the *Decatur Herald* reported on July 15, 1947, “but its return has accentuated another postwar shortage—the beer can opener.

“Vaughan Novelty Manufacturing Co., which claims to be the world’s largest manufacturer of can openers, said today a pressing demand has forced it to expand facilities and that it soon would be producing 100 million beer can openers a year.”

The Post-War Era

Sadly, Harry Vaughan never got to see his business return to its usual peacetime affairs. He died of pneumonia in 1945 at the age of 74.

Though he was still the president and treasurer of Vaughan Novelty at the time, he had long since moved into a life of pseudo-retirement, marrying his wife Dora late in life and spending much of the ‘30s and ‘40s jetting back and forth from high society events in their adopted second home of Miami. Back in Chicago, the pair were living in a swank apartment in the Edgewater Beach Hotel, with Harry leaving much of his company in the hands of his longtime second-in-command, John M. Grace.

In June of 1948, with Grace now serving as president, a small Garfield Park newspaper, the *Garfieldian*, published a story on the local business done good.

“Cruising right through the years when solid housewives frowned on the flip young bride with a busy can opener,” the paper reported [weirdly], “the Vaughan company grew to become the world's largest producer of can and bottle openers.

“. . . Still operating on its original [not actually original] site at 3211 Carroll, the factory, officially Vaughan Novelty Manufacturing Co., employs 125 persons whose main work is the production and packing of the openers.

“. . . Manufacture of the openers is mostly a punch press operation. One of the liquid can openers is turned out complete by a punch press at the rate of 100 per minute. After punching the openers, or parts in some cases, they are rolled for many hours in drums filled with metal pellets or sand. This rolling action knocks off all sharp edges which may be left by the presses, and polishes the openers to a bright finish. Completed openers may be stapled on an instruction card or packed in boxes for distribution to stores or beverage companies.”

Vaughan Novelty MFG Co. Made Fox Deluxe Beer Openers by Andrew Clayman

Opener Closure

One could say that the first hints of Vaughan's eventual demise started appearing way back even before the war, as people were already experiencing a certain familiar annoyance.

Forbes magazine founder B. C. Forbes wrote a syndicated column in 1940 in which he references the "necessity for having either a can opener or bottle opener at hand before various products could be used."

In the same article, the Vaughan Novelty MFG Company's executive vice president, R. C. Harris, offered a statement on the subject: "The point you make about the bottle cap with the tab, which requires no opener, is well taken," he wrote. "There are many angles to consider. One is the cost of the tab. Another is the employment furnished in manufacturing can and bottle openers—over 50,000,000 openers are distributed annually . . . We have constantly worked with can manufacturers and are now supplying one of our regular can openers with a can-punch built into the opener."

Forbes seemed unimpressed. "My contention," he concluded, "is that, if possible, every unit of merchandise should be made ready to be used without the necessity of having to find some contrivance."

Calling Vaughan's primary product a "contrivance" is a bit brutal, but over time, many have shared the opinion, and new technology has borne out society's preference for something quicker and easier than "Quick & Easy."

Perhaps sensing the oncoming tide, John Grace had the name of the company officially changed in 1950 to the Vaughan Manufacturing Co., dropping the "novelty" so as to seem, perhaps, a bit more serious.

The inevitable arrival of the pull tab on soda and beer cans, however, cut deeply into Vaughan's can opener sales from the 1960s onward. Screwtop lids on bottles was a further insult. And new competition from cheaply made imported openers was the predictable death knell.

As late as the 1970s, Vaughan was still calling itself the "World's Largest Manufacturer of Can and Bottle Openers," which may have been more of a slogan than a fact by that point. By then the company had finally left its cozy Carroll Avenue factory and occupied the rundown former home of the Vanderkook & Sons printing press company at 900 North Kilpatrick Avenue.

Vaughan appears to have ceased operations around 1984, but information is frankly scant when it comes to the later years. If you can connect the dots for us on the collapse of this once mighty can opening empire, please let us know.



Bottle Opener History: From Cap Lifters to Speed Openers by Anthony Altorena

Nov 08, 2018 · The earliest bottle openers resembled small keys, with the Church Key style opener on one end and a hole on the other so it could be attached to a key chain or hung from a hook on the wall. Cheap and easy to make, many early openers were simple metal tools embossed with advertising for beer, soda pop, restaurants and bars. Anthony enjoys spending time in the workshop, in the kitchen, in the yard and out fishing. He writes from his personal experience.

Just a Cap Opener Away from Refreshment

Pop-top cans and twist-off caps are convenient, but many premium beverages still sport the traditional crimped-on bottle cap. A quick peek into our refrigerator found two brands of soft drinks, a hard lemonade, a pale ale and two lagers -- all in glass bottles with a metal bottle cap pressed firmly in place. No amount of twisting will remove these caps.

So how do we release their refreshing liquid goodness? It's easy to take the ubiquitous bottle opener for granted -- right up to the point when you want to pop the top off of a crimped cap. Most kitchens have several different types of cap lifters stashed away in a drawer, but what if you're camping, hanging at a barbecue, or out fishing?

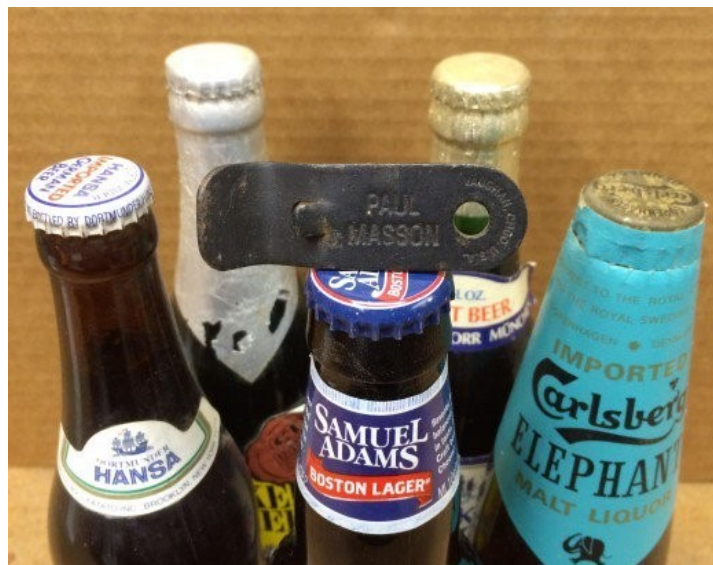

My Favorite Bottle Opener

My tool of choice has been hanging from a key chain since the mid-1970s. Stamped with the Paul Mason logo, the little bottle opener was an advertising give-away from a liquor salesman that stopped by the family store. From popping beers on the beach at night, through a college party or two, out on fishing trips and into backyard get-togethers, this little opener has removed countless caps over the years. The original chrome finish is long gone, and the metal endured several resprays of paint. As the photo shows, the little opener is overdue for a fresh coat.

The History of Bottle Openers and Cap Lifters

And a few fun facts too

Did You Know?

Before the 1850s, most bottles were sealed with wooden or cork stoppers.

The first screw off cap is introduced in the 1850s.

Around the same time, beer brewers began to use porcelain stoppers held in place with a wire bail to seal their

Bottle Opener History: From Cap Lifters to Speed Openers by Anthony Altorena

bottles.

William Painter invented the Crown Cork style of bottle cap, and patents his new design in 1892. Very similar to today's bottle cap, Painter's original design crimped a metal cap over the bottle opening.

Two years later, William Painter patents the Church Key cap lifter to remove Crown Corks bottle tops.

In the early 1900s, beverage production increases dramatically and nearly all bottling companies adopt the Crown Cork crimp style bottle cap.

With the increased manufacturing and sales of beverages in crown capped bottles, the need also increased for the specialty tool to remove the cap from the bottles. A plethora of Church Key openers hit the market, many sporting the logos of breweries and soft drinks.

In 1925, the wall mounted bottle cap opener makes it easy to pop off the top using just one hand.

Cap Lifters & Bottle Openers

Since William Painter invented the Crown Cork bottle cap, and then patented the first tool to open this new cap in 1894, tens of millions of bottle openers have been produced. The earliest bottle openers resembled small keys, with the Church Key style opener on one end and a hole on the other so it could be attached to a key chain or hung from a hook on the wall.

Cheap and easy to make, many early openers were simple metal tools embossed with advertising for beer, soda pop, restaurants and bars.

Advertisers saw the potential for publicizing their brand through this inexpensive tool, hoping to have their bottle opener hanging from every key chain and on kitchen wall hook. Beyond the utilitarian tool, openers were shaped like animals, figurines, boots, hats, bottles and countless other shapes, and made from brass, cast-iron and steel. Other openers were made to commemorate special events or as souvenirs for tourist and travelers.

Many of these original bottle openers are as collectible as they are interesting -- though it can be difficult to distinguish a vintage piece from a contemporary copy.



Church Key Bottle Opener

Bottle Opener History: From Cap Lifters to Speed Openers by Anthony Altorena

Church Key Openers

Very similar to the original Church Key designed by William Painter in the 1850s, this little opener was probably made in late 1950s or early 1960s. Embossed with the Piel's Beer logo, this cap remover is easy to use: grasp the bottle firmly in one hand and the opener in the other. Hook the lower jaw of the Church Key into one of the cap tines and with the top centered on the lid of the bottle cap, lift the opener upwards. The cap pops right off.



Church Key Bottle Openers

Church Keys are interesting collectibles, and they are commonly available at yard sales and flea markets for just a dollar or two. Older Church Keys can be quite valuable if you are fortunate enough to find an authentic antique. For the most part, the fun is in the hunt to find an opener sporting the logo of defunct soft drink or brewery such as Piel's Beer.

Simple Pop Top Bottle Opener

Easy to use and inexpensive to manufacture, this style of opener uses the same lever action as the Church Key to lift off a bottle cap. The opening has two little lips for hooking under the edge of the cap (back towards the "V" portion of the opening near the handle) while the metal bar across the front on the opening rests on the bottle cap.

To lift off the cap, hold the bottle firmly in one hand and the opener in the other. Hook the lips of the opener under the edge of the cap and with the front edge of the opening positioned on the bottle cap, lift the handle upwards. The fulcrum action pops off the cap.

The pop top opener pictured here is a contemporary, inexpensive and massed produced item. We have several of these openers hanging in strategic locations around the house and in the garage, in the garden shed and in my tackle and tool boxes -- just in case the need arises to pop open a cold refreshment.

Wall Mounted Openers

The wall mounted bottle opener uses the same lever action as the Church Key cap lifter but with one major advantage: you only need one hand to pop off the cap. The expended cap falls into a cap catcher positioned under the opener, or perhaps down onto the floor.

The old-time soft drink coolers often had this style of cap remover integrated into the cabinet. After purchasing the bottled drink and removing it from the cooler, the bottle top is positioned in the opener. A quick flick of the wrist, and the cap



Vintage Coca-Cola Bottle Opener

Bottle Opener History: From Cap Lifters to Speed Openers by Anthony Altorena

pops off and drops into the cap catcher.

Wall mounted bottle openers are still popular and manufactured today, and vintage wall mounted openers are also quite common and easy to find at garage sales and flea markets.

Antique Cast-Iron Openers

Though this may not look like a bottle opener at first glance, a closer inspection reveals a hooked cap lifter on the lower right side of the lamp post. This unique little opener is made of cast-iron, and it is probably from the 1930s or 40's. The figurine is hand painted, and it is about 4 1/2 inches tall.

Cast-iron bottle openers were made in a variety of designs, and you can find vintage openers in a wide variety of shapes including owls, anchors, mermaids, fish -- even miniature replicas of the Eiffel Tower. Like the little fellow hanging on to the lamp post, many of these cast iron designs cleverly disguised their utilitarian function of popping tops and opening bottles.



Cast Iron Figurine Bottle Opener

Novelty Bottle Openers

Novelty Bottle Openers come in so many shapes and styles, and are made from many different types of materials. This little fish is shaped from turquoise with embedded bits of stone and trimmed in silver. Made in Mexico, it is primarily decorative as its Church Key jaws are too soft and twist under pressure. The little fish opener rests in a kitchen drawer, bringing back pleasant memories of that trip every time I see it.



We bought this interesting fish shaped opened while on vacation in Mexico

But it would be nicer if it worked better.

Multi-Taskers

Ask anyone who owns a Swiss Army pocketknife to name the functions of the multiple blades. Odds are that even if they can't remember all of the different blades or how to use them properly, they will recall the little Church Key style opener.

Adding a bottle opener to a pocketknife, or to a Waiter's Friend (the folding combination corkscrew, knife blade and bottle opener) or a



Bottle Opener History: From Cap Lifters to Speed Openers by Anthony Altorena

multitude of similar multi-functional pocket tools is a convenient and inexpensive addition to the tool. The number of blades and the jobs that they perform is nearly limitless.

Key Chain Bottle Openers

Small, portable and efficient: three good reasons for carrying a key chain opener on ummm, ... on your key chain.

My little bottle opener is well traveled. From my very first car to the old truck parked outside in the driveway today, this opener outlasted many vehicles and moved between many different key rings. After a little scrubbing and a new coat of paint, it will be ready for several more years of reliable service.

Or maybe I should get it chrome plated.



My Favorite Key Ring Bottle Opener



Speed openers are a bartender's best friend

The Speed Blade Opener: A Bartender's Best Friend

Introduced in the 1950s, speed openers are the bartender's best friend. The flat bar design of the speed opener is large enough for the busy barkeep to grab quickly, and light-weight and easy to manipulate for popping off bottle caps quickly and efficiently.

The wide slot on the speed opener makes it easy to slip the business end of the opener over the top of the bottle, while the round hole on the opposite end can slide down the neck of a frosty bottle to pull it out of the ice bucket.

Vendors looking for marketing opportunities also love the wide, flat speed opener bar that offers lots of space for product logos and catchy slogans.

Bottle Opener History: From Cap Lifters to Speed Openers by Anthony Altorena

The World's Largest Collection of Bottle Openers has 32,411 Openers (Guinness Book of World Records)

Do You Have a Favorite Bottle Opener?

Which type of opener do you prefer?

1) Sure, there's a bottle opener on my key chain right

now.

- 2) I've collected a few favorite openers and vintage cap lifters.
- 3) My kitchen drawer has several openers to choose from.
- 4) There's a magnetic opener stuck to the frig.
- 5) No need. My refreshment of choice comes in a can.

“Opener and eBay Trivia” (“BIN” Buy-It-Now & “DNMR” Did Not Meet Reserve)

The new eBay Payments System is okay but I had several buyers since I started in September refusing to use a credit card to pay for an item which at this point is required for eBay Payments. Sometime within the next year eBay will supposedly allow PayPal again along with Apple Pay, Google Pay and about any payment option you can think of. I have a feeling eBay will just continue to slowly go downhill.

There were much fewer results to report so I added in results of two local buyers in St. Louis who bought a lot of Art Santen’s openers. Also I sold most of Art’s wood handle corkscrews to a dealer and tracked those results. Anyone wanting to check out what Art has left is welcomed to pay him a visit. It takes time to sell 40,000+ openers.

The local dealers bought his collection of 1980s cast iron wall mounts and I thought they would be hard to sell. Was I ever wrong as they brought more than many of the older cast iron bottle openers. They also scored on Art’s 2-Way opener collection which contained about 2,000 (JFO styles M-29, M-30 & M-83).

Scott Bristoll was the lucky buyer of Art’s wood handle corkscrews. I cut him a pretty good deal as most were worn and hard to read. Once Scott started selling them I got a lecture about how hard it was to remove Art’s JFO identification stickers off of the handles. Art usually had a white price sticker and then put scotch tape over the sticker. After being in a basement for years it was like Art had used super glue. I told Scott if you think they are hard to get off

of wood, he needed to work on plastic openers. A lot of time spent cleaning the stickers off. I told Scott that is why I wholesaled the lot to him. I already had a full time job cleaning up his other openers.

One way I cleaned a lot of Art’s openers was by using a tumbling Vibratory Bowl with fine walnut shell grit as the medium. It works great for getting rust off of steel openers. But I did find out when I cleaned a bunch of B-13 Nifty corkscrews the fine grit does get into any openings (where the corkscrew swivels) and is not easy to remove. Ditto on the N-9 Sled openers. The grit gets under the rubber stopper. I was amazed at how the grit just kept coming out. Still the method is really good for removing surface rust while retaining the original finish.

After a minor mishap where the lid came off in the garage and covered Pat’s Expedition with fine dust, I moved the tumbling operation to our Pergola in our back yard. I could do 60-80 openers at once and usually tumbled them for about 12 hours. A mid-range tumbler costs about \$150-200 and walnut medium about \$25. Just another cleaning method.

The ICCA Auction seemed to have a lot of good results in November so interest is still fairly high for good corkscrews and I can say a lot of my eBay sales are to a local collector or someone who has the same name as is on the opener. Please send any comments and questions to me to report in the next issue.

“Opener and eBay Trivia” (G=Grade 1 to 10(Mint) S=Scarcity 1-Rare to 5-Common)

JFO #	Description	G	Price	Rating	S	Comments
A-001-999	So Much Better Pepsi=Cola	6	\$153.50	Average	1	Very hard to find Pepsi figural
A-004-025	Donora Clothed	4	\$125.00	Average to High	2	A little high considering condition
A-004-999	Drink Bottled Coca-Cola Wichita Kans (Best Offer)	6	\$190.00	Average	1	Hard to find and price is a little cheap
A-005-999	Dr Pepper Beverages	8	\$129.26	Low	1	First time Dr Pepper Figural, good buy
A-005-999	Drink Dr Pepper (Block) King Of Beverages (see pic next page)	6	\$256.75	Average	1	King of Beverages slogan helped this one
A-017-999	Dr Pepper King Of Beverages Artesian Bottling Works Waco TX	6	\$403.09	Average	2	High demand and has sold for \$700
A-999-999	Harley-Davidson Motorcycle Spinner	6	\$537.50	Average	3	They can be found but in very high demand
B-011-001A	Seattle / Rainier	6	\$173.50	Average	3	Condition is everything with a potlatch opener
B-021-999	Ned Morris Co Seller of Indian Motorcycles Jamaica NY	6	\$293.88	High	1	I would say crazy high but Indian Motorcycle advertising definitely drives a high price
B-028-001	Howell & King	6	\$129.40	Average	1	Hard to find in decent working condition
B-037-002	Birkenbauer & Berger	6	\$222.50	Average to High	1	Rare beer style especially from this brewery
CBO-PKT-07	Betsy Ross Paul Jones Cigar A S Valentine Philadelphia	6	\$94.58	High	2	Advertising drove up the price
CBO-SEP-01	Smoke Keen Kutter 5 Cent Cigar	4	\$107.50	High	1	Keen Cutter and cute advertising made this one in high demand
E-030-999	Michigan College Of Mines Houghton (Badge)	4	\$100.39	High	1	Very high price for a wire badge opener but the locals really like it
F-009-UL	Savannah Brewing Co (BIN)	6	\$20.00	Low	1	Great ice pick bought as a Buy-It-Now
F-009-UL	Tacoma Brew & Soda Water Lincoln CA	4	\$79.00	Average	1	Another great ice pick with just one bidder
F-016-006	Walter Bros	6	\$219.49	Average	2	Year ago one known, now 4 known
FBOC-038	All-American (BIN)	8	\$350.00	Crazy High	3	Cast iron has been low priced in recent years
FBOC-043	Grass Skirt Greek (BIN)	8	\$295.00	Crazy High	3	Cast iron has been low priced in recent years
FBOC-044	Caddy (w/ Patent Date) (Best Offer)	8	\$250.00	High	2	The cast iron example is desirable
FBOC-325	Cathy Coed (BIN)	8	\$325.00	Crazy High	3	Just a crazy price usually high price \$100
FBOC-N-544	N-544 Pablo Picasso Steve Maxon	8	\$330.25	Crazy High	2	They made 100 in 1980s, a really high price for something so new but Elvis below followed suit
FBOC-N-545	N-545 Elvis The King Of Rock N RoLL	8	\$330.75	Crazy High	2	They made 100 in 1980s, a really high price for something so new, at least it is an Elvis item
I-017-297	Hamms (Ro-Loc) (see pic next page)	8	\$127.50	High	2	Hamms collectors go crazy often
L-002-999	Our Best Devil	6	\$304.00	High	2	Bottle Corkscrews are on fire
L-004-079	Langs	8	\$355.00	Average to High	1	Considering one has sold for over \$500, and this one was nice, so price not that crazy
M-002-018	Muehlebach	8	\$177.49	Average	2	Nice clean example from the Burruss collection
M-003-026	Heurich	8	\$169.49	Low to Average	2	Very desirable slide-out opener from DC
M-003-040	Deer Park Red	6	\$200.00	Average	2	A few have turned up in recent years
M-019-006	Froedtert Malt	6	\$132.19	High	2	A Santen collection opener and muddlers are hot
M-019-007	Storz S T D	6	\$189.06	Crazy High	2	A Santen collection opener and muddlers are hot

“Opener and eBay Trivia” (G=Grade 1 to 10(Mint) S=Scarcity 1-Rare to 5-Common)

JFO #	Description	G	Price	Rating	S	Comments
M-019-009	Erlanger Milwaukee	6	\$125.95	Crazy High	2	A Santen collection opener and muddlers are hot
M-019-999	Elgin Windmill Co Elgin IL	6	\$155.50	High	1	A Santen muddler and ad I have not seen before
M-019-999	Knight Logo (Brass)	6	\$179.19	Crazy High	1	Brass brought this price and steel version \$30
M-019-999	Original Coors (w/ Can Piercer Butt End)	8	\$294.00	Crazy High	1	A style variation sold by Mead Bates daughter and Mead rolled over in his grave at this price
M-029-030	LOT OF 220 BOTTLE CAN Ready OPENERS MID CENTURY PLASTIC ADVERTISING VINTAGE	6	\$300.00	Average	5	Part Art's 2-Way opener collection, he must have owned 2,000 M-29s and M-30s, a good way to sell them as a lot
M-029-999	John Deere Crete NE	8	\$77.25	High	2	John Deere collectors love their stuff
M-083-999	John Deere Chicot Implement Co Lake Village AR (BIN)	8	\$74.95	High	2	John Deere collectors love their stuff
N-042-UL	Hamms Beer	6	\$286.99	High	1	High for a 1950s fishing knife but again Hamms
N-054-002	Wehle	8	\$230.50	Average	2	Condition drove the price on this one
O-001-009	Goetz (MIB)	10	\$136.49	High	1	2nd Example known, won by a Goetz collector
O-004-UL	Centlivre Nickel Plate Beer	6	\$326.09	Crazy High	1	All time high for an O-4 Wall Mount
O-004-UL	Centlivre Nickel Plate Beer (BIN)	6	\$325.00	Crazy High	1	Lucky seller had a second example of a UL
O-005-028	Miller	6	\$288.50	Average	2	Hard to find the original Miller Starr opener
O-005-029	Pabst	6	\$575.77	Average to High	1	Very hard to find and desirable Starr wall mount
O-005-999	Beaufont Ginger Ale	6	\$585.55	Average	1	Always brings a big number when sold
O-006-999	Donald Duck Root Beer (Porcelain)	8	\$380.00	Crazy High	5	Remember Porcelain=Fake or Fantasy
O-505-999	Icy-O	6	\$168.39	Average	2	Several examples have been found
O-511-999	Coca-Cola (Hoof) (BIN)	6	\$200.00	High	3	Opener sells for \$50-200 and this one at the top
P-016-001	Narragansett	8	\$151.45	High	3	Common knife and can be found in nice condition but it is Narragansett (like Hamms very desirable)
P-023-004	Waverly	6	\$100.00	Average to High	1	Hard to find beer kitchen opener from Iowa
P-026-015	Anheuser-Busch (Green)	6	\$787.77	Average to High	2	Desirable color for an A-B knife
P-062-001	Stegmaier	6	\$120.00	Average to High	1	Only the second example I know of
R-006-002	Sprenger	8	\$169.49	Average	3	1 one-time \$800-1000 opener, too many found
Z-Corkscrew	English 1838 Lund Patent Bottle Grips (Best Offer)	8	\$4,000.00	Average	2	May be high but a rare English Corkscrew
Z-Corkscrew	English 18thC Nutmeg Box Cork-screw w/ Sheath	8	\$10,201.50	Average	1	Gorgeous corkscrew brought top dollar
Z-Corkscrew	US 1938 Smythe Hootch Owl (Patent Date) (Missing Ring) (Best Offer)	6	\$1,500.00	Low	2	Usually a \$2000-\$2500 corkscrew
Z-Corkscrew	US 20thC Syroco Golden Knight (Best Offer)	8	\$2,500.00	High	3	Another example sold for \$1,405



“Opener and eBay Trivia” (“BIN” Buy-It-Now & “DNMR” Did Not Meet Reserve)

A-001-004, Crystal Rock (BIN), 6, \$35.00	Works, 6, \$10.99	A-013-999, Dreyfus Café Boston, 4, \$24.95	A-021-010, Ziegler, 4, \$26.56
A-001-016, Montana, 6, \$19.99	A-005-001, Golden Ribbon, 6, \$14.99	A-013-999, Giant Tonic, 6, \$24.50	A-021-010, Ziegler, 4, \$14.99
A-001-032, Rex Malt, 6, \$15.95	A-005-074, Masterbru Jakes Clothed, 4, \$30.00	A-013-999, Haynes Chicago (Twice As Thick) (BIN), 8, \$39.99	A-021-024, Gambrinus, 2, \$15.00
A-001-035, Fitger Non-Alco, 4, \$41.00	A-005-098, Edwards Malt Shop Nude, 4, \$16.15	A-013-999, Hurrle Gaage & Supplies St Cloud MN, 8, \$35.00	A-021-026, Hoch Brau, 2, \$20.00
A-001-045, Gipps, 4, \$36.50	A-005-167, Geo Zisler Malt Mack Ave (BIN), 6, \$21.99	A-013-999, Lafayette Motor Car Easton PA, 8, \$39.99	A-021-057, Sunbury, 6, \$17.28
A-001-049, Home Meister Brau, 6, \$19.99	A-005-999, 1933 Chicago Worlds Fair, 8, \$24.95	A-013-999, Taber Buick Cars Houlton ME, 6, \$34.99	A-021-083, Golden Glow, 6, \$13.01
A-001-054, Royal Canadian Jr, 6, \$10.09	A-005-999, 1933 Chicago Worlds Fair, 6, \$9.99	A-013-999, Whipples Auto Supplies, 4, \$9.99	A-021-158, Narragansett (BIN), 8, \$19.99
A-001-066, Stone Malt Co Columbus, 6, \$7.91	A-005-999, Diamond Lake Bottling, 6, \$13.06	A-013-999, White Front Bar James Dunbar St Paul MN, 8, \$35.00	A-021-158, Narragansett (BIN), 8, \$24.99
A-001-999, Billie O'Hern 1916 Minneapolis, 6, \$15.50	A-005-999, Dr Pepper Beverages, 8, \$129.26	A-013-999, Youngs Garage Brownsville TX, 6, \$23.55	A-021-999, 1933 Century Of Progress Chicago, 8, \$44.99
A-001-999, Erie Bottling Works, 6, \$8.50	A-005-999, Drink Dr Pepper (Block) King Of Beverages, 6, \$256.75	A-015-003, Cleveland & Sandusky, 4, \$36.57	A-021-999, AAA Root Beer, 6, \$66.58
A-001-999, Mt Shasta CA, 6, \$29.99	A-005-999, Himles Tailor Merchant Philadelphia, 6, \$17.39	A-015-011, Leisy, 8, \$16.15	A-021-999, Berghoff Tavern Aurora IL, 4, \$26.25
A-001-999, Roxboro Bottling Co Philadelphia, 6, \$9.99	A-005-999, US Bottling Co, 6, \$12.99	A-015-017, Buffalo Bellweiser, 6, \$150.00	A-021-999, Jug End Barn South Egremont MA (BIN), 6, \$20.00
A-001-999, So Much Better Pepsi=Cola, 6, \$153.50	A-005-AUS, Mullins & Co Newcastle, 6, \$14.48	A-015-019B, Fremont (Script), 6, \$31.63	A-021-999, Kaisers Tavern Chatsworth IL Phone 9, 6, \$19.95
A-001-999, Stone Malt Co, 4, \$16.50	A-006-001, West End, 6, \$20.00	A-015-028, Gettelman, 6, \$21.51	A-021-999, Ralphs Tavern Rock Island WN, 6, \$19.99
A-001-CAN, Cranbrook Brewing Co, 8, \$9.99	A-007-019, Bethlehem Malt, 8, \$16.15	A-015-048, Cooks, 6, \$36.50	A-023-003, Diamond State, 8, \$42.00
A-001-CAN, Martin Walsh Ottawa Ontario, 6, \$13.30	A-007-033, Gins Products Company, 8, \$20.00	A-015-055, American, 6, \$19.95	A-023-005, Heide-Brau, 8, \$25.00
A-001-CAN, Pitzl Estevan Sask, 4, \$5.00	A-007-035B, Bethlehem Malt, 6, \$20.00	A-015-055, American (BIN), 6, \$20.00	A-023-999, Harrys Liquor Store Watertown SD (BIN), 8, \$18.00
A-002-999, Custers Tavern Kanter PA, 6, \$20.00	A-007-040, Butte Bottlers Supply, 4, \$15.00	A-015-059, Home City, 8, \$50.00	A-026-001, Empire, 8, \$21.50
A-003-013, Brumalt Plain-Hopped, 6, \$16.06	A-007-044, Lincoln Malt, 6, \$15.00	A-015-999, Coca-Cola In Bottles, 6, \$29.99	A-026-001, Empire (BIN), 8, \$40.00
A-003-032, Stone Malt Company Home Rule Malt, 6, \$15.00	A-007-045, C & M Malt, 4, \$20.00	A-015-999, Coca-Cola In Bottles (End Bent), 6, \$128.29	A-026-001, Empire (BIN), 8, \$74.99
A-003-058, Jiffy Malt Ed Lieblein, 6, \$16.17	A-007-047, Butte Bottlers Supply, 6, \$20.00	A-015-999, J E Nedela Liquor Wines Crete NE, 6, \$26.00	A-026-003, Schoenhofen, 4, \$23.25
A-004-001, Bergdoll, 6, \$24.00	A-007-050, Great Falls Bottlers, 6, \$20.00	A-015-999, Overland Serfas Motor Car Co Lehigh PA, 2, \$29.99	A-027-001, Doelger, 4, \$14.00
A-004-003, Cascade, 6, \$29.00	A-007-999, Drink Nehi Greenville SC Owner No 688, 6, \$24.95	A-016-999, Nutro Ginger Ale, 6, \$22.50	A-028-040, Pabst Milwaukee, 6, \$16.27
A-004-009, Leisy Peoria (BIN), 2, \$12.00	A-007-999, Nehi Bottling Levey Products, 6, \$19.99	A-017-008, Rainier, 6, \$41.01	A-029-002, Eberle, 6, \$36.00
A-004-009, Leisys (BIN), 6, \$14.99	A-007-999, The Bowery 20th Century Production, 8, \$21.50	A-017-039, Leisy, 6, \$22.50	A-029-003, K-B, 4, \$20.00
A-004-011, Popel-Giller, 8, \$41.00	A-007-999, Walk-Over Shoe Co Butte MT, 8, \$42.00	A-017-999, Coca-Cola In Bottles, 6, \$99.99	A-029-009, Schlitz, 6, \$20.00
A-004-012B, Widman (Same Size), 6, \$64.00	A-009-001B, Buffalo (3 Lines) (BIN), 6, \$29.99	A-017-999, Dr Pepper King Of Beverages Artesian Bottling Works Waco TX, 6, \$403.09	A-029-013, Sherry Mist Malt, 4, \$20.00
A-004-013, White Rock (BIN), 6, \$12.79	A-009-004, Leisy, 6, \$16.49	A-017-999, Enno Sandler S & S Co St Louis, 8, \$20.00	A-029-020, Wagner, 4, \$20.00
A-004-022, Falls City (Best Offer), 6, \$17.85	A-009-999, (1) Hires (2) Fan Taz (3) Schuster Root Beer (3 Examples), 6, \$100.00	A-017-999, Gesco Pale Dry General Seltzer Co Quincy Mass, 8, \$23.28	A-029-027, Butte Bottlers Supply 112 2522, 8, \$20.00
A-004-025, Donora Clothed, 4, \$125.00	A-009-999, Colonial Hotel New York D. & J. H. Tonjes, 4, \$20.00	A-017-999, Rochester Gold Blast Ginger Ale, 6, \$22.35	A-029-032, Butte Bottlers Supply 112 3236, 8, \$20.00
A-004-072, New Life Coshocton OH, 6, \$23.50	A-009-999, Drink Champ-Pay, 4, \$20.00	A-020-016, Century, 6, \$29.99	A-029-033, Butte Bottlers Supply 112 & 114 3236, 8, \$20.00
A-004-080, Anheuser-Busch Mendota IL, 2, \$51.10	A-009-999, Penne's Store Music Dealer-Pianos West Point NE, 8, \$30.00	A-020-016, Century, 6, \$32.11	A-029-039, Red Label Products, 4, \$20.00
A-004-999, Billie O'Hern 1916 Minneapolis, 6, \$24.99	A-013-006B, Lemp (Best Offer), 6, \$80.00	A-020-019B, Goetz (2 Lines), 4, \$19.99	A-029-040, Reine Best Ever Used, 6, \$20.00
A-004-999, Chero-Cola 5c, 6, \$24.95	A-013-999, A C Mesley Eastern Ave Cincinnati OH, 6, \$10.50	A-020-024, Belmont (BIN), 6, \$19.95	A-029-042, South Camden Malt, 6, \$15.00
A-004-999, Drink Bottled Coca-Cola Wichita Kans (Best Offer), 6, \$190.00	A-013-999, Banschbach Engineering Chicago (Twice As Thick), 6, \$24.99	A-020-027, Sebewaing (BIN), 6, \$95.00	A-029-043, South Ozone Malt, 6, \$20.00
A-004-999, Grand Haven MI Bottling Works, 4, \$28.28	A-013-999, Double Tread Tire Co Springfield MA, 6, \$24.99	A-020-040, Old Germania, 6, \$26.00	A-029-049, Red Label Products, 4, \$20.00
A-004-999, Joe Scozzapava Wines Port Henry NY, 6, \$27.00		A-020-999, Coca-Cola In Bottles, 6, \$89.00	A-029-053, Oakley Malt, 2, \$20.00
A-004-999, John Bechtel Maccar & Mack Trucks Sellersville PA (Best Offer), 6, \$100.00		A-020-999, Washington House Sellersville PA, 6, \$21.50	A-029-067, Roche & Sons Malt, 6, \$20.00
A-004-999, Lebanon Bottling		A-021-007, Falstaff Rolla MO, 4, \$26.00	A-029-095, Sherry Mist Malt / 616, 6, \$20.00
			A-029-097, Green River Malt, 6, \$20.00
			A-029-100, Silver Fox Malt, 4, \$20.00
			A-029-101, Canadian Maid Malt, 6, \$20.00
			A-029-104, Marcel Peers Malt, 4,

“Opener and eBay Trivia” (“BIN” Buy-It-Now & “DNMR” Did Not Meet Reserve)

A-029-106, Roche & Sons Malt, 6, \$15.00	A-044-999, Schuylerlerville Mineral Water Co, 6, \$20.00	B-008-999, Orange Crush Columbus O (w/ M-19 Orange Crush & 6 Misc), 6, \$114.49	B-014-999, Coca-Cola Bloomington IN, 6, \$42.09
A-029-112, Masterbru, 8, \$20.00	A-044-999, Son's Café Holly Colorado, 8, \$22.48	B-011-001A, Seattle / Rainier, 6, \$173.50	B-014-999, Coca-Cola Bottling Co Gastonia NC (w/ 1 Misc), 4, \$14.55
A-029-122, Ragen Trading Co, 6, \$20.00	A-045-999, Quaker Beverage Wellsville PA, 6, \$23.83	B-011-001A, Seattle / Rainier, 6, \$108.50	B-014-999, Coca-Cola Ft Smith AR, 6, \$12.50
A-029-123, Roche & Sons Malt, 6, \$20.00	A-046-999, Standard Bottling Works, 8, \$30.00	B-012-003, Gold Top, 6, \$21.45	B-014-999, Dr Pepper, 6, \$50.00
A-029-999, Delizia Club Bev New York Bottling Works Syracuse NY, 6, \$20.00	A-053-999, Drink Cascade Ginger Ale, 6, \$34.00	B-012-006, Lembeck & Betz, 6, \$41.00	B-014-999, Pepsi-Cola Bethlehem PA, 6, \$84.76
A-029-999, Dexter Bottling Co. E. Laplume, Prop Central Falls RI, 8, \$34.88	A-057-999, Fladungs Quality Beverages, 8, \$22.99	B-013-001, Ambrosia 7-2213-19, 4, \$20.00	B-014-999, The Boulder Salt Lake City UT, 10, \$19.00
A-029-999, Dr Pepper, 6, \$32.00	A-057-999, Silver Dollar Bar Boston, 6, \$30.00	B-013-006, Griesedieck Bros, 8, \$20.00	B-016-001, Gold Label (w/ 1 Misc), 2, \$15.50
A-029-999, Dr Pepper (Spinner) (w/ N-29 Dr Pepper), 8, \$125.00	A-061-999, Blank, 8, \$28.79	B-013-008, Heileman / Old Style, 6, \$20.00	B-017-999, Mary Etta Bar J. W. Walsh Prop. Fairbury, Neb., 6, \$20.00
A-029-999, Ne-Hi & Chero-Cola Belleville IL, 6, \$19.99	A-070-001, Cooks, 8, \$20.00	B-013-011, Storz, 8, \$14.00	B-018-019, Daeufer-Lieberman By, 8, \$14.00
A-029-999, Northwestern Bottle Co St. Louis MO, 4, \$20.00	A-070-002, Eagle Supply House, 6, \$25.00	B-013-022, Better Brew, 4, \$20.00	B-018-021, Dicks, 6, \$20.00
A-029-AUS, McKay's Tallangatta Hotel Phone 13, 2, \$26.35	A-070-004, Grey Eagle Malt, 6, \$40.00	B-013-025, Delta, 6, \$28.00	B-018-027, Eulberg, 4, \$20.00
A-030-999, Nehi, 8, \$27.95	A-118-001, Left Hand (BIN), 10, \$10.99	B-013-028, Engel 120 Test Malt, 4, \$20.00	B-018-028, Franz Bros Brewing (BIN), 6, \$8.95
A-030-999, Nehi Bottling Modesto CA, 8, \$24.99	A-999-999, Harley-Davidson Motorcycle Spinner, 6, \$537.50	B-013-044, Atlantic Food / Blue Ribbon Malt Extract, 6, \$20.00	B-018-032, Goetz, 2, \$26.00
A-031-999, National Oil Seals, 8, \$9.99	A-999-999, Holsum Bread (Shape Of Bread Loaf), 8, \$15.00	B-013-046, Buckeye Malt, 8, \$20.00	B-018-039, Interstate Nu-Life, 6, \$54.78
A-032-001, Wooden Shoe, 6, \$16.50	A-999-AUS, Dunlap Tires, 6, \$31.30	B-013-059, Yough Connellsville, 6, \$63.00	B-018-102, Gerst, 2, \$102.50
A-033-999, Lightening Tavern Amery WI, 8, \$22.05	B-001-005, Pittsburgh Tech, 6, \$34.33	B-013-063, Glennons, 6, \$40.00	B-018-143, Peoples, 4, \$13.50
A-034-999, Ocean Park Beverage Co Ocean Park Calif, 6, \$50.00	B-001-007, Welz & Zerweck (BIN), 4, \$40.00	B-013-072, OK Extract, 4, \$20.00	B-018-147, Schlitz Famo, 6, \$20.00
A-035-005, Buffalo (Large) (BIN), 6, \$32.50	B-001-008, Hamms (BIN), 4, \$29.00	B-013-074, Wonder Malt, 4, \$20.00	B-018-154, Bismarck, 4, \$30.00
A-035-005B, Buffalo Large, 8, \$20.70	B-002-001, Blatz (Brass), 8, \$41.00	B-013-077, Eagle Malt, 6, \$20.00	B-018-170, Diehl, 2, \$37.39
A-035-006, Capitol, 4, \$25.30	B-002-001, Blatz (Brass), 6, \$35.00	B-013-091, Blue Ribbon Malt, 6, \$20.00	B-018-226, South Bend, 4, \$21.50
A-035-017, Pottstown, 8, \$10.50	B-002-003, Schoenhofen Edelweiss, 4, \$20.00	B-013-097, Silver Spray, 6, \$20.00	B-018-228, Stoeckle, 2, \$51.00
A-035-032, Budweiser Hotel Sedalia MO, 6, \$40.00	B-002-005, Fresno Home, 6, \$32.00	B-013-099, Marietta, 6, \$21.62	B-018-233, Walters, 6, \$10.50
A-035-038, Ashland, 6, \$34.99	B-002-005, Fresno Home (BIN), 8, \$110.00	B-013-124, Gus Weber / Malt, 6, \$20.00	B-018-241, Aberdeen, 6, \$81.80
A-035-057, Novak, 4, \$15.00	B-002-007, Krug (Steel), 4, \$21.99	B-013-133, Schuster Zest, 6, \$21.07	B-018-274, Goetz, 4, \$31.00
A-035-999, A B Durocher Saloon Coleman WI, 6, \$32.00	B-002-007B, Krug (Steel), 6, \$22.72	B-013-147, Ortman / Malt, 4, \$20.00	B-018-316, Tivoli, 4, \$44.25
A-035-999, Crystal Bottling Works Bartlesville Oklahoma, 4, \$20.00	B-002-007B, Krug Brass, 6, \$24.99	B-013-154, Reliable Malt, 4, \$20.00	B-018-345, Schuster, 6, \$56.77
A-035-999, Drink Cheo-Cola 5c, 6, \$24.50	B-002-012, United States Savoy, 6, \$31.00	B-013-8UL, Welchs Malt 5009 Np Western Ave, 6, \$20.00	B-018-388, Dick & Bros, 6, \$14.99
A-035-999, Healy Hotel Bar Ogden UT (BIN), 8, \$38.50	B-002-015, National, 6, \$19.99	B-013-N-018, 11 Vintage Whiskey Advertising Pocket Knife Corkscrew Wine Bottle Openers, 6, \$24.95	B-018-396, Lang, 6, \$10.50
A-035-999, Rosenstock & Hellweg Lincoln NE, 4, \$12.50	B-002-015, National, 8, \$67.56	B-014-014, Frankenmuth (BIN), 6, \$8.00	B-018-406, Bay City, 6, \$13.99
A-035-999, Wm Greve Fairbury NE, 6, \$29.00	B-002-028, Feigenspan (BIN), 8, \$125.00	B-014-036, Oakland (BIN), 6, \$12.00	B-018-433, Budweiser Ale or Lager, 6, \$20.00
A-038-001, Hamms, 4, \$20.50	B-002-033, Heileman, 6, \$25.00	B-014-044, Walters, 4, \$20.50	B-018-553, Arlington Weiner, 6, \$114.38
A-038-006, Kings, 8, \$30.00	B-002-033, Old Style, 6, \$27.00	B-014-046, Yuengling, 4, \$20.00	B-018-572, Anheuser-Busch Excelsior Bottling Schenectady, 2, \$30.00
A-038-007, Independent, 6, \$13.51	B-002-036, Wagner, 8, \$75.00	B-014-060, Seitz, 4, \$22.50	B-018-599, Husa, 6, \$62.00
A-040-999, Hotel Powhatan Washington DC, 6, \$14.95	B-002-036, Wagner, 4, \$15.50	B-014-072, Anheuser-Busch Budweiser, 6, \$43.00	B-018-999, Drink Blutwine For Your Health's Sake, 4, \$30.00
A-041-001, Medford, 8, \$50.00	B-003-004, Edelweiss, 6, \$28.77	B-014-095, Hoster Gold Top, 6, \$11.00	B-018-999, E F Brady Fine Bottle Goods Lowell MA, 6, \$30.00
A-042-002B, Buffalo (3 Lines), 4, \$32.00	B-004-002, Scheidt (Best Offer), 8, \$11.50	B-014-118, Minneapolis Zumalweiss, 4, \$15.00	B-018-999, Gay-Ola Memphis TN, 4, \$9.99
A-044-003, Schmidt, 6, \$15.50	B-005-030, Storz, 4, \$25.00	B-014-142, Hagen Becker Homa Malt, 4, \$20.00	B-018-999, Gravel Springs Water 1904 St Louis Worlds Fair, 6, \$20.49
A-044-999, C Ambrosius Soft Drinks, 6, \$50.22	B-005-999, Compliments Of C. W. Styer Berlin WI, 4, \$30.00	B-014-155, Anaconda Rocky Mountain, 8, \$50.00	B-018-999, Gravel Springs Water 1904 St Louis Worlds Fair, 2, \$19.99
A-044-999, City Cigar Store Winchester IN (BIN), 6, \$10.99	B-006-999, 1904 St Louis World's Fair, 4, \$24.99	B-014-156, Hoster Bruin, 6, \$7.51	B-018-999, Majestic Ginger Ale Goetze, Spiro & Goetze SF, 6, \$14.00
	B-006-999, pre pro St Louis 1904 Worlds Fair bottle opener, 4, \$24.99	B-014-180, Grand Prize Pale Dry, 6, \$25.00	B-018-CAN, Kuntzs Lager Beer (BIN), 6, \$20.00
	B-007-027, Imperial, 4, \$20.00	B-014-999, Berkeley Club Ginger	
	B-008-004, Home Rule Malt, 4, \$9.95		

“Opener and eBay Trivia” (“BIN” Buy-It-Now & “DNMR” Did Not Meet Reserve)

B-018-CAN, Regal Spell It Backwards, 6, \$20.00	\$20.00	B-022-999, Lorain Bottling Co, 6, \$20.00	B-025-006, Gipps, 4, \$20.00
B-018-UL, Anheuser-Busch Williamsport Liquor Co, 6, \$21.10	B-021-161, Gambrinus Stock, 6, \$13.63	B-023-002, Bartholomay (BIN), 6, \$49.99	B-027-001, Miller (Brass), 4, \$20.00
B-018-UL, Lone Star Brewing San Antonio TX, 6, \$34.00	B-021-163, Goetz, 4, \$19.99	B-023-002, Bartholomay, 4, \$30.00	B-027-001A, Miller (Brass), 6, \$15.38
B-018-UL, Wunder Saloon Sweeney & Nicklausson Visalia CA, 6, \$52.50	B-021-178, Michel, 6, \$5.50	B-023-005, Centlivre You Pay, 8, \$41.00	B-028-001, Howell & King, 6, \$129.40
B-019-040, Willow Springs (BIN), 6, \$13.00	B-021-206, St Joseph Lange (BIN), 4, \$15.00	B-023-005, Centlivre You Pay, 6, \$24.49	B-028-999, Juan Marco Kalora Cuban Cigar (BIN), 6, \$29.99
B-019-062, Dick Bros Quincy, 8, \$15.00	B-021-212, Star, 6, \$9.95	B-023-006, Dub-Lin-Stout, 6, \$20.00	B-029-999, Hagstrom Spark Plug The Plug With The Porcelain Guard, 4, \$26.88
B-019-062, Dick Bros Quincy (BIN), 6, \$20.00	B-021-237, Portsmouth, 6, \$22.00	B-023-009, Genesee Liebotschaner, 4, \$36.01	B-030-003, Matz, 6, \$9.99
B-019-063, Fillmore, 4, \$15.00	B-021-241, East Side, 6, \$20.50	B-023-037, Falstaff, 6, \$12.99	B-030-999, Zeisler Bottling Works, 6, \$23.05
B-019-101, St Joseph Lange, 4, \$54.00	B-021-245, Fort Pitt, 4, \$20.00	B-023-047, Ruff-Riedel, 4, \$20.00	B-031-004, Griesedieck Bros, 4, \$20.00
B-019-107, Sprenger Red Rose, 6, \$20.51	B-021-253, Hamms, 8, \$9.99	B-023-049, Walter, 8, \$15.00	B-031-999, (2 Gas Keys) G. E. Marshall Hamilton Square, Garage., 4, \$20.00
B-019-127, Hennepin, 6, \$10.99	B-021-268, Krantz, 6, \$20.00	B-023-109, Springfield Tivoli (BIN), 6, \$52.99	B-031-999, AJ Korn Stanley, Wis Sporting Goods Bicycle Repairing, 6, \$24.23
B-019-143, Weinhard, 6, \$9.25	B-021-273, Lewistown Bottled Beer (BIN), 6, \$99.99	B-023-131, Eastside, 4, \$20.00	B-032-999, Malone Lincoln Ford Fordson Apache OK, 4, \$37.00
B-019-143, Weinhard, 8, \$19.95	B-021-281, Monroe (BIN), 6, \$24.99	B-023-138, Budweiser Hoffman and Rees (Lois & Fred), 4, \$20.00	B-032-999, Standard Ginger Ale, 6, \$15.00
B-019-162, Townsend, 4, \$30.00	B-021-302, San Diego, 4, \$35.00	B-023-192, Glennons, 6, \$17.50	B-032-999, Superior Ginger Ale, 6, \$9.99
B-019-202, Acme, 6, \$11.50	B-021-383, Pacific (Not #294), 6, \$20.00	B-023-999, Amaden Beverages Coldwater MI, 4, \$20.00	B-033-001, Schoenhofen Edelweiss, 8, \$26.00
B-019-217, Union, 4, \$20.00	B-021-423, Hastings Quality, 6, \$23.50	B-023-999, Coca-Cola Oklahoma City OK (Spinner) (BIN), 6, \$80.00	B-033-002, Heileman, 8, \$62.99
B-019-232, Reifs (Listed as Keifs), 6, \$23.95	B-021-436, Virginia, 8, \$49.50	B-023-999, Ye Olde Tavern Club Drinks Fish D. & B. Co., 6, \$20.00	B-035-005, Blue Ribbon Malt, 6, \$20.00
B-019-242, Heim Brau, 4, \$9.00	B-021-444, Hastings Prairie Pride, 6, \$27.00	B-024-003A, Berlin Large, 6, \$20.00	B-035-009, Bear Malt, 4, \$20.00
B-019-257, Krantz, 6, \$12.01	B-021-452, Indiana, 6, \$29.00	B-024-003B, Berlin Small, 8, \$20.00	B-035-025, A-1 Malt, 6, \$20.00
B-019-272, Moer-Lo, 6, \$46.11	B-021-462, Akron White Rock, 4, \$20.50	B-024-018, Homestead (BIN), 6, \$39.99	B-036-009, Stone Malt Columbus Akron Canton, 6, \$20.00
B-019-292, Salinas, 6, \$60.00	B-021-462, Akron White Rock, 6, \$20.00	B-024-023B, Mathie-Ruder Gold Star Small, 8, \$20.00	B-037-002, Birkenbauer & Berger, 6, \$222.50
B-019-999, Bedford Springs Penna Mineral & Table Water, 4, \$20.00	B-021-468, Hennepin, 4, \$20.00	B-024-036, Yuenglings (1-Sided), 6, \$20.00	B-038-016, Roth Beverage Malt Columbus, 6, \$15.00
B-019-AUS, Webster Brothers Bendigo Motorcycle Manufacturer, 6, \$11.85	B-021-471, Red Lodge, 6, \$46.66	B-024-036, Yuenglings (1-Sided), 4, \$20.00	B-042-003, Storz, 6, \$19.99
B-019-UL, Barmanns Bottled Beers & Ales, 8, \$45.00	B-021-492, Olean, 6, \$11.61	B-024-036, Yuenglings (1-Sided) (BIN), 8, \$25.00	B-042-003, Storz, 6, \$15.50
B-020-006, Hamms, 8, \$63.00	B-021-501, Fesenmeier, 6, \$27.50	B-024-041, Capitol, 6, \$20.00	B-042-005, Royal Crown Cola Best By Taste Test, 6, \$42.88
B-021-010, Coors, 6, \$25.00	B-021-527, Bartholomay, 8, \$36.09	B-024-046A, Muehlebach Block, 8, \$20.00	B-042-999, Coca-Cola Delicious Refreshing, 6, \$29.99
B-021-011, Diehl, 4, \$29.50	B-021-572, New Orleans, 4, \$5.99	B-024-046B, Muehlebach Script, 8, \$20.00	B-042-999, Coca-Cola Delicious Refreshing, 6, \$78.00
B-021-012, Ehrenpreis, 4, \$28.00	B-021-999, Coca-Cola In Bottles, 6, \$50.79	B-024-048, Wagner / Finest, 8, \$33.00	B-046-001, Rainier, 6, \$50.00
B-021-034B, Hyde Park Small, 4, \$20.00	B-021-999, Gerst Bottling Works (Nashville TN), 6, \$81.99	B-024-065, Grace Bros, 6, \$30.00	B-053-001, Gipps, 8, \$14.75
B-021-035, Hyde Park, 6, \$20.00	B-021-999, Ned Morris Co Seller of Indian Motorcycles Jamaica NY, 6, \$293.88	B-024-068, Hofbrau, 8, \$20.00	B-053-001, Gipps, 6, \$15.03
B-021-046, Kings Bohemian, 6, \$9.50	B-021-999, Rammel Mfg Co Alexandria VA, 6, \$31.99	B-024-072, Wausau / Schoens, 8, \$39.75	B-073-030, Olympia, 8, \$19.99
B-021-046, Kings Bohemian, 6, \$20.00	B-021-AUS, Exchange Hotel Carlton On Draught Wagga Wagga, 6, \$56.97	B-024-075, Becker And, 6, \$15.50	B-999-999, USS AKRON AIRSHIP GOODYEAR ZEPPELIN bottle opener, 8, \$41.00
B-021-052, Moerlein, 6, \$10.50	B-022-004, Falstaff, 6, \$12.02	B-024-075, Becker And, 4, \$20.00	C-001-003, Edelweiss, 8, \$20.00
B-021-060, Neef Gold Belt, 6, \$26.00	B-022-010, Jung Milwaukee, 6, \$20.00	B-024-076, Blue 'n Gold, 6, \$20.00	C-006-003, Iroquois (BIN), 6, \$19.99
B-021-063, Quandt, 4, \$31.00	B-022-011, Kessler, 4, \$31.00	B-024-077, Figtors, 4, \$61.00	C-010-006, Dotterwyck, 6, \$15.51
B-021-068, Radeke (BIN), 6, \$9.95	B-022-022, Berghoff Tavern Aurora IL, 6, \$27.00	B-024-080, Overland, 8, \$20.00	C-011-006, Falstaff, 8, \$24.50
B-021-086, Tivoli, 6, \$9.99	B-022-047, Lemp St Louis, 6, \$19.99	B-024-081, Schells, 4, \$5.50	C-011-999, Eckof Bakery & Confectionery Tottenville KY, 8, \$15.50
B-021-086, Tivoli, 2, \$12.00	B-022-047, Lemp St Louis, 6, \$41.00	B-024-089, Storz, 8, \$20.50	C-012-013, Hawaii, 4, \$6.00
B-021-094, Amsterdam, 6, \$20.00	B-022-051, San Diego, 6, \$68.67	B-024-090, Atlas All-American, 8, \$20.00	C-012-044, Fesenmeier West Virginia, 6, \$20.00
B-021-105, Dick Bros Pilsener, 6, \$20.00	B-022-076, Krantz, 6, \$26.00	B-024-099, Modesto 49er, 4, \$25.00	C-012-085, Hauenstein, 4, \$15.50
B-021-105, Dick Bros Pilsener, 4, \$20.00	B-022-083, K C B Bohemian, 4, \$20.00	B-024-099, Modesto 49er (BIN), 4, \$25.00	C-012-131, Silver Bar, 8, \$13.50
B-021-105, Dick Bros Pilsener, 6, \$21.50	B-022-088, Minneapolis, 6, \$20.00	B-024-109, Becker &, 6, \$40.00	C-012-135, Enterprise, 6, \$20.00
B-021-108, Hammond, 4, \$30.00	B-022-096, Thieme & Wagner, 6, \$68.00	B-024-999, Dr Pepper, 6, \$52.01	
B-021-116, Klausmann, 6, \$20.00	B-022-099, Figtors, 4, \$20.00		
B-021-132, Reisch, 2, \$48.53	B-022-115, Pechstein & Nagel (BIN), 6, \$21.00		
B-021-141, Alpen Brau, 4, \$20.00	B-022-125, Lemp / C H Reilly, 2, \$24.50		
B-021-158, Fort Pitt Call For, 6, \$16.95	B-022-129, Springfield, 4, \$60.00		
B-021-158, Fort Pitt Call For, 6,	B-022-151, Haehnlle, 2, \$65.00		

“Opener and eBay Trivia” (“BIN” Buy-It-Now & “DNMR” Did Not Meet Reserve)

C-012-999, Souvenir Of Churchill Downs (Badge), 6, \$19.99	\$20.00	CBO-HT-01, Savannah & Beresford Stirton & Dyer Cigar Mfrs (London Ontario), 4, \$20.00	CBO-PKT-07, Betsy Ross Paul Jones Cigar A S Valentine Philadelphia, 6, \$94.58
C-013-010, Cadillac, 6, \$33.00	CBO-DHM-10, Beam-Dean Co., Makers Of Good Cigars Canton, Ill., 6, \$31.00	CBO-HT-02, Compliments Of Jas McCoy & Co Peoria, ILL, 6, \$20.00	CBO-PKT-07, Geo. F. Young & Bro. / Tobacconists Providence, R. I., 6, \$55.00
C-013-010, Cadillac, 6, \$10.00	CBO-DHM-10, Castellanos Cigar Meyer Brothers Drug Co Saint Louis, 6, \$50.00	CBO-HT-04, Advertiser 5c. Cigar / La Amadora Havana Cigar, 4, \$30.00	CBO-PKT-07, M. Stachelberg & Co. Havana Cigars, 4, \$20.00
C-013-049, Geyer (BIN), 8, \$21.95	CBO-DHM-10, Daniel Frank & Co Boston, 8, \$40.00	CBO-HT-04, La Amadora Havana Cigar / Advertiser 5c. Cigar, 4, \$20.00	CBO-PKT-07, Marquis De La Fayette Rhode's Lygia Perfecto Cigar, 6, \$20.00
C-013-062, Citizens, 6, \$24.99	CBO-DHM-10, Ed Mosebach Cigars, Cor Duke & South Sts York PA, 6, \$20.50	CBO-HT-06, Bankers Special Cigars H. B. Franklin & Co Chicago, 8, \$20.00	CBO-PKT-07, Ruy Lopez Cigar Ruy Lopez CA Key West FL, 4, \$74.00
C-013-073, Muessel, 6, \$15.50	CBO-DHM-10, El Modelo Cigar Tampa Florida Berdan & Company, 8, \$30.00	CBO-HT-06, F. K. Rough Berwick, Pa. / Distributors of Candy & Cigars, 6, \$30.00	CBO-PKT-07, W Mulford & Son Unadilla NY Chauncey Olcott Cigars, 4, \$30.00
C-013-124, Bluff City, 6, \$31.00	CBO-DHM-10, Fort Ticonderoga 10c Cigar AA Gallant Ticonderoga NY, 6, \$20.00	CBO-HT-06, Judge Gainey Cigars / Norman Bros, 8, \$30.00	CBO-PKT-11, Flor De Moss Havana Cigar, 8, \$37.00
C-013-147, Rahr (Bottle), 4, \$20.00	CBO-DHM-10, Henry George 5c Cigar, 6, \$20.00	CBO-HT-06, Memphis Bridge Cigars, 6, \$26.00	CBO-PKT-11, Cook's Imperial (Cook's Imperial on Bottle) St Louis, 8, \$30.00
C-013-168, Chester, 6, \$20.00	CBO-DHM-10, Henry The Fourth Made In Tampa / City Cigar Co Inc, 6, \$20.50	CBO-HT-06, Memphis Bridge Cigars, 6, \$14.99	CBO-RBO-04, Bock Stauffer Cigars Pittsburgh, 6, \$10.49
C-013-174, Gettelman, 4, \$20.00	CBO-DHM-10, Henry The Fourth Made In Tampa / City Cigar Co Inc, 6, \$20.00	CBO-HT-06, New Orleans Cigar Box Co Inc, 6, \$30.00	CBO-RND-01, "La Fortuna" And "Artiste" Cigars Goulet Bros Montreal, 4, \$40.00
C-013-188, Reisch, 4, \$20.00	CBO-DHM-10, Julius Hirschberg & Bro Leaf Tobacco Philadelphia PA, 6, \$20.00	CBO-HT-14, Washington Cabinet Cigar San Telmo Cigar Detroit, 6, \$20.00	CBO-RND-03, F. M. Howell & Co. Elmira, N. Y., 4, \$20.00
C-013-221, Hollen, 6, \$89.88	CBO-DHM-10, Lawrence Barrett Havana Cigar. (New York City), 6, \$30.00	CBO-HT-15, Ferd Haak Co Cigars Davenport IA Tim Murphy Cigar, 6, \$30.00	CBO-RND-05, Barnes, Smith & Co Binghamton NY Druggists' Straight Five Cigar, 6, \$20.00
C-013-221, Hollen, 4, \$30.00	CBO-DHM-10, Rexmond 5c Cigar A D Killheffer Millersville PA, 6, \$20.00	CBO-HT-16, Kenyon Cigars, 6, \$40.75	CBO-RND-05, E. H. Aldrich & Co Cigars And Tobacco Bloomington, 6, \$31.00
C-013-261, Class & Nachod, 8, \$25.00	CBO-DHM-10, Roberts-Parker Mfr. Co., Cigars St. Joseph MO, 4, \$20.00	CBO-HT-24, Hull Grummond & Co (Binghamton NY), 4, \$30.00	CBO-RND-05, Hammell Cigar Co Little Drummer Cigar Lansing MI, 6, \$20.00
C-013-282, Ox Head, 6, \$15.91	CBO-DHM-10, Sanchez Y Haya Clear Havana Cigars (Tampa FL), 4, \$20.00	CBO-MIS-03, Compliments H. Groneweg Cigar Co. St. Joseph, Mo., 6, \$20.00	CBO-RND-05, Henry Schneider Jersey City Prize Winner 10c Straight, 8, \$50.00
C-017-035, Eulberg, 6, \$8.99	CBO-DHM-10, The Hemmeter Cigar Co Detroit, Mich, 6, \$20.00	CBO-MIS-12, (Henckels Logo) (Tortoise Handles) (CBO Split At End), 6, \$34.10	CBO-RND-05, Juliana Cigars Reid Murdoch & Co. (Chicago IL), 4, \$40.00
C-017-037, Largay, 4, \$81.00	CBO-DHM-12, A. Schetter (Toledo OH Union Secretary), 6, \$20.00	CBO-MIS-12A, H Upmann Habana (Celluloid Handles) (CBO Split At End), 6, \$39.00	CBO-RND-05, Wm. W. Stewart Anchor Stogie Factory, Allegheny PA, 6, \$20.00
C-017-037, Largay, 6, \$80.00	CBO-DHM-12, Deans \$500 Cigar, 4, \$5.50	CBO-MIS-13, George Washington (w/ Patent Date), 6, \$29.99	CBO-RND-09, R. L. Lahann's Cigars Monmouth, Ill. / Same, 4, \$36.00
C-017-043, Del-Mar-Va, 6, \$30.00	CBO-DHM-27, Cleveland Man'fg. Co., 6, \$20.50	CBO-MIS-22, Pflering Cigar Cutter (8 1/2" Long), 8, \$45.00	CBO-SEP-01, Smoke Keen Kutter 5 Cent Cigar, 4, \$107.50
C-017-999, Dawson (2 Examples #3 & #34) (BIN), 6, \$19.99	CBO-HBO-03, Deisel-Wemmer Co Lima OH San Felice Cigars, 6, \$16.00	CBO-NL-03, General St Clair 10c Cigar, 6, \$11.50	CBO-SEP-01, Some Smoke La Muna Cigar Gans Bros NY, 6, \$12.00
C-020-001, Betz, 8, \$20.00	CBO-HBO-03, The Arlington Hotel Oil City PA (B-9), 6, \$40.00	CBO-NL-03, Hatcher-Hodges Cigar Co Roanoke VA / Bayuk Cigar, 4, \$20.00	CBO-SEP-03, Sanchez & Naya Co. New York., 2, \$20.00
C-023-001, Jackson Jax, 6, \$10.49	CBO-HBO-09, Geo E Updegrave Cigars & Stogies (A-19), 8, \$36.00	CBO-NL-03, John Jr Cigar, 6, \$12.00	CBO-SEP-12, Pflering Logo (Celluloid Handles), 6, \$20.00
CBO-BB-03, Upmann Cigars Made In Miami, Fla., 6, \$20.00	CBO-HKH-02, Smoke Idora 5c Cigars (BIN), 6, \$39.95	CBO-PKT-03, Josef Lindenhof Dortmund, 4, \$40.00	CBO-SEP-12, Otto Burmeister Neustadt Lebensmittel - Grosshandlung, 6, \$20.00
CBO-BB-05, Muriel Cigar Donovan & Bressler, Distr. Williamsport PA, 4, \$20.00	CBO-HKH-06, Banquet Hall Cigars BIN, 6, \$39.00	CBO-PKT-07, American West Indies Trading Co. / "La Turina" Cigars, 6, \$21.50	CBO-SEP-12B, Pflering Solingen (Logo) 5727 (Wooden Handles), 8, \$20.00
CBO-BB-05, Ottina Havana Cigar E. Popper & Co New York, 6, \$20.00	CBO-HKH-06, Chas Denby, 6, \$26.00	CBO-PKT-07, American West Indies Trading Co. / "La Turina" Cigars, 6, \$20.00	
CBO-BB-09, El Verso Havana Cigars / San Felice Cigars, 6, \$40.00	CBO-HOR-04, Filadelpia Cigar Letts Spencer Grocer Co (St Joseph), 6, \$20.00	CBO-PKT-07, Baer-Wolf Co Cleveland OH (Best Offer), 6, \$30.00	
CBO-BB-09, Tom Palmer / Wengler & Mandell (Chicago IL), 4, \$20.00	CBO-HT-01, Compliments Of C. Bosken, 6, \$20.00		
CBO-BB-10, Hubbard Cigar Co Manchester NH Manufacturers, 4, \$20.00	CBO-HT-01, J. K. McIntire & Co. Dayton Ohio., 6, \$20.00		
CBO-BB-ND, Corona Cigar Leaf Co Detroit MI, 6, \$15.51			
CBO-BUT-02, Lord Rosebery Cigar, 6, \$20.00			
CBO-BUT-03, Iwan Ries & Co Chicago Cigars Pipes Smokers Articles, 6, \$30.00			
CBO-BUT-03, La Florde Burger Cigars Allentown PA (BIN), 6, \$19.99			
CBO-BUT-03, M. Hazinski & Sons Cigar Manufacturers South Bend IN, 6, \$22.72			
CBO-BUT-03, Rice's 305 / Same, 6, \$20.00			
CBO-DHM-07, A Flor De J. Weingartner & Son North Wales PA, 4, \$20.00			
CBO-DHM-07, Newark's Diamonds / Wm. Hoyt Co. Chicago, 6, \$20.00			
CBO-DHM-07A, Compliments Of Thurber, Whyland & Co NY, 6, \$20.00			
CBO-DHM-10, "Yale" 5c Cigar. / Same, 8, \$30.00			
CBO-DHM-10, Admiral Hopkins Cigars (Mansfield OH), 4,			

“Opener and eBay Trivia” (“BIN” Buy-It-Now & “DNMR” Did Not Meet Reserve)

CBO-SEP-33, Ornate Sterling Handle, 6, \$53.75	D-001-001B, Budweiser / A B B Assn (Raised), 6, \$28.00	VINTAGE, 6, \$19.95	E-007-050, Hanley, 6, \$30.00
CBO-SEP-36, Oranga D. R. P. ang., 4, \$31.00	D-001-012, Budweiser / A B B A, 6, \$21.00	E-005-999, LOT OF 24 BOTTLE CAN OPENERS MID CENTURY PLASTIC ADVERTISING VINTAGE, 6, \$29.95	E-008-006, Rice Bros, 6, \$67.99
CBO-SEP-38, C S Osborne & Co Newark NJ, 6, \$16.99	D-003-005, Terre Haute Recessed, 6, \$20.50	E-005-999, LOT OF 25 BOTTLE CAN OPENERS MID CENTURY PLASTIC ADVERTISING VINTAGE, 6, \$29.95	E-008-015, Cleveland & Sandusky, 6, \$10.00
CBO-SHM-01, Fifty-Fifty Cigars 5c / O'San Cigars 10c & Up, 4, \$20.00	D-003-005A, Terre Haute Raised, 6, \$26.00	E-005-999, LOT OF 26 BOTTLE CAN OPENERS MID CENTURY PLASTIC ADVERTISING VINTAGE, 6, \$29.95	E-008-042, Salt Lake City, 6, \$20.00
CBO-SHM-01, Fifty-Fifty Cigars 5c / Same, 4, \$20.00	D-003-019, Leisy, 6, \$25.00	E-005-999, LOT OF 27 BOTTLE CAN OPENERS MID CENTURY PLASTIC ADVERTISING VINTAGE, 6, \$29.95	E-008-061, Fischer, 6, \$56.00
CBO-SHM-01, Havana Sweets Cigar / Donovan & Bressler Williamsport, 6, \$20.00	D-003-ENG, Foster Bugle Brand (Bugle On End), 6, \$26.00	E-005-999, LOT OF 28 BOTTLE CAN OPENERS MID CENTURY PLASTIC ADVERTISING VINTAGE, 6, \$34.95	E-008-999, Arbutus Beverage Co Iron Mountain MI, 6, \$17.50
CBO-SHM-01, Red Dot 5c Cigar The Harry C. Jacobs Co (Cincinnati), 6, \$20.00	D-003-ENG, Fosters Guinness Stout, 6, \$18.50	E-005-999, LOT OF 29 BOTTLE CAN OPENERS MID CENTURY PLASTIC ADVERTISING VINTAGE, 6, \$34.95	E-008-AUS, Lion Brewery North Adelaide, 6, \$13.99
CBO-SHM-02, Blank (Part of Wooden Handle Missing), 4, \$20.00	D-004-006B, Leisy Curved, 6, \$15.00	E-005-999, LOT OF 30 BOTTLE CAN OPENERS MID CENTURY PLASTIC ADVERTISING VINTAGE, 6, \$34.95	E-008-AUS, Parramatta Summons & Graham, 6, \$46.20
CBO-SHM-03, "La Vernita" / Clear Havana 10c Cigar., 4, \$20.00	D-007-002, Schoenhofen Edelweiss (Painted Red), 6, \$8.91	E-005-999, LOT OF 32 BOTTLE CAN OPENERS MID CENTURY PLASTIC ADVERTISING VINTAGE, 6, \$34.95	E-009-002, Anheuser-Busch Means Moderation, 6, \$4.99
CBO-SHM-03, Abbey Cigar / Continental Cigar Corp., 8, \$40.00	D-009-002, Delta, 6, \$20.00	E-005-999, LOT OF 34 BOTTLE CAN OPENERS MID CENTURY PLASTIC ADVERTISING VINTAGE, 6, \$34.95	E-009-099, Bowler Brothers, 6, \$9.99
CBO-SHM-03, Identity Cigar Dierdorf Cigar Co Grand Rapids MI, 4, \$20.00	D-009-013, Denmark, 6, \$14.00	E-005-999, LOT OF 30 BOTTLE CAN OPENERS MID CENTURY PLASTIC ADVERTISING VINTAGE, 6, \$34.95	E-009-103, New Orleans (BIN), 6, \$24.99
CBO-SHM-03, La Natividad Cigar Frankel, Gerdts & Co (San Francisco), 6, \$20.00	D-012-002, Mathie / Red Ribbon, 6, \$20.00	E-005-999, LOT OF 32 BOTTLE CAN OPENERS MID CENTURY PLASTIC ADVERTISING VINTAGE, 6, \$34.95	E-009-999, Abilena Water an ideal eliminant natural cathartic, 6, \$20.00
CBO-SHM-03, Los Ramos The Cigar You Can Inhale Dahl-Campbell Co, 6, \$17.50	D-012-009, Maier / Select (BIN), 6, \$30.00	E-005-999, LOT OF 34 BOTTLE CAN OPENERS MID CENTURY PLASTIC ADVERTISING VINTAGE, 6, \$34.95	E-009-999, Bernard Botg Wks Marine IL Soda in Sterilized Bottles, 6, \$20.00
CBO-SHM-03, Muriel Cigar / W. G. Patterson Cigar Co. (Birmingham AL), 2, \$20.00	E-002-AUS, Reschs Limited Sydney, 6, \$39.56	E-005-999, LOT OF 30 BOTTLE CAN OPENERS MID CENTURY PLASTIC ADVERTISING VINTAGE, 6, \$34.95	E-009-999, Clicquot Club Ginger Ale / Clicquot Club Sarsparilla, 6, \$20.00
CBO-SHM-03, Muriel Cigars Costello Bros Pawtucket Providence RI, 6, \$30.00	E-003-028, Chief Oshkosh, 6, \$28.00	E-005-999, LOT OF 30 BOTTLE CAN OPENERS MID CENTURY PLASTIC ADVERTISING VINTAGE, 6, \$34.95	E-009-AUS, Merchants LTD Sidney, 6, \$25.26
CBO-SHM-03, Muriel Cigars Neupert-Schroeder Co Toledo OH, 6, \$20.00	E-003-043, Heurich, 8, \$20.50	E-005-999, LOT OF 32 BOTTLE CAN OPENERS MID CENTURY PLASTIC ADVERTISING VINTAGE, 6, \$34.95	E-011-011, American (w/ 2 Misc), 6, \$7.50
CBO-SHM-03, Richman-Neville Sidney Taylor & Thompson Richmond, 4, \$17.50	E-003-053, Leinenkugel, 6, \$20.00	E-005-999, LOT OF 34 BOTTLE CAN OPENERS MID CENTURY PLASTIC ADVERTISING VINTAGE, 6, \$34.95	E-014-053, Croft, 4, \$20.00
CBO-SHM-04, (Logo) Prince George Cigar 5c / Same, 2, \$20.00	E-003-065, Rahr-Green Bay Brg, 6, \$58.00	E-005-999, vintage Fighting Illini Illinois bottle opener, 8, \$27.99	E-014-278, Storck, 6, \$25.39
CBO-SHM-04, Little Rose Cigars / A. Rau St. Louis MO, 6, \$40.00	E-003-065, Rahr-Green Bay Brg, 8, \$23.49	E-005-999, vintage IH International Harvester Collinsville bottle opener (IH International Harvester COLLINSVILLE EQUIPMENT CO. Chas. J. Heck Warren E. Heck Farmall Tractors International Trucks Implements Phone 82), 6, \$34.99	E-014-364, Fritz, 6, \$22.73
CBO-SHM-07, Green Lake Cigars (CBO End Cut Short), 2, \$15.00	E-003-065, Rahr-Green Bay Brg, 6, \$20.00	E-005-999, Grain Belt Beer, 6, \$15.75	E-014-365, Gallatin, 6, \$20.00
CBO-SHM-09, Hegarty's Marguerite., 6, \$30.00	E-003-065, Rahr-Green Bay Brg, 6, \$57.00	E-006-037, Mitchell, 6, \$20.00	E-014-379, Heurich, 8, \$20.00
CBO-SHM-10, Compliments Of Adam / Germany, 6, \$20.00	E-003-066, Stutz (BIN), 8, \$14.95	E-006-061, Bechaud, 6, \$27.00	E-014-379, Heurich Senate, 6, \$20.00
CBO-SHM-10, Door Knocker 5c Cigar Chas Yetter & Co Reading PA, 4, \$20.00	E-004-028, Dick Brothers / Dicks, 6, \$20.00	E-006-085, Jordan Old Style, 4, \$30.00	E-014-448, Trenton, 6, \$7.50
CBO-SHM-17, Demuths / Golden Lion (Lancaster PA), 6, \$30.00	E-004-028, Dick Brothers / Dicks, 4, \$20.00	E-006-109, Jordan, 4, \$30.00	E-014-477, Breidt, 8, \$20.00
CBO-SHM-22, W H Mahoney Cigars, 6, \$25.00	E-004-090, Strohs, 4, \$20.00	E-006-114, Metzger, 6, \$20.50	E-014-511, Hillsboro, 6, \$20.00
CBO-SHM-99, Silver Plate Handle (SHM-33 Head) (6 1/2"), 6, \$26.00	E-004-098, Yuengling (BIN), 6, \$64.99	E-006-120, Peerless, 6, \$20.00	E-014-522, Missoula, 5, \$9.99
D-001-001A, Budweiser / A B B Assn (Recessed), 6, \$20.50	E-004-164, Dick & Bros Quincy, 4, \$20.00	E-006-197, Schultz, 6, \$17.49	E-014-545, Schell Deer Brand (Copper), 8, \$20.00
	E-004-164, Dick & Bros Quincy, 6, \$20.50	E-006-209, Peoria, 4, \$20.00	E-014-553, Smiths, 6, \$20.00
	E-004-181, Watertown, 6, \$9.89	E-006-213, Kips Bay, 6, \$26.00	E-014-578, Als Bloomer, 4, \$20.00
	E-004-246, Two Rivers Golden Drops, 6, \$46.00	E-006-AUS, Red Castle Ales-Stout, 4, \$40.17	E-014-600, Bechaud, 6, \$20.00
	E-004-279, Jackson / Nic Nac, 4, \$20.00	E-007-019, Lackman, 6, \$45.00	E-014-624, Miami Van Bek, 6, \$20.00
	E-004-279, Jackson / Nic Nac, 6, \$22.50		E-014-625, Mitchell / Same, 6, \$20.00
	E-004-311, Sioux City, 6, \$51.00		E-014-674, Hillsboro (Copper), 8, \$30.00
	E-004-325, Nevin-Frank (w/ 1 Misc), 6, \$24.00		E-018-999, Pureoxia Ginger Ale, 6, \$14.99
	E-004-327, Old Union, 6, \$10.51		E-022-007, Aurora A B C, 6, \$29.11
	E-004-999, Cammarano Bros Tacoma WA (BIN), 6, \$15.00		E-022-CAN, Drink Gurd's Drinks, 6, \$50.00
	E-005-001, Dubuque Star, 6, \$52.30		E-023-012, New South, 4, \$30.00
	E-005-024B, Knapstein Script (BIN), 8, \$29.95		E-025-006, Krueger, 6, \$20.00
	E-005-046, Walters (BIN), 6, \$17.39		E-030-999, Michigan College Of Mines Houghton (Badge), 4, \$100.39
	E-005-056, Old Port, 6, \$19.38		E-999-AUS, Hardys LTD Wagga Wagga (Neck Has Wrapped Wire), 6, \$25.99
	E-005-999, LOT OF 17 BOTTLE CAN OPENERS MID CENTURY PLASTIC ADVERTISING		E-999-AUS, Loy Brothers Softdrink Company (Twisted Neck), 6, \$38.82
			E-999-AUS, VB Original Ale

“Opener and eBay Trivia” (“BIN” Buy-It-Now & “DNMR” Did Not Meet Reserve)

Cheers (Wire Around Neck), 6, \$17.78	FBOC-043, Grass Skirt Sign cast iron 1948 figural bottle opener F 43, 6, \$61.00	Mount Jack O Lantern Pumpkin Face Bottle Opener Halloween Bar, 8, \$35.00	dier BOTTLE OPENER Figural wall Mount (RARE), 8, \$199.95
F-002-017, Walters, 6, \$24.99	FBOC-044, Caddy (w/ Patent Date) (Best Offer), 8, \$250.00	FBOC-999, 7 VINTAGE FIGURAL BOTTLE OPENERS REYNOLDS TOYS CONVENTION BOTTLE OPENERS LOT, 8, \$149.95	FBOC-N-516, N-516 Mountain Man BOTTLE OPENER Figural wall Mount (RARE), 8, \$149.95
F-002-022, Falstaff, 10, \$9.99	FBOC-046, Elephant (BIN), 6, \$95.00	FBOC-999, Vintage KU Kansas University Cast Iron Jayhawk Bottle Opener Paperweight Figure, 8, \$74.95	FBOC-N-519, N-519 ELK BOTTLE OPENER Figural wall Mount (RARE) BRUCE CONTWAY, 8, \$199.95
F-002-031, Gutsch, 6, \$13.50	FBOC-071, Goat cast iron 1947 figural bottle opener F 71, 6, \$23.50	FBOC-999, Vintage KU Kansas University Cast Iron Jayhawk Bottle Opener Paperweight Figure, 8, \$74.95	FBOC-N-520, N-520 MOOSE BOTTLE OPENER Figural wall Mount (RARE) BRUCE CONTWAY, 8, \$199.95
F-002-056, Budweiser Bid, 6, \$30.00	FBOC-089, Monkey (BIN), 6, \$95.00	FBOC-999, Vintage KU Kansas University Cast Iron Jayhawk Bottle Opener Paperweight Figure, 8, \$74.95	FBOC-N-521, N-521 Steer Cow BOTTLE OPENER Figural wall Mount (RARE) BRUCE CONTWAY, 8, \$199.95
F-004-002, Iroquois Beverage, 6, \$30.00	FBOC-090, Beaver figural vintage heavy bronze bottle opener F 90, 8, \$62.55	FBOC-N-501, VINTAGE ORIGINAL N-501 Der Fuhrer 1984 BOTTLE OPENER Les Zakarin Hitler, 8, \$199.95	FBOC-N-522, N-522 Elephant BOTTLE OPENER Figural wall Mount (RARE) BRUCE CONTWAY, 8, \$199.95
F-004-002, Iroquois Beverage, 4, \$25.00	FBOC-104, Pheasant, 8, \$150.00	FBOC-N-502, VINTAGE ORIGINAL N-502 Uncle Sam 1984 BOTTLE OPENER Les Zakarin, 8, \$149.95	FBOC-N-523, N-523 Buffalo BOTTLE OPENER Figural wall Mount (RARE), 8, \$149.95
F-004-021, John Busch, 4, \$20.50	FBOC-104, Pheasant, 6, \$81.00	FBOC-N-503, VINTAGE ORIGINAL CAST IRON SANTA CLAUS BOTTLE OPENER, 8, \$99.95	FBOC-N-524, rare Contway bronze N524 Wolf bottle opener #2 of 100 figural wall mount, 8, \$199.99
F-004-031, Matz, 6, \$24.51	FBOC-122, Do Do Bird (BIN), 6, \$275.00	FBOC-N-504, VINTAGE ORIGINAL N-504 Pumpkin 1984 BOTTLE OPENER Les Zakarin, 8, \$199.95	FBOC-N-525, rare Contway bronze N525 Bobcat bottle opener figural wall mount, 8, \$199.99
F-005-999, Coca-Cola, 4, \$43.00	FBOC-125, Parrot On Perch (BIN), 6, \$125.00	FBOC-N-505, N-505 INDIAN BOTTLE OPENER Figural wall Mount (RARE), 8, \$149.95	FBOC-N-526, N-526 Mountain Sheep BOTTLE OPENER Figural wall Mount (RARE) BRUCE CONTWAY, 8, \$199.95
F-005-999, Coca-Cola Bottling Co Milwaukee, 6, \$60.89	FBOC-131, Pelican (BIN), 8, \$150.00	FBOC-N-505, N-505 INDIAN BOTTLE OPENER Figural wall Mount (RARE) Plain, 8, \$149.95	FBOC-N-527, N-527 EAGLE BOTTLE OPENER (RARE) Figural wall opener, 8, \$149.95
F-006-999, Adirondack Water Co Phone 65, 6, \$24.65	FBOC-133, Black Americana Boy with alligator figural cast iron bottle opener F 133, 6, \$46.00	FBOC-N-506, N-506 INDIAN BRAVE BOTTLE OPENER Figural wall Mount (RARE), 8, \$149.95	FBOC-N-528, N-528 Snow Owl BOTTLE OPENER (RARE) Figural wall opener, 8, \$149.95
F-006-999, Hyatt Chevrolet Sales Frederick MD, 6, \$40.98	FBOC-135, Alligator cast iron 1950 figural bottle opener F 135, 6, \$19.99	FBOC-N-507, N-507 Cowboy BOTTLE OPENER Figural wall Mount (RARE), 8, \$199.95	FBOC-N-529, N-529 Owl BOTTLE OPENER (RARE) Figural wall opener, 8, \$149.95
F-007-999, Vintage Coca Cola Coke 1933 World fair Chicago Metal Ice Pick Bottle Opener, 8, \$49.95	FBOC-136, Alligator, 8, \$63.57	FBOC-N-508, N-508 Bandit Bandido BOTTLE OPENER Figural wall Mount (RARE) BRUCE CONTWAY, 8, \$199.95	FBOC-N-530, N-530 Eagle BOTTLE OPENER Figural wall Mount (RARE), 8, \$199.95
F-009-001, Cleveland & Sandusky, 6, \$9.91	FBOC-136, Alligator cast iron 1947 figural bottle opener F 136, 6, \$29.95	FBOC-N-509, N-509 BUFFALO BILL BOTTLE OPENER Figural wall Mount (RARE), 8, \$199.95	FBOC-N-531, N-531 EAGLE BOTTLE OPENER (RARE) Figural wall opener, 8, \$149.95
F-009-008, Gutsch, 4, \$25.00	FBOC-149, F-149, Reclining Devil BOTTLE OPENER Figural (RARE), 8, \$99.95	FBOC-N-510, N-510 ESKIMO BOTTLE OPENER Figural wall Mount (RARE) BRUCE CONTWAY, 8, \$129.95	FBOC-N-532, N-532 Wagon Wheel BOTTLE OPENER Figural wall Mount (RARE), 8, \$199.95
F-009-017, Fremont (BIN), 6, \$100.00	FBOC-156, Sword Fish (BIN), 6, \$95.00	FBOC-N-512, N-512 Pirate BOTTLE OPENER Figural wall Mount (RARE), 8, \$199.95	FBOC-N-533, RARE NM ANTIQUE MR. PEANUT ADVERTISING BOTTLE OPENER PAPERWEIGHT, 8, \$149.95
F-009-UL, Savannah Brewing Co (BIN), 6, \$20.00	FBOC-157, Sawfish (BIN), 6, \$150.00	FBOC-N-513, N-513 Denver Policeman BOTTLE OPENER Figural wall Mount (RARE), 8, \$149.95	FBOC-N-534, rare Contway bronze N534 Commemorative Disk bottle opener figural wall mount, 8, \$125.00
F-009-UL, Tacoma Brew & Soda Water Lincoln CA, 4, \$79.00	FBOC-190, 1950's Bar Bum figural bottle opener with box and tools wow, 8, \$54.99	FBOC-N-514, N-514 JOCKEY BOTTLE OPENER wall mount, 8, \$124.95	FBOC-N-535, N-535 Skull BOTTLE OPENER Figural wall Mount (RARE), 8, \$199.95
F-015-006, Matz, 6, \$27.32	FBOC-194, Eskimo (Best Offer), 8, \$250.00	FBOC-N-515, N-515 German Soldier BOTTLE OPENER Figural wall Mount (RARE), 8, \$199.95	
F-015-008, Jones Stoney, 8, \$20.00	FBOC-217, Watch (Signed Carl Aubock), 8, \$207.50		
F-016-006, Walter Bros, 6, \$219.49	FBOC-325, Cathy Coed (BIN), 8, \$325.00		
F-027-009, German, 6, \$21.00	FBOC-408, Vintage 4-Eye Double-Vision/Drunk Woman Cast iron Bottle Opener Wilton, 8, \$39.95		
F-027-011, Travis, 6, \$33.53	FBOC-511, N-511 Napoleon BOTTLE OPENER Figural wall Mount (RARE) BRUCE CONTWAY, 8, \$129.95		
F-027-999, Coca-Cola Keep A Case In Your Home Salinas KS, 6, \$70.00	FBOC-540, N-540 Mahatma Gandhi BOTTLE OPENER Figural wall Mount Steve Maxon (RARE), 8, \$124.95		
FBOC-014, Cowboy Sign Post 1950 figural Boulder Colo bottle opener F 14, 6, \$29.95	FBOC-999, 1930s HUBLEY / JOHN WRIGHT CAST IRON FIGURAL DRUNK FORM WALL MOUNT BOTTLE OPENER, 8, \$29.95		
FBOC-017, Sailor Annapolis MD, 6, \$75.00	FBOC-999, 1930s HUBLEY / JOHN WRIGHT CAST IRON FIGURAL DRUNK FORM WALL MOUNT BOTTLE OPENER, 6, \$29.95		
FBOC-017, Sailor Washington DC, 6, \$45.79	FBOC-999, 2 Cast Iron Wall		
FBOC-022, Cactus Drunk 1950 figural bottle opener F 22, 6, \$32.00			
FBOC-027, Cowboy with Guitar 1950 figural bottle opener F 27, 6, \$32.00			
FBOC-032, Happy Hooligan figural bronze bottle opener F 32, 8, \$59.99			
FBOC-037, Freddie Frosh (on Ashtray), 8, \$122.50			
FBOC-038, All-American (BIN), 8, \$350.00			
FBOC-040, Handy Hans winter ball 1954 bottle opener F 40 figural, 6, \$43.50			
FBOC-042, Dinky Dan 1948 figural bottle opener F 42 Gadzik, 6, \$51.00			
FBOC-043, Grass Skirt Greek (BIN), 8, \$295.00			

“Opener and eBay Trivia” (“BIN” Buy-It-Now & “DNMR” Did Not Meet Reserve)

wall Mount Steve Maxon (RARE, 6, \$199.95	figural wall mount, 8, \$199.99	4, \$45.00	\$60.00
FBOC-N-538, rare King Tut N538 bottle opener Steve Maxon figural wall mount, 8, \$125.00	FBOC-N-888, rare bronze Beaver bottle opener #2 of 100 figural wall mount, 8, \$199.99	H-002-068, Leinenkugels, 6, \$20.00	K-002-003, Blatz, 4, \$51.00
FBOC-N-539, N-539 Teddy Roosevelt BOTTLE OPENER Figural wall Mount Steve Maxon (RARE, 8, \$261.78	FBOC-N-999, 27 VINTAGE FIGURAL BOTTLE OPENERS REYNOLDS TOYS CONVENTION BOTTLE OPENERS LOT, 8, \$450.00	H-002-074, Wentzler, 4, \$37.00	K-002-003, Jackson Jax, 6, \$71.76
FBOC-N-541, N-541 The Chief BOTTLE OPENER Figural wall Mount (RARE), 8, \$199.95	FBOC-N-999, 4 bottle openers figural Reynolds toys n 593 594 573 696, 8, \$75.00	H-002-074, Wentzler (Best Offer), 8, \$50.00	K-002-003, Jackson Jax, 6, \$63.99
FBOC-N-542, rare Salvador Dali N542 bottle opener Steve Maxon figural wall mount, 8, \$199.99	FBOC-N-999, Vintage GOLDYLOCKS AND THREE BEARS REYNOLDS TOYS Figural BOTTLE OPENERS, 8, \$119.95	H-002-095, Sprenger Munchner, 6, \$37.66	K-002-003, Jackson Jax, 6, \$118.50
FBOC-N-543, rare Joeph Stalin N543 bottle opener Steve Maxon figural wall mount, 8, \$252.47	G-001-023, Quandt, 6, \$20.00	H-002-119, Breidt, 6, \$32.75	K-002-003, Jackson Jax (BIN), 4, \$54.00
FBOC-N-544, N-544 Pablo Picasso BOTTLE OPENER Figural wall Mount Steve Maxon (RARE, 8, \$330.25	G-001-026, Yoergs, 8, \$48.77	H-002-130, Brooklyn Lynbrook, 4, \$25.00	K-002-003, Jackson Jax (Repainted), 6, \$61.00
FBOC-N-545, N-545 Elvis The King Of Rock N RoLL BOTTLE OPENER Figural wall Mount (RARE, 8, \$330.75	G-001-031, Griesedieck Bros, 6, \$50.00	H-002-135, Griesdieck Bros Hek Beverages, 4, \$25.00	K-002-003, Jackson Jax (Repainted) (BIN), 6, \$129.00
FBOC-N-546, rare Steve Maxon N546 Tricky Dick Nixon bottle opener figural wall mount, 8, \$199.99	G-001-034, Leidigers, 6, \$20.00	H-002-147, Hagemeister, 4, \$20.50	K-002-004, Blatz (BIN), 6, \$76.00
FBOC-N-546, rare Steve Maxon N546 Tricky Dick Nixon bottle opener figural wall mount, 8, \$199.99	G-001-038, Poth, 4, \$23.50	H-002-207, Hennessy Malt Supply Co Binghamton NY, 4, \$20.00	K-002-005, Regal, 4, \$51.00
FBOC-N-547, N-547 REAGAN Figural BOTTLE OPENER (RARE), 8, \$199.95	G-001-041, Seitz (BIN), 6, \$44.95	H-002-999, Drink Orange Crush, 6, \$16.00	K-002-005, Regal (Green) (BIN), 4, \$50.00
FBOC-N-557, VINTAGE POLAR BEAR FIGURAL BOTTLE OPENER N-557 REYNOLDS TOYS, 8, \$49.95	G-001-044, Keeley, 6, \$20.00	H-002-999, W Hamm & Son Appleton Wis, 8, \$30.00	K-002-006, XXX Pearl, 4, \$177.50
FBOC-N-557, VINTAGE POLAR BEAR FIGURAL BOTTLE OPENER-REYNOLDS TOYS, 8, \$49.95	G-001-044, Keeley, 6, \$20.00	H-002-999, Wash Homa Distributor St Clair PA, 6, \$20.00	K-004-001B, Pabst (No Button), 6, \$120.12
FBOC-N-567, N 567 New Year Baby 1989 bottle opener figural Reynolds 1 of 50 #35, 8, \$40.00	G-001-054, Weibel, 6, \$59.00	H-002-999, Whelans Dry Ginger Ale, 6, \$10.50	K-005-003, Pabst, 8, \$103.50
FBOC-N-572, RARE VINTAGE CAST METAL FIGURAL BICYCLE BEER BOTTLE OPENER- N-572 FBOC BOOK 1990, 8, \$24.95	G-001-061, Hofbrau, 6, \$20.00	H-003-016, Iroquois, 4, \$22.00	K-011-001, Falstaff (BIN), 4, \$40.00
FBOC-N-582, CHARLES REYNOLD'S TOYS COLLECTOR'S DISPLAY CAST IRON FIGURAL BOTTLE OPENERS, 8, \$69.95	G-001-065, Southern Pacific, 2, \$35.88	H-003-026, Tally-Ho, 8, \$17.50	K-012-999, State Of Texas (No Beer Ad) (BIN), 6, \$60.00
FBOC-N-588, N588 Motorcycle Rider bottle opener figural Reynolds 1 of 50 #35, 8, \$45.00	G-003-005, Engleking, 6, \$30.00	H-003-029, Yuengling Pilsener, 4, \$56.55	L-001-001, Blatz, 6, \$14.75
FBOC-N-888, J180 rare bronze Contway Horse head bottle opener figural wall mount, 8, \$199.99	G-004-018, Southern, 4, \$26.00	H-003-042, Yuengling & Son Pottsville, 6, \$52.00	L-001-002B, Budweiser (No Square Hole), 6, \$14.88
FBOC-N-888, J257 rare bronze Goat bottle opener #2 of 100	G-004-019, Jackson Jax, 4, \$49.50	H-008-003, Duquesne, 6, \$16.15	L-001-003, Coors, 8, \$37.99
	G-005-010, Schlitz Ohmeis, 6, \$20.00	H-008-008, Iroquois, 6, \$40.00	L-001-004A, Miller Green, 6, \$10.40
	G-005-014, Lion, 6, \$35.00	H-008-008, Iroquois, 6, \$9.99	L-001-005, Pabst, 8, \$35.25
	G-005-015, Schemm Smith, 6, \$36.76	H-008-015, Schlitz, 6, \$20.50	L-001-005, Pabst (No Button), 6, \$34.00
	G-005-032, Yuengling (w/ B-24-36 Yuengling), 6, \$39.99	H-008-016, Narragansett Banquet, 6, \$30.88	L-001-006, Ruppert Knickerbocker (BIN), 8, \$38.99
	G-005-999, Chero-Cola There's None So Good, 6, \$14.00	H-008-018, Narragansett Light (BIN), 8, \$24.99	L-002-001B, Anheuser-Busch (Facing) (BIN), 6, \$39.95
	G-005-999, Chero-Cola There's None So Good (BIN), 4, \$9.95	H-008-999, Pepsi=Cola, 8, \$29.85	L-002-008, Standard Bohemian, 6, \$169.49
	G-005-999, Was-Cott Ginger Ale Tazewell Virginia, 4, \$31.57	H-008-999, Pepsi=Cola, 6, \$22.09	L-002-016, Budweiser Schlitz Mahan Supply (BIN), 6, \$49.95
	G-009-103, Stoneys (Red), 6, \$9.99	H-010-002, Star, 6, \$14.99	L-002-999, (Devil Face) Crooked But Hes Got A Pull, 6, \$150.00
	G-009-999, VINTAGE OLD GRAND DAD BOTTLE OPENER CAN PUNCH, 6, \$19.95	H-010-999, Star Bottling Works, 6, \$23.49	L-002-999, E M Higgins Midway Rye Whiskey, 6, \$211.38
	G-013-013, Nevin-Frank, 6, \$20.00	H-011-010, Drewrys, 6, \$20.00	L-002-999, E Martin & Co Argonaut Whiskey San Francisco, 6, \$231.38
	G-015-001, Coors (BIN), 8, \$7.00	H-011-011, Marathon (BIN), 8, \$20.00	L-002-999, Jackson Napa Soda (BIN), 6, \$19.99
	G-021-003, Diamond Spring, 8, \$15.50	H-011-014, Oconto, 6, \$34.00	L-002-999, Kingman Bourbon Cincinnati, 6, \$212.50
	H-001-016, National, 6, \$36.00	H-999-CAN, Ekers Beer Ale (Similar H-1 but Bottle Shaped) (BIN), 6, \$44.00	L-002-999, Our Best Devil, 6, \$304.00
	H-001-016, National Baltimore, 4, \$25.00	I-004-051, Narragansett (BIN), 8, \$9.99	L-002-999, Pepper Sour Mash Whiskey, 6, \$51.00
	H-001-028, Liberty / Glennon, 6, \$40.00	I-007-028, New England, 8, \$39.10	L-002-999, Sterling Silver, 8, \$113.50
	H-001-999, Thirsty Drink Bottle Of Gravois Soda Wate, 6, \$20.00	I-007-053, Hulls, 6, \$30.88	L-002-999, Sterling Silver, 6, \$34.00
	H-002-045, Valley Forge, 4, \$20.00	I-007-999, Old Reliable Coffee (BIN), 6, \$15.00	L-004-056, Grain Belt Beer, 6, \$32.00
	H-002-046, Wacker, 6, \$42.55	I-017-297, Hams (Ro-Loc), 8, \$127.50	L-004-066, Koppitz (Best Offer),
	H-002-051, Yuengling Pottsville,	I-020-018, Lone Star, 8, \$9.99	
		I-025-001, Northampton, 4, \$40.00	
		J-007-001, Coors (BIN), 6, \$14.20	
		K-001-003, Pearl, 6, \$36.00	
		K-002-002, Falstaff, 6, \$31.01	
		K-002-002, Falstaff (BIN), 2,	

“Opener and eBay Trivia” (“BIN” Buy-It-Now & “DNMR” Did Not Meet Reserve)

8, \$50.00	M-003-999, DeWitt (Green), 6, \$19.29	M-019-005, August Busch Jr 1968 Sales Convention, 6, \$49.95	M-019-999, Heineken, 8, \$32.00
L-004-079, Langs, 8, \$355.00	M-003-999, Dr Pepper, 6, \$50.00	M-019-006, Froedtert Malt, 6, \$132.19	M-019-999, Heineken, 8, \$40.00
L-004-999, Jax Beer (Foil Label Fantasy Opener), 8, \$34.99	M-003-999, Electro-Chemical Engraving Co NYC (Red), 6, \$36.01	M-019-007, Storz S T D, 6, \$189.06	M-019-999, Heineken, 8, \$25.00
L-999-999, 5 Vtg Ancient Age Bourbon Seagrams Black & white Bottle Opener West German (Drop-Down Bottles), 6, \$24.95	M-003-999, Moxie, 8, \$81.00	M-019-009, Erlanger Milwaukee, 6, \$125.95	M-019-999, J H Lezotte Waterbury CT, 6, \$19.91
M-001-004, Haffenreffer (Bottle) (BIN), 6, \$69.99	M-003-999, Moxie, 6, \$30.00	M-019-012, Burger / Same, 4, \$8.00	M-019-999, James Jones Co, 6, \$21.95
M-001-005, Harvard, 6, \$24.28	M-003-999, Moxie (BIN), 8, \$49.00	M-019-019, Burger, 6, \$39.95	M-019-999, Keeler, 6, \$32.00
M-001-005, Harvard, 8, \$30.00	M-005-999, Lot of 19 SCREW-DRIVER Advertising *VINTAGE* Banks Hardware BEER BOTTLE Opener, 8, \$19.95	M-019-019, Burger, 6, \$18.07	M-019-999, Knapp Foundry Guilford CT (w/ Cap Lifter at Butt End), 8, \$19.99
M-001-013, Liebmann Conqueror, 6, \$17.07	M-005-999, Lot of 26 SCREW-DRIVER Advertising *VINTAGE* fishing Farmer BEER BOTTLE Opener, 6, \$29.95	M-019-019, Burger (BIN), 6, \$12.95	M-019-999, Knight Logo (Brass), 6, \$179.19
M-001-014, Liebmann Rheingold, 6, \$42.88	M-005-999, Lot of 26 SCREW-DRIVER Advertising *VINTAGE* Snap on Zenith BEER BOTTLE Opener, 6, \$29.95	M-019-022, Budweiser Busch Bavarian (BIN), 6, \$15.99	M-019-999, Knight Logo / SCOKE (Steel), 4, \$51.00
M-001-019, Pickwick Stout, 6, \$34.99	M-005-999, Lot of 26 SCREW-DRIVER Advertising *VINTAGE* Auto Gas BEER BOTTLE* Opener, 6, \$90.00	M-019-022, Schlitz, 6, \$19.99	M-019-999, Orange Crush (Fantasy), 8, \$78.00
M-002-004, Harvard, 6, \$21.52	M-005-999, Lot of 52 SCREW-DRIVER Old Advertising *VINTAGE* Coal Waterloo Illinois Ziegler BEER BOTTLE Opener, 6, \$14.95	M-019-022, Schlitz (MIB), 10, \$34.99	M-019-999, Original Coors (w/ Can Piercer Butt End), 8, \$294.00
M-002-004, Harvard (BIN), 8, \$68.99	M-006-008, Weschler Malt, 6, \$20.99	M-019-024A, Stag Brass, 6, \$77.90	M-019-999, P J Halter Ins, 6, \$53.00
M-002-009, McKechnie Canandaigua, 6, \$157.50	M-006-999, Acme Casket Co Memphis TN, 6, \$16.05	M-019-027, Coors Banquet, 8, \$25.00	M-019-999, Pemberthy Bronze Valves, 6, \$21.49
M-002-018, Muehlebach, 8, \$177.49	M-006-999, Blue Bell Coffee 1939 San Francisco Worlds Fair, 6, \$12.00	M-019-028, Bohemia, 8, \$18.99	M-019-999, Pepsi-Cola, 6, \$34.99
M-003-001, Beverwyck, 8, \$51.00	M-006-999, Corktown Tavern Detroit MI, 6, \$23.52	M-019-031, Burger, 6, \$30.00	M-019-999, Pepsi-Cola (No Opener), 8, \$19.99
M-003-005, Edelweiss (Green), 6, \$24.50	M-006-999, Dog House Reno NV (BIN), 6, \$49.99	M-019-031, Burger (In Oval), 6, \$13.51	M-019-999, Phelps Dodge, 8, \$47.11
M-003-007, Gunther, 6, \$27.00	M-006-999, Jack Dempsey Restaurant, 6, \$44.00	M-019-999, (Handle Shaped Like A Ladies Leg) (Steel), 8, \$61.99	M-019-999, Rutherford's Hypower Chile Con Carne Tamales, 6, \$90.69
M-003-007, Gunther, 6, \$24.99	M-006-999, US Marine Corps 5th Reg Gordons Cafeteria, 8, \$19.50	M-019-999, A R O (Heavy Steel), 6, \$50.69	M-019-999, Texaco, 6, \$114.38
M-003-009, Brackenridge Old Anchor, 6, \$45.00	M-019-002, Miller, 6, \$39.99	M-019-999, A S S (Initials), 6, \$31.00	M-019-999, Tom Joyce 7Up, 6, \$7.00
M-003-010, Chartier Valleys Old Carnegie, 6, \$35.97	M-019-002, Miller, 6, \$41.00	M-019-999, Albion Malleable, 8, \$19.99	M-019-999, Tom Joyce 7Up, 8, \$9.99
M-003-010, Chartier Valleys Old Carnegie (BIN), 6, \$79.99	M-019-002, Miller (BIN), 8, \$34.95	M-019-999, Anaconda (Raised), 8, \$20.00	M-019-999, Unit Drop Forge, 8, \$32.00
M-003-011, Cumberland, 8, \$14.51	M-019-002, Miller (BIN), 6, \$33.00	M-019-999, Anaconda (Recessed Letters), 6, \$63.00	M-019-999, Wolski / Milwaukee, 8, \$19.99
M-003-013, Philadelphia Old Stock, 8, \$36.40	M-019-002, Miller (BIN), 6, \$35.00	M-019-999, Anaconda (Recessed), 6, \$50.00	M-019-999, Wolskis Tavern, 8, \$21.00
M-003-013, Philadelphia Old Stock (BIN), 8, \$59.95	M-019-002, Miller (BIN), 8, \$34.95	M-019-999, ARO (MIB), 10, \$30.99	M-025-001, Lemp, 6, \$41.00
M-003-017, Schorr-Kolkschneider / S-K Blue, 8, \$34.33	M-019-002, Miller (BIN), 6, \$35.00	M-019-999, ARO (MIB) (BIN), 10, \$49.99	M-025-001, Lemp, 6, \$18.50
M-003-017, Schorr-Kolkschneider / S-K Blue, 6, \$29.99	M-019-002, Miller (BIN), 8, \$34.95	M-019-999, Atlas Box Co Chicago IL, 8, \$36.58	M-025-001, Lemp, 6, \$35.00
M-003-022, Flocks (BIN), 6, \$109.99	M-019-002, Miller (BIN), 6, \$33.00	M-019-999, Bibo Ergo Sum (Laser Engraved) (BIN), 10, \$30.00	M-025-001, Lemp, 6, \$52.55
M-003-024, Gunthers Lager, 6, \$24.50	M-019-002, Miller (BIN), 6, \$35.00	M-019-999, Coast Guard, 8, \$13.91	M-025-001, Lemp, 8, \$140.50
M-003-026, Heurich, 8, \$169.49	M-019-003, Narragansett, 4, \$52.00	M-019-999, Coca-Cola (Fantasy), 8, \$25.00	M-025-001, Lemp, 6, \$63.01
M-003-028, Victor Knight (BIN), 8, \$60.00	M-019-003, Narragansett, 6, \$46.00	M-019-999, Eddy Paper Corporation Chicago IL, 6, \$42.00	M-025-001, Lemp (w/ Blank M-25), 6, \$56.99
M-003-035, Duquesne Silver Top, 4, \$30.00	M-019-003, Narragansett, 6, \$98.53	M-019-999, Elgin Windmill Co Elgin IL, 6, \$155.50	M-025-999, Blank (Twice As Wide), 6, \$51.99
M-003-040, Deer Park Red, 6, \$200.00	M-019-003, Narragansett, 6, \$34.00	M-019-999, Embossed Knight On Horse Scoke Steel Muddler, 8, \$31.00	M-027-001, Lone Star, 8, \$41.00
M-003-999, 1934 Chicago Worlds Fair, 6, \$28.99	M-019-003, Narragansett, 6, \$57.00	M-019-999, Embossed Knight On Horse Scoke Steel Muddler, 8, \$30.00	M-027-001, Lone Star, 8, \$34.00
M-003-999, A A O N M S (Green), 4, \$10.51	M-019-005, Anheuser-Busch (BIN), 6, \$17.99	M-019-999, Faceted Sides (No Advertising), 6, \$42.09	M-027-001, Lone Star, 8, \$34.99
M-003-999, Allegheny Steel Brackenridge PA (Red), 6, \$65.41	M-019-005, Anheuser-Busch 1968 Sales Convention (MIB), 10, \$41.00	M-019-999, Gilbert's 60th Anniversary, 6, \$90.69	M-027-001, Lone Star, 8, \$27.00
M-003-999, Allegheny Steel Brackenridge PA (Red) (BIN), 8, \$8.00	M-019-005, August Busch Jr 1968 Sales Convention, 6, \$49.95	M-019-999, H. O. Tittel (Brass), 6, \$50.69	M-027-001, Lone Star (BIN), 8, \$25.00
M-003-999, Cleveland Towel Co Towels, Linens, Aprons, Coat (Orange), 4, \$32.41			M-029-027, VINTAGE GOLD AND RED COLOR FALSTAFF BEER BOTTLE OPENER, 6, \$25.95

“Opener and eBay Trivia” (“BIN” Buy-It-Now & “DNMR” Did Not Meet Reserve)

M-029-030, 12 Vtg. Budweiser, Bud Golden Key advertising, bottle opener Honorary Brewmaster, 6, \$29.95	M-029-030, LOT OF 21 BOTTLE CAN Ready OPENERS MID CENTURY PLASTIC ADVERTISING VINTAGE, 6, \$29.95	Distributor CHURCHKEY, 6, \$29.95	N-002-001, Dixie (Gold), 6, \$40.00
M-029-030, 15 Vtg BOTTLE CAN OPENER FALSTAFF Beer BAR MAN Beer Distributor CHURCH KEY, 6, \$39.95	M-029-030, LOT OF 22 BOTTLE CAN Ready OPENERS MID CENTURY PLASTIC ADVERTISING VINTAGE, 6, \$29.95	M-029-999, John Deere Crete NE, 8, \$77.25	N-002-001, Dixie (Gold), 8, \$41.00
M-029-030, 31 Vintage Advertising Ready Bottle OPENERS Oil Gas Ford Chevy Dodge Standard, 6, \$100.00	M-029-030, LOT OF 220 BOTTLE CAN Ready OPENERS MID CENTURY PLASTIC ADVERTISING VINTAGE, 6, \$300.00	M-029-999, K Logo Brass Mud-dler, 4, \$30.00	N-002-001, Dixie (Plain), 6, \$22.50
M-029-030, 43 Vintage Advertising Ready Bottle OPENERS Phillips 66 Oil Gas Amoco Gulf (Best Offer), 6, \$125.00	M-029-030, LOT OF 222 BOTTLE CAN Ready OPENERS MID CENTURY PLASTIC ADVERTISING VINTAGE, 4, \$300.00	M-030-083, 8 Vintage Ford Sales Service Advertising Bottle Opener Snap on tools Dodge, 6, \$49.95	N-002-001, Dixie (Silver), 6, \$36.00
M-029-030, 6 VINTAGE BOTTLE & CAN Ready OPENERS WITH ADVERTISING PLASTIC HANDLES MCM, 6, \$19.95	M-029-030, LOT OF 23 BOTTLE CAN Ready OPENERS MID CENTURY PLASTIC ADVERTISING VINTAGE, 6, \$29.95	M-033-002, Jax, 8, \$36.99	N-002-001, Dixie (Silver) (BIN), 2, \$40.00
M-029-030, LOT OF 10 BOTTLE CAN Ready OPENERS MID CENTURY PLASTIC ADVERTISING VINTAGE, 6, \$19.95	M-029-030, LOT OF 230 BOTTLE CAN Ready OPENERS MID CENTURY PLASTIC ADVERTISING VINTAGE, 4, \$300.00	M-033-002, Jax, 8, \$24.00	N-004-001, Congress, 4, \$30.00
M-029-030, LOT OF 11 BOTTLE / CAN Ready OPENERS MID CENTURY PLASTIC ADVERTISING VINTAGE, 6, \$19.95	M-029-030, LOT OF 231 BOTTLE CAN Ready OPENERS MID CENTURY PLASTIC ADVERTISING VINTAGE, 4, \$300.00	M-036-001, Phoenix, 6, \$15.00	N-004-001, Haberle Congress, 2, \$82.82
M-029-030, LOT OF 175 BOTTLE CAN Ready OPENERS MID CENTURY PLASTIC ADVERTISING VINTAGE, 6, \$240.00	M-029-030, LOT OF 24 BOTTLE CAN Ready OPENERS MID CENTURY PLASTIC ADVERTISING VINTAGE, 6, \$29.95	M-036-003, Schreiber Manru, 8, \$25.00	N-004-002, Star Wooden Shoe, 2, \$30.00
M-029-030, LOT OF 18 BOTTLE CAN Ready OPENERS MID CENTURY PLASTIC ADVERTISING VINTAGE, 6, \$29.95	M-029-030, LOT OF 24 BOTTLE CAN Ready OPENERS MID CENTURY PLASTIC ADVERTISING VINTAGE, 6, \$29.95	M-036-999, Schreiber / ???, 4, \$21.50	N-004-008, Bismarck (No Snap), 6, \$56.00
M-029-030, LOT OF 20 BOTTLE CAN Ready OPENERS MID CENTURY PLASTIC ADVERTISING VINTAGE, 4, \$39.95	M-029-030, LOT OF 25 BOTTLE CAN Ready OPENERS MID CENTURY PLASTIC ADVERTISING VINTAGE, 6, \$29.95	M-040-001, Oshkosh, 6, \$8.50	N-004-999, Coca-Cola Pause That Refreshes, 4, \$69.00
M-029-030, LOT OF 20 BOTTLE CAN Ready OPENERS MID CENTURY PLASTIC ADVERTISING VINTAGE, 4, \$39.95	M-029-030, LOT OF 26 BOTTLE CAN Ready OPENERS MID CENTURY PLASTIC ADVERTISING VINTAGE, 6, \$29.95	M-041-UL, Falstaff Schlitz Carroll IA, 8, \$41.01	N-004-999, Souvenir of New Orleans (BIN), 6, \$19.99
M-029-030, LOT OF 20 BOTTLE CAN Ready OPENERS MID CENTURY PLASTIC ADVERTISING VINTAGE, 4, \$39.95	M-029-030, LOT OF 27 BOTTLE CAN Ready OPENERS MID CENTURY PLASTIC ADVERTISING VINTAGE, 6, \$29.95	M-047-001, Bull Frog (BIN), 6, \$14.99	N-005-001, West End, 6, \$34.00
M-029-030, LOT OF 20 BOTTLE CAN Ready OPENERS MID CENTURY PLASTIC ADVERTISING VINTAGE 2, 6, \$29.95	M-029-030, LOT OF 28 BOTTLE CAN Ready OPENERS MID CENTURY PLASTIC ADVERTISING VINTAGE, 6, \$29.95	M-056-001, Pfaffs, 6, \$25.00	N-005-004, West End, 6, \$85.00
M-029-030, LOT OF 20 BOTTLE CAN Ready OPENERS MID CENTURY PLASTIC ADVERTISING VINTAGE 3, 6, \$29.95	M-029-030, LOT OF 29 BOTTLE CAN Ready OPENERS MID CENTURY PLASTIC ADVERTISING VINTAGE, 6, \$29.95	M-060-007, Stag (w/ E-5-43 Stag), 6, \$14.99	N-006-001, Lembeck & Betz (Broken Master Blade), 2, \$40.00
M-029-030, LOT OF 20 BOTTLE CAN Ready OPENERS MID CENTURY PLASTIC ADVERTISING VINTAGE 4, 6, \$29.95	M-029-030, LOT OF 30 BOTTLE CAN Ready OPENERS MID CENTURY PLASTIC ADVERTISING VINTAGE, 6, \$29.95	M-060-009, Stag, 6, \$14.99	N-009-009, Berliner (w/ Box), 8, \$31.25
M-029-030, LOT OF 20 BOTTLE CAN Ready OPENERS MID CENTURY PLASTIC ADVERTISING VINTAGE lot, 6, \$29.95	M-029-030, Vintage Advertising BOTTLE OPENER/CHURCH KEY Anheuser Busch Budweiser beer Stag (7), 6, \$29.95	M-063-001, Hamms (BIN), 8, \$39.99	N-009-999, Pepsi=Cola, 8, \$36.00
M-029-030, LOT OF 21 BOTTLE CAN Ready OPENERS MID CENTURY PLASTIC ADVERTISING VINTAGE, 4, \$39.95	M-029-999, 10 Vtg BOTTLE CAN OPENER BUDWEISER BUSCH Beer BAR MAN Beer	M-065-005, Falstaff Marshalltown, 6, \$30.00	N-011-001, Fort Pitt, 6, \$20.00
		M-073-005, Kessler, 4, \$75.00	N-011-003, Falstaff, 8, \$8.95
		M-073-999, Hotel Gowman Seattle (Black) (Best Offer), 8, \$90.00	N-011-003, Falstaff, 4, \$20.00
		M-080-001, Kingsbury, 4, \$20.00	N-016-001, Valley Forge, 6, \$14.99
		M-083-999, 2 DX Sunoco GAS OIL Station BOTTLE & CAN OPENERS MCM, 8, \$19.95	N-023-003, Coors, 6, \$20.00
		M-083-999, John Deere BOTTLE CAN Ready OPENERS MID CENTURY PLASTIC ADVERTISING VINTAGE, 6, \$74.95	N-024-001, Stag, 8, \$37.57
		M-083-999, John Deere Chicot Implement Co Lake Village AR (BIN), 8, \$74.95	N-024-001, Stag, 8, \$36.30
		M-083-999, OLD VINTAGE SKELLY OIL CAN BOTTLE OPENER Ready STYLE GAS GARAGE, 8, \$19.95	N-024-HOL, Breda Beer, 8, \$75.00
		M-083-999, VINTAGE ADVERTISING PURINA FARMER FEED & SEED, INC. BOTTLE - CAN OPENERS, 8, \$14.95	N-026-999, Skylark Dealer, 6, \$29.95
		M-084-999, Blank, 6, \$20.00	N-029-002, Alpen Brau Effingham, 4, \$20.00
		M-120-999, Albion Malleable Albi on Michigan, 4, \$41.00	N-029-999, Dr Pepper, 6, \$43.56
		M-120-999, C K Stauffer (Long Steel Handle), 8, \$35.00	N-029-999, Dr Pepper (w/ A-29 Dr Pepper Spinner), 8, \$125.00
		M-140-999, Blue Scroll Design (No Advertising), 6, \$30.00	N-032-001, Budweiser, 8, \$9.50
		M-154-001, Bridgeport (MIB) (BIN), 10, \$50.00	N-040-007, Lone Star Brass, 6, \$15.50
		M-509-999, C&C Super Cola, 8, \$54.99	N-040-007, Lone Star Brass, 8, \$24.49
		N-002-001, Dixie, 6, \$24.95	N-040-031, Genesee (BIN), 8, \$19.97
		N-002-001, Dixie, 6, \$41.00	N-042-002, Busch Bavarian (BIN), 8, \$19.99
		N-002-001, Dixie (2 Examples), 4, \$40.00	N-042-005, Budwesier Busch-Bavarian, 4, \$20.00
		N-002-001, Dixie (BIN), 6, \$36.99	N-042-UL, Hamms Beer, 6, \$286.99
		N-002-001, Dixie (Blue) (BIN), 6, \$49.95	N-043-005, Hamms Flynn Beverage, 8, \$60.00
		N-002-001, Dixie (Gold), 8, \$88.00	N-043-999, Coca-Cola Bottling Co Sample No 1100, 8, \$16.50
			N-044-999, Coca-Cola, 6, \$97.00
			N-045-001, Metz (Best Offer), 8, \$30.00
			N-046-001, Hamms, 8, \$25.00
			N-049-001, Pfaffs, 8, \$81.99
			N-050-003, Muehlebach, 4, \$60.00
			N-054-002, Wehle, 8, \$230.50
			N-078-999, 1913 Buffalo Nickel, 6, \$26.00
			N-086-999, Busch Shoe Repair, 6, \$39.99
			N-086-999, Canada Dry Ginger

“Opener and eBay Trivia” (“BIN” Buy-It-Now & “DNMR” Did Not Meet Reserve)

Ale, Inc. New York City New York, 6, \$40.00	O-002-999, Richardson Root Beer (Porcelain), 8, \$62.00	O-005-009, Falstaff Premium, 8, \$37.00	O-005-999, Dr Pepper Good For Life, 6, \$63.00
N-088-001, Dixie, 8, \$81.00	O-002-999, Royal Crown Cola Best By Taste Test, 8, \$88.09	O-005-009, Falstaff Premium, 4, \$21.50	O-005-999, Dr Pepper Good For Life, 6, \$82.00
N-088-001, Dixie, 8, \$76.00	O-002-999, Stubby Quality Beverages (Porcelain), 8, \$72.09	O-005-009, Falstaff Premium (BIN), 6, \$23.99	O-005-999, Dr Pepper Good For Life, 6, \$76.00
N-098-001, Grain Belt, 8, \$9.99	O-002-999, Vess Beverages Whistle Bottling (Porcelain), 8, \$224.50	O-005-010, Southern Select, 4, \$27.00	O-005-999, Enjoy Red Rock Cola, 6, \$92.78
N-103-001, Gilt Top (Blade Worn), 4, \$51.00	O-004-001, Coors, 6, \$30.00	O-005-010, Southern Select, 6, \$68.00	O-005-999, Frigidiaire, 6, \$138.00
N-183-001, Lagunitas, 8, \$9.99	O-004-004, Gluek, 8, \$36.99	O-005-010, Southern Select (MIB) (BIN), 10, \$24.99	O-005-999, G E, 6, \$212.50
N-999-999, (Pot Scraper) Duke St Meat Market Lancaster PA, 4, \$13.39	O-004-005, Hyde Park 3607, 4, \$20.00	O-005-011, Acme, 6, \$78.00	O-005-999, Grapette, 8, \$33.00
O-001-009, Goetz (MIB), 10, \$136.49	O-004-014, Schaefer America (MIB) (BIN), 10, \$34.99	O-005-011, Acme, 6, \$46.00	O-005-999, Green Spot (Green) (MIB), 10, \$37.00
O-002-002, Columbia Alpen Brau, 6, \$27.69	O-004-016B, Griesedieck Bros (2 Lines) (BIN), 8, \$39.99	O-005-011, Acme, 6, \$125.50	O-005-999, Kelvinator (Bottom Screw Hole Broken Off), 2, \$36.00
O-002-011, Dicks, 4, \$72.00	O-004-016B, Griesedieck Bros (2 Lines), 8, \$43.00	O-005-014, Simon Pure, 6, \$43.95	O-005-999, Kist, 6, \$41.00
O-002-025, National, 6, \$22.05	O-004-016B, Griesedieck Bros (2 Lines) (MIB), 10, \$49.55	O-005-014, Simon Pure, 8, \$46.99	O-005-999, Mr Cola (MIB), 10, \$34.62
O-002-026, Genesee, 6, \$29.00	O-004-028, Hyde Park Script, 4, \$65.90	O-005-014, Simon Pure (BIN), 6, \$29.99	O-005-999, Nehi, 6, \$89.00
O-002-028, Hamms (Porcelain), 8, \$115.06	O-004-028, Miller, 6, \$288.50	O-005-014, Simon Pure (MIB), 10, \$24.95	O-005-999, Nehi, 6, \$76.00
O-002-035, Jackson Jax, 6, \$67.77	O-004-030, Goetz, 6, \$56.52	O-005-014, Simon Pure (MIB), 10, \$31.00	O-005-999, Nehi, 6, \$154.01
O-002-035, Jax, 6, \$37.50	O-004-030, Goetz, 8, \$49.99	O-005-014, Simon Pure (MIB) (BIN), 10, \$35.00	O-005-999, Orange Crush, 6, \$56.00
O-002-999, 7Up, 6, \$118.51	O-004-030, Goetz (BIN), 8, \$45.00	O-005-015, Stegmaier, 6, \$56.00	O-005-999, Orange Crush, 6, \$43.05
O-002-999, 7up, 6, \$26.00	O-004-032, Falstaff, 6, \$34.83	O-005-015, Stegmaier, 6, \$41.01	O-005-999, Orange Crush Carbonated Beverages, 6, \$192.50
O-002-999, Black Bear Beverages, 6, \$20.50	O-004-999, Elk Candy Co St Marys PA, 6, \$15.99	O-005-015, Stegmaier, 6, \$66.00	O-005-999, Orange Crush Carbonated Beverages, 6, \$75.00
O-002-999, Chocolate Soldier, 8, \$26.00	O-004-999, Twin Distributing Co Reading PA, 8, \$36.00	O-005-015, Stegmaier, 6, \$30.00	O-005-999, Pep (MIB) (BIN), 10, \$14.99
O-002-999, Coca-Cola (Blue Letters), 8, \$42.78	O-004-999, Wm. Franz Beverage 2616 Braddock, 6, \$43.20	O-005-015, Stegmaier, 4, \$20.49	O-005-999, Royal Crown Cola (BIN), 6, \$59.99
O-002-999, Coca-Cola (Porcelain), 8, \$63.98	O-004-UL, Centlivre Nickel Plate Beer, 6, \$326.09	O-005-015, Stegmaier, 6, \$28.01	O-005-999, Sidral Mundet, 4, \$89.88
O-002-999, Coca-Cola Better With Coke (Porcelain), 8, \$47.51	O-004-UL, Centlivre Nickel Plate Beer (BIN), 6, \$325.00	O-005-016, Sterling Patd Apr 1925, 4, \$103.50	O-005-999, Squirt, 6, \$16.50
O-002-999, Coca-Cola Go Better With, 6, \$31.00	O-005-003, Dixie 45, 8, \$24.75	O-005-016A, Sterling, 6, \$79.00	O-005-999, Squirt (MIB), 10, \$46.79
O-002-999, Dr Nutt, 4, \$42.00	O-005-003, Dixie 45, 6, \$20.50	O-005-016B, Sterling (BIN), 6, \$175.00	O-005-AUS, Passiona (Painted Green from 1980s), 8, \$202.90
O-002-999, Dr Pepper 10 2 4 (Porcelain), 8, \$180.27	O-005-003, Dixie 45 (MIB) (BIN), 10, \$29.99	O-005-017, Burgemeister, 6, \$12.50	O-005-CAN, Fresh Up 7up, 6, \$172.55
O-002-999, Drink Bubble Up, 8, \$76.00	O-005-005, Grand Prize Lager (BIN), 8, \$14.99	O-005-017, Burgermeister, 4, \$29.00	O-005-MEX, Carta Blanca, 6, \$248.40
O-002-999, Drink Coca-Cola Refresh, 8, \$49.79	O-005-006, Jackson Jax, 4, \$30.00	O-005-018, Falstaff (4 Stars), 8, \$36.00	O-005-MEX, Carta Blanca, 6, \$97.00
O-002-999, Drink Coca-Cola Sign Of Good Taste (Porcelain), 10, \$68.77	O-005-006, Jackson Jax, 4, \$41.00	O-005-018, Falstaff (4 Stars), 8, \$31.00	O-005-MEX, Cerveza Panama, 8, \$40.00
O-002-999, Effinger Beer, 6, \$134.49	O-005-006, Jackson Jax, 4, \$27.00	O-005-019, Falstaff (No Stars), 8, \$22.50	O-005-MEX, Tome Bacardi (MIB), 10, \$25.00
O-002-999, Enjoy Red Rock Cola, 6, \$16.50	O-005-006, Jackson Jax, 4, \$26.00	O-005-019, Falstaff (No Stars), 8, \$35.00	O-005-PAN, Cerveza Balboa Beer, 6, \$50.00
O-002-999, Jack Frost Soda (Porcelain), 8, \$41.01	O-005-006, Jackson Jax (West Germany) (MIB), 10, \$76.75	O-005-019, Falstaff (No Stars), 8, \$59.99	O-006-007, Arrow, 6, \$70.99
O-002-999, Lift Beverage (Porcelain), 8, \$112.00	O-005-006, Jackson Jax (Zinc), 8, \$56.00	O-005-019, Falstaff (No Stars), 8, \$53.00	O-006-008, Hamms, 4, \$33.00
O-002-999, Lucky Club Soda (Porcelain), 8, \$64.79	O-005-007, Lucky Lager, 6, \$20.00	O-005-019, Falstaff (No Stars), 8, \$59.99	O-006-008, Hamms, 8, \$51.00
O-002-999, Masons Root Beer (Porcelain), 6, \$51.00	O-005-007, Lucky Lager, 8, \$35.00	O-005-019, Falstaff (No Stars) (MIB), 10, \$25.00	O-006-010, Red Top (Porcelain), 8, \$84.50
O-002-999, Nesbitt Orange, 6, \$50.00	O-005-007, Lucky Lager (MIB), 10, \$16.00	O-005-023, Regal Pale, 6, \$36.00	O-006-015, Grand Prize, 6, \$57.50
O-002-999, Orange Crush (Orange Background) (Porcelain), 8, \$124.50	O-005-008, Pearl (BIN), 6, \$24.99	O-005-029, Pabst, 6, \$575.77	O-006-999, 7Up, 8, \$49.51
O-002-999, Pearce Transfer Co Henderson KY, 6, \$30.00	O-005-008, Pearl (BIN), 6, \$84.99	O-005-037, Climax Beverages, 4, \$51.00	O-006-999, Buckeye Root Beer, 6, \$43.00
O-002-999, Pegagus Mobile Reno NV, 6, \$45.44	O-005-009, Falstaff Premium, 6, \$19.50	O-005-511, Coca-Cola (Hoof), 6, \$53.00	O-006-999, Cheer Up, 6, \$44.50
O-002-999, Pepsi=Cola 5c, 8, \$39.83	O-005-009, Falstaff Premium, 6, \$30.00	O-005-999, Beaufont Ginger Ale, 6, \$585.55	O-006-999, Clicquot Club Beverages (Porcelain), 8, \$70.67
O-002-999, Red Rock Cola, 6, \$26.00	O-005-009, Falstaff Premium, 8, \$29.99	O-005-999, Climax (MIB), 10, \$43.51	O-006-999, Clown Cola (Porcelain), 8, \$77.51
		O-005-999, Double Cola (Repainted), 6, \$51.00	O-006-999, Clown Cola (Porcelain), 8, \$24.55
		O-005-999, Dr Pepper, 6, \$16.50	O-006-999, Dixi-Cola (Porcelain),
		O-005-999, Dr Pepper, 6, \$23.50	
		O-005-999, Dr Pepper, 6, \$24.07	
		O-005-999, Dr Pepper, 6, \$41.00	
		O-005-999, Dr Pepper Good For Life, 6, \$46.75	

“Opener and eBay Trivia” (“BIN” Buy-It-Now & “DNMR” Did Not Meet Reserve)

8, \$124.50	O-017-002, Petes Wicked Ale, 8, \$23.65	\$28.50	Co East St Louis IL, 8, \$85.00
O-006-999, Docs Bar Ashley ND, 6, \$24.99	O-502-999, The Liquid, 8, \$99.99	P-008-019, Koppitz-Melchers (BIN), 6, \$89.95	P-009-004, Griesedieck Bros, 6, \$71.00
O-006-999, Donald Duck Root Beer (Porcelain), 8, \$380.00	O-502-999, The Liquid, 6, \$55.00	P-008-024, McAvoy / Malt Marrow, 2, \$5.00	P-009-004, National / Griesedieck Bros, 6, \$28.77
O-006-999, Donald Duck Root Beer (Porcelain), 10, \$350.99	O-505-999, Big Boy, 6, \$95.00	P-008-030, National (Griesedieck Bros Prop Written In), 1, \$15.00	P-009-004, National Griesedieck, 2, \$19.55
O-006-999, Dr Pepper, 2, \$55.56	O-505-999, Coca-Cola, 6, \$23.99	P-008-038, Strohs, 2, \$18.00	P-009-015, Lutz, 4, \$15.00
O-006-999, Drink Coca-Cola In Bottles (BIN), 6, \$89.99	O-505-999, Coca-Cola, 6, \$20.50	P-008-045, American / Dixie Pale, 1, \$5.00	P-009-016, Heim, 6, \$30.00
O-006-999, Empire Root Beer, 6, \$83.00	O-505-999, Coca-Cola (MIB), 10, \$35.00	P-008-049, Gehling, 4, \$49.95	P-009-016, Heim, 4, \$10.50
O-006-999, Flip Lemon Lime Soda (Porcelain), 8, \$33.50	O-505-999, Icy-O, 6, \$168.39	P-008-052, Houston, 6, \$15.50	P-009-020, Virginia Compliments, 2, \$0.00
O-006-999, Head O' Lemon Soda (Porcelain), 8, \$107.05	O-505-999, Mavis, 6, \$71.00	P-008-055, Jung, 2, \$15.00	P-009-022, Virginia, 2, \$5.00
O-006-999, Hires Root Beer, 8, \$211.59	O-505-999, Mavis, 6, \$74.25	P-008-058, New Orleans, 2, \$22.55	P-009-026, Rock Island, 4, \$58.00
O-006-999, Hires Root Beer, 6, \$43.00	O-505-999, Nehi, 6, \$104.50	P-008-063, American A B C, 4, \$26.50	P-010-004, A B C, 4, \$12.00
O-006-999, Hires Root Beer, 6, \$37.77	O-505-999, Orange Crush, 6, \$58.77	P-008-063, American A B C, 4, \$22.05	P-010-015, L B Co (Latrobe), 2, \$10.00
O-006-999, Lime Fuzz Bell Hop (Porcelain), 10, \$28.58	O-505-999, Orange Crush, 6, \$23.50	P-008-067, Bosch, 1, \$15.50	P-010-017, National (One Side Worn Off), 1, \$15.00
O-006-999, Mac's Root Beer, 6, \$111.00	O-505-999, Whistle, 6, \$122.50	P-008-072, Leisy, 2, \$68.00	P-010-025, Goetz, 8, \$102.50
O-006-999, Maine Club Ginger Ale (Porcelain), 10, \$51.00	O-505-999, Whistle, 4, \$75.00	P-008-072, Leisy, 2, \$35.00	P-010-028, Rainier, 4, \$54.89
O-006-999, Mission Orange Soda (Porcelain), 8, \$81.00	O-505-999, Whistle, 6, \$56.00	P-008-073, Lemp, 4, \$15.00	P-010-031, Bartholomay, 2, \$10.00
O-006-999, Mountain Dew (Porcelain), 8, \$131.00	O-507-999, Pepsi=Cola Tear Drop, 6, \$67.80	P-008-074, Michel (Repainted), 2, \$15.00	P-010-035, Heim, 2, \$10.50
O-006-999, Nehi Beverages (Porcelain), 8, \$50.01	O-508-999, Pepsi=Cola Tear Drop, 6, \$45.00	P-008-075, Michel, 6, \$42.00	P-010-038, Maier, 2, \$5.00
O-006-999, Old Dutch Root Beer, 8, \$37.36	O-511-999, Coca-Cola (Hoof) (BIN), 6, \$179.99	P-008-075, Michel, 6, \$42.00	P-010-048, Hamms Straight Letters, 4, \$25.00
O-006-999, Orange Crush, 6, \$52.99	O-511-999, Coca-Cola (Hoof) (BIN), 6, \$200.00	P-008-082, Wacker & Birk, 4, \$17.99	P-010-063, Betz, 2, \$5.00
O-006-999, Orange Crush (Porcelain), 6, \$75.56	O-516-999, United Hotels, 6, \$89.00	P-008-090, Dubuque, 2, \$10.50	P-010-066, Lemp, 6, \$35.00
O-006-999, Reed & Bell Root Beer (Porcelain), 8, \$66.00	O-516-999, White Rock, 8, \$51.00	P-008-090, Dubuque, 4, \$42.00	P-010-070, Wacker & Birk / Ulmer Malt, 4, \$15.00
O-006-999, Royal Crown Cola, 8, \$63.50	O-516-999, White Rock, 8, \$29.00	P-008-091, Fehr, 4, \$29.00	P-010-073, Milwaukee Waukesha, 2, \$6.55
O-006-999, Royal Crown Cola, 8, \$60.00	O-523-999, Coca-Cola, 6, \$42.00	P-008-092, Finlay, 2, \$36.00	P-010-079, Excelsior St Louis, 2, \$10.00
O-006-999, Royal Crown Cola, 6, \$47.50	O-999-999, Angelica Uniforms, 6, \$24.99	P-008-098, Maier & Zobelein / 91 ???, 2, \$18.55	P-013-001, Schlitz, 4, \$53.12
O-006-999, Sun Drop Cola (Porcelain), 8, \$103.50	O-999-999, Vintage MAGIC wall mount can opener With box Steel Products MFG CO. St Louis, 8, \$49.95	P-008-101, Morand Bros (???), 1, \$5.00	P-013-001, Schlitz, 4, \$40.00
O-006-999, White Top Root Beer (Porcelain), 8, \$77.50	O-999-MEX, Cerveza Carta Blanca (Similar Unpainted O-2), 4, \$50.00	P-008-102, San Diego, 2, \$78.98	P-014-017, Falstaff, 6, \$40.00
O-006-999, White Top Root Beer (Porcelain), 8, \$32.00	P-001-002A, Anheuser-Busch Large, 6, \$31.00	P-008-108, Ehlermann St Louis, 2, \$10.00	P-015-999, Brooklyn Dodgers Football Club (1941) (BIN), 8, \$59.99
O-006-999, Yoo Hoo Chocolate, 8, \$78.00	P-001-002B, Anheuser-Busch Small, 6, \$37.00	P-008-114, Narragansett (#???), 1, \$10.50	P-016-001, Narragansett, 8, \$151.45
O-008-999, Nehi, 4, \$174.49	P-001-013, Leopold, 6, \$40.00	P-008-114, Narragansett, 2, \$9.99	P-017-001, Yuengling (BIN), 6, \$99.99
O-008-999, Poet'y Pop Red Lion PA, 6, \$109.70	P-003-001, Pabst, 4, \$73.00	P-008-115, Omaha, 2, \$18.50	P-017-005, Gerke, 4, \$67.00
O-008-999, Poet'y Pop Red Lion PA, 6, \$29.99	P-003-001, Pabst (BIN), 6, \$69.99	P-008-122, Seipp / Extra Pale, 4, \$5.00	P-019-002, Townsend, 8, \$30.00
O-010-999, Chero-Cola There's None So Good, 2, \$105.49	P-005-004, Strohs, 6, \$77.66	P-008-123, Sioux Falls, 4, \$21.62	P-019-026, Schlitz Little Rock, 4, \$20.00
O-017-001, Rolling Rock, 8, \$27.95	P-006-001, F & S, 6, \$15.00	P-008-129, Gund / Always Good, 6, \$32.51	P-019-027, Anheuser-Busch Lohr Cairo ILL, 4, \$28.02
O-017-001, Rolling Rock, 8, \$18.95	P-006-005, Yosemite Sequoia, 6, \$41.01	P-008-129, Gund Always Good, 6, \$26.00	P-019-071, Bartholomay, 8, \$13.50
O-017-001, Rolling Rock, 8, \$34.99	P-006-005, Yosemite Sequoia, 2, \$42.66	P-008-135, Providence, 1, \$10.00	P-019-092, Anheuser-Busch Sedalia MO, 6, \$51.00
O-017-001, Rolling Rock, 8, \$28.00	P-007-006, Stegmaier, 2, \$8.50	P-008-141A, Hamms Straight Letters, 6, \$42.05	P-019-097, Poth, 2, \$16.47
O-017-001, Rolling Rock (BIN), 8, \$26.99	P-007-007, Berghoff, 2, \$5.00	P-008-141A, Hamms Straight Letters, 2, \$13.05	P-019-999, Ball Park Liquor Store, 8, \$17.49
	P-007-012, Smith, 4, \$35.00	P-008-141A, Hamms Straight Letters, 2, \$15.00	P-019-999, James Clark Distilling Washington DC, 6, \$17.88
	P-007-021, Burkhardt, 8, \$40.00	P-008-150, Star Brewery, 4, \$5.00	P-019-999, Lee Hicks Saloon 215 Ohio Levee Cairo IL, 6, \$26.78
	P-007-025, Leisy, 2, \$9.89	P-008-158, Ekhardt & Becker, 4, \$16.26	P-019-999, Otto Starzinger Northwestern Hotel Bar Des Moines IA, 6, \$20.00
	P-007-027, Evansville Sterling, 6, \$60.00	P-008-166, Cape, 2, \$15.00	P-019-UL, New Brew Lager, 6, \$14.50
	P-007-027, Sterling, 4, \$24.50	P-008-179, American St Louis, 4, \$10.00	P-019-UL, Union Brewing Anaheim CA, 6, \$11.50
	P-007-031, Fenway, 4, \$30.00	P-008-186, Goebel, 4, \$46.00	P-022-007, Blatz (1-Side Ad), 4, \$15.00
	P-007-033, Piels, 6, \$20.00	P-008-187, Obert / St Louis, 4, \$26.50	
	P-007-038, Fenway, 6, \$50.00	P-008-198, Weinhard City, 4, \$10.00	
	P-007-043, Tosetti, 2, \$12.00	P-008-214, Indianapolis, 6, \$23.29	
	P-008-009, Dick Bros, 2, \$65.00	P-008-237, Narragansett (BIN), 6, \$45.00	
	P-008-009, Dick Bros, 2, \$31.00	P-008-999, Fern Glen Distilling	
	P-008-019, Koppitz-Melchers, 6,		

“Opener and eBay Trivia” (“BIN” Buy-It-Now & “DNMR” Did Not Meet Reserve)

P-022-010, Moerlein, 2, \$6.50	2, \$5.00	R-006-002, Sprenger, 8, \$169.49	R-999-999, Scott Products Hockey Skate St Louis Blues, 8, \$59.88
P-022-010, Moerlein, 4, \$46.89	P-051-053, Metz Bros (Returned Originally Sold for \$33.55), 4, \$11.05	R-007-999, Bar-A-Cuda (Pat Pend) (BIN), 8, \$49.99	R-999-999, ST. LOUIS BLUES VINTAGE 1970'S ICE SKATE BOTTLE OPENER NHL HOCKEY PAPERWEIGHT, 8, \$99.95
P-022-013, Foss-Schneider, 6, \$47.00	P-051-UL, Geo Muehlebach Brewery Kansas City MO, 4, \$47.00	R-033-001, Budweiser (BIN), 8, \$24.95	R-999-999, Tazmanian Devil WARNER BROTHERS CAST IRON PAINTED BEER/ BOTTLE OPENER 1996, 8, \$24.95
P-022-018, Ehret Macon GA, 4, \$60.00	P-053-003, Jones Esquire Premium, 4, \$20.00	R-065-001, Miller, 8, \$16.00	R-999-999, VINTAGE CAST IRON GOOSE BOTTLE OPENER SCOTT PRODUCTS, 8, \$39.95
P-023-002, Goebel, 6, \$45.99	P-054-004, Scheidt, 8, \$75.00	R-065-001, Miller (Best Offer), 8, \$15.00	R-999-999, VINTAGE CAST IRON NEW YORK RUBAL ENGLISH SETTER BOTTLE OPENER, 8, \$74.95
P-023-004, Waverly, 6, \$100.00	P-054-005, Shasta, 4, \$22.63	R-999-999, 1960's Vintage brass cowboy hat Western bottle opener, 8, \$29.95	R-999-999, Winston Churchill V For Victory, 6, \$69.44
P-024-002, Anheuser-Busch, 6, \$20.50	P-054-010, Washington, 6, \$82.99	R-999-999, 4 NHL HOCKEY BOTTLE OPENER SCOTT Bruins Canadians Penguins Seals Paperweight, 6, \$300.00	Z-999-999, 1937 US Patented Chase Squeezit, 8, \$25.00
P-024-003, Excelsior, 6, \$15.50	P-054-026, Schiller Bros, 4, \$20.00	R-999-999, BUGS BUNNY WARNER BROTHERS CAST IRON PAINTED BEER/BOTTLE OPENER 1996, 8, \$24.95	Z-999-999, Vintage 1970s Playboy Stainless Steel Barware Bar Set Bottle Openers Set Japan, 8, \$14.95
P-024-009, Coors, 4, \$12.00	P-054-031, Schoenhofen Lemp Falstaff, 4, \$25.00	R-999-999, Los Angeles Kings Hockey Skate Puck Bottle Opener Vintage NHL Paperweight lot 2, 8, \$99.95	Z-Can-Opener, US 1869 Dewey's Patent Can Opener, 6, \$114.50
P-024-013, Fecker Tiger Export, 6, \$8.00	P-054-038, Budweiser Saloon (BIN), 6, \$34.95	R-999-999, NHL 1970S KANSAS CITY SCOUTS HOCKEY SKATE BOTTLE OPENER RARE SCOTT Paperweight, 8, \$99.95	Z-Corkscrew, Dutch 19thC Sterling T w/ Sheath, 8, \$1,136.00
P-025-003, Anheuser-Busch, 8, \$212.50	P-054-042, Moerlein, 6, \$36.00	R-999-999, RARE VINTAGE FOOTBALL HELMET BOTTLE OPENER Scott PRODUCT US, 6, \$40.00	Z-Corkscrew, English 1838 Lund Patent Bottle Grips (Best Offer), 8, \$4,000.00
P-025-003, Anheuser-Busch, 8, \$210.80	P-057-002, Columbia Alpen Brau, 6, \$32.05	R-999-999, RARE VINTAGE Los Angeles Rams NFL FOOTBALL HELMET BOTTLE OPENER LOYAL PRODUCT US, 8, \$49.95	Z-Corkscrew, English 18thC Nutmeg Box Corkscrew w/ Sheath, 8, \$10,201.50
P-025-003, Anheuser-Busch, 8, \$140.00	P-057-003, Bartholomay, 2, \$11.51	R-999-999, RARE VINTAGE Los Angeles Rams NFL FOOTBALL HELMET BOTTLE OPENER LOYAL PRODUCT US, 6, \$50.00	Z-Corkscrew, English 19thC 4 Tool Pipe Cleaner (BIN), 6, \$233.96
P-025-003, Anheuser-Busch, 4, \$83.51	P-057-004, Minneapolis, 2, \$15.50	R-999-999, RARE VINTAGE Los Angeles Rams NFL FOOTBALL HELMET BOTTLE OPENER LOYAL PRODUCT US, 6, \$50.00	Z-Corkscrew, English 19thC Lunds Patent Queens Pattern, 6, \$1,409.00
P-025-003, Anheuser-Busch (BIN), 6, \$110.00	P-057-006, Schlitz Milwaukee USA, 4, \$19.15	R-999-999, RARE VINTAGE Los Angeles Rams NFL FOOTBALL HELMET BOTTLE OPENER LOYAL PRODUCT US, 6, \$50.00	Z-Corkscrew, English 19thC Maud's Patent, 6, \$1,984.43
P-025-009, Anheuser-Busch (Red Handles), 6, \$177.50	P-057-010, Blatz, 6, \$20.50	R-999-999, RARE VINTAGE Los Angeles Rams NFL FOOTBALL HELMET BOTTLE OPENER LOYAL PRODUCT US, 6, \$50.00	Z-Corkscrew, English 19thC Rotary Eclipse Barmount, 6, \$246.04
P-025-999, Anheuser-Busch (Red Handles), 6, \$249.00	P-057-017, Minneapolis, 2, \$26.00	R-999-999, RARE VINTAGE Los Angeles Rams NFL FOOTBALL HELMET BOTTLE OPENER LOYAL PRODUCT US, 6, \$50.00	Z-Corkscrew, English 19thC Two -Pillar Steel Frame, 6, \$570.10
P-025-999, Blankes Coffee Faust Blend, 6, \$350.99	P-057-018, Obert / St Louis, 2, \$10.00	R-999-999, RARE VINTAGE Los Angeles Rams NFL FOOTBALL HELMET BOTTLE OPENER LOYAL PRODUCT US, 6, \$50.00	Z-Corkscrew, English 19thC Two -Pillar Steel Frame & Bone Handle (Best Offer), 6, \$240.00
P-025-999, Karl Krause (Pic of Factory), 8, \$356.00	P-057-020, Tennessee, 2, \$26.00	R-999-999, RARE VINTAGE Los Angeles Rams NFL FOOTBALL HELMET BOTTLE OPENER LOYAL PRODUCT US, 6, \$50.00	Z-Corkscrew, German 19thC Celluloid Kissing Couple, 6, \$354.00
P-026-011, Anheuser-Busch (Pearl Handles), 6, \$249.49	P-057-021, Texas, 4, \$27.00	R-999-999, RARE VINTAGE Los Angeles Rams NFL FOOTBALL HELMET BOTTLE OPENER LOYAL PRODUCT US, 6, \$50.00	Z-Corkscrew, German 19thC Folding Celluloid Lady, 6, \$247.50
P-026-015, Anheuser-Busch (Green), 6, \$787.77	P-057-033, Van Nostrand, 4, \$10.00	R-999-999, RARE VINTAGE Los Angeles Rams NFL FOOTBALL HELMET BOTTLE OPENER LOYAL PRODUCT US, 6, \$50.00	Z-Corkscrew, German 19thC Folding Ladies Leg (Green Stripes), 6, \$317.00
P-031-004, Washington, 6, \$47.88	P-062-001, Stegmaier, 6, \$120.00	R-999-999, RARE VINTAGE Los Angeles Rams NFL FOOTBALL HELMET BOTTLE OPENER LOYAL PRODUCT US, 6, \$50.00	Z-Corkscrew, German 19thC
P-034-002, Schlitz (w/ Pouch), 8, \$115.50	P-070-001, Minneapolis, 6, \$69.00	R-999-999, RARE VINTAGE Los Angeles Rams NFL FOOTBALL HELMET BOTTLE OPENER LOYAL PRODUCT US, 6, \$50.00	
P-036-002, Metz, 10, \$45.00	P-077-001, Blatz, 2, \$10.00	R-999-999, RARE VINTAGE Los Angeles Rams NFL FOOTBALL HELMET BOTTLE OPENER LOYAL PRODUCT US, 6, \$50.00	
P-036-006, Peerless, 6, \$29.83	P-077-001, Blatz, 2, \$10.00	R-999-999, RARE VINTAGE Los Angeles Rams NFL FOOTBALL HELMET BOTTLE OPENER LOYAL PRODUCT US, 6, \$50.00	
P-042-001, Bartholomay, 4, \$10.50	P-085-002, Cresson Springs, 8, \$105.00	R-999-999, RARE VINTAGE Los Angeles Rams NFL FOOTBALL HELMET BOTTLE OPENER LOYAL PRODUCT US, 6, \$50.00	
P-043-005, Strohs, 6, \$20.00	P-088-999, Bernard Fischer Baltimore Whiskey, 6, \$41.71	R-999-999, RARE VINTAGE Los Angeles Rams NFL FOOTBALL HELMET BOTTLE OPENER LOYAL PRODUCT US, 6, \$50.00	
P-043-005, Strohs, 4, \$21.50	P-090-001, Northern, 4, \$10.00	R-999-999, RARE VINTAGE Los Angeles Rams NFL FOOTBALL HELMET BOTTLE OPENER LOYAL PRODUCT US, 6, \$50.00	
P-043-010, Koppitz-Melchers, 2, \$5.50	P-096-001, Gutsch, 6, \$36.85	R-999-999, RARE VINTAGE Los Angeles Rams NFL FOOTBALL HELMET BOTTLE OPENER LOYAL PRODUCT US, 6, \$50.00	
P-051-001, American A B C, 4, \$25.00	P-101-002, Anheuser-Busch Kingfisher OK, 2, \$66.00	R-999-999, RARE VINTAGE Los Angeles Rams NFL FOOTBALL HELMET BOTTLE OPENER LOYAL PRODUCT US, 6, \$50.00	
P-051-003, Buffalo Sacramento, 2, \$15.00	P-106-001, Mount City Malt, 6, \$30.00	R-999-999, RARE VINTAGE Los Angeles Rams NFL FOOTBALL HELMET BOTTLE OPENER LOYAL PRODUCT US, 6, \$50.00	
P-051-006, St Joseph, 6, \$61.00	P-116-001, Anheuser-Busch Heim Los Angeles CA, 4, \$40.00	R-999-999, RARE VINTAGE Los Angeles Rams NFL FOOTBALL HELMET BOTTLE OPENER LOYAL PRODUCT US, 6, \$50.00	
P-051-007, Tennessee / Erlanger, 4, \$16.51	P-131-999, 7Up, 8, \$24.95	R-999-999, RARE VINTAGE Los Angeles Rams NFL FOOTBALL HELMET BOTTLE OPENER LOYAL PRODUCT US, 6, \$50.00	
P-051-010, Buffalo Co-Op (Missing Bell), 2, \$10.00	P-149-001, Tannhaueser (Bone) (BIN), 6, \$250.00	R-999-999, RARE VINTAGE Los Angeles Rams NFL FOOTBALL HELMET BOTTLE OPENER LOYAL PRODUCT US, 6, \$50.00	
P-051-016, Milwaukee / Tivoli Denver, 2, \$10.00	P-170-UL, Bartholomay Rochester NY (Best Offer), 6, \$85.00	R-999-999, RARE VINTAGE Los Angeles Rams NFL FOOTBALL HELMET BOTTLE OPENER LOYAL PRODUCT US, 6, \$50.00	
P-051-022, Spokane, 2, \$10.00	P-198-999, Whelan & Co 1060 Wash St, 6, \$131.50	R-999-999, RARE VINTAGE Los Angeles Rams NFL FOOTBALL HELMET BOTTLE OPENER LOYAL PRODUCT US, 6, \$50.00	
P-051-025, Capital Olympia WA, 2, \$26.51	P-200-001, Bode & Voigt, 6, \$42.00	R-999-999, RARE VINTAGE Los Angeles Rams NFL FOOTBALL HELMET BOTTLE OPENER LOYAL PRODUCT US, 6, \$50.00	
P-051-027, Lemp, 6, \$31.00	P-216-001, Seitz (Bottle Opener Blade & Corkscrew), 8, \$140.00	R-999-999, RARE VINTAGE Los Angeles Rams NFL FOOTBALL HELMET BOTTLE OPENER LOYAL PRODUCT US, 6, \$50.00	
P-051-032, Muessel, 4, \$43.00	P-503-999, Clicquot Club (Brass Case), 6, \$29.00	R-999-999, RARE VINTAGE Los Angeles Rams NFL FOOTBALL HELMET BOTTLE OPENER LOYAL PRODUCT US, 6, \$50.00	
P-051-033, Neef Bros, 8, \$16.50	P-503-999A, Clicquot Club (Copper), 8, \$55.00	R-999-999, RARE VINTAGE Los Angeles Rams NFL FOOTBALL HELMET BOTTLE OPENER LOYAL PRODUCT US, 6, \$50.00	
P-051-033, Neef Bros, 1, \$10.55	R-003-001, Iroquois (Gold Colored) (BIN), 8, \$69.99	R-999-999, RARE VINTAGE Los Angeles Rams NFL FOOTBALL HELMET BOTTLE OPENER LOYAL PRODUCT US, 6, \$50.00	
P-051-033, Neef Bros, 6, \$29.73	R-003-002, Iroquois (3 Line), 6, \$25.62	R-999-999, RARE VINTAGE Los Angeles Rams NFL FOOTBALL HELMET BOTTLE OPENER LOYAL PRODUCT US, 6, \$50.00	
P-051-039, Keeley / Ye Olde Inn, 2, \$5.00	R-003-002, Iroquois (3 Lines), 8, \$26.00	R-999-999, RARE VINTAGE Los Angeles Rams NFL FOOTBALL HELMET BOTTLE OPENER LOYAL PRODUCT US, 6, \$50.00	
P-051-042, Rock Island, 2, \$5.00		R-999-999, RARE VINTAGE Los Angeles Rams NFL FOOTBALL HELMET BOTTLE OPENER LOYAL PRODUCT US, 6, \$50.00	
P-051-045, Atlanta / Astoria, 2, \$0.00		R-999-999, RARE VINTAGE Los Angeles Rams NFL FOOTBALL HELMET BOTTLE OPENER LOYAL PRODUCT US, 6, \$50.00	
P-051-049, Cumberland, 4, \$25.69		R-999-999, RARE VINTAGE Los Angeles Rams NFL FOOTBALL HELMET BOTTLE OPENER LOYAL PRODUCT US, 6, \$50.00	
P-051-052, Enterprise / Yosemite,		R-999-999, RARE VINTAGE Los Angeles Rams NFL FOOTBALL HELMET BOTTLE OPENER LOYAL PRODUCT US, 6, \$50.00	

“Opener and eBay Trivia” (“BIN” Buy-It-Now & “DNMR” Did Not Meet Reserve)

Ladies Legs Pearl & Red Stripes, 6, \$511.01	Figural Roundlet, 6, \$200.00	Hootch Owl (Patent Date) (Missing Ring) (Best Offer), 6, \$1,500.00	Z-Corkscrew, US 20thC Syroco Clown (Stained), 6, \$225.00
Z-Corkscrew, German 19thC Smokers Tool w/ Wire Cutter Handle, 8, \$787.00	Z-Corkscrew, US 1892 Mumford Cork Extractor, 6, \$150.00	Z-Corkscrew, US 20thC Blackington Sterling Golf Bag, 8, \$113.50	Z-Corkscrew, US English Twisted Wire Peg & Worm Style, 8, \$133.73
Z-Corkscrew, US 1876 Williamson Power Cone, 6, \$125.50	Z-Corkscrew, US 1929 Thomas Harding Nifty w/ Ruler, Nail File & Corkscrew, 8, \$56.00	Z-Corkscrew, US 20thC Blackington Sterling Golf Bag (BIN), 8, \$199.99	Z-Opener, Cattaraugus Bottle Opener Knife, 8, \$491.19
Z-Corkscrew, US 1876 Williamson Power Cone (BIN), 8, \$175.00	Z-Corkscrew, US 1932 Bridge-water Coffin Patent, 6, \$195.26	Z-Corkscrew, US 20thC Crosby Pup (Raised Letters), 8, \$435.00	
Z-Corkscrew, US 1878 Tucker Patent (BIN), 6, \$499.95	Z-Corkscrew, US 1932 Bridge-water Coffin Patent, 6, \$395.00	Z-Corkscrew, US 20thC Syroco Golden Knight, 8, \$1,405.00	
Z-Corkscrew, US 1882 Austin Patent (BIN), 6, \$89.95	Z-Corkscrew, US 1932 Bridge-water Coffin Patent, 6, \$52.00	Z-Corkscrew, US 20thC Syroco Golden Knight (Best Offer), 8, \$2,500.00	
Z-Corkscrew, US 1883 Strait Patent (BIN), 6, \$224.95	Z-Corkscrew, US 1932 Bridge-water Coffin Patent, 8, \$204.52	Z-Corkscrew, US 20thC Syroco Indian, 6, \$445.00	
Z-Corkscrew, US 1886 Woodman Patent (BIN), 6, \$600.00	Z-Corkscrew, US 1938 Smythe		
Z-Corkscrew, US 1892 Columbus			

ICCA Auction Results Nov/2018 (1)

De Sanctis collection: THOMASON'S PATENT Japanned version 39 (EUR) €18,886.25 , 74, (USD) \$23,244.62	18th Century French Folding Pocket Corkscrew ,\$2,500.00 , 9
De Sanctis collection: FRENCH HEART-SHAPE HANDLE BOW 26 (EUR) €11,000.00 , 17, (USD) \$13,538.46	De Sanctis collection: one finger pull corkscrew 27 (EUR) €2,000.00 , 9, (USD) \$2,461.54
De Sanctis collection: ratchet mechanism 58 (EUR) €9,000.00 , 14, (USD) \$11,076.92	Perpetual Demmler Corkscrew with Cherubs! (EUR) €1,981.25 , 41, (USD) \$2,438.46
Early Read's Coaxer Style Corkscrew -Circa 1800 ,\$9,511.00 , 15	Henshall Patent # 2,061 dated Aug 24, 1795. Plus Two Others ,\$2,200.00 , 1
De Sanctis collection: combination gun and smoker's tool 08 (EUR) €5,303.13 , 44, (USD) \$6,526.93	Dutch 18th century silver parrot (EUR) €1,650.00 , 6, (USD) \$2,030.77
extremely rare British Murray and Stalker (EUR) €4,500.00 , 5, (USD) \$5,538.46	Stunning 19th Century Silver & Ivory Tee Handled Corkscrew ,\$2,010.00 , 15
De Sanctis collection: LUND PATENT rack-and-pinion 38 (EUR) €4,211.25 , 27, (USD) \$5,183.08	De Sanctis collection: one finger pull corkscrew portrait 30 (EUR) €1,555.00 , 27, (USD) \$1,913.85
De Sanctis collection: pistol combination MOP 59 (EUR) €4,000.00 , 10, (USD) \$4,923.08	American Sperry Single Lever - Patent May 28, 1878 ,\$1,850.00 , 1
De Sanctis collection: SILVER NUTMEG GRATER CORK-SCREW 14 (EUR) €3,800.00 , 8, (USD) \$4,676.92	Rare Fuckel Variant Gasoline Pump - Wide Bottlegrip (EUR) €1,500.00 , 1, (USD) \$1,846.15
French Solid Silver Thomason's Type Corkscrew ,\$4,500.00 , 2	18th. Antique Dutch Silver Corkscrew (EUR) €1,500.00 , 9, (USD) \$1,846.15
Edwin Cotterill Corkscrew ALL WORKS Stunning (GBP) £3,122.20 , 4, (USD) \$4,324.38	Ellis Collection - Etui 18th C with Eating Implements (GBP) £1,317.20 , 6, (USD) \$1,824.38
De Sanctis collection: gold corkscrew with Agate handle 56 (EUR) €3,300.00 , 12, (USD) \$4,061.54	De Sanctis collection: TIFFANY silver handle knife 03 (EUR) €1,481.25 , 10, (USD) \$1,823.08
De Sanctis collection: pistol combination 35 (EUR) €3,000.00 , 6, (USD) \$3,692.31	Ellis Colln- Double Helix 1877 Patent Corkscrew – Rare Shaft (GBP) £1,272.20 , 18, (USD) \$1,762.05
De Sanctis collection: Pérille's single-lever corkscrew 40 (EUR) €2,601.00 , 48, (USD) \$3,201.23	English Newton Ratchet -Newton's English Patent Sept 23, 1856 ,\$1,600.00 , 13
1902 French Pat. Fernand Francois L'UltraRapide single lever ,\$2,900.00 , 6	De Sanctis collection: one finger pull corkscrew St Georg 48 (EUR) €1,187.54 , 28, (USD) \$1,461.59
De Sanctis collection: SILVER FOLDING BOW 47 (EUR) €2,330.00 , 15, (USD) \$2,867.69	Beau Brummel Dutch Silver Double Folding Corkscrew ,\$1,450.00 , 14
De Sanctis collection: Ladies Legs Corkscrew 46 (EUR) €2,300.00 , 36, (USD) \$2,830.77	English 18th Cent. Pipe Pricker, Ember Tongs & Corkscrew ,\$1,450.00 , 11
De Sanctis collection: French 94 blades knife 07 (EUR) €2,200.00 , 4, (USD) \$2,707.69	UNIQUE SWEDISH PEWTER CS MADE 1936 IN UD-DEVALLA - POSEIDON ? ,\$1,450.00 , 21
Irish Brass Open Frame Corkscrew - Possible "Read" ,\$2,600.00 , 3	De Sanctis collection: KNIFE SHARPENER SHEATH 28 (EUR) €1,116.25 , 28, (USD) \$1,373.85
	Robert Jones 1840 Registered Design ,\$1,350.00 , 5

ICCA Auction Results Nov/2018 (2)

Ellis Collection - Hull's Royal Club 1864 Patent , (GBP) £950.00 , 1_(USD) \$1,315.79	19th century silver pocket corkscrew , (EUR) €650.00 , 2_(USD) \$800.00	SILVER PLATED PATTERNED ROUNDLET , (GBP) £370.00 , 21_(USD) \$512.47
Rare 1901 Christmas gift Sterling round-let corkscrew , \$1,305.00 , 21	William Tucker Single Lever - U.S. Pat. September 3, 1878 , \$750.00 , 1	Swedish corkscrews , \$505.00 , 11
Rare pocket knife , \$1,300.00 , 11	De Sanctis collection: Miniature Ladies Legs Corkscrew 45 , (EUR) €600.00 , 3_(USD) \$738.46	Twigg & Bateman 1868 English Patent , \$500.00 , 1
JB John Burgess Lever Corkscrew, Excellent example , (GBP) £936.10 , 2_(USD) \$1,296.54	1894 GERMAN DRGM SATYR LEGS w/ Original Leather Case , \$701.00 , 6	All Steel Twigg's Patent Corkscrew 1867 -1868 , \$500.00 , 1
1911 Swiss Pat Gasoline Pump Corkscrew by Vaney & Co , \$1,295.00 , 5	German Amor Corkscrew DRGM 105407 - Nickel Plated Steel , \$700.00 , 2	Pecquet/Boileau 1895 French Depose ETINCELANT , \$500.00 , 3
Brass Leg with Folding Corkscrew , \$1,252.00 , 20	Folding pocket knife , \$700.00 , 9	A. L. Qvarnströms 12 Jul 1892 patent Direct Pressure CS , \$500.00 , 1
Early 19th Century Brass Copley Style Folding Bow , \$1,250.00 , 2	Swedish Qvarnstrom patent , \$680.00 , 4	UNIQUE ? BRONZE CASTED POPEYE CORKSCREW, MADE CA 1940 , \$500.00 , 5
Ellis Collection - French Gold Sheath T Corkscrew , (GBP) £900.00 , 1_(USD) \$1,246.54	Perille's SUBITO with original etui, mint condition , (EUR) €550.00 , 1_(USD) \$676.92	1886 WOODMAN PATENT , \$500.00 , 4
De Sanctis collection: 18th Century English combination 09 , (EUR) €1,000.00 , 6_(USD) \$1,230.77	Very rare Perille Diamant with double screwing mechanism , (EUR) €550.00 , 2_(USD) \$676.92	Very rare MIDGET bar screw , (EUR) €400.00 , 1_(USD) \$492.31
De Sanctis collection: late 18th fire steel 12 , (EUR) €1,000.00 , 6_(USD) \$1,230.77	De Sanctis collection: late 18th steel tin-der box 50 , (EUR) €540.63 , 5_(USD) \$665.39	FRARY CORKSCREW , (EUR) €399.00 , 1, (USD) \$491.08
Wier's Fancy Double Compound Lever , \$1,200.00 , 9	Fluted Thomason with Samuel Cotterill Badge , \$650.00 , 5	Pocket Corkscrew - Double Folding Worm , (EUR) €399.00 , 1_(USD) \$491.08
19th Century Edward Thomason Variet with Dowler Badge , \$1,100.00 , 1	VERY RARE SWEDISH KNIFE W/ 4 CS- 2 RIGHT-2 LEFT -MOP SCALES , \$650.00 , 3	18th Century English Double Folding Corkscrew , \$475.00 , 5
RARE Germ.Lady's Legs CS -1/2 MOP &1/2 Cream/Pink stripes , \$1,100.00 , 7	Early Ehrhardt Patent Corkscrew, marked PATENTIRT G. R. , (EUR) €506.00 , 24_(USD) \$622.77	18th Century English Multitool Farriers Knife with Corkscrew , \$475.00 , 3
Unusual English 2 pillar Corkscrew...Early...No Reserve!! , (GBP) £761.10 , 27_(USD) \$1,054.16	KRICHAU BarCorkscrew , (EUR) €500.00 , 3_(USD) \$615.38	Edward Thomason - Open Four Pillar Barrel , \$450.00 , 1
Rare English Hampton Lever Corkscrew Excellent... , (GBP) £750.00 , 1_(USD) \$1,038.78	LEBOULLANGER CORKSCREW , (EUR) €499.00 , 1_(USD) \$614.15	French Champagne Tap by Dordet , \$450.00 , 1
Very Rare Swedish Miniature Corkscrew , \$1,000.00 , 5	RA-ZA CORKSCREW , (EUR) €499.00 , 1_(USD) \$614.15	German ladies legs , \$450.00 , 6
Holborn Lever - Two Piece Lever - English Patent # 6,793 , \$900.00 , 13	VAN GIESON 1867 PATENT CORKSCREW , \$600.00 , 1	GERMAN CORKSCREW/CIGAR CUTTER/STERLING SILVER , \$450.00 , 5
Henshall 1795 patent corkscrew soho patent fully marked , \$900.00 , 5	German Mechanical Corkscrew "ROYAL" , \$600.00 , 6	18TH C STEEL BOW CORKSCREW , (GBP) £318.05 , 14_(USD) \$440.51
18th century English bronze and steel folding bow , (EUR) €700.00 , 1_(USD) \$861.54	German ladies legs , \$600.00 , 6	18th Century English Farriers Knife - Mother Of Pearl Scales , \$435.00 , 3
Ellis Collectn- 2 German Steinfeld 1899 DRGM Waiter's Friend , (GBP) £614.30 , 38_(USD) \$850.83	Rare Mechanical Cellarman , \$595.00 , 1	Rare sliding corkscrew, probably French, ca 1900 , (EUR) €350.00 , 1_(USD) \$430.77
Edward Thomason Harvest Barrel Corkscrew , \$850.00 , 3	English the "EMPIRE" corkscrew by Heeley & sons , (EUR) €473.93 , 23_(USD) \$583.30	BRODERNE HERRMANN , (EUR) €350.00 , 2_(USD) \$430.77
Heeley Empire Double Lever - Pat. August 25, 1890 , \$850.00 , 4	Baker 1880 British Patent , (GBP) £418.05 , 8_(USD) \$579.02	FORTSCHRITT-Bar Corkscrew , (EUR) €350.00 , 2_(USD) \$430.77
Polychrome Syroco Clown w. KING Label: fine example! , \$850.00 , 7	De Sanctis collection: CHAMPAGNE IVERNEL knife 31 , (EUR) €470.31 , 16_(USD) \$578.84	F.STEINER BarCorkscrew , (EUR) €350.00 , 2_(USD) \$430.77
Ratchet - Walter Dickson's U.S. Pat. # 106,036 , Aug 2, 1870 , \$800.00 , 3	Austrian Hagenaur Tennis Player Figural Corkscrew , \$560.00 , 6	THOMASON TYPE 4 PILLAR RACK & PINION by WEISS OF LONDON , (GBP) £308.05 , 17_(USD) \$426.66
Woodman Corkscrew - Pat.# 344,556, June 29, 1886 , \$800.00 , 5	Ellis Collection - Tiny Gold Folding Bow, Decorated Arch , (GBP) £403.05 , 20_(USD) \$558.24	American Peerless Compound Lever - U.S. Pat. Nov 10, 1885 , \$425.00 , 4
	English 19th Century Four Pillar Kings Screw Corkscrew , \$550.00 , 3	19th Century Edward Thomason - Heeley & Sons Badge , \$425.00 , 1

ICCA Auction Results Nov/2018 (3)

<p>Giant 1890's Walker huge point-of-sale corkscrew , \$425.00, 1</p> <p>Bull's Presstjänst Kronblom Comic Strip Corkscrew , \$425.00, 3</p> <p>Silver Ribbed Roundlet with Cap Lifter marked STERLING , \$425.00, 14</p> <p>Thomason variant with crown badge on barrel bladed helix , \$425.00, 2</p> <p>De Sanctis collection: Bare Ladies Legs 02 , (EUR) €345.31, 5, (USD) \$425.00</p> <p>SUPERBE ALL STEEL ENGLISH KING SCREW , \$420.00, 1</p> <p>Italian steel open frame corkscrew , \$400.00, 5</p> <p>Kissing Couple Corkscrew, Germany , \$400.00, 1</p> <p>Syroco Monk : fine example , \$395.00, 4</p>	<p>Demmler 's perpetual with brass barrel with grapes ca 1880 , (EUR) €316.00, 4, (USD) \$388.92</p> <p>19th Century English Two Pillar Cork-screw - Marked BLOFIELD , \$380.00, 1</p> <p>Man with corkscrew – unusual and it works! , \$380.00, 19</p> <p>19th Century English Pocket Corkscrew with Silver Sheath , \$370.00, 6</p> <p>Rare Becker with DRGM 90378, usualy DRP or unmarked , (EUR) €300.00, 1, (USD) \$369.23</p> <p>US Walker patent advertising SILVER SPRING BREWERY SHER-BROOK , (EUR) €300.00, 1, (USD) \$369.23</p>	<p>Golden key marked 14K US Mc Lean patent PAT FEB 23 1926 , (EUR) €300.00, 1, (USD) \$369.23</p> <p>Rare sliding corkscrew, probably German, ca 1900 , (EUR) €300.00, 1, (USD) \$369.23</p> <p>De Sanctis collection: Sterling roundlet (insects) 05 , (EUR) €300.00, 1, (USD) \$369.23</p> <p>De Sanctis collection: Champagne tap 01 , (EUR) €300.00, 1, (USD) \$369.23</p> <p>c.1870 Farrow & Jackson Bottle Guard , \$355.00, 5</p> <p>19th Century English King's Screw, Bone Top & Side Handle , \$350.00, 1</p>
---	---	---

JFO & Other Clubs/Conventions (Newsletter Name in Italics)

- American Breweriana Association (ABA):** *American Breweriana Journal* (bi-monthly) on breweriana collecting. ABA, PO Box 595767, Fort Gratiot MI 48059-5767. 2019 June 4-8 – 38th Convention – TBD Independence MO – ABA Members Only (Saturday Public Show). Contact Jean Tieg, E-Mail jtieg@americanbreweriana.org
- Brewery Collectibles Club of America (BCCA):** *Beer Cans & Brewery Collectibles* (bi-monthly) on breweriana collecting with emphasis on Cans. BCCA, 747 Merus Ct, Fenton MO 63026-2092. 2019 Aug 29-31 – BCCA Convention 49 – Hyatt Regency Albuquerque NM – BCCA Members Only. Email beerdave@fuse.net.
- Canadian Brewerianist:** *The Canadian Brewerianist* (10/year) on Canadian breweriana collecting. Loren Newman, 2978 Lakeview Trail, Bright's Grove, Ontario, CANADA, N0N 1C0. 2019 Sept 4-8 – Canadian Brewerianist Annual Convention XXXX – Best Western Hotel and Conference Centre 2 North Service Road St Catharines Ontario L2N 4G9 – All Breweriana Collectors Welcomed. E-Mail lawrencecsherk@outlook.com,
- Canadian Corkscrew Collectors Club (CCCC):** *The Quarterly Worme* (quarterly) on corkscrew collecting. Milt Becker, One Madison Street 5B, East Rutherford NJ 07073 (Make Check Payable to the Full Club Name)
- East Coast Breweriana Association (ECBA):** *The Keg* (quarterly) on breweriana collecting. ECBA, PO Box 1392, Doylestown PA 18901. 2019 July 17-20 – 47th (and Final) Convention – Inn At Reading Reading PA – ECBA Members Only (Saturday Public Show). E-Mail ohugo1@aol.com
- Figural Bottle Opener Club (FBOC):** *The Opener* (quarterly) on cast iron openers. Darryl Miller, 321 S. Cedar St., Lititz, PA 17543 (dgmiller@dejazzd.com). Annual FBOC Convention Holiday Inn Reading PA (Early June each year.)
- Just For Openers (JFO):** *Just For Openers* (twice/year) on all areas of opener collecting. Dues \$20.00/year or FREE on the Internet (www.just-for-openers.org). John Stanley, PO Box 51008, Durham NC 27717-1008. Annual Convention: 2019 Apr 24-28 – 41st Just For Openers Convention – Doubletree Suites Hotel Miami-burg OH– All Opener / Corkscrew / Breweriana Collectors Welcomed. E-Mail jfo@mindspring.com
- National Association Breweriana Advertising (NABA):** *The Breweriana Collector* (quarterly) on breweriana collecting. 2019 July 31st-Aug 4 – 48th Convention - Cincinnati Airport Marriott Hebron KY – NABA Members Only (Saturday Public Show). E-Mail gbaley@comcast.net

SHOWS (Good Sources for Openers & Corkscrews)

- 2019 Sep 13-14 – 36th Annual Midwest Breweriana Show – Comfort Inn 72nd-Grovers Sts Omaha NE – JFO Members Welcomed. Contact John Mlady (402) 345-7909 or Bill Baburek, (888) 569-7924 E-Mail bjbaburek@cox.net
- 2020 Feb 12-16 – 40th Annual Blue & Gray Breweriana Show – Hilton Washington Dulles Airport 13869 Park Center Rd Herndon VA – All JFO Members Welcomed. Contact: Larry Handy ohhugo1@aol.com
- 2020 Mar 8 – Annual Spring Breweriana & Beer Can Show – Ralston Arena 72nd & Q Sts Omaha NE – 9AM-3PM (6' Tables \$20 Each). Hospitality Room Saturday Night (Holiday Inn Express 7306 Q St) hosted by the Cornhusker's Chapter of BCCA. Contact Bill Baburek 402-320-5805



O-4-UL Centlivre on left sold for \$325 and one on the right for \$326. A lucky seller had two examples and the Fort Wayne, Ind. collectors convinced me they are very serious about their local collectibles. Before now unknown in any collection but I guess two locals are very happy. A lot of money for an O-4 wall mount.



WANTED (Want & Sale Ads are FREE!!!!)

Openers: Golden Glow: A-1-9, E-14-787. Rainier: B-3-5, B-19-135, B-21-130, F-21-2, N-11-5 & 15, P-19-7, P-53-6, P-54-18. A-13-12 Buffalo, B-3-3 Fresno, B-14-40 Salinas, P-85's: 3, 4, 5, 11, 14, 15. Also any breweriana from Rainier (Seattle, WA, LA, CA, SF, CA) Golden West (Oakland, CA) & Port Townsend (WA). Buy/Trade. John Cartwright 1548 Via Arroyo Paso Robles, CA 93446 (805) 712-6836 Email: jccm@charter.net

A-9-46 Tivoli, A-13-12 Buffalo, A-13-29 Fredericksburg, A-13-34 Fink, B-9-2 Salinas, B-9-10 Ambrosia, B-22s: 8, 17, 27, 49, 59, 67, 74, 77, 92, 95, 112, 113, 116, 118, 123, 133, 140, 142, 147. E-4s: 396 Flamingo, 175 Joliet, 245 Trainer, E-17-1 American & E-17-7 I. S. D., E-18-2 Goetz & E-18-7 Portner, G-5s: 2, 23, 29, 33, 40, 45, 46, 51, 52, H-1s: 8, 12, 21, 35, 42, 51, N-38-2 Springfield, O-1-2 Leidigers, O-1-6 Walters, O-1-10 Schmidt, O-1-11 Walter
O-8s: #1, 3, 9, 11, 15, 17, 19, 20, O-19-1 Bartels, O-22-2 Hennepin,
O-8 O-10 O-19 O-22 w/ Soda Ads. Also CBOs, John Stanley, PO Box 51008, Durham NC 27717, (919) 824-3046, Email jfo@mindspring.com

A-17 "Wilber Brewery" & P-8 "Omaha Brewing Association" (EX Condition Only). John Mlady, 1506 S 25th St, Omaha NE 68105-2611, (402) 345-7909

Openers with the word Saloon, Mexican A, B & D style Openers. Great Trades Available. Jack Ford, 5351 Boyd Ave, Oakland CA 94618, (510) 655-5393

B-2s #21 Fresno Local, #22 Haenle, #39 R. I. B., #40 Anheuser, B-1s #17 Furniture City, #18 Hohenadel, #19 Miller, #25 Liberty, #26 Phoenix, #30 Liberty Tamaqua. Bill Arber, 11162 Broadway St, Alden NY 14004-9515, (716) 681-4833, Email wraabra@aol.com

B-24-95 Flecks Beverages. Al Fleckenstein, 2445 NW Raleigh St, Portland OR 97210, (503) 223-0123, Email flecks@spiritone.com

B-45, B-66, I-7, P-72, P-100, R-14 types with a Corkscrew (Beer/Non-Beer). Herb Danziger, 550 Cherry Ct, Birmingham MI 48009-1459, (248) 646-9470

B-57, B-58, B-62, B-73, Q-10. Cash/Trade. Ben Hoffman, 213 Simmons Rd, Perkiomenville PA 18704, (610) 287-8243 or Email benbey213@gmail.com

Barmounts: K-1-8 Rainier, K-1-10 Grain Belt, K-2-5 Regal, K-5-6 Joliet Citizens, K-5-9 Hams, K-5-12 Genesee, K-6-3 Southern Select. Cash/Trade. Darvin Stilwell, 1533 Houston Rd, Boonville IN 47601, (812) 897-1874 or Email dstilwell7511@gmail.com

"E"s! Will Trade/Buy. Top 10 List: E-14-832 Uneeda, E-7-77 Lima, E-2-21 Park, E-3-30 Derby, E-4-207 Yosemite, E-4-245 Trainer, E-17-9 Everett, E-17-7 I S B Larry Moter, 10149 Michaels Rd, Woodford VA 22580, (804) 448-3928 E-Mail accneca@aol.com

H-8-20 Globe to Complete H-8 Set. J-8-15 American, J-8-14 DuBois, J-8-13 Ballantine to Complete J-8 Set. Buy or Trade. Rick Atwood, 625 North Sandwich Rd, North Sandwich NH 03259-3400 or Email daramesingl@aol.com

I-7s Beer Openers: Down to Last Two-#81 Union Cream & #83 Williams: Will Pay Absolute Top \$\$\$ Joe Todd, 5727 Bardsey Ct, Matthews NC 28104-0645, (704) 957-1658 Email Joseph.Todd@Protech-International.com

Bottle Shaped and/or Openers with Bottle on them and Openers with a Gas Key, New Hampshire Openers and Pre-Pro Types. Gary Deachman, PO Box 438, North Woodstock NH 03262, (603) 745-2347

Cigar Box Openers (CBOs): Will Buy or Trade for Beer Openers or CBOs. Glen Enloe, 805 N Tepee Dr, Independence MO 64506, (816) 796-9965 Email lglenenloe@yahoo.com

Funeral Openers: Any opener with a Funeral Home ad. David Getz, PO Box 522, Ashland OH 44805, (419) 566-0391, balencur@yahoo.com

Hartford, Connecticut Openers & Breweriana Wanted, esp. E-8-61 Fischer & P-17-4 Columbia. Also general CT & New Eng. Beer Openers. Edward Johnson, 1300 Poquonock Ave, Windsor CT 06095

Illinois Openers and Illinois Breweriana. Buy-Sell-Trade. Dave Lendy, 1927 Allen Dr, Geneva IL 60134, (630) 715-2086, Email davidlendy@aol.com

Joliet IL Openers: Citizens: B-14-97, C-17-69, E-1-32, E-3-12, E-4-175, K-5-6, O-10-1, P-121-1, Porter: A-17-24, B-18-594, 618, B-21-199, F-6-9, Sehrings: B-21-561, G-9-39. John Bitterman, Email JEBitter@aol.com

Kamm & Schellinger Mishawaka Indiana Openers: B-18-40, B-18-85, B-21-114. Tim Maust, 10751 Ireland Rd, Osceola IN 46561, (574) 674-6814, Email tfmaust@aol.com

Kansas City Missouri Openers & Breweriana: H James Maxwell, 1050 West Blue Ridge Blvd, Kansas City MO 64145, (816) 210-1234, Email hjmesq@kc.rr.com

L-1 Openers Wanted! Looking for both Beer or Consumer product advertising.

Also looking for M1, M2, M3, M73 & Syroco Openers / Corkscrews. Tommy Campnell 869 E Schaumburg Rd Unit 254, Schaumburg IL 60194, (206) 612-7239, Email tommy.campnell@gmail.com

Minnesota Openers: A-21-63 Schatz-Brau, A-21-77 Otto, A-21-128 Hamms, B-7-3 Hauenstein, B-7-22 Schells, B-13-2 Grain Belt, B-18-75 Standard, B-21-370 Fitger, F-9-25 Schells, G-5-29 Purity, O-3-5 Fitgers, P-111-1 Hamms. Pat Stambaugh, 718 S Lakeshore Dr, Lake City MN 55401, Email minnbeer@gmail.com

Montana & Idaho Beer/Brewery Openers & Breweriana. Steve Armstrong, PO Box 741, Kamiah ID 83536, Email sunset@groidaho.net

New York Openers: E-4-345 Koch. Will Buy/Trade. Mark Barren, 6141 Tachi Dr., Newfane NY 14108-9517, (716) 778-9724

Pinney Beverage Items Wanted: Pens & Pencils, Bottle & Can Openers. Any item with Pinney Beverage Company, Salt Lake City, Utah. **Opener Types Wanted:** A-37, A-47, A-49, A-51, A-60, B-26, B-34, B-39, B-41, B-50, B-66, B-68, B-77, B-90, B-91, B-92, C-27, C-29, C-39, C-40, C-44, D-10, D-13, D-15, D-16, D-21, D22, D-23, D-25, D-26, D-27, E-32, E-33, E-34, F-8, F-19, F-25, F-26, F-31, F-36, F-38, F-39, F-40, G-10, G-19, G-26, G-33, H-12, H-13, H-14, I-26, I-28, I-29, I-30, J-12, L-7, L-8, L-9, L-10, L-11, L-12, L-13, M-37, M-40, M-41, M-57, M-59, M-63, M-69, M-77, M-79, M-85, M-103, M-133, M-134, M-156, M-162, M-172, N-19, N-33, N-44, N-45, N-54, N-59, N-68, N-70, N-76, N-91, N-113, N-127, O-12, O-24, O-32, P-18, P-198, R-18. Types can be non-beer. Dave Pinney, 8223 N Camino de la Viola, Tuscon AZ 85741-1154, (520) 572-4778, Email davecent@att.net

Wall Mounted Openers Wanted: All Types (esp O-4, O-5, O-505, & O-515). Upgrades Needed: O-5-20 Grand Prize Texas (Patd X Reg), O-5 Nehi (Patd Apr 1925), Royal Crown Cola (Patd Apr 1925). Needed: O-5 Cerveza Victoria (Made in USA), O-505 Lime Cola, O-505 Saegertown, O-505 The Liquid, O-505 White Rock, O-515 Bowman Hotels (Embossed), O-515 Canada Dry (Embossed), O-515 Lord Nelson, O-515 Hotel Fort Hayes (Inscribed), O-515 Drink Mavis (Embossed). John Eblen, 10113 Del Alameda Dr, Oakdale CA 95361, (209) 915-5445. E-Mail reggie2dog@msn.com

Wisconsin Brewery Openers: Knapstein, Hortonville, Princeton, Hochgreve, Bleser, Shawano & Rahr; esp A-17-27 Rahr. Dan Mayville, E7446 County Road H, Fremont WI 54940-9747

Entire Collection-Variety of Openers For Sale. Dick Schroeder, 2615 Cedarberry Ln, North Platte NE 69101, (308) 532-5597. Email dbschrod@charter.net

Have lists of East Coast beer & soda openers for sale. I can email scans or pictures of any opener. I will also trade for any Pennsylvania beer openers. John Fisher 38886 Sage PI Mechanicsville, MD 20659-3226 burntwoods@verizon.net

**Please visit the Schiffer website:
https://www.schifferbooks.com or www.just-for-openers.org
For General Information & Books on Openers & Corkscrews**

**\$10,201.50
English 18thC
Nutmeg Box
Corkscrew w/
Sheath**



JUST FOR OPENERS

41st ANNUAL CONVENTION REGISTRATION **APRIL 24-28, 2019**

DoubleTree Suites Dayton-Miamisburg 300 Prestige Pl Miamisburg OH 45342
Reservations: 1-937-436-2400

Room Rate is \$119.00 (plus tax) or a Single, Double or Quad (Breakfast Included)
 Rate Good for 3 Days Before and 3 Days After Convention
 (Hotel Cutoff Date is April 3, 2019)

Tell them you are with the Just For Openers Group
 Make Dayton/Miamisburg Ohio Your Next Stop On The JFO Convention Trail

MEMBER REGISTRATION FEE - \$50.00
 (REGISTRATION INCLUDES HOSPITALITY ROOM, CONVENTION OPENER & 1 SHOW TABLE)
SPOUSE/PARTNER - \$10.00 (Total Member & Spouse/Partner \$60) (Children Are Free)

NAME _____

ADDRESS _____

CITY _____ STATE(PROVINCE) _____ ZIP _____

HOME/CELL PHONE NUMBER (H) _____ (C) _____

DATE YOU WILL ARRIVE _____ APPROXIMATE TIME _____

DATE & TIME YOU WILL LEAVE _____ (NEED FOR PLANNING PURPOSES)

HOW WILL YOU ARRIVE? CAR _____ PLANE _____ TRAIN _____ OTHER _____

IF PLANE? AIRLINE _____ FLIGHT # _____ ETA _____

DEPARTURE? AIRLINE _____ FLIGHT # _____ ETD _____

NAME(S) FOR CONVENTION BADGE(S): _____

MAKE CHECKS PAYABLE TO John Stanley,
 Send Checks to:
 JFO 41 PO Box 51008 Durham NC 27717
 Phone (919) 824-3046



******* BRING A DISPLAY !!!*******

“41st Just For Openers Convention Registration (Page 2)”

**Convention Wish List
List up to 10 Openers/Corkscrews,
Send in with Registration Form,
Master List will be Emailed Out**

01) _____	06) _____
02) _____	07) _____
03) _____	08) _____
04) _____	09) _____
05) _____	10) _____

The Stanleys Will Be Driving to JFO this Year
Pat Will Be Saying Keep the Back Window Clear
I Have to Drive Through the Mountains You Know
And We Will Have a Lot of Openers in Tow
That's All Assuming He Will Leave Room for Me
Cause He Wants to Take Everything for You Guys to See
He's Been Polishing Up the Latest Collection He Bought
Just How Many This Time I Forgot
His Opener Room is Bursting at the Seams
With Openers to Fill Everyone's Dreams
The Collectors Won't Even Notice if the Spouses Sneak Away
We Can Have Our Own Special Shopping Day
We Can Leave the Trading Floor
And Go Wherever We Wish to Explore
Please Be Part of This Great Group of Friends
If You Don't Come, You Will Regret it When the Show Ends