

Just For Openers January 2021 Issue #152

Copyright 2021 John Stanley
PO Box 51008 Durham NC 27717
(919) 824-3046

Web Site: www.just-for-openers.org
View Newsletter Free on the Web Site

Past Editors

Don Bull (1979-1983)
Ed Kaye (1984-1988)
Art Santen (1989-1993)

Opener & Corkscrew Books
(Details On Website)



One of my favorite CBO (Cigar Box Opener) styles (BB-16). Henry J. Sommer (1837-1910) owned several cigar factories with the main location being at the corner of Juniper & 10th in Quakertown. This is a heavy blade type CBO.

Quakertown Points of Interest

Hampton Inn Quakertown
1915 John Fries Hwy
Quakertown, PA 18951

Caitlyn & Cody's Diner &
Restaurant
1907 John Fries Hwy
Quakertown, PA 18951

Faraco's Pizzeria &
Restaurant
1850 John Fries Hwy
Quakertown, PA 18951



<https://www.caitlyncodys.com/>

Pizza Menu:
places.singleplatform.com

2021 JFO Convention #42 September 22-26, 2021 Quakertown PA

The 2021 JFO Convention is full steam ahead. Make your plans to attend as the country returns to normal. This convention promises to have a great turnout as everyone has been couped up and ready to get out and enjoy life. We have two meeting rooms reserved. Larger room (768 sq feet) will be for members to set up their openers and corkscrews with a smaller room (384 sq feet) reserved for the ladies and overflow for collector setup. The smaller room has a nice conference table with a couple of sofas. Both rooms are just past the front desk. The rooms will be ready after lunch on Wednesday and setup continues through Saturday night. Several house tours are on the schedule including Tom Raub (Allentown), Daryl Ziegler (MaCungie) and Larry Handy (Quakertown). Planning for actual times for the tours is still being worked out. The location is in the heart of Pennsylvania Antique country (page is published again inside this issue). This will be JFO's 42nd annual convention and unfortunately after making the first 41, Art Santen will miss his first convention. He is in an assisted living facility in St. Louis and has good days and bad days with his memory. The Hampton offers free breakfast each morning. A diner is next door and across the highway is a McDonald's. Make Quakertown your next stop on the JFO Convention tour. **Ollie Hibbeler (unfortunately deceased but his famous words) and Banjo Stanley say BE THERE!**

Convention Schedule Hampton Inn Quakertown

Wednesday: Noon to 10PM Hospitality/ Trading Room
Wed-Thu: TBD Tom Raub Collection (By Appointment)
Thursday: 8AM to 10PM Hospitality/ Trading Room
Friday: 8AM to 10PM Hospitality/ Trading Room
Friday: TBD Daryl Ziegler Collection
Friday: Auction 4-5PM in Hospitality/ Trading Room
Saturday: Public Show 8AM-1PM in Hospitality/ Trading Room
Saturday Afternoon: Hang Out in Hospitality/ Trading Room
Saturday: TBD Larry Handy Collection
Saturday Evening: Group Supper at Restaurant to be Determined
Sunday: Convention Over, Meet Next Year in TBA (To Be Announced)

Hotel Cutoff is September 1st (1-215-536-7779)
Nearest Airport is Allentown (30 Minutes) and then Philadelphia (one hour)
Hotel is just off I-476, Exit 44 (Northeast Extension of Pennsylvania Turnpike)

Bring a Display!!!

New Book by Donald A. Bull & John R. Stanley, Order on Amazon

Anheuser-Busch Knives & Match Safes: The Collection of Robert Sudduth

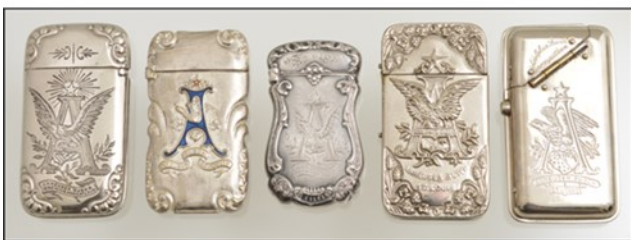

Donald A. Bull
John R. Stanley

There have been enough books and articles written about Anheuser-Busch to fill a truckload of beer crates filled with them. At the recent Blue-Gray Breweriana Show, John mentioned the progress of this book to a fellow collector who responded, “I thought everything that could be written has already been written about Anheuser-Busch.” John explained how this one would be very different which brought the response, “I will be buying the book.”

The book has been completed – all 250 pages of it. The story of the knives and match safes is told through newspaper and magazine articles published during their popular years accompanied by the over 1000 photographs. You will not only be informed, you will be entertained.

The book is now available for purchase. Search the title *Anheuser-Busch Knives & Match Safes* on Amazon.com.

Members Update

Fil Graff (age 82) passed away October 21, 2020. I first met Fil at one of the JFO Conventions 30 years ago and he was a dealer and always had good merchandise including openers. You learned quickly Fil had a sharp mind and knew a lot about the old breweries.

Jack Ford told me that he first met Fil through "Tin Types" (which is now Antique Advertising Association of America) where he called himself "Professor Knotseaux Halfvast". Jack said he was really fun to correspond with!!

We regularly met each year at the Blue-Gray beer show where Fil always worked the registration desk. One of my memories was the 1995 show where Pat and I drove up in a snowstorm with her upset at my attempt to drive fast. When I finally walked in the hotel Fil was walking near me twirling an opener on his finger. He said, "I got the best opener here already, you can go back home." It was a hard to find A-47-1 Krug figural from Nebraska.

It was around this time when Fil became the NABA BC Editor. He was a great editor who put his heart into each issue. Fil started the first NABA website and after getting it up and going convinced me I could manage it and did for a few short years with his encouragement. Fil had learned web coding all on his own to help the hobby out.



Fil was a collector until his retirement in the early 2000s and moved to Chambersburg, Pa. where he and Robbie bought an old farm. About this time he sold me his opener collection at Blue-Gray. Fil had a really nice beer type collection. The farm became his passion along with Heisey Glass. He had a wealth of knowledge on many subjects and always willing to share even when not asked. A great ambassador for the hobby. The last time I saw Fil was at the JFO Convention in Harrisburg in 2007. Robbie and he visited for old time sake.

We lost a ton of breweriana knowledge with the passing of Fil. Our condolences to Robbie and the Graff family.

Members Update

Former JFO member, Joe Paczkowski age 72, passed September 14, 2020. Joe concentrated on mid-Atlantic area openers but openers were a small sideline for him as he was really into beer cans and other Breweriana. He was always a friendly presence at shows. Unfortunately his wife, Rita, just passed in March of this year. Our condolences to the Paczkowski family.

“Who Knew” You Could Reroute a Post Office Priority Package

A Connecticut corkscrew dealer gets an awesome Buy-It-Now on eBay for \$25.00. As he is paying the seller online, she tells him her mailman is outside dropping off mail. She gets the mailman to wait while she prints the label and gets the priority box ready. Notice she offered free shipping to boot.



Antique Vintage Mechanical Corkscrew

Condition: Used

Sold for: **US \$25.00** Add to list

Shipping: **FAST N FREE**
 Guaranteed by Sat, Oct. 31 | See details
 Item location: Geneva, New York, United States
 Ships to: United States and many other countries | See details

Payments:

PayPal CREDIT
 Special financing available. | See terms and conditions

Earn up to 5x points when you use your eBay Mastercard®. [Learn more](#)

Returns: 30 day returns. Buyer pays for return shipping | See details



The buyer is watching the tracking the next day and notices the package has been “re-directed”. The following day he sees it has gone back to the seller. He asks her what is going on? We had a deal. She says someone offered her \$10,000! They go back and forth and the buyer works a deal to get it for \$8,000. Needless to say it is a rare corkscrew and most likely an American piece but could be German.

The buyer being a dealer listed it on eBay for \$15K and then on the ICCA Fixed Price Auction site for \$18K. He had stopped both auctions and listed in the regular ICCA Auction in November, 2020.

Not a story you hear every day. I learned you can “re-direct” priority packages (for a fee). In the end the dealer got \$8,500.00 in the ICCA Auction so he made \$500.00.

ANTIQUÉ CORKSCREWS > Mechanicals

Rare Snail Face Mechanical Locking Shaft Corkscrew w/ Legs
 Listing # 26871

Bidder or Seller? Sign in for your status.

Listing Format:	Auction
Current price :	\$8,500.00 (Reserve met)
Starting bid:	\$4,000.00
# of bids:	4
Closes:	Auction is closed
Location:	Bethel, CT
Started:	11/6/2020 EDT
Ended:	11/15/2020 3:11:37 PM EDT

Ask the seller a question
 Mail this auction to a friend!
 Watch this item!



[Click HERE to show full size image.](#)

IMAGE THUMBNAILS

Click on a picture to enlarge or download file.

DESCRIPTION

This is an exceptionally rare piece. Per World-Class Corkscrews (found on page 210) “Corkscrew (Pictured above) with the “snail faces” lock on the shaft and hinged legs to rest on the bottle neck. The corkscrew has resemblances to Friedrich Kummer’s German patent, 14,531, December 3, 1880, or to the legs of Ernest Steinfeld’s registration 28,204, June 15, 1894. There also seems to be a connection to the “snail faces” of Charles Chinnock’s American patent, 38,147, April 14, 1863.

CONDITION

Excellent condition overall. Wood handle shows no signs of cracks splits or chips. The helix tip is complete and sharp. The legs are not loose and dangling but rather tight. Original plate appears intact.

SHIPPING AND PAYMENT DETAILS

Shipping Cost: Free Global Shipping
 Seller accepts PayPal payments
 Payment Details: Payment due upon receipt of final invoice.

Spouse's Corner

By Pat Stanley, the Editor's Spouse

This isn't "Where is Waldo?", it's "Where is John and John's Belongings?".

"Where is John?" He's on the road again after missing so many shows in 2020.

"Where are John's Belongings?" Read on!!

I'm sure you have read about Don Bull and John documenting Robert Sudduth's legacy, his Anheuser-Busch Knife and Match Safe collection by publishing a book with over 1000 pictures. John's main responsibility was to pick up the collection, take it to Don Bull and make a return trip upon completion of the project.

On his way from Bob's home near St. Louis to Bull's in Virginia, John was very aware that he needed to safeguard the collection. So, when he threw a jacket in the back seat with the extra remote to his Expedition, panic set in as he heard a clink sound. He immediately realized the remote had fallen somewhere, no where to be found (by him).

As usual I was summoned to see if an Expedition could be opened with a remote inside. So, out to test my older model Expedition. One could not open my doors with a remote inside, but don't know about his Platinum Edition Expedition.

That was good and John was taking the collection in the hotel at night, so all should be fine.

He called our salesman (Larry) we've had for years and asked what it would cost to replace the remote? \$150!

Upon John's return to our humble abode, it was my turn to search every nick and cranny. You guessed it, I found it. I announced that I would only charge him \$100, but you guessed it, I didn't get it.

Not much time passed before John headed to the Blue Grey Show outside of DC. I don't think he was even out of North Carolina before calling to tell me "we have a problem". My response..."How could we have a problem, I'm not with you?" And so I was to find out why it was indeed "we". The good news is that John uses sanitizer every time he gets behind the wheel. The bad news is that he takes off his wedding band.

Not a problem if not for an opening in the dash for the handle of a sliding drawer in the console to fit into when the drawer is opened. John forgot to put the ring back on, took off and the first time he hit the brakes it slid into the opening.

So John calls Larry. Can you find my wedding band that is somewhere under the console? Oh yes....but it's going to cost you. Cost is bad enough, but John immediately started having nightmares that they would never get the console back to look like new.

Surely he thought my little hands could once again come to the rescue. Once again I entertained our neighborhood standing on my head, butt up in the air, looking for the latest victim of John's travels. Fearful of destroying the massive electrical system crammed into that space under the dash and wanting to see if really there before pulling apart the console, the next brilliant idea (of John's) was to buy a scope with a camera and light, \$70 invested in the quest to find his ring.

He thought he saw it one evening with vehicle in the garage, so the next morning we pulled his vehicle out in the sunshine to take another look. When he couldn't find the "possible" ring it was my time to explore with the scope. I don't give up easily, but much to my dismay, it was a futile search.

Spouse's Corner (Continued)

And so it was now in my court to write the Service Manager, explain the issue, the concerns and get an estimate. He simply responded for John to bring it in to look at. After that an appointment was made and another \$370 later, he is once again married to me!!

I looked forward to the next time my vehicle was serviced to go see Larry. I told him that John had just returned from another trip and either doesn't know if he lost anything or he isn't admitting to it!

I did write the Ford Headquarters about this poor design, as John said he had heard of others losing things down that slot...or so he said to make himself look like he wasn't the only one..... Since we've owned more Expeditions than I can remember, I was hopeful they would have pity and reimburse him for the work. This poor design isn't considered a defect, so no check.

Good thing I have Banjo by my side when John goes on these long rides.
Whenever my phone goes ding to tell me he's stopped somewhere
She runs to the garage door thinking he's home!

Little Miss Banjo will be coming to JFO, finally 5 lbs at 2 years of age. She is cute, loving and smart when she wants to be. I take her everywhere I can. She is an ambassador of sunshine making people smile, especially us. We all needed that this past year.

What Are Some of the Things We Can Do in Quakertown, PA?

Note: The number of addresses below in same zip code as hotel 18951

For More Information

www.VisitBucksCounty.com/VisitorCenter

Starting Point for Destinations Listed

Hampton Inn, 1915 John Fries Highway, Quakertown, PA 18951

Where to Eat?

Caitlyn & Cody's Diner & Restaurant Across the Parking Lot from Hotel
Lots of choices on menu and can accommodate groups

McDonald's Across John Fries Highway right across from Hotel

Brick Tavern Inn 2460 N Old Bethlehem Pike, Quakertown, PA 18951 (less than 10 min away)

Lots of other choices if you search internet.

Love the Outdoors?

Nockamixon State Park 1542 Mountain View Dr, Quakertown, PA 18951
(Less than 10 minutes away)

Want to Shop?

Byers Choice 4355 County Line Road, Chalfont, PA 18914 (less than 30 min away)
Christmas Decorations including a New Irish Santa this year...I'm Irish!!!

Spouse's Corner (Continued)

Quakertown Farmers Market and Flea Market 201 Station Rd, Quakertown, PA 18951 (less than 15 min away)

Conveniently located in Upper Bucks County since 1932, Quakertown Farmers Market has become a tradition in shopping. "Shopping That's Worth Waiting For The Weekend". Offering more than 150 Unique Farmers Market Departments, 120 Indoor Flea Market Vendors, 450 Outdoor Flea Market Vendors, and a convenient 7 day a week Discount Grocery, Quakertown Farmers Market serves the shopping needs of a five County area with one stop shopping. With Farm Fresh Foods, Personal Attention, You'll Find That Old Fashioned Feeling Here. The Flea Market Means Fun For Everyone. For Quality and Service, The Choice is Clear. Quakertown Farmers Market, You'll Find It Here! OPEN YEAR ROUND, FRIDAY AND SATURDAY 9AM TO 9PM, SUNDAY 10AM TO 5PM. "Bargains Are Our Business".

Promenade Shops at Saucon Valley 2845 Center Valley Parkway, Center Valley, PA 18034 (less than 25 min away)

Website does not indicate how many stores, but a long list when you check out site.

Like History and Culture?

Covered Bridge Sheard's Mill Quakertown, PA 18951 (about 20 min away)

Constructed in 1873, by unknown builders, Sheard's Mill Covered Bridge spans Tohickon Creek. One of Bucks County's longer bridges, it is 130 ft long and 15 ft wide. The one span bridge uses the Town Truss and is painted the traditional red with a white entry, or portal Many covered bridges were built near mills for the convenience of farmers. In this situation, the mill was built by David Sheard in 1835 and is still standing. During the 20th century, John Clymer owned the mill and continued to grind grain for feed and apples for cider until 1965. The mill, is on the National Register and currently part of the Tohickon Family Campgrounds. From Rt 313 and Rt 563 (Mountain View Dr, which runs on the north side of Lake Nockamixon), go east for 0.9mi. Turn left onto Sterner Rd. Go 325 ft and take the first right onto Richlandtown Rd and go 1.2 mi. Take the first right onto Covered Bridge Rd 0.5 mi.

Fonthill Castle and Mercer Art Museum are close to each other (about 45 min away)

Fonthill Castle – East Court St & Route 313, Doylestown, PA 18901 215-348-9461

44 rooms of architectural masterpieces. Entire castle designed with homemade tiles and filled with 6000 books and 18 fireplaces.

Mercer Art Museum – 84 South Pine Street, Doylestown, PA 18901 215-345-0210

Six floors of more than 50,000 artifacts from America's Industrial Revolution.

Wine and Ale

Unami Ridge Winery – Quakertown

Vivat Alfa Winery – Doylestown

Doylestown Brewing Company – Doylestown

Geronimo Brewing Company – Doylestown

Mad Princes Brewing Company - Doylestown

The Proper Brewing Company – Quakertown

Red Lion Brewery - Quakertown

Counting the days until we see our JFO Friends, our Adopted Family.

2021 Quakertown Member's Want List

A-009-038 Eagle Bill Arber
 A-009-046 Tivoli Denver John Stanley
 A-013-021 Blackhawk Scott Williams
 A-013-029 Fredericksburg John Stanley
 A-013-034 Fink John Stanley
 A-018-019 Drink Phoenix Beer Bill Arber
 A-019-001 Goebel Jim Kaiser
 A-019-002 Lone Star Bill Arber
 A-028-008 Biewer Jim Kaiser
 A-029-108 Pearl Foam Tim Bowers
 A-034-005 Reading (Need Upgrade) Mike Hinton
 A-034-006 Old Heidelberg Mike Hinton
 A-040-003 Home Mike Hinton
 A-042-024 Pfeiffer Jim Kaiser
 A-048-999 Type Tom Shelton
 A-197-001 Marble Rick Atwood
 A-198-001 Troegs Rick Atwood
 B-001-017 Furniture City Bill Arber
 B-001-018 Hohenadel Bill Arber
 B-001-019 Miller Bill Arber
 B-001-025 Liberty Pittsburgh Bill Arber
 B-001-026 Phoenix Bohemian Bill Arber
 B-001-030 Liberty Tamaqua Bill Arber
 B-002-021 Fresno Local Bill Arber
 B-002-022 Haenle Bill Arber
 B-002-039 R I B Cross Country Bill Arber
 B-002-040 Anheuser Bill Arber
 B-003-003 Reno Bill Arber
 B-006-011 Kern Jim Kaiser
 B-006-025 Koppitz Jim Kaiser
 B-013-012 Grain Belt Pat Stambaugh
 B-018-131 Black Hills Pat Stambaugh
 B-018-177 Engesser Pat Stambaugh
 B-018-231 Voigt Beer Jim Kaiser
 B-018-256 Drink Clinton Pointer Scott Williams
 B-018-346 Sioux Falls Pat Stambaugh
 B-018-355 Fitger Pat Stambaugh
 B-018-451 Hauenstein Pat Stambaugh
 B-018-533 Mt Joy Brewery Mt Joy PA Tom Raub
 B-018-535 Schwarzenbach Galeton PA Hornellsville NY Tom Raub
 B-018-586 Schwarzenbach Hornell NY Tom Raub
 B-018-631 Drink Ehrenpreis Tim Bowers
 B-018-748 Dostal Gilt Edge Tim Bowers
 B-021-122 Ortlieb Brewery Mauch Chunk PA / Ortlieb Bohemian Tom Raub

B-021-179 Michigan Jim Kaiser
 B-021-209 Seitz Ben Hoffman
 B-021-373 Galion Standard Beer Tim Bowers
 B-021-409 Sioux Falls Pat Stambaugh
 B-021-JL Old Blackhawk Beer "The Beer For Those Who Know " Scott Williams
 B-022-116 Yough Ben Hoffman
 B-022-127 Moehn Scott Williams
 B-024-091 Boscobel Bill Arber
 B-026-999 Beer or Non-Beer Dave Pinney
 B-034-999 Beer or Non-Beer Dave Pinney
 B-055-011 Bud Ben Hoffman
 B-055-014 Lone Star Ben Hoffman
 B-055-021 Rainier Keith Brown
 B-055-022 Schaefer Keith Brown
 B-055-024 Falstaff Ben Hoffman
 B-055-031 Pabst Light Keith Brown
 B-066-001 Dubuque Scott Williams
 B-068-999 Beer or Non-Beer Dave Pinney
 B-070-001 Liberty Pittsburgh John Stanley
 C-005-003 Kling Jim Kaiser
 C-008-002 Grain Belt John Stanley
 C-013-310 Sportsmen's Special Tom Raub
 C-018-012 Trommers Keith Brown
 C-018-022 Croft Keith Brown
 C-018-023 Croft Keith Brown
 C-018-024 Stanton Keith Brown
 C-018-025 Bud Light Keith Brown
 C-019-024 Stanton Ben Hoffman
 C-020-014 Schaefer Ben Hoffman
 C-020-014 Schaefer Keith Brown
 C-020-018 Kochs Keith Brown
 C-020-028 Trainers Keith Brown
 C-027-999 Beer or Non-Beer Dave Pinney
 C-029-999 Beer or Non-Beer Dave Pinney
 C-039-999 Beer or Non-Beer Dave Pinney
 C-040-999 Beer or Non-Beer Dave Pinney
 D-025-999 Any Unusual Wall Mounts Tim Bowers
 E-002-012 Suffolk Tom Raub
 E-008-024 New Braunfels John Stanley
 E-008-025 New Braunfels John Stanley
 E-018-002 Goetz John Stanley
 E-026-999 Beer or Non-Beer Dave Pinney
 E-032-999 Beer or Non-Beer Dave Pinney
 E-033-999 Beer or Non-Beer Dave Pinney
 F-030-001 Yuengling John Stanley
 F-999-999 Egg Beaters w/ Openers Eldon Gregg
 F-999-999 Kitchen Gadgets w/ Openers Eldon Gregg
 F-999-999 Kitchen Utensil Corkscrews Tommy Campnell

G-009-078 Daeufer (Black on Green) Tom Raub
 G-341-001 Bud Light Rick Atwood
 G-342-001 Budweiser Rick Atwood
 G-344-001 Kilo Kilo Rick Atwood
 G-346-001 North Peak Rick Atwood
 G-351-001 Smutty Nose Rick Atwood
 H-003-050 Southern Tampa John Stanley
 H-017-001 3 Floyds Rick Atwood
 J-012-001 Busch Bavarian Scott Williams
 K-001-008 Rainier Beer and Ale Age Dated Darvin Stilwell
 K-001-010 Grain Belt Beer (Decal) Darvin Stilwell
 K-002-005 Regal Beer Darvin Stilwell
 K-005-006 Citizens Joliet IL Darvin Stilwell
 K-005-009 Hammes Beer (Decal) Darvin Stilwell
 K-005-012 Genesee Beer (Decal) Darvin Stilwell
 K-006-003 Southern Select Darvin Stilwell
 K-012-001 Lone Star Mike Hinton
 L-001-999 Cambells Tommy Campnell
 L-001-999 Gulf Pride Tommy Campnell
 L-001-999 Wolthead Tommy Campnell
 L-002-024 Maier & Zobelein John Stanley
 L-009-999 Type Tom Shelton
 L-011-999 Type Tom Shelton
 L-015-999 Type Tom Shelton
 L-016-999 Type Tom Shelton
 M-003-002 Bismarck (Red) Darvin Stilwell
 M-003-006 Standard Erin Brew (Green, Yellow) Darvin Stilwell
 M-003-012 German (Black) Darvin Stilwell
 M-003-027 Trommers (Yellow) Darvin Stilwell
 M-003-034 Ruppert Darvin Stilwell
 M-003-039 Hialeah Darvin Stilwell
 M-003-040 Deer Park (Green) Darvin Stilwell
 M-003-042 Seitz Darvin Stilwell
 M-003-044 Osterstyoock Darvin Stilwell
 M-003-045 Standard Scranton Darvin Stilwell
 M-003-047 Eichler Darvin Stilwell
 M-019-001 Burger Beer (One-Sided) (Exists ???) Darvin Stilwell
 M-019-004 Schlitz (Exists ???) Darvin Stilwell
 M-019-011 Stag Beer Stag Beer Ring Company Darvin Stilwell
 M-019-017 Drink Jax Beer (Most Likely M-120-1) Darvin Stilwell
 M-019-018 Keely (Non-Beer Most Likely) Darvin Stilwell
 M-019-023 Schlitz (Embossed On Handle) Darvin Stilwell

M-073-999 Beer or Non-Beer Tommy Campnell
 M-078-001 Pabst John Stanley
 M-224-001 Budweiser Rick Atwood
 N-070-002 National Scott Williams
 N-148-999 Any & All Tim Bowers
 O-003-005 Fitgers Pat Stambaugh
 O-005-041 Monarch John Eblen
 O-018-000 Whistle John Eblen
 O-024-001 Old Stock (Drawer Pull) John Eblen
 O-503-999 Coca-Cola (Hood w/ Arrow) John Eblen
 O-514-999 Pepsi-Cola John Eblen
 O-526-999 Coca-Cola Wall Swing Up John Eblen
 O-999-999 Any Unusual Wall Mounts John Eblen
 O-999-999 Double Duty Corkscrew Combo John Eblen
 O-999-999 General Appliance Corkscrew Combo John Eblen
 P-007-999 Any Ohio Tim Bowers
 P-008-004 Anthony & Kuhn Tim Bowers
 P-008-041 Van Nostrand PB Ale Bunker Hill Lager Tom Raub
 P-008-127 Anthony & Kuhn Tim Bowers
 P-008-227 Dostal Bros Tim Bowers
 P-010-056 Van Nostrand's Ale Bunker Hill Breweries Tom Raub
 P-019-195 Grain Belt Pat Stambaugh
 P-087-999 Beer or Non-Beer Tommy Campnell
 P-088-002 Burton Tom Raub
 P-111-001 Hammes Pat Stambaugh
 P-198-001 Van Nostrand PB Ale / Bunker Hill Lager Tom Raub
 P-999-999 All P-Types Tommy Campnell
 Q-018-067 Bunkerhill Lager Beer (Gold on Black) Tom Raub
 Q-148-001 Islamodora Rick Atwood
 Z-999-999 Chicago Corkscrews Tommy Campnell
 Z-999-999 Corkscrews esp US Patents Josef L'Africain
 Z-999-999 Flash Souvenir Corkscrews Tommy Campnell
 Z-999-999 Ladies Legs Corkscrews Tommy Campnell
 Z-999-999 Pennsylvania Beer Openers Ben Hoffman
 Z-999-999 Syroco Corkscrews Tommy Campnell
 Z-999-999 Washington DC Items Sandra Emme

Quakertown Pennsylvania

**September 22-26, 2021
 JFO Convention 42
 Be THERE!**

Antique Malls & Flea Markets (Next Page w/ Comments from 2 Local Collectors Below)

Tom Raub and Al Seiders comments in RED (and Al's rating scale with 10 best) or at end of address. Really detailed comments are not needed for the Quakertown ones (i.e. Ernie Alich and I are unsure as to which ones are currently open or not open but it doesn't matter because they are all within 10 minutes or 5 miles from where you will be. As for Adamstown, it is the top place to go especially on Sundays and no detailed descriptions are needed because if someone is driving the hour to Adamstown they can just go up and down Route 272 (not 222) and hit all the shops to their hearts content. The northern-most one is Pine Hills (bad) and the southern-most is Mother Tuckers (not very good either). I would also add Slatington Antiques...about an hour north of Quakertown but worth going to.

	Antique Stores	in Quakertown Area	The Early Bird Gets the Opener	
	JFO Hospitality Room	Hampton Inn	1915 John Fries Hwy, Quakertown (0 Miles)	919-824-3046
1	Antiques at 200 East	Closed but May Be Open Again	200 E. Broad St, Quakertown (4.5 Miles)	215-536-4547
2	East Broad Antiques	Closed but May Be Open Again	It was a sister store to one at 200 East	
3	Quaker Antique Mall	Over 100 Booths & Vendors Closed Tue & Wed	70 Tollgate Rd, Quakertown (5.4 Miles) Very nice, friendly, quality, nice smalls. 7	215-538-9445
4	Snooper's Antiques & Uniques	Fri-Sat 9AM-9PM Sun 9AM-5PM	201 Station Rd, Quakertown (6 Miles) Never heard of it.	484-426-1173
5	Zionsville Antique Mall	Mon & Tue & Thu 10AM-6PM Fri 10AM-8PM Sat 9AM-6PM Sun 11AM-5PM (Closed Wed)	7567 Chestnut St, Zionsville, PA (11 Miles) Lehigh Valley's Largest Antique Mall Not bad worth going to.	610-965-3292
6	Factory Antiques	3 Floors Closed Mon & Tue	13 W. Main St, Silverdale, PA (13 Miles) Not bad worth going to I have not been there in maybe 3 years. 6	215-453-1414
7	Jakes Flea Market	Sat & Sun 6AM to 1PM April to Christmas	1380 PA-100, Barto, PA 19504 (14 Miles) Outdoors, Junky but Fun	610-845-7091
8	Weil Antique Center	Could not access Web	2200 31 st SW, Allentown, PA (15 Miles) Worth going to.	610-791-7910
9	Antique Haven	Closed Mon & Tue	1435 Easton Rd, Riegelville, PA (19.4 Miles) I was never there. 6	610-749-0230
10	The Picker's Junction	3500 Sq Ft Closed Mon	220 N. Main St, Sellersville, PA (20 Miles) I was never there.	215-257-5008
11	Slatington Marketplace	Wed-Thu 9AM-5PM Fri-Sat 9AM-6PM Sun 10AM-5PM	8281 Route 873 Slatington, PA 18080 (30 Miles)) Very good stuff. 8 https://www.theslatingtonmarketplace.com/	610-766-7495
12	Pine Hills Antique Mall	Thu-Mon 10AM-5PM (Closed Tue & Wed)	3 Adams Dr, Reinholds, PA 17569 (44 Miles) Not good glassware, but if going to Adamstown hit the ALL. 6-9	717-484-6313
13	Mad Hatter Antique Mall	Thu-Mon 10AM-5PM (Closed Tue & Wed)	61 Willow St, Adamstown, PA 19501 (45 Miles) So So. 6-9	717-484-4159
14	Mother Tucker's Antiques	Thu-Mon 9AM-5PM (Closed Tue & Wed)	61 Willow St, Adamstown, PA 19501 (45 Miles) Not very good..across from the Green Dragon Farmers Market where Monroe Frey bought a B-1 Tamaqua opener. 6-9	717-738-1297
15	Time Matters Antique Mall	Mon-Thu 10AM-5PM Fri-Sat 9AM-7PM Sun 9AM-6PM	2664 N Reading Rd, Reinholds, PA 17569 (46 Miles) Lots of advertising. 6-9	717-484-1514
16	Adamstown Antique Mall	Mon & Thu & Fri 10AM-5PM Sat & Sun 9AM-6PM (Closed Tue & Wed)	3014 N Reading Rd, Adamstown, PA 19501 (46 Miles) So So. 6-9	717-484-0464
17	Shupp's Grove	Weekend Flea Market If Open	607 Willow St, Reinholds, PA 17569 (46 Miles) Quite good. Sun-days only April to October. 6-9	717-484-4115
18	Renninger's Antique & Collectors Markets	Sun 7:30AM-4PM	2500 N Reading Rd, Denver, PA 17517 (47 Miles) The Best Sun-days all year. 6-9	717-336-2177
19	Lancaster County Antique Center	Mon & Tue & Thu 9AM-5PM Fri & Sun 9AM-7:30PM Sat 9AM-9PM (Closed Wed)	2255 N Reading Rd, Denver, PA 17517 (47 Miles) Very good Advertising etc. 6-9	717-336-2701
20	Adams Antique Annex	Daily 10AM-5PM Sun 8AM-5PM	2400 N Reading Rd, Denver, PA 17517 (47 Miles) Not bad. 6-9	717-335-3116
21	Stoudt's Antique Mall (Black Angus)	Sun 7:30AM-??? (Sunday Flea Market Only)	2800 N Reading Rd, Adamstown, PA 19501 (47 Miles) (Artsy-Fartsy high end Antiques)	717-484-2757
22	272 Antiques	Mon-Thu 10AM-5PM Fri-Sun 10AM-6PM	1300 N Reading Rd, Stevens, PA 17578 (50 Miles) No Comment, not sure.	717-336-0888
23	Black Swan Antiquities	Daily 10AM-5PM	61 W Front St, Palmyra, PA 17078 (80 Miles) I have been there. 7	717-867-4400
24	Crossroads Antique Mall	Thu-Mon 10AM-5:30PM (Closed Tue & Wed)	825 Cocoa Ave, Hershey, PA 17033 (84 Miles) So So. 7	717-520-1600

JFO Convention Past Display/Award Winners (1)

	Location	1st Place	Category	2nd Place	Category
1979	Stamford CT	No Displays			
1980	St Louis MO	No Awards			
1981	St Louis MO	Gary Deachman	B-C Types-Best of Show Award		
1982	Indianapolis IN	Gary Deachman	Corkscrews-Best of Show Award		
1983	Indianapolis IN	Bob Chapman	MO Openers-Best of Show Award		
1984	Denver CO	Glen Walling	Beer Types	Bill McKenzie	Prohibition Openers
1985	Denver CO	Eldon Gregg	???	Bob Van Vactor	St Joseph MO Openers
1986	Ft Meyers FL	Bill McKenzie	???	Bob Stahly	O-5 Starr
1987	Chicago (Alsip) IL	Art Santen	World Openers	Gary Deachman	Bottle Shaped
1988	St Louis MO	Art Santen	Animals	Bill McKenzie	???
1989	Frankenmuth MI	Harriet Waldo	Capitol Beer MO	Ollie Hibbeler	Opp Attracts
1990	Durham NC	Bob Stahly	Illinois	Bill McKenzie	Belt Buckles
1991	RTP NC	Ben Hoffman	Valley Forge	Bill McKenzie	Pabst Beer
1992	Fort Mitchell KY	Art Santen	St Louis Arch	Harold Queen	Yuengling Brew
1993	Fort Mitchell KY	Ben Hoffman	M-3 Sliders	Bill Pattie	Montana Openers
1994	Reading PA	Don Whelan	Schlitz Brew	Ollie Hibbeler	Fishing Openers
1995	St Joseph MO	Bob Stahly	B-1 B-2 C-1 C-2	Art Santen	KC Brewery
1996	Chicago (Lisle) IL	Dick Britton	Flash Corkscrews (US Map)	Art Santen	Chicago Brewery
1997	Buffalo NY	Art Santen	Football Pro Bowl	Bob McNary	Iroquois Openers
1998	San Francisco CA	Bill Pattie	Montana Openers	Vic Keown	M-3 Sliders
1999	Naples FL	Bob McNary	Iroquois Openers	Art Johnson	M-3 Sliders
2000	Chicago (Lisle) IL	Ollie Hibbeler	Twisted Wire Corkscrews	John Stanley	A Types
2001	St Joseph MO	Art Santen	Transportation Theme	Harold Queen	Pennsylvania Bees
2002	Fredericksburg VA	Todd Milano	I-7 Collection	Bill Arber	M-3 Sliders
2003	St Louis MO	Sam Marcum	Show Me MO Openers	Russ Adler	Adler Brau Beer Items
2004	San Francisco CA	John Cartwright	Rainier Beer Items	Don Williams	Copper Plated Openers
2005	Omaha NE	Jeb Burruss	A-1 Ladies	Mike Krejci	Wisconsin Beer Openers
2006	Nashville TN	Art Johnson	M-3 & M-73 Sliders	Ollie Hibbeler	Go Fish Theme
2007	Harrisburg PA	Todd Milano	Harrisburg Breweriana	Mike Krejci	Hard Rock Café Openers
2008	St Louis MO	Art Santen	JFO Convention Openers	John Stanley	Beer & Soda Knives
2009	Detroit (Troy) MI	Pat Stambaugh	Minnesota Openers	Dick Britton	60 Boards of Openers
2010	San Antonio TX	Mike Krejci	Feminine Openers	Sandra Emme	Sunshine Beer Items
2011	Cedar Rapids IA	Mike Krejci	Blatz Beer Openers	John Stanley	Tribute to Ollie Hibbeler
2012	Las Vegas NV	Mike Krejci	A-21 Spinning Clock	John Cartwright	P-7 & P-10 Corkscrews
2013	Nashville TN	Jim Osborn	M1 & M2 Litho Openers	Sandra Emme	Fishing For Openers
2014	Chapel Hill NC	Gary Deachman	A & B & C Painted Openers	Sandra Emme	Animal Openers
2015	Phoenix AZ	Pat Stambaugh	Minnesota Openers	Dave Pinney	Vaughan Made Openers
2016	Baltimore MD	Rick Atwood	G-9 Wood Handles	Sandra Emme	Maryland Beer Openers
2017	Chapel Hill NC	Darvin Stilwell	K Bar Mount Photos	Jim Osborn	Bottle Shaped
2018	Seattle WA	John Cartwright	Rainier Beer Items	John Eblen	Starr Wall Mounts
2019	Miamisburg OH	Tommy Campnell	Flash Corkscrews (850)	Darvin Stilwell	Beer Belt Buckles

JFO Convention Past Display/Award Winners (2)

	Location	3rd Place	Category	Bill McKenzie	Favorite Opener
1979	Stamford CT				
1980	St Louis MO				
1981	St Louis MO				
1982	Indianapolis IN	Don Bull	Phil Fouch Award	For Achievement	In Opener Collecting
1983	Indianapolis IN	Ed Kaye	Phil Fouch Award	For Achievement	In Opener Collecting
1984	Denver CO	Tom Morrison	???		
1985	Denver CO	Bill McKenzie	???		
1986	Ft Meyers FL	Art Santen	Foreign Stoppers		
1987	Chicago (Alsip) IL	Bob Van Vactor	???		
1988	St Louis MO	Bob Van Vactor	???		
1989	Frankenmuth MI	Dick Britton	Boards All Types Openers		
1990	Durham NC	Don Bull	Bulls		
1991	RTP NC	Dick Britton	Boards All Types Openers		
1992	Fort Mitchell KY	John Stanley	A Types		
1993	Fort Mitchell KY	Dick Britton	Goebel Brew		
1994	Reading PA	Don Virostek	Miscellaneous		
1995	St Joseph MO	Harold Queen	Wall Mount		
1996	Chicago (Lisle) IL	Bob Stahly	Wood Handles		
1997	Buffalo NY	Larry Biehl	F-Types	Larry Biehl	N-92-1 Electric City Knife
1998	San Francisco CA	Fred O'Leary	Corkscrews	Don Whelan	M-73-14 Budweiser
1999	Naples FL	Ed Kaye	A-9 Baseball Players	John Stanley	A-60-1 Narragnasett
2000	Chicago (Lisle) IL	Bob Stahly	Painted Wall Mounts	Tom Gormally	P-51-47 Bechtel & Bottle
2001	St Joseph MO	Jim Osborn	L-4 Bottle Display	John Stanley	P-159-1 Pabst Knife
2002	Fredericksburg VA	Don Bull	Beer Letter Openers	John Stanley	N-113-1 Budweiser Bottle
2003	St Louis MO	Mike Krejci	Schlitz Beer	John Stanley	P-30-4 A-B Bar Mount
2004	San Francisco CA	John Stanley	B Types & 1 A-4 & N-38	John Cartwright	P-180-1 Everett Knife
2005	Omaha NE	Ollie Hibbeler	Missouri Wood Corkscrews	Jim Osborn	B-45-1 Lemp Salt Lake City
2006	Nashville TN	John Stanley	Multi Tool Openers	Don Bull	Blatz Corkscrew & Knives
2007	Harrisburg PA	Harold Queen	Yuengling Beer Openers	Joe Young	O-28-1 Arrow Beer Birdhouse
2008	St Louis MO	Tom Gormally	I-7 Collection	John Stanley	P-35-1 Goetz Bar Mount
2009	Detroit (Troy) MI	Darvin Stilwell	A to Z of Opener Types	John Stanley	D-22-1 Marx CBO
2010	San Antonio TX	Art Santen	Texas Openers	John Stanley	K-2-9 Lone Star Bar Mount
2011	Cedar Rapids IA	Bob Stahly	O-2 & O-6 & R-6 & R-8	Darvin Stilwell	K-12-1 Lone Star Bar Mount
2012	Las Vegas NV	Dave Pinney	Pinney Beverage Items	Jeb Burruss	M-103-2 Texas Pride
2013	Nashville TN	Bob Stahly	C-1 Painted Openers	Pat Stambaugh	P-64-1 Hamms Bar Mount
2014	Chapel Hill NC	Bill Arber	B-1 & B-2 Openers	John Eblen	O-6-19 F&S Porcelain
2015	Phoenix AZ	Art Santen	Arizona Wild West Openers	Darvin Stilwell	K-16-1 Pabst Bar Mount
2016	Baltimore MD	Darvin Stilwell	M-3 Sliders	John Eblen	O-505 Carta Blanca
2017	Chapel Hill NC	Mike Hinton	Convention Openers (All)	John Stanley	L-2 Licker Dealers Bottle C/S
2018	Seattle WA	Craig Green	Rainier Beer Openers	John Eblen	Coin-Operated Wall Mount Opener
2019	Miamisburg OH	Scott Williams	Beer Advertising Knives	Pat Stambaugh	M-61-1 Jordan Wooden War-time

John Eblen's Want List Picture Style for the Convention

Double Duty



K-7 Budweiser



K-7 Silver Bar Ale



Gray Corkscrew combo



O-5 - Mex, Tome
Coca Cola



O-514 Coca-Cola
& Pepsi-Cola



O-5 Monarch Beer



Schweppes



O-526 Coca-Cola



General Appliance

O-18 -Fleck's



O-18-Whistle



O-24

O-505
The Liquid



Mario Roy of Canada has a nice website:

<https://www.marodecaps.ca/collection-decapsuleurs/>

John Eblen's "Ezee Decapper" Collection



DUDLY TOOL COMPANY Specialty Tool Similar To BICYCLE SPOKE NIPPLE Tool AS IS

After 14 years of searching for another, a second Dudley Corkpuller appears on eBay

Listing: Please refer to pictures for measurements and details. I'm not sure what type of tool it is. It is rare. Starting Price: \$17.00 22 Nov 2020 at 3:30:49PM PST [bookmastic \(6613\)](#)

Sold: [just-for-openers \(feedback score: 13334\)](#) \$35.00 23 Nov 2020 at 6:32:10AM PST



American adjustable folding prong cork extractor and crown cap lifter. Marked DUDLY TOOL CO. MENOMINEE, MICH on one side and PATENT PENDING on the other. U. S. Patent No. 847,744 was granted to Albert Dudley, Sr. on March 19, 1907.

First picture is latest eBay Dudley. Second picture down is one I got 14 years ago and traded to Don Bull to get a P-100-1 Rainier corkscrew back that had been gifted to me by Jack Ford. A year before Don had traded me four beer knives and a beer peg & worm corkscrew for the P-100. I bought it back from Don in 2015 before selling it to Tommy Campnell at the 2018 CCCC Convention.



The first Dudley's seller thought it was an opener only and the latest Dudley seller was not sure what it was. In both cases the blade with a button top was placed upside down in the body. Third picture down is the Dudley before cleaning Bottom two pictures are after cleaning (no Patent Pending on this one just stamped the Dudley Tool Co. Menominee Mich.)

To add a little more excitement, my Post Office said it had been delivered in my Post Office Box but it was not there when I checked. The clerk checked and it had mistakenly been placed in the box above mine. Only happens on a good piece and never on cheap stuff.



Just For Openers 2021 Membership Additions (Currently Has 248 members)

#	Last Name	First	Spouse	Street	City	St	Zip	E-Mail	Opener Specialties
1206	Hoster	Jay	Genie	1237 Bryden Rd	Columbus	OH	43214-1930	goldtop@outlook.com	US Beer & Corkscrews: Hoster, Gold Top, Bruin, Associated Beers
1207	Leopardi	Robert	Isabelle	342 N Country Club Rd	Tuscon	AZ	85716-5235	Rsleopardi@Comx.Net	Corkscrews
1208	Bonsell	Edward	Priscilla	616 Oak Park Rd	Hatfield	PA	19440-3637	smedley945@protonmail.com	Figural Cast Iron & Wall Mounts (Sandra Emme & Dale Van Wieren)
1209	Gilbride	Bob	Sue	20617 Crested Butte Dr	Little Rock	AR	72210-4787	gilbrider@att.net	Corkscrews
1210	Jeter	John	Derlene	103 Kettering Dr SW	Huntsville	AL	35824-1318	fabjete@yahoo.com	General esp Church Keys & Old Large Accessory like Re-Stopper, EMC Opener

**Wheel of Fortune Puzzle December 31, 2020
(Great Way to End The Year)**



JUST FOR OPENERS IS NOW ON FACEBOOK. YOU'LL FIND US AT:

<https://www.facebook.com/groups/605598323164204/>

Thank you John Eblen for starting the Facebook JFO page. Please visit and add a story and pictures.

John Eblen "How to Date Starr Wall Mounts" (1)

Dating Brown Mfg. Co.

STARR "X" STATIONARY OPENERS

BY H. JOHN EBLEN

Brown Mfg. Co. has been producing bottle openers since 1925 in various shapes and sizes. One of them, the original marked STARR "X", appeared in 1928, being a side mounted, 2-hole with Brown's 1st original early makers label.



PATENTED 4-25

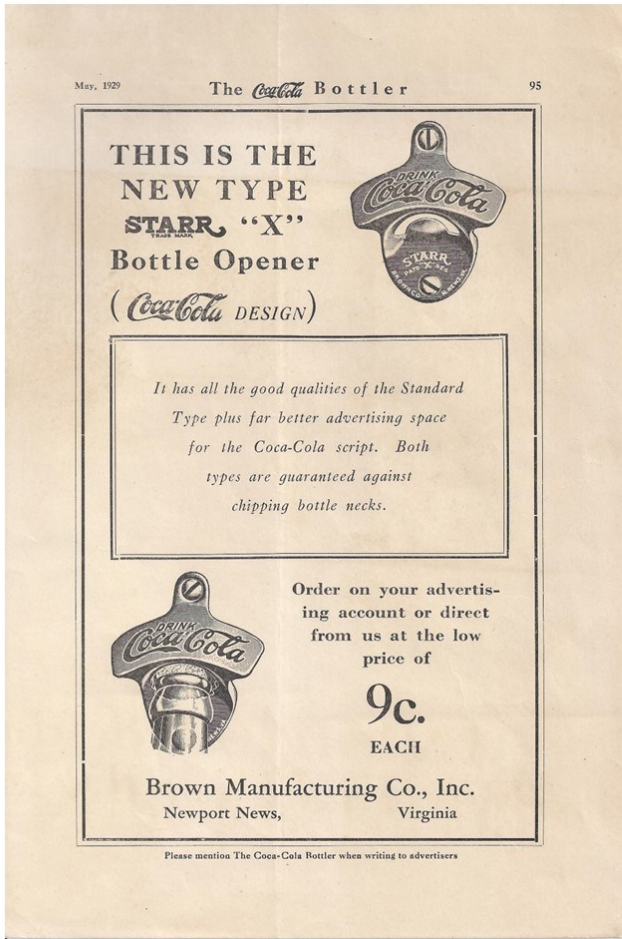

In 1929, of the May edition of the Coca-Cola bottler, an ad appeared advertising the redesigned and familiar STARR "X" which is well known and collected widely today. This makers label, as the ad shows, is what Brown imprinted on the new STARR "X" made from the 1929-1935 time frame.



PATD "X" REG

1935 marks a 3rd label change. Starr "X" becomes a Brown registered trademark name in later years. Openers marked with these labels were produced in the 1935-1943 time period.



PATD APR. 1925



PATEND 2333088

In 1943 Brown gets US patent 2333088 and changes the label for 4th time dropping Thomas Hamilton's date of April 1925 and adding Brown's newly issued patent number to the makers mark. All openers made carry the casting mark of USA on back. These new labels are produced during the 1943-1975 time period.

John Eblen "How to Date Starr Wall Mounts" (2)

Dating Brown Mfg. Co.

STARR X STATIONARY OPENERS

In 1975, operational changes now moves casting to overseas markets. Brown's front label remains unchanged, with N. News, Va. still imprinted on front. However, the casting location of "Made in the USA" is now replaced with **West Germany or W. Germany imprinted on backside**. Openers with this new casting location, on the back, are produced between 1975-1989.



1989 Ownership changes for the Brown company around the same time the Berlin wall falls in Europe. The backside casting mark, now reflects this renewed unification by **changing it from W. Germany to Germany**. Brown's front label still remains unchanged, with N. News, Va. Still imprinted on front. Openers marked with this change are produced between 1989-1999.

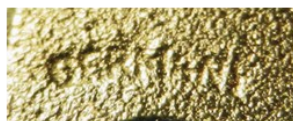

1998 Brown company ownership changes hands again and the STARR "X" front label is changed for a 6th time with **N. News, Va. being replaced, as company headquarters to Atlanta, Ga.** being imprinted on the front label. China is now another casting location to join Germany that Brown Mfg. uses to cast openers and is reflected on the backs. Both German or China backside marked openers, using the new front label headquarter change, are produced between 1999-2010.



2010 and beyond, Brown's front label is changed for the 7th time in its history with the **retiring of Patent 23330888 and replacing it with bottleopener.com**. Atlanta Ga. Or Decatur Ga. might appear on front makers mark. All German or China marked castings produced with this change are made from 2011-present.

The 12 Voyles Rules of Knife Collecting "Edge Wise" by J. Bruce Voyles Knife Magazine October 2020

- Rule 1:** Speed kills. Go slow. Do not get in a hurry.
Rule 2: If you do not know where you are going, it doesn't matter how you get there.
Rule 3: A good story does not always make a good knife.
Rule 4: If you have to explain it - pass.
Rule 5: Make sure everything matches.
Rule 6: Just because it is shiny doesn't mean it is mint.
Rule 7: Rusty doesn't mean it is old, it means it is rusty.
Rule 8: Ignorance is expensive. Be willing to ask for advice, but ask in the right manner.
Rule 9: Serial numbers and certificates of authenticity do not add value.
Rule 10: Three top considerations: Condition, Condition, Condition.
Rule 11: If you are 100 years old you will have some spots on you too.
Rule 12: This is a hobby. Enjoy it.

In the early days before organized knife collecting and trading, when the old timers would meet on the courthouse square on Saturday mornings, there was only one rule - and that was there were no rules.

There still aren't, other than the self imposed rules men of character put on themselves, the desire to be honest (or total disregard of honesty). Those are personal choices, not determined by a rule book.

But there are rules I've accumulated when it comes to buying knives, rules that I hope will assist you in the knife collecting experience.

Rule 1: Speed kills. Go slow. Do not get in a hurry.

When examining a knife for a potential purchase, no matter how much you desire the knife, no matter how long you have hunted for it, once you get it in your hands it is time to go slow. You have several steps you must go through before handing the dealer your hard earned cash, and it is much easier to find a defect and walk away from a deal than it is after you have handed him the money and legally closed the deal.

Rule 2: If you do not know where you are going, it doesn't matter how you get there.

That statement means a couple of different things. One is be familiar with the brand or the pattern under consideration so that you recognize an irregularity. Be an informed and educated buyer. Do your research.

Rule 3: A good story does not always make a good knife.

I knew a collector/dealer in the South who specialized in Civil War era knives. Every knife on his table was accompanied by a detailed history of some Confederate's service record, where he was born, his regiment, the battles fought, the wounds survived, awards received, and later life if he survived the conflict. The only problem was there was no tie between the knife and the story. He was good at digging up the stories, detailed and true, but there was no proof that the Civil War knife was carried by that person.

Having dabbled in that end of the market a few times I can say with certainty that knives attributed to a specific Civil War veteran are few. In 40 years of dealing and collecting I have owned only one knife that was accompanied by a photo of a Civil War soldier with that exact same knife in his belt.

I once heard a WWII vet tell me on the way back from a gun show, "I got \$1400 for that P38 and the Luger," he said. "The buyer got all excited when I told them I had taken them from a pair of dead Germans on the Siegfried Line."

"I thought you were in the South Pacific?" I asked.

"I was," he smiled, showing me the 14 hundred-dollar bills. "But he didn't know that." Moral: Beware of stories.

Rule 4: If you have to explain it - pass.

This rule came from my old friend Paul Davis. When examining a knife and something is off, say the bone jiggling on the handles do not match, the pattern number is wrong, the blade is different from other similar knives, the word is "Pass." As Paul said, "If you must explain it you are already in trouble. Leave it. There are plenty more knives to buy out there." Harry McKay in *How to Swim with the Sharks Without Being Eaten Alive* said it a different way: "Sometimes the best deals you make are the ones you walk away from."

Rule 5: Make sure everything matches.

For instance, watch out for a well used knife with an unscuffed sheath, or a pitted and well used blade with a flawless handle. Dings on the blade of an old bowie should have similar dings on the handle, after all, they were supposedly in the same place at the same time. If they do not match, see rule No. 4.

Rule 6: Just because it is shiny doesn't mean it is mint.

Former NKCA President David Mullins came up with that one when as a teenager he accompanied me on Saturday morning jaunts through rural Georgia looking for elusive Case displays holding old knives. Used knives were not as popular as mint ones, and there was always someone with a buffer saying to himself, "The pits aren't that deep, I can take them out." Early on, getting in a hurry, we have all been taken in.

The 12 Voyles Rules of Knife Collecting "Edge Wise" by J. Bruce Voyles Knife Magazine October 2020

Rule 7: Rusty doesn't mean it is old, it means it is rusty.

For the uninitiated, just as if it is shiny does not mean it is mint, just because it is rusted and has pits does not mean it is old. There have been more than a few of the nefarious who would take a new fixed blade, stick it in their compost heap, and come back in a month with their now aged knife. When a blade is immersed in such an environment the pits will be the same depth, and in the rapid rusting that comes with it, the pits are shallow and spread out like a fungus. The appearance is called by collectors, "peppery." Take a look at the photo accompanying this article - that is what it looks like.

A genuine old knife with decades of use will have a variety of pits and scratches, some deep, some not so deep.

Rule 8: Ignorance is expensive. Be willing to ask for advice, but ask in the right manner.

Typically a novice collector sees a fine knife, is not sure about it, and asks the dealer if he may show the knife to a friend he trusts. The dealer agrees, and the collector carries the knife to another dealer he knows.

Meanwhile the dealer/owner can be found standing on his chair watching to see to whom the collector takes the knife. If the collector brings it back and says, "It is not good," before the day is over there will be a confrontation with the judging dealer.

Such reasoning means many dealers are hesitant to judge the authenticity of a knife. The way you ask is to hand them the knife, and say, "He wants \$500 for it, and I don't know. I'm not asking you to judge authenticity, but my question is, if your collection needed this knife, in this condition at this price, would YOU buy it?"

By doing so you have let the dealer off the hook but still can get the answer you need. And the dealer has avoided a confrontation.

Rule 9. Serial numbers and certificates of authenticity do not add value.

Collectors like sheaths - be sure they fit the knife. There is a strong price drop off, for instance, in Randalls or antique bowie knives without sheaths. In bowies, one reason is it that is more difficult to fake a sheath than it is to fake the knife itself.

Do not become enraptured with low serial numbers or preserving the original shipping pack in which you received your club knives. Keep the knives protected, but the original pack does not add a lot to value when you resell. The insert sheets in reproduction Bullet Remingtons are important, to the point that I have even heard of some of those being copied and reprinted.

Rule 10: Three top considerations: Condition, Condition, Condition.

No one has ever said "I wish this knife was in worse condition." Always buy the best condition and expect to pay a premium for it. You will likely recover that cost easier than if you compromise.

Rule 11: If you are 100 years old you will have some spots on you too.

A vintage knife will have specks here and there, and still be mint by my definition. Unused is perhaps a better description. It is unrealistic to expect a 100-year-old knife to be as flawless as a Case stainless pocketknife made last year.

Rule 12: This is a hobby. Enjoy it.

As a lawyer/collector remarked when invited to what promised to be a contentious Board meeting, "I argue for a living, I collect knives for fun. When it stops being fun, I will no longer be a collector." Do not let your pursuit of knives override the real joy of knife collecting - which is the people in it. Some will be close friends, some will be characters who are always entertaining, and the dour and hateful enter and leave the hobby without ever knowing the true delight of knife collecting.

The Baker's Dozen - One extra: Counterfeits can be your own fault. Research before you hand over the money.

For years this was the bugaboo that seemed to endanger the growth of the hobby. It was more because things were so new, so in many ways we were all novices in those days. The NKCA formed a Counterfeit Committee in the early '70s to combat the scourge, with the assignment of going table by table and ordering the tableholder to remove any knives that were of questionable origin. The committee made it to three dealers before abandoning the project - as in those three tables they had two death threats and one serious threat of bodily harm short of a death threat, as the dealers felt they knew more about what was good versus bad than the committee.

A well-done book was written about counterfeits, well researched, nicely printed, and when the sales were not as expected the books were donated to the NKCA - who in turn offered the books free as a subscription premium. Imagine joining a collecting group and the first package you receive from them is a book describing the various counterfeits. The perception was the field was rife with counterfeits, and while that is not the case, it did scare a lot of potential newcomers away.

Counterfeits are nothing new. German sword makers faked British swords in the 19th century. There have been books published about the fake art works discovered in the British museum years after the experts gave them a clean bill. There are documentations of artists faking the style of famous painters.

In all those instances, the way to avoid falling into that trap is already outlined in the above rules. Go slow in your examination, gain advanced knowledge by research and observation BEFORE you start spending serious money, and do not be afraid to ask someone who knows more about the knife BEFORE you buy it. If you choose not to do your research, remember the old adage, "A fool and his money are soon parted."

Rule No. 12 says "This is a hobby. Enjoy it." The longer we collect knives the more we realize what we are also collecting are memorable experiences and friendships. While we have all suffered without knife shows for more than a half-year, hopefully soon we will resume gathering to share the joy of knives. The more important thing about knife collecting is not the knives, but the people we encounter.

Editor's Note: Same rules apply to opener and corkscrew collecting.



A- 200



A-201 Card



A-201 (Top)



A-202 (Bottom)



A- 203



A- 204



A-205



A- 206 (Front)



A- 206 (Back)



A-207



A-208



A-209



A-210



A-211

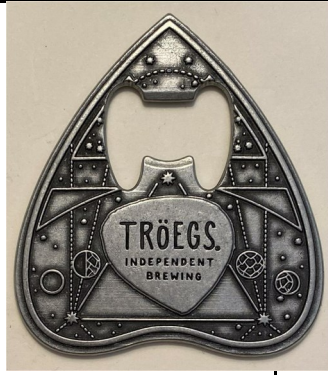

A-212



C- 155



C-156

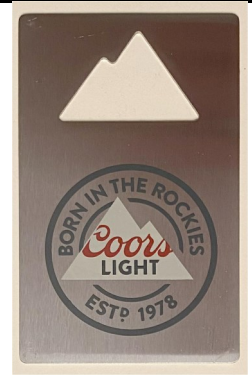

C-157



C-158 (Top)



C-160 (Top)



C-159 (Bottom 2)

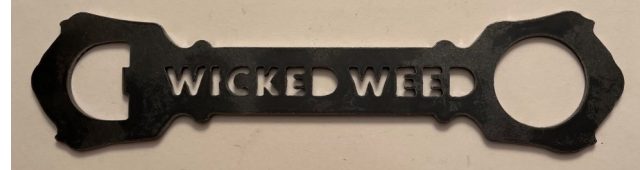

C-161 (Bottom)



G-355



G-357



G-356



G-358



G-359



G- 360

				
	<p>G-361</p>	<p>G-362</p>	<p>G-363</p>	<p>G-364</p>
				
<p>G-365</p>	<p>G-366</p>	<p>G-367</p>	<p>G-368</p>	<p>G-369</p>
				
<p>G-370</p>	<p>G-371</p>	<p>G-372</p>	<p>G-373</p>	<p>G-374</p>
				
<p>G-370</p>	<p>G-375</p>	<p>G-376</p>	<p>G-377</p>	<p>G-378</p>

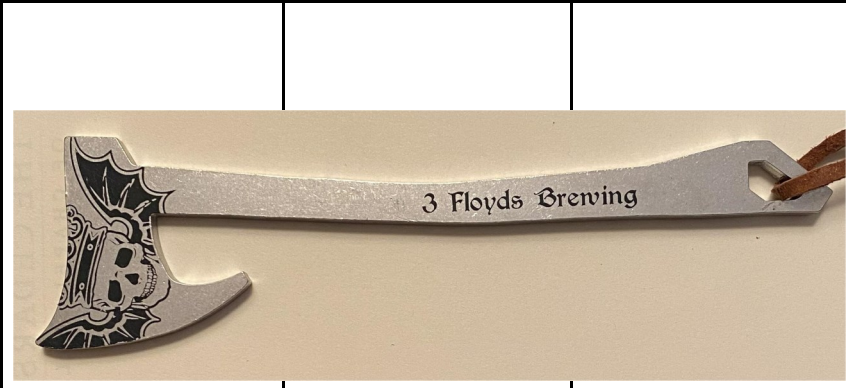

H-18

J-14



L-23

M-226

M-227 (Top)

M-228 (Bottom)

M-229



M-231

N-223



M-230 (Top)

M-232 (Bottom)

N-224



N-227



N-228

©2020 ANHEUSER-BUSCH, LLC., Budweiser®, a registered trademark of ANHEUSER-BUSCH, LLC, USED UNDER LICENSE. This product is intended for purchase by persons of legal drinking age. Enjoy responsibly.

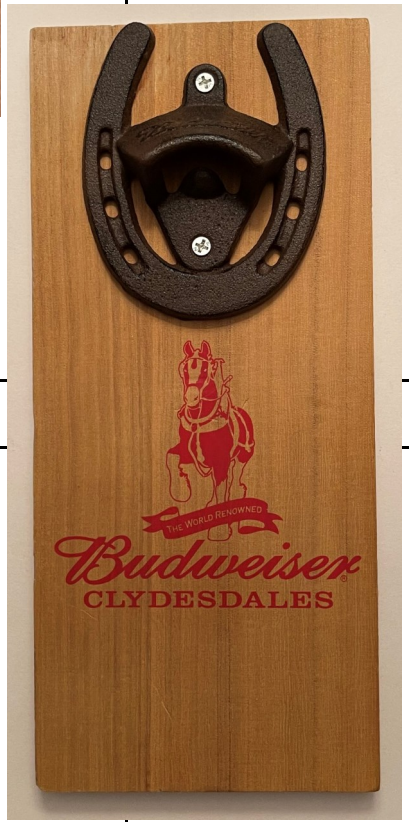

P-218



P-219



P-220



Q-149



R-158 (Front)



R-158 (Back)



R-159



R-160



R-161



			
R-162	R-163	R- 164	R-165
			
	R-166		

Art Santen How His Collection grew to 32,200 Different Openers

Joe Cardone Auction (Dayton OH)	1983	1996	\$22,074.00	2,278
John Stanley Auction (JFO)	1994	2009	\$22,669.00	1,146
A-Misc Openers House Sales & Flea Markets	1983	1999	\$14,245.00	2,173
B-Misc Openers House Sales & Flea Markets	2000	2009	\$8,758.00	840
Dale Deckert Cast Iron FBOC Openers	1992	1996	\$22,200.00	720
Reynolds Toys Figural Cast Iron Openers	1990	1999	\$1,660.00	43
Openers with Receipts (Total First 6 Entries)	1983	2009	\$91,606.00	7,200
Openers with No Receipts (At \$1 Per Opener)	1983	2009	\$25,000.00	25,000
In Collection 32,200 (w/ Receipts 7,200 & No Receipts 25,000)	1983	2009	\$116,606.00	32,200

Does anyone else track how they acquire openers with cost and when acquired? I know Art started long before 1983 (mid-1970s) so this may have been when he started keeping records and also why he told me he had over 40,000 openers (counting dupes). Art convinced me, he never met an opener he did not like as long as he did not own one like it already. He really had an amazing variety of openers.

2021 New Additions and New Discoveries to the Handbook

- A-001-133 SPOKANE BOTTLE SUPPLY CO.
- A-004-088 A. O. CASWELL BOTTLER, PORTSMOUTH, N. H. (BOTTLED PORTSMOUTH, JONES AND ELDRIGE PRODUCTS) (MANUFACTURED BUDWEISER, BLUE RIBBON AND SPRUCE BEERS) (AGENT FOR SCHLITZ MILWAUKEE BEER AND FEIGENSPAN WURZBURGER BEER)
- A-005-170 GOURSON'S MALT STORE 40 HARTFORD AVE. NEW BRITAIN, CONN.
- A-005-171 M. & T. BEVERAGE CO. MALT & HOPS 2530 GRAND RIVER
- A-005-172 RED BIRD MALT CO. WM. BISHOP S. E. COR. POPLAR & LINN ST.
- A-013-042 HENRY AYASSE, BOTTLER OF BALLANTINE'S AND FEIGENSPAN'S, 459 MARKET ST NEWARK TEL. NO. 3998 L.
- A-015-082 ANDREW O. CASWELL BOTTLER PORTSMOUTH, N. H. (BOTTLED PORTSMOUTH, JONES AND ELDRIGE PRODUCTS) (MANUFACTURED BUDWEISER, BLUE RIBBON AND SPRUCE BEERS) (AGENT FOR SCHLITZ MILWAUKEE BEER AND FEIGENSPAN WURZBURGER BEER)
- A-020-058 NATIONAL BEVERAGE DISTR. CO. MILWAUKEE, WISC.
- A-021-186 PREMIER BEER HAWAII'S BREW
- A-021-187 DRINK PRIMA AND CITY BOTTLING CO. QUALITY POP E. J. MEYER BLOOMINGTON, ILL.
- A-029-139 GOODY PRODUCTS CO. 15 N. 60TH ST. PHILA. MALT & HOPS BOTTLE SUPPLIES ALL 8361
- A-029-140 ROBERT F. GALEN MILWAUKEE FAMOUS MALT BEST BY TEST 11037 KERCHEVAL AVE. LENOX 2902
- A-039-008 SCHAEFER (IN LOGO) (RED DECAL LETTERING)
- A-109-004 NEW HOLLAND BREWING (ON LOGO) (WHITE ON BLUE) (GRAND PAPIIDS MI MICRO)
- A-113-009 BIG WATER BREWERY (LOGO) SALISBURY, NH
- A-113-010 (PIC OF FISH) THE FIN CITY BREWING CO. (WHITE ON BLACK) (OCEAN CITY MD MICRO)
- A-126-003 PYRAMID BREWERIES (PYRAMID IMAGES LOGO) (SEATTLE WA MICRO)
- A-159-004 KONA BREWING CO. (PIC OF LIZARD) / ONE LIFE, RIGHT? (BROWN, ORANGE & TAN COLORS) (KAILUA-KONA HI MICRO)
- A-186-020 BARRELHOUSE BREWING CO * LIBERTY & JUSTICE FOR ALE * (AROUND BHBC LOGO) / BARRELHOUSE BREWING CO (B H B C LOGO) PASO ROBLES, CA
- A-186-021 BARRELHOUSE BREWING CO * LIBERTY & JUSTICE FOR ALE * (AROUND BHBC LOGO) / STRAWBERRY DAZE (BHBC LOGO) (PASO ROBLES CA MICRO)
- A-186-022 BARRELHOUSE BREWING CO SOCIETY MEMBER (2019 2020 AROUND BHBC LOGO) 007 / BARRELHOUSE BREWING CO * LIBERTY & JUSTICE FOR ALE * (BHBC LOGO) (PASO ROBLES CA MICRO)
- A-186-023 BARRELHOUSE BREWING CO SOCIETY MEMBER (2020 2021 AROUND BHBC LOGO) / BARRELHOUSE BREWING COMPANY OFFICIAL SOCIETY MEMBER (PASO ROBLES CA MICRO)
- A-200-000 A-200 BEAR, STEEL, 4", JOHN STANLEY
- A-200-001 BEALE'S BEER (BEDFORD VA MICRO)
- A-201-000 A-201 BOMB, CUT STEEL, 6 1/2", BRIAN COOLEY
- A-201-001 BOMBS AWAY BEER COMPANY (ALBUQUERQUE NM MICRO)
- A-202-000 A-202 BOWTIE, STEEL, (SEE A-96, A-112, A-138), 4 3/4", JOHN STANLEY
- A-202-001 BUDWEISER (CROWN BOWTIE LOGO) / SAME
- A-203-000 A-203 LAKE SUPERIOR, THICK STEEL, 2 1/2", MIKE KREJCI
- A-203-001 FITGER'S (STAR) BREWHOUSE (DULUTH MN MICRO)
- A-204-000 A-204 FLYING DOG, PEWTER, 3", MIKE KREJCI
- A-204-001 FLYING DOG (FREDERICK MD MICRO)
- A-205-000 A-205 SHIELD, BRONZE, 2 3/4", JOHN STANLEY
- A-205-001 FULL LIFE / SAME (4 HANDS BREWING ST LOUIS MO)
- A-206-000 A-206 EAGLE & ANTLERS, BRASS, 2 1/2", MIKE KREJCI
- A-206-001 LAKES & LEGENDS BREWING COMPANY (MINNEAPOLIS MN MICRO)
- A-207-000 A-207 STATE OF VIRGINIA, PEWTER, 3 1/8", LARRY MOTER
- A-207-001 RANDOM ROW BREWING CO (BACKWARD R & FORWARD R LOGO) / SAME (CHARLOTTESVILLE VA MICRO)
- A-208-000 A-208 BOTTLE CAP, PEWTER, MAGNET ON BACK, 3", JOHN STANLEY
- A-208-001 RED HOOK (IN LOGO) (PORTLAND OR MICRO)
- A-209-000 A-209 TREE, THICK (1/8") STEEL, 2 1/4" & 2 3/4" (2 SIZES), JOHN STANLEY
- A-209-001 R C B C (REDWOOD CURTAIN BREWING COMPANY) (ARCATA CA MICRO)
- A-210-000 A-210 GUITAR, PLASTIC ON STEEL, 4", JOHN STANLEY
- A-210-001 SHINER BOCK (SPOETZL BREWING SHINER TX)
- A-211-000 A-211 PANTS ON LEGS, (SEE A-121), 2 1/2", JOHN STANLEY
- A-211-001 LIFE IS SHORTS WWW.SHORTSBREWING.COM
- A-212-000 A-212 HEART, PEWTER, 2 1/2", BEN HOFFMAN
- A-212-001 TROEGS INDEPENDENT BREWING / HAZE CHARMER (HERSEY PA MICRO)
- B-006-029 OWYHEE BREWERY FRITZ SOHLEIFER / SILVER CITY, IDA.
- B-007-037 FROM AM. BOTTLG. CO. GD. FORKS & MINOT. OUR MALT BEST ON EARTH
- B-007-038 FAUERBACH'S MADISON BEER THE PEOPLE'S FAVORITE
- B-013-163 DISTRIBUTORS OF JAX BEER CHARLES MOUTON
- B-014-212 A. J. GENGLER MALT PRODUCTS CO. 2523 LISBON AVE.
- B-018-792 BUNKER HILL LAGER E. F. TESSIER NASHUA, N. H.
- B-018-793 KEY TO THE CHEMUNG CONSUMERS BREWING CO. (PIC OF FOUR LEAF CLOVER) LAGER ALE & PORTER ELMIRA, N. Y.
- B-018-794 OLD HEIDELBERGER BEER
- B-018-795 DRINK RUDER'S GOLDEN DROPS
- B-018-796 KEY TO IMPERIAL BEER WESTMORELAND BREWING CO. SUTERSVILLE, PENNA.
- B-019-299 ANDREW O. CASWELL BOTTLER PORTSMOUTH, N. H. (BOTTLED PORTSMOUTH, JONES AND ELDRIGE PRODUCTS) (MANUFACTURED BUDWEISER, BLUE RIBBON AND SPRUCE BEERS) (AGENT FOR SCHLITZ MILWAUKEE BEER AND FEIGENSPAN WURZBURGER BEER)
- B-021-671 DRINK BOHEMIAN / COMPLIMENTS OF H, W. GAGEN PROP. STAR CITY BOTTLING WKS
- B-021-672 DRINK HORLACHER 9 MONTHS OLD PERFECTION BEER / PHILA. DISTRIBUTOR F. KOBOLT JR. 406 N. 6TH ST.
- B-021-673 KEY TO GOLD MEDAL MADE BY NEW BRAUNFELS BREWING CO.
- B-021-674 DRINK R-PORTER TRUE FRUIT FLAVOR / PURITAN MFG. CO. PORTLAND, ORE. (HENRY WEINHARD PROHIBITION DRINK)
- B-022-154 COMPLIMENTS H. A. MATHES BURLINGTON, IA. (AGENT FOR ANHEUSER-BUSCH BREWING)
- B-023-211 AMERICAN MALT PRODUCTS CO. "EVERYTHING FOR THE BOTTLER" 109 WRIGHT ST. LA SALLE, ILL.
- B-023-212 PABST BLUE RIBBON MALT SYRUP / SOLD BY P. HANSEN 2804-24 TH ST. NEAR YORK S. F. PHONE VALENCIA 3780
- B-030-014 FRITZ'S MALT SYRUP THE BEST EVER F. W. ALWES & SON LOUISVILLE, KY.
- B-036-014 THE STONE MALT COMPANY 205 S MAIN STREET AKRON OHIO.
- B-038-021 BERG & SON 1306 COMMERCE ST. TACOMA, WASH. / MALT, SYRUP & HOPS
- B-073-504 ALVARADO STREET BREWERY (PIC OF BEAR) DRINK FRESH-BURP HOPS MONTEREY CALIFORNIA
- B-073-505 BLACK HILLS BREWING CO. MINER (PIC OF LANTERN) SO. DAKOTA
- B-073-506 CALVERT BREWING COMPANY (LION LOGO) MARYLAND (UPPER MARLBORO MD MICRO)
- B-073-507 CASTLEBURG BREWERY AND TAPROOM (PIC OF CASTLE) (RICHMOND VA MICRO)
- B-073-508 CISCO BREWERS (LOGO) NANTUCKET
- B-073-509 CLOWN SHOES BEER (PIC OF PAIR OF CLOWN SHOES) (IPSWICH MA MICRO)
- B-073-510 COAST BREWING COMPANY (LOGO) (NORTH CHARLESTON SC MICRO)
- B-073-511 FLORIDA KEYS BREWING CO. (PIC OF PALM TREE) (ISLAMORADA FL MICRO)
- B-073-512 GHOSTFISH BREWING COMPANY (PIC OF FISH) (SEATTLE WA MICRO)

2021 New Additions and New Discoveries to the Handbook

- B-073-513 HYDRA BEER CO. SIOUX FALLS, SO. DAKOTA HYDRA BEER CO. SIOUX FALLS, SO. DAKOTA (HYDRA LOGO)
 B-073-514 ISLAND CITY BREWING CO. (PIC OF BRIDGE) WINONA, MN
 B-073-515 K2 BROS. BREWING (LOGO) (ROCHESTER NY MICRO)
 B-073-516 LAST NAME BREWING (PIC OF 2 COWS) (UPLAND CA MICRO)
 B-073-517 LAUGHING DOG BREWING FETCHINGLY GOOD BEER SANDPOINT ID (PIC OF DOG)
 B-073-518 LITTLE THISTLE BREWING CO. (LOGO) (ROCHESTER MN MICRO)
 B-073-519 MISSION (CROSS LOGO) BREWERY (CROSS LOGO) SAN DIEGO, CALIFORNIA (CROSS LOGO) MISSION (CROSS LOGO) BREWERY (CROSS LOGO) SAN DIEGO, CALIFORNIA (LARGE CROSS LOGO)
 B-073-520 MOUNT PLEASANT BREWING CO. MT. PLEASANT, MI (PIC OF MOUNTAINS ON HOP LEAF LOGO) DISTINCTIVE ALES AND LAGERS EST. 1996
 B-073-522 RUMSPRINGA BREWING COMPANY (FARM LOGO) BREWED IN BIRD-IN-HAND PENNSYLVANIA
 B-073-523 PLINY THE YOUNGER RUSSIAN RIVER BREWING COMPANY SANTA ROSA, CA WINDSOR, CA FEBRUARY 2020 (HOPS WREATH LOGO)
 B-073-524 RUSSIAN RIVER BREWING COMPANY (TREE LOGO) (MICROBREWED SONOMA COUNTY) (SANTA ROSA CA MICRO)
 B-073-525 7 HILLS BREWING COMPANY DUBUQUE, IOWA
 B-073-526 SKIPPING ROCK BEER CO. STAUNTON VIRGINIA (PIC OF HOP)
 B-073-527 (PIC OF SKULL) (MISSION BREWERY SAN DIEGO CA)
 B-073-528 STEAM BELL BEER WORKS (PIC OF BELL W/ STEAM COMING OUT) CHESTERFIELD, VA
 B-073-529 STREETS OF BAKERSFIELD IPA (PIC OLD PICKUP TRUCK) (TEMBLOR BREWING CO BAKERSFIELD CA)
 B-073-530 THREES BREWING (LOGO) (BROOKLYN NY MICRO)
 B-073-531 TOMS RIVER BREWING (TOMS RIVER NJ MICRO)
 B-080-010 8 0 5 (LOGO) / SAME (FIRESTONE/WALKER BREWING) (WHITE ON BLACK) (PASO ROBLES CA MICRO)
 B-093-016 (PIC OF SHIP) (ATLANTIC BREWING CO BAR HARBOR ME MICRO)
 B-093-017 CIGAR CITY BREWING HECHO A MANO (PIC OF CIGAR) BORN IN TAMPA, FL.
 B-093-018 DEVIL'S PURSE BREWING CO. EST. 2013 (PIC OF PURSE) (SOUTH DENNIS MA MICRO)
 C-020-033 (S SUNSHINE LOGO) SUNSHINE BEER-ALES-PORTER
 C-049-450 ALVARIUM BEER CO. (LOGO) (BLACK ON GOLD) (NEW BRITAIN CT MICRO)
 C-049-451 BACKSHORE BREWING CO. (LOGO) / SAME (BLACK, BLUE, RED & YELLOW ON WHITE) (OCEAN CITY MD MICRO)
 C-049-452 CONEY ISLAND BREWERY BRKLYN EST. 2015 (PIC OF FERRIS WHEEL) (GREEN & RED ON BLACK) (BROOKLYN NY MICRO)
 C-049-453 CONEY ISLAND BREWING CO. (PIC OF TOWER) / SAME (BLUE & RED ON BLACK VINYL) (BROOKLYN NY MICRO)
 C-049-454 DIXIE BREWING CO. BLACKENED VOODOO LAGER DIXIE BEER (ON BOTTLE) / BLACKENED VOODOO LAGER (NEW ORLEANS LA MICRO)
 C-049-455 DIXIE BREWING CO. DIXIE LIGHT DIXIE LIGHT NEW ORLEANS (ON BOTTLE) / DIXIE LIGHT
 C-049-456 ELYSIAN BREWING / SAME (WHITE ON BLACK) (SEATTLE WA MICRO)
 C-049-457 ELYSIAN DAYGLOW IPA (TIGER W/ LASER EYES / SAME (GREEN, RED, WHITE & YELLOW ON BLACK) (SEATTLE WA MICRO)
 C-049-458 ELYSIAN ROLLING STONE LAGER / SAME (GOLD, RED & WHITE ON BLACK) (SEATTLE WA MICRO)
 C-049-459 FIRESTONE WALKER BREWING COMPANY / SAME (WHITE ON BLACK) (PASO ROBLES MICRO)
 C-049-460 FIRESTONE WALKER BREWING COMPANY 8 0 5 (LOGO) / UNA MAS CERVEZA EASY DRINKING LIME INCLUDED. (BLACK ON WHITE) (PASO ROBLES CA MICRO)
 C-049-461 FLORIDA KEYS (PALM TREE LOGO) BREWING CO. / SAME (BLACK, BLUE, GREEN, ORANGE, PURPLE, RED & GREEN ON VINYL) (ISLAMORADA FL MICRO)
 C-049-462 FOUR PEAKS BREWING CO. (FOUR PEAKS LOGO) / SAME (BLACK ON DENTED COPPER) (PHOENIX AZ MICRO)
 C-049-463 LTS BREWING COMPANY (RED ON WOOD ON STEEL) (ROCHESTER MN MICRO)
 C-049-464 NEXT DOOR (LOGO) BREWING COMPANY (BRONZE ON BLACK VINYL) (MADISON WI MICRO)
 C-049-465 NEW HOLLAND BREWING ESTD (PIC OF DRAGON) 1997 SHARE A LEGEND / DRAGON'S MILK BOURBON BARREL-AGED STOUT INDEPENDENT CRAFT (ON BOTTLE) BREWERS ASSOCIATION CERTIFIED (WHITE ON BLACK) (HOLLAND MI MICRO)
 C-049-466 NINKASI BREWING COMPANY / PERPETULATE BETTER LIVING CERTIFIED INDEPENDENT CRAFT (ON BOTTLE) BREWERS ASSOCIATION (WHITE ON BLUE & LIGHT BLUE) (EUGENE OR MICRO)
 C-049-467 O'CONNOR BREWING CO. (TREE LOGO) (WHITE ON BLUE VINYL) (NORFOLK VA MICRO)
 C-049-468 PELICAN BREWING COMPANY (PELICAN HEAD LOGO) BORN AT THE BEACH (BEACH SCENE) / SAME (GOLD & WHITE ON BLUE & LIGHT BLUE) (PACIFIC CITY OR MICRO)
 C-049-469 ROHRBACH BREWING COMPANY ESTD. 1991 (ON WOOD INSERT) (ROCHESTER NY)
 C-049-470 RUSSIAN RIVER BREWING COMPANY / PLINY THE ELDER (BLACK & WHITE ON RED) (SANTA ROSA CA MICRO)
 C-049-471 RUSSIAN RIVER BREWING COMPANY / SAME (WHITE ON BLACK) (SANTA ROSA CA MICRO)
 C-049-472 SAINT ARNOLD BREWING COMPANY (IN RIBBON LOGO) (BLACK ON RED VINYL) (HOUSTON TX MICRO)
 C-049-473 SALUTE THE SUN PALE ALE (LIME LOGO) / SAME (BLACK, GREEN & RED ON STEEL) (ELYSIAN BREWING SEATTLE WA)
 C-049-474 7 HILLS BREWING CO. DUBUQUE, IOWA (LIME GREEN ON BLACK VINYL)
 C-049-475 SPACE DUST (HOP MAN LOGO) / SAME (GREEN, TURQUOISE & WHITE ON BLACK) (ELYSIAN BREWING SEATTLE WA)
 C-049-476 STONE BUENAVEZA * SALT LIME LAGER * / (PIC OF SALT SHAKER) IMPORTED FROM * SAN DIEGO * (PIC OF LIME SLICE) (PEWTER)
 C-049-477 SUPER FUZZ BLOOD ORANGE PALE (MAN LOGO) / SAME (RED & YELLOW ON BLACK) (ELYSIAN BREWING SEATTLE WA)
 C-049-478 TWIN LEAF BREWERY --- ASHEVILLE, NC --- (WOOD ON STEEL)
 C-049-479 URBAN MOOSE BREWING CO. (LOGO) SAUK RAPIDS, MINN. (WHITE ON BLACK VINYL)
 C-049-480 WIDMER BROTHERS BREWING (W LOGO) PORTLAND OREGON (PEWTER WITH MAGNETIC STRIP ON BACKSIDE)
 C-052-009 STRAUB BREWERY (PIC OF TRAVELING MAN) SINCE 1872 ST. MARY'S, PA / A P G ALPHA PRECISION GROUP ----- SINTERED METALS-----
 C-073-027 TOXIC BREW CO. (SKULL OVER CROSSED TOXIC BOTTLES LOGO) (WHITE ON BLACK) (DAYTON OH MICRO)
 C-077-012 KILO KILO BREWING (PIC OF PRETTY GIRL) KILO KILO BREWING (20 TIMES ON OPENER) / SAME (PASO ROBLES CA MICRO)
 C-077-013 SHINER BOCK / SAME (BLACK, RED & WHITE ON YELLOW)
 C-078-009 KAUAI BEER CO. / LOGO (LIHUE HI MICRO)
 C-095-067 BABESBREWHOUSE.COM - RANCHO MIRAGE, CA - SINCE 2002 - (B LOGO) #BABESBREWHOUSE #COACHELLAVALLEYBEER SCENE (WHITE ON BLACK)
 C-095-068 BAD MARTHA (PIC OF BUXOM WOMAN (BAD ON SLEEVE) & QUARTER MOON) GOOD BEER / BAD (PIC OF BUXOM WOMAN) (BLUE & WHITE ON BLACK) (EDGARTOWN MA MICRO)
 C-095-069 BOTTLE LOGIC BREWING ANAHEIM CA | U S A ALWAYS EXPLORING (COMPASS IMAGE & 4 THUNDERBOLTS) (METRIC & INCHES RULER ON EITHER SIDE) (BLACK, GRAY, RED ON WHITE)
 C-095-070 BOTTLE LOGIC BREWING NEVER STOP EXPLORING (PIC OF PLANETS & ORBITER SPACESHIP) (BLUE, ORANGE, WHITE & YELLOW ON BLACK)

2021 New Additions and New Discoveries to the Handbook

- C-095-071 BOTTLE LOGIC RECURSION IPA (PIC OF HOPS & PEOPLE IN CONTROL CENTER) (LIGHT GREEN, WHITE & YELLOW ON BLACK)
- C-095-072 CIGAR CITY BREWING HECHO A MANO (PIC OF CIGAR BORN IN TAMPA, FL. (GOLD ON BROWN LEATHER)
- C-095-073 COORS (MOUNTAIN LOGO) BANQUET SINCE 1873 / SAME
- C-095-074 DOUBLE ACTUATOR 2X IPA (PIC OF MACHINE PART NO. 1, LIGHT BULB & HUMAN BODY) (BLACK ON ORANGE, BLACK ON TAN, GRAY ON BLACK) (BOTTLE LOGIC BREWING ANAHEIM PA)
- C-095-075 ERIE (LETTER I PIC OF BOTTLE) BREWING COMPANY (ETCHED LETTERS ON BRUSHED STEEL)
- C-095-076 MACLEOD ALE BREWING CO. VAN NUYS -CA- (CAP LOGO) 2015 FIRST YEAR (BLACK ON WHITE)
- C-095-077 (STONE BREWING GARGOYLE LOGO) (LOGO REPEATED MANY TIMES SMALL SIZE) / SAME (ESCONDIDO CA MICRO)
- C-095-078 TOXIC BREW CO. (SKULL OVER CROSSED TOXIC BOTTLES LOGO) (WHITE ON BLACK) (DAYTON OH MICRO)
- C-098-022 NOSTROVIA BREWING CO. (LOGO) (WHITE ON RED) (ERIE PA MICRO)
- C-111-006 BUD LIGHT (C LOGO) / ROCKFORD (PIC OF MASCOT) ICE HOGS
- C-118-002 SWEETWATER BREWING COMPANY / SAME (ATLANTA GA MICRO)
- C-125-002 SAMUEL ADAMS / SAME (CLOTH COVER) (COPPER) (3")
- C-128-006 SCHLAFLY THE SAINT LOUIS BREWERY (WHITE ON BLACK VINYL) (WHITE ON ORANGE VINYL)
- C-155-000 C-155 CAP LIFTER, STEEL-STENCIL LETTERING, 3 1/2", JOHN STANLEY
- C-155-001 BUD LIGHT CORONA BUDWEISER
- C-155-002 BUD LIGHT MADE IN USA
- C-156-000 C-156 CAP LIFTER, STEEL, 2 7/8", JOHN CARTWRIGHT
- C-156-001 CLAIMSTAKE * EST. 2015 * (PIC OF 49ER MAN) (RANCHO CORDOVA CA MICRO)
- C-157-000 C-157 CAP LIFTER (CUTOUT IN SHAPE OF MOUNTAIN LOGO), CREDIT CARD SIZE OPENER, STEEL, (SEE C-45,68,69,71,95,97,104,105,106,133,159), 3 3/8", JOHN STANLEY
- C-157-001 COORS LIGHT (MOUNTAIN LOGO) BORN IN THE ROCKIES ESTD. 1978
- C-158-000 C-158 CAP LIFTER/LARGE KEY RING HOLE SHAPED LIFE FOUR LEAF CLOVER, CALLED "SPEED OPENER", (SEE C-49, C-118, C-141, C-146, C-153), VINYL ON STEEL, 6 3/4", GREG & KAREN LOY
- C-158-001 COORS (RED ON WHITE VINYL)
- C-159-000 C-159 CAP LIFTER, CREDIT CARD SIZE OPENER, STEEL, (SEE C-45,68,69,71,95,97,104,105,106,133,157, 159), 3 3/8", JOHN CARTWRIGHT
- C-159-001 FIRESTONE WALKER BREWING COMPANY BREWMAS-TER'S RESERVE / FIRESTONE WALKER BREWMAS-TER'S RESERVE PRINT YOUR FULL NAME IN PERMANENT INK MUST BE 21+ TO BE A MEMBER OF THE BREWMAS-TER'S RESERVE. (DISCLAIMER INFORMATION) MEMBERSHIP IS VALID FROM DATE OF PURCHASE TO JANUARY 31, 2022. 15% OFF MER-CHANDISE AND BEER TO-GO 10% OFF FOOD AND BEER AT ALL TAPROOM LOCATIONS
- C-160-000 C-160 CAP LIFTER, STEEL, (SEE C-78), 7 1/4", JOHN STANLEY
- C-160-001 LAKEWOOD BREWING / SERIOUSLY FUN BEER (WHITE ON BLUE) (GARLAND TX MICRO)
- C-160-001 SCHLAFLY BEER (RED ON STEEL) (ST LOUIS MO MICRO)
- C-161-000 C-161 CAP LIFTER, STEEL-STENCIL LETTERING, 8 1/2", TOM BALANDA JR
- C-161-001 WICKED WEED (ASHEVILLE NC MICRO)
- D-003-027 MLLER / HIGH LIFE (MISSING I IN MILLER)
- E-004-406 LANSING MALT CO. 201 E. SHIAWASSEE / BOTTLERS SUPPLIES
- E-004-407 THE MALT SHOP-YAKIMA, WASH. / MALT-HOPS-BEER-WINES
- E-005-172 FORT PITT-DUQUESNE-KOEHLERS JOSEPH J. PERCIC DISTRIBUTING AGENCY PHONE 8040-J-11 BESSEMER, PA.
- E-005-173 HAMM'S MOORHEAD JOBBER
- E-007-115 PEOPLES BREWING CO. TELEPHONE NO. 334
- E-022-015 AUG. LANG BREW. ASSN. RED LION BEER, ALE & POR-TER
- E-024-005 BRAND EMSCO BRAND SAN FRANCISCO EXCELSIOR MALT SYRUP CO. PH. RANDOLPH 8564 (BLACK ON ORANGE)
- F-003-022 LYGIE NAIVAR GRAND PRIZE DISTRIBUTING CO. PHONE 524 TAYLOR, TEXAS
- F-005-062 FLINT MALT CO. PHONE 3278 / SOLE DISTRIBUTORS OF FRANKENMUTH MALT IN QUART CANS
- F-006-149 JOHN ZYNDA & SONS / CRYSTAL PALE BOTTLED BEER RIDGE 924
- F-007-020 SHINER & LONE STAR BEER HERBERT STEINMANN, DISTRIBUTOR PHONE 101W 699 E. LAFAYETTE ST. LA GRANGE, TEXAS (ALWAYS AT YOUR SERVICE IN LOGO)
- F-007-021 SHINER - LONE STAR BEER "THE PICK OF THE BREWS" HERBERT STEINMANN, DISTRIBUTOR 547 E. TRAVIS ST. PH. 646 LA GRANGE, TEXAS
- F-016-007 MUTUAL MALT PRODUCTS CO. / PHONE-CRAWFORD 2300
- F-024-011 SERVICE WITH A SMILE MCAVOY BROS. BEER DIST. OF ALL HIGH GRADE BEERS 5941 S. DAMEN AVE. PHONE PROS. 3264 DRINK MCAVOY DRAFT ROOT BEER "THE PRIDE OF CHI-CAGO"
- G-025-012 DRINK ATLAS TRI-CITY BOTTLING WORKS CALL KEN. 4776 (VENICE IL)
- G-036-018 PYRAMID SEASONAL SNOW CAP ALE (PIC OF 2 SNOW-CAPPED PYRAMIDS) (ON BODY LABEL) SNOW CAP WWW.PYRAMIDBREW.COM (PIC OF 2 SNOWCAPPED PYRA-MIDS) (ON NECK LABEL) (SEATTLE WA MICRO)
- G-046-028 SIGN OF THE HORSE (WHITE ON BLACK) (HANOVER PA MICRO)
- G-048-188 BUDWEISER (IN BOWTIE) THIS BUD'S FOR YOU. (WHITE ON RED)
- G-048-189 FOOLPROOF BREWING COMPANY (WHITE ON BLUE) (PAWTUCKET RI MICRO)
- G-048-190 THE GRAND CANYON BREWING COMPANY HAND CRAFTED (WHITE ON GOLD)
- G-048-191 MIKE HESS BREWING (H IN LOGO SHIELD) (WHITE ON BLUE) (SAN DIEGO CA MICRO)
- G-048-192 LAUGHING DOG BREWING (IN RIBBON LOGO) (WHITE ON BLACK) (PONDERAY ID MICRO)
- G-048-193 LOCK & DAM (WHITE ON GOLD) (AUGUST SCHELL BREWING NEW ULM MN)
- G-048-194 U. S. PALE ALE (BROWN ON BLACK) (CAPITAL BREW-ERY MIDDLETON WI MICRO)
- G-048-195 ZIEGENBOCK AMBER (WHITE ON BLACK)
- G-104-003 O'CONNOR BREWING CO. (PIC OF TREE) EST. 2010 NFK VA
- G-110-003 SCHLAFLY BEER EST. 1991 (ON BODY LABEL) THE ORIGINAL SAINT LOUIS BREWERY CRAFT BEER (ON NECK LABEL)
- G-117-009 URBAN MOOSE BREWING CO. (LOGO) SAUK RAPIDS, MINN.
- G-140-010 KONA BREWING CO. HANALEI ISLAND IPA / PASSION-FRUIT ORANGE GUAVA (FRUIT LOGO)
- G-151-026 HARLAND BREWING CO (H LOGO) TRD MRK / SAME (ANTIQUE GOLD) (SAN DIEGO CA MICRO)
- G-151-027 PELICAN BREWING (PIC OF PELICAN) SINCE 1996 --- OREGON COAST - USA --- (PACIFIC CITY OR MICRO)
- G-151-028 SAINT ARCHER BREWING COMPANY TRD (ARROW & WING LOGO) MRK / SAME (SAN DIEGO CA MICRO)
- G-164-002 SHINER SPECIALTY BEERS (IN LOGO) (SHINER IN TEXAS LOGO) ASI/52263
- G-172-009 BLUE ISLAND BEER CO. (PIC OF BRIDGE) TRUE TO THE CRAFT (CHICAGO IL MICRO)
- G-172-010 CARTRIDGE BREWING (AROUND PIC OF CARTRIDGE END) (COPPER) (MAINEVILLE OH MICRO)
- G-205-003 HIGHLAND BREWING COMPANY (H STAR LOGO) 1994 ASHEVILLE, NC / SAME
- G-350-008 TOPPLING GOLIATH (T G ON MUG) (PIC OF DAVID & GO-LIATH) BREWING CO. DOROTHY'S NEW WORLD LAGER DECO-RAH, IA
- G-350-009 TOPPLING GOLIATH (T G ON MUG) (PIC OF DAVID & GO-LIATH) BREWING CO. KING SUE (PIC OF DINOSAUR) DECO-RAH, IA

2021 New Additions and New Discoveries to the Handbook

- G-350-010 TOPPLING GOLIATH (T G ON MUG) (PIC OF DAVID & GOLIATH) BREWING CO. PSEUDO SUE (PIC OF DINOSAUR HEAD) DECORAH, IA
- G-355-000 G-355 CAP LIFTER, STEEL, 2 5/8", JOHN STANLEY
- G-355-001 (EAGLE IN A) (WHITE ON BLACK) / @2018 ANHEUSER-BUSCH, LLC. ANHEUSER-BUSCH®, A REGISTERED TRADEMARK OF ANHEUSER-BUSCH, LLC. USED UNDER LICENSE. H3 SPORTGEAR, LLC.
- G-356-000 G-356 CAP LIFTER, BOTTLE SHAPE PLASTIC ON STEEL, 4 3/4", JOHN STANLEY
- G-356-001 ALASKAN (PIC OF HUSKY) HUSKY IPA MOSAIC INDIA PALE ALE
- G-356-001 ALASKAN (PIC OF TUGBOAT) AMBER ALE STYLE BEER
- G-357-000 G-357 CAP LIFTER/SCREWDRIVER TIP, CAN SHAPED PEWTER, 3 3/16", JOHN STANLEY
- G-357-001 AB BUD LIGHT / SAME
- G-358-000 G-358 CAP LIFTER, BOTTLE SHAPED PLASTIC ON STEEL, 6", EBAY
- G-358-001 BUDWEISER LIMITED EDITION ST. PATRICK'S DAY ABUDWEI ING OF BEER
- G-359-000 G-359 CAP LIFTER, BOTTLE SHAPED PEWTER, 4 1/8", JOHN STANLEY
- G-359-001 BUDWEISER (IN BOWTIE)
- G-360-000 G-360 CAP LIFTER/SCREWDRIVER TIP, BRASS, 2 11/16", JOHN STANLEY
- G-360-001 CONCRETE BEACH (PIC OF FLAPPER GIRL) BREWERY / SAME (MIAMI FL MICRO)
- G-361-000 G-361 CAP LIFTER/SCREWDRIVER TIP, PEWTER, 2 3/8", JOHN STANLEY
- G-361-001 DRAGON'S MILK BOURBON BARREL-AGED STOUT / ESTD (PIC OF DRAGON) 1997 (NEW HOLLAND BREWING HOLLAND MI)
- G-362-000 G-362 CAP LIFTER/SCREWDRIVER TIP, PEWTER, 2 1/4", JOHN STANLEY
- G-362-001 ELYSIAN BREWING (IN HOP & LEAF LOGO) / SAME (SEATTLE WA MICRO)
- G-363-000 G-363 CAP LIFTER, PEWTER, 2 1/2", JOHN CARTWRIGHT
- G-363-001 FIRESTONE WALKER (LOGO) CALIFORNIA BREWING CO. (FW LOGO TWICE)
- G-364-000 G-364 CAP LIFTER, PLASTIC INSERT, 2 7/8", JOHN STANLEY
- G-364-001 GREAT LAKES BREWING CO CLE OH (BLUE, RED & WHITE ON BLACK LOGO)
- G-364-002 I DRANK GREAT LAKES TODAY! (BLUE, GOLD & RED ON WHITE LOGO)
- G-365-000 G-365 CAP LIFTER/SCREWDRIVER TIP, PAINTED PEWTER, 3 1/8", JOHN STANLEY
- G-365-001 GREEN FLASH BREWING CO. (SUN LOGO) / SAME (SAN DIEGO CA MICRO)
- G-366-000 G-366 CAP LIFTER, PAINTED STEEL, 2 1/2", PAT STAMBAUGH
- G-366-001 (HAUENSTEIN LOGO MAN WITH A HAMMER HITTING A ROCK) (NO MARKINGS) (NEW ULM MN MICRO)
- G-367-000 G-367 CAP LIFTER, PEWTER, 3", JOHN STANLEY
- G-367-001 HERETIC BREWING COMPANY BE A HERETIC / (LOGO) BE A HERETIC (FAIRFIELD CA MICRO)
- G-368-000 G-368 CAP LIFTER, PEWTER, 2 3/8", JOHN STANLEY
- G-368-001 H(O HOP VALLEY LOGO)P VALLEY BREWING CO. EU-GENE, OR / SAME
- G-369-000 G-369 CAP LIFTER/SCREWDRIVER TIP, BRASS, 2 5/8", JOHN STANLEY
- G-369-001 MICHELOB ULTRA PURE GOLD / SAME (KEYCHAIN TAG TASTE BEER IN ITS ORGANIC FORM / SAME)
- G-370-000 G-370 CAP LIFTER, CAN SHAPE PAINTED STEEL, 6 1/8", SCOTT STANLEY
- G-370-001 MADE ON HONOR THE FAMOUS NARRAGANSETT (NB LOGO) SINCE 1890 SOLD ON MERIT ^ THE ONE AND ONLY VIRTUAL NEW ENGLAND HARVEST HALF MARATHON 5K & 10K (ONLY GIVEN TO RACE RUNNERS)
- G-371-000 G-371 CAP LIFTER/SCREWDRIVER TIP, COPPER, 3", JOHN STANLEY
- G-371-001 NEW (WINDMILL LOGO) HOLLAND / SAME (HOLLAND MI MICRO)
- G-372-000 G-372 CAP LIFTER, PLASTIC INSERT ON HEAVY STEEL, MAGNET ON BACK, 3 7/16", JOHN STANLEY
- G-372-001 OCEAN LAB BREWING CO. (LOGO) ISLA VERDE, PUERTO RICO
- G-373-000 G-373 CAP LIFTER, LEATHER WRAPPED STEEL W/ PLASTIC INSERT, 2 1/2", GREG & KAREN LOY
- G-373-001 SCHLAFLY THE SAINT LOUIS BREWERY
- G-374-000 G-374 CAP LIFTER, PAINTED STEEL, 2 3/4", JOHN STANLEY
- G-374-001 SPOETZL BREWERY SINCE 1909 SHINER, TEXAS (IN LOGO) SHINER WEISSE 'N'EASY 95 CALORIES / SAME
- G-375-000 G-375 CAP LIFTER, PEWTER, 2 1/2", JOHNSTANLEY
- G-375-001 (SUGAR SKULL LOGO) IMPORTED FROM SAN DIEGO / STONE BUENAVEZA SALT & LIME * LAGER * IMPORTED FROM SAN DIEGO
- G-376-000 G-376 CAP LIFTER, PLASTIC OVER CROWN CAP ON STEEL, MAGNET ON BACK, 2 13/16", GREG & KAREN LOY
- G-376-001 TOPPLING GOLIATH BREWING CO. (T G ON BARREL) (PIC OF DAVID & GOLIATH) (DECORAH IA MICRO)
- G-377-000 G-377 CAP LIFTER, PEWTER, 3 1/8", BEN HOFFMAN
- G-377-001 HEFE THE ORIGINAL AMERICAN HEFEWEIZER (PIC OF SUDS & LIME WEDGE) / SAME (WIDMER BROTHERS BREWING PORTLAND OR)
- G-378-000 G-378 CAP LIFTER, PAINTED PEWTER, 4 1/4", BEN HOFFMAN
- G-378-001 YUENGLING (PIC OF POSEIDON) SHAMROCK MARATHON 26.2 MARCH 17, 2019 VIRGINIA BEACH
- H-018-000 H-18 OVER THE TOP (OTT) CAP LIFTER (SINGLE OPENER), AXE SHAPED OPENER, 6", JOHN STANLEY
- H-018-001 3 FLOYDS BREWING (THREE FLOYDS CROWNED SKULL LOGO) (HAMMOND & MUNSTER IN MICRO)
- I-006-101 SCHLITZ THE BEER THAT MADE MILWAUKEE FAMOUS
- I-011-388 ENJOY DIAMOND BRIGHT AMERICAN BEER
- I-013-129 FIRESTONE WALKER BREWING COMPANY (LASER ENGRAVED) (PASO ROBLES MICRO)
- I-015-078 (3 RINGS) BALLANTINE ALE BEER (3 RINGS)
- J-011-006 MILLER BREWING CO. MILWAUKEE, WISC. / MILLER HIGH LIFE BEER
- J-014-000 J-14 PAINT CAN OPENER, MARKED "U. S. A. (PIC OF CAN BEING OPENED) PAINT CAN CLOSER", 3 1/2", PAT STAMBAUGH
- J-014-001 GLUEK EST. 1857 (MINNEAPOLIS MN MICRO)
- L-004-090 EDELWEISS BEER (SCHOENHOFEN BREWING CO CHICAGO IL)
- L-018-008 SHINER WILD HARE PALE ALE THE SPOETZL ALE HOUSE SHINER TX
- L-023-000 L-23 CAP LIFTER/PLASTIC BOTTLE, MARKED "MADE IN CHINA", 3 1/2", JOHN STANLEY
- L-023-001 COORS BANQUET THE LEGEND SINCE 1875 A BRAND THAT HAS STOOD THE TEST OF TIME BREWED WITH 100% ROCKY MOUNTAIN WATER FOR A LEGENDARY TASTE. (ON BODY LABEL) BREWED WITH ROCKY MOUNTAIN WATER IN GOLDEN COLORADO (LION & MOUNTAIN SCENE) (ON NECK LABEL)
- M-019-040 KRAFTIG (K LOGO) / WILLIAM K BUSCH BREWING COMPANY ESTABLISHED 2011 (CLOSED 2019) (DEFIANCE MO MICRO)
- M-019-041 RICKEL MALT / SAME (CHROME) (DETROIT MI)
- M-019-042 SARANAC (UTICA NY MICRO) (MADE BY CYMBA INC)
- M-029-137 LONE STAR BEER (IN LOGO) PREMIUM CERTIFIED QUALITY
- M-030-214 FALSTAFF BEER (SHIELD LOGO) SEASON'S GREETINGS (LOGO)
- M-030-215 GRAIN BELT (IN LOGO) BUDWEISER KING OF BEERS BEMISS DISTRIBUTING COMPANY WHOLESALE DISTRIBUTORS PHONE 422-5184 WEST UNION, IOWA
- M-030-216 KOEHLER BEER DIST. 1200 GEORGETOWN LANE BEAVER, PA. PH. 775-3723
- M-038-014 PABST - BLATZ - KOEHLER - STEGMAIER - ANDEKER WEST SIDE DISTRIBUTING CO. 319 W. FRONT ST. - CLEARFIELD, PA. PHONE 765-6841 (BLACK ON GREEN)
- M-051-015 KOEHLER BEER ALL LEADING BRANDS OF BEER DIST. 1200 GEORGETOWN LANE 77 5-3723 77 5-3780

2021 New Additions and New Discoveries to the Handbook

- M-054-023 BUDWEISER (IN BOWTIE) G. C. BLOSSER INC. CARLISLE, PA 243-2721
- M-083-045 HAMMS BEER (IN LOGO) OLYMPIA BEER (LOGO) BRAINERD BEVERAGE DISTR., INC. BOX 405 HI-WAY 210 WEST BRAINERD, MINNESOTA 56401
- M-083-046 SCHMIDT BEER (IN LOGO)
- M-089-016 HANDY BOTTLE OPENER FOR BUDWEISER C. A. FEISST CO. DISTRIBUTORS
- M-171-002 YOUR SCHMIDT DISTRIBUTORS FARMINGTON, MINN. GEORGE-LARR-MORRIS-DAVE LYLE-MARY
- M-179-015 10 TORR DISTILLING AND BREWING RENO NEV (BEER VAT SYSTEM LOGO)
- M-186-028 FIRESTONE WALKER (LOGO) (FW TWICE ON LOGO) CALIFORNIA BREWING
- M-207-009 ERIE (LETTER I PIC OF BOTTLE) BREWING COMPANY (REPEATS 4 TIMES ON STRAP) (ERIE PA MICRO)
- M-207-010 (WAREDACA BREWING LOGO & MARYLAND COAT OF ARMS 3 TIMES) (GAITHERSBURG MD MICRO)
- M-226-000 M-226 CAP LIFTER/ROUND WOODEN COASTER, TWO SMALL MAGNETS ON BACK, (SEE A-113 (PLASTIC/STEEL), A-160 (PAINTED STEEL), A-173 (PLASTIC/STEEL), M-186, Q-9 (RUBBER), R-108, R-136), 2 13/16", KURT BACHMANN
- M-226-001 AUSTIN BROTHERS BEER CO. TRADE (DOUBLE AXE LOGO) MARK BREWED IN ALPENA, MI
- M-227-000 M-227 CAP LIFTER/ONE-PIECE STEEL HANDLE, 6", JOHN STANLEY
- M-227-001 COORS GOLDEN, COLORADO (MOUNTAIN LOGO) / SAME
- M-228-000 M-228 CAP LIFTER/WOODEN HANDLE, 5 5/8", MIKE KREJCI
- M-228-001 LAKEWOOD BREWING (GARLAND TX MICRO)
- M-229-000 M-229 CAP LIFTER/CUSTOM MADE BRASS OPENER, WAX CASTING BY CRANDON WHITSITT-LYNCH, 2 7/8" LONG & 5/16" THICK, JOHN STANLEY
- M-229-001 NARRAGANSETT (PROVIDENCE RI MICRO)
- M-230-000 M-230 MULTITOOLO (8 TOOLS), CAN/BOTTLE OPENER, NOSE PLIER, REGULAR PLIER, WIRE CUTTER, KNIFE SAW, SCREWDRIVER, FILE, AND 9 BITS FOR DIFFERENT SCREWS, MASTER BLADE MARKED "LEATHERMAN", MARKED "LEATHERMAN U S A LEATHERMAN MICRA TM", (SEE M-110, M-124, M-126, M-128, M-132, M-143, M-150, M-181, M-182), 6 1/2" OPENED, JOHN STANLEY
- M-230-001 (LOGO) OCEAN LAB BREWING CO. (ISLA VERDE, PUERTO RICO MICRO)
- M-231-000 M-231 CAP LIFTER/RUBBER HANDLE, 4 1/8", JOHN STANLEY
- M-231-001 STONE BREWING (PIC OF STONE GARGOYLE) (ESCONDIDO CA MICRO)
- M-232-000 M-232 CAP LIFTER/WOODEN HANDLE, 5 1/8", JOE OLSEN
- M-232-001 DRINK STROH'S BOHEMIAN LAGER OR LIME RICKEY ALE
- N-005-006 COMPT'S WEST END BRG. CO. / COMPLIMENTS OF STAR BOTTLING CO. BINGHAMTON, N. Y.
- N-017-005 FALSTAFF
- N-023-014 MILLER HIGH LIFE
- N-023-015 PIELS BEER
- N-029-030 AMERICAN BEER WEST 2626 WASHINGTON, D. C. WM. P. KILLEEN, MGR.
- N-036-022 TO A GOOD SPORTSMAN FROM GRAIN BELT SALES CO. ALBERT LEA
- N-039-012 PEARL LAGER BEER THE GEM OF FINE BEERS (IN LOGO) CHET CHURCHILL, DISTR. MIDLAND-ODESSA MONANS-PECOS
- N-042-011 HAMM'S
- N-056-050 PETER HAND FOUNDATION VITAMINS - INTERNATIONAL CHICAGO U. S. A. (CAN'T SELL BEER SELL VITAMINS)
- N-070-006 COMPLIMENTS / VOSSLER BROS. WAPAKONETA, OHIO. (BOTTLED WIEDEMANN BEER FROM CINCINNATI)
- N-074-002 BUDWEISER (PIC OF CLYDESDALES PULLING A WAGON)
- N-077-003 YOUR HAMM'S DISTRIBUTOR THEO. J. GORSKI AND SON, INC. 1 RIVER ST. PHONE 480 LEMONT, ILLINOIS
- N-111-008 TO A GOOD SPORTSMAN KENNY KIRSCH GRAIN BELT BEER GAYLORD, MINN.
- N-125-002 STAG BEER SUGAR FREE AS BEER CAN BE (RED ON WHITE) (WAS LISTED AS N-77-3)
- N-141-002 YUENGLING CITYWIDE LAGER TOAST PHILADELPHIA 2012 (NO COMPASS)
- N-149-002 FALSTAFF (IN LOGO) TO A GOOD SPORTSMAN FROM STAN GREEN, DISTRIBUTOR FALSTAFF (IN LOGO)
- N-157-013 ERIE (LETTER I PIC OF BOTTLE) BREWING COMPANY
- N-166-005 STONEY'S LIGHT BEER (LIGHT BLUE & RED ON SILVER) (BREWED BY PITTSBURGH BREWING CO)
- N-193-003 KILT LIFTER SCOTTISH STYLE AMBER ALE (WHITE ON BLACK) (FOUR PEAKS BREWING TEMPE AZ)
- N-202-003 SCHLAFLY BEER (WHITE ON BLACK)
- N-211-002 (FOUR PEAKS LOGO) FOUR PEAKS BREWING COMPANY (BLACK) (BLUE) (RED) (WHITE) (TEMPE AZ MICRO)
- N-213-005 ALPINE BEER COMPANY ALPINE CALIFORNIA (WHITE ON RED)
- N-223-000 N-223 CAP LIFTER & MOUNTAIN CLIMBING RING WITH SPRING LOADED CLIP, (SEE N-99,133,137,138,139,152,171,172,174,194,213), 3 1/8", JOHN STANLEY
- N-223-001 ALASKAN BREWING CO. (WHITE ON RED) (JUNEAU AK MICRO)
- N-223-001 WINDING PATH BREWING CO. / NOT FOR CLIMBING | CHINA (DALLASTOWN PA MICRO)
- N-224-000 N-224 CAP LIFTER/SPEAKER, 2 1/2", JOHN STANLEY
- N-224-001 KONA BREWING CO. (WHITE ON AQUAMARINE) (KAILUA-KONA HI MICRO)
- N-225-000 N-225 CAP LIFTER/BOTTLE CAPPER, PLASTIC, 1 7/8", JOHN STANLEY
- N-225-001 STARK (PIC OF A DOG) (MANCHESTER NH MICRO)
- N-226-000 N-226 CAP LIFTER/TWIST-OFF CAP LIFTER, 3 3/4", JOHN FISHER
- N-226-001 THIRSTY FARMER BREW WORKS PENNSYLVANIA ESTD 2015 (BIGLERVILLE PA MICRO)
- O-005-179 ANCHOR STEAM BEER MADE IN SAN FRANCISCO SINCE 1896 (ANCHOR LOGO) BREWED AND BOTTLED BY ANCHOR BREWING CO. SAN FRANCISCO, CA. FROM ALL BARLEY MALT CONTENTS 12 FLUID OZ. (ON PLATE ATTACHED TO OPENER)
- O-005-180 BADGER STATE BREWING (SHOVEL AND PICKAXE LOGO) GREEN BAY WISCONSIN (PAINTED LETTERS)
- O-005-181 FOUNDERS (PAINTED LETTERS) (GRAND RAPIDS MI MICRO)
- O-005-182 FOUNDERS BREWING CO. (PAINTED LETTERS) (GRAND RAPIDS MI MICRO)
- O-005-183 KONA BREWING CO. LONGBOARD ISLAND LAGER (PAINTED LETTERS) (O-5 COUSIN) (KAILUA-KONA HI MICRO)
- O-005-184 MARKET GARDEN BREWERY (3 LINE LOGO) (CLEVELAND OH MICRO)
- O-006-023 DINK BURGIE! BEER (PIC OF BURGIE MAN) (PORCELAIN)
- O-006-024 HAMM'S BEER (PIC OF HAMM'S BEAR) FROM THE LAND OF SKY BLUE WATERS (PORCELAIN)
- O-006-025 HYDE PARK TRUE LAGER BEER (PORCELAIN FANTASY)
- O-014-003 FLECKS (ORANGE BASE)
- O-014-004 SCHLITZ (WHITE BASE)
- O-043-002 HAMMER & NAIL BREWERS (PIC OF HAMMERHEAD AND NAIL) WATERTOWN, CT
- O-046-002 PEARL LAGER BEER (DECAL)
- O-049-002 SIERRA NEVADA (IN LOGO) (BLACK ON COPPER) (CHICO CA MICRO)
- O-050-000 O-50 WALL MOUNT HORSESHOE CAP LIFTER, ON WOODEN BOARD, OPENER 4 1/4" TALL, BOARD 11" TALL, JOHN STANLEY
- O-050-001 BUDWEISER CLYDESDALES (PIC OF CLYDESDALE) THE WORLD RENOWNED / @2020 ANHEUSER-BUSCH, LLC, BUDWEISER @ A REGISTERED TRADEMARK OF ANHEUSER-BUSCH, LLC, USED UNDER LICENSE. THIS PRODUCT IS INTENDED FOR PURCHASE BY PERSONS OF LEGAL DRINKING AGE. ENJOY RESPONSIBLY.
- P-006-017 YORK HOPS & MALT CO. PURITY BRAND MALT EXTRACT (NEW YORK CITY)
- P-008-265 NEW ORLEANS BREWING CO. / NEW ORLEANS, LA.

2021 New Additions and New Discoveries to the Handbook

- P-019-239 PEHL & KUECK THE BUDWEISER HOTEL & BAR SEDALIA, MO.
 P-019-240 J. G. GLYNN, P.O. BOX 469 WEST PALM BEACH, FLA. AGENT FOR CHATTANOOGA BEER AND SCHLOLE OLD "91" WHISKEY
 P-019-241 KESSLER BREWING CO'S. BOTTLED BEER IS THE BEST. IT'S ALL IN THE MAKE. BREWED AND BOTTLED IN HELENA.
 P-019-242 LEXINGTON BREWING CO. BREWERS & BOTTLEERS OF "EXTRA PALE" AND "IMPERIAL EXPORT BEER"
 P-019-243 J. F. MACKLEM, JERSEY SHORE, PA. BOTTLER OF FINE STOCK LAGER BEER, WHOLESALE WINES AND LIQUORS
 P-019-244 COMPLIMENTS OF EDDIE MAIER (ED R. MAIER EXTRA STRENGTH LIGHT BEER, OWNED MAIER BREWING CO OF LOS ANGELES CA) (SEE A-4-78 & A-53-2)
 P-019-245 COMPLIMENTS OF MARTELLS WINE & LIQUOR STORE FINE WINES AND LIQUORS AT LOW PRICES 2548 MISSION ST. - S.F. "IN THE NEW MISSION MARKET" (SAN FRANCISCO BREWING CORP BREWED MARTELL'S HOUSE BRAND "KRUG BEER")
 P-019-246 J. J. MCGLYNN, WHOLESALE BOTTLER. 91 WEST PEARL STREET, NASHUA, N.H. (SEE P-74-5)
 P-019-247 PABST BR'G. CO'S BEER CHAS. M. HOVDE WHOLESALE & RETAIL 424 W. GRAND AVE., 1/2 BLOCK WEST OF AUDITORIUM DES MOINES, IOWA
 P-030-005 HORLACHER BOTTLING CO. ALLENTOWN, PA. (PIC OF BOTTLE) (FORERUNNER TO ALLENTOWN & HORLACHER BREWING COMPANIES)
 P-082-020 TERRE HAUTE BREWING CO. TERRE HAUTE, IND. SALVATOR / SAME
 P-203-002 ROCKY RIVER BREWERY & GRILLE GOVERNOR'S CROSSING PIGEON FORGE-SEVIERVILLE, TN 423-908-3686 (GOLD ON BLACK)
 P-218-000 P-218 WAITER'S FRIEND/CORKSCREW/CAP LIFTER/WIRE CUTTER BLADE/NECKSTAND, WOODEN HANDLE, CUTTER BLADE (SEE P-20,21,27,28,49,92,112,122,130,147,154,171,186,191,206,212,215), JOHN STANLEY
 P-218-001 BEAR REPUBLIC (CLOVERDALE CA MICRO)
 P-219-000 P-219 ROUND WOOD HANDLE CORKSCREW, WIRE BREAKER & CAP LIFTER ABOVE CAST BELL, (SEE P-82, P-137), HEAVY SHANK MARKED, "WILLIAMSON CO., NEWARK, N. J. PATENTED", EBAY
 P-219-001 NORTHWESTERN EXTRACT CO. FINE FLAVORS MILWAUKEE, WIS.
 P-220-000 P-220 SINGLE BLADE KNIFE/CORKSCREW/CAP LIFTER IN HANDLE, BLADE MARKED "UTICA CUTLERY CO.", (SEE P-14, P-15, P-16, P-36, P-46, P-66, P-165), DAVE PINNEY
 P-220-001 J. SONNENSCHNEIN HOP CO., INC.
 Q-010-063 RAINIER BEER ????? (NAME SCRATCHED OFF) DISTRIBUTING COMPANY (RED ON WHITE)
 Q-018-303 AMADOR BREWING COMPANY (BEARDED MAN W/ HAT LOGO) (RED ON WHITE) (PLYMOUTH CA MICRO)
 Q-018-304 R (RAINIER LOGO R) RAINIER (RED ON WHITE)
 Q-031-159 COORS (IN RECTANGLE) WEIZENBIER (GREEN ON WHITE)
 Q-044-013 INTUITION (WHEAT STALK IS SECOND I) ALE WORKS (WHITE ON RED) (JACKSONVILLE FL MICRO)
 Q-049-004 MILLER HIGH LIFE (RED ON WHITE)
 Q-075-002 LEINENKUGEL'S WWW.LEINIE.COM (WHITE ON RED)
 Q-120-021 RIVERSIDE * BREWING CO. * (WHITE ON BLACK) (CAMBRIDGE SPRINGS PA MICRO)
 Q-129-007 BARREL HOUSE BREWING CO. (BLACK ON WHITE) (PASO ROBLES CA MICRO)
 Q-129-008 CASTLE BREWING COMPANY (WHITE ON BLACK) (GREENVILLE MI MICRO)
 Q-149-000 Q-149 CAP LIFTER/TWIST-OFF CAP REMOVER/TAB LIFTER, 5 1/4", GREG & KAREN LOY/JOHN STANLEY
 Q-149-001 BUD LIGHT (BLUE & LIGHT BLUE ON WHITE)
 Q-149-002 BUDWEISER (BLUE & RED ON WHITE)
 R-034-010 KONA BREWING CO. (PIC OF LIZARD) (BLACK & ORANGE ON WHITE SOCCER BALL)
 R-051-013 BUDWEISER (IN BOWTIE LOGO) (CROWN OVER B) KING OF BEERS (NFL LOGO) / BUDWEISER (IN BOWTIE LOGO) (CROWN OVER B) KING OF BEERS (BLUE & WHITE ON RED)
 R-053-003 KONA BREWING CO (IN LOGO) (WHITE ON BLACK) (WHITE ON BLUE) (WHITE ON BURNT ORANGE) (WHITE ON RED)
 R-071-044 FLORIDA KEYS BREWING CO. (PIC OF PALM TREE) (ISLAMORADA FL MICRO)
 R-071-045 NORTH COAST BREWING CO. (BROTHER THELONIUS HOLDING GLASS OF BEER) (FORT BRAGG CA MICRO)
 R-071-046 SCHLITZ (BOX LOGO)
 R-100-002 BUD (LIME LOGO) LIGHT LIME
 R-106-002 CICO BREWERS NANTUCKET (LOGO) / SHARK TRACKER LIGHT LAGER (WHITE ON BLUE)
 R-141-002 FIRETRUCK BREWING (WHITE ON RED) (TUCSON AZ MICRO)
 R-158-000 R-158 CHRISTMAS ORNAMENT/CAP LIFTER, TEAK WOOD, 3 3/4" TALL, JOHN CARTWRIGHT
 R-158-001 BOTTLE LOGIC BREWING ANAHEIM CA EST (BOTTLE LOGO) 2013
 R-159-000 R-159 BOTTLE CAP/CAP LIFTER, STEEL, 1 9/16", PAT STAMBAUGH
 R-159-001 BUDWEISER (IN BOWTIE LOGO)
 R-160-000 R-160 LIGHTER(CAN SHAPED)/CAP LIFTER, 2 1/16", JOHN STANLEY
 R-160-001 BUDWEISER KING OF BEERS GENUINE GENUINE (ON BUDWEISER LABEL) / SAME
 R-161-000 R-161 COIN/CAP LIFTER, BRASS, 2 1/4", JOHN STANLEY
 R-161-001 GREAT LAKES BREWING CO. CLEVELAND CRAFTED SINCE 1988 (PIC OF HOP) EMPLOYEE OWNED / 1988 DORTMUNDER GOLD (TOWER & BARRELL SCENE)
 R-162-000 R-162 HALF GOLF BALL/DOUBLE CAP LIFTER, 1 3/4", JOHN STANLEY
 R-162-001 MICHELOB ULTRA
 R-163-000 R-163 WRIST BAND/CAP LIFTER, 1 11/16" (OPENER WIDTH), JOHN STANLEY
 R-163-001 THE FAMOUS NARRAGANSETT SINCE 1890 (LOGO) / NARRAGANSETT (RED BAND)
 R-164-000 R-164 DEEP SEA DIVER/CAP LIFTER, MAGNET ON BACK, 5 1/2", JOHN STANLEY
 R-164-001 OCEAN LAB BREWING CO. (LOGO) ISLA VERDE, PUERTO RICO
 R-165-000 R-165 MERMAID ON AN ORANGE/CAP LIFTER, MAGNET ON BACK, 5 1/2", JOHN STANLEY
 R-165-001 OCEAN LAB BREWING CO. (LOGO) ISLA VERDE, PUERTO RICO
 R-166-000 R-166 FISH SKELTON/CAP LIFTER, MARKED "CHINA", 3", JOHN STANLEY
 R-166-001 RHINELANDER BREWERY (RED ON BLACK) (RED ON GRAY) (RHINELANDER WI MICRO)

Thank you to the following collectors who sent their new additions (ul's) to make this list possible. It is greatly appreciated by all members.

Member (Number Listed)
 Tom Balanda Jr 1061 (2)
 Ray Barber 1193 (9)
 John Bitterman 786 (1)
 Tim Bowers 1173 (2)
 Mike Brake (1)
 Don Bull 1 (3)
 John Cartwright 587 (58)
 Brian Cooley 1163 (3)
 eBay 0 (44)
 John Eblen 1149 (10)
 Dan Fellows 1167 (1)
 John Fisher 865 (5)
 Ben Hoffman 261 (10)
 Norm Jay 181 (1)
 Tom Kingsley 1118 (3)
 Mike Krejci 909 (10)
 Greg & Karen Loy 752 (10)
 Larry Moter 450 (1)
 Jim Osborn 126 (1)
 Dave Pinney 811 (5)
 Tom Raub 1187 (1)
 Ed Schaefer 691 (1)
 Charlie Staats (1)
 Pat Stambaugh 930 (12)
 John Stanley 339 (82)
 Scott Stanley (2)
 Darvin Stilwell 980 (4)

“Opener and eBay Trivia”

- 1) eBay sales numbers are down some but really good openers sales were well down from previous six months
- 2) eBay is losing sellers as they keep changing policies and procedures
- 3) BUYER BEWARE-“Porcelain Fantasy” wall mounts keep selling for crazy money (they are fakes)
- 4) The Porcelain wall mounts could very well have shill bidding going on, always be wary when buyers identities are hidden, seller is protecting themselves and not the buyer

DECEMBER, 1954

Vaughan's New Sensational
"O-G" Head
CAN TAPPERS

Greatest functional improvement in two decades . . . Another first by Vaughan!!

CHECK THESE ADVANTAGES:

- Less effort needed to open can
- Leaves smooth, safe edge—cannot cut lips
- Pierces and shears at same pressure—eliminates spouting
- Allows proper pouring—produces excellent collar
- Permits faster pouring
- Safer to handle—safer to pack

New O-G design
 Pat. pending

Conventional opening

New O-G Head opening

No. 408 The egg opener for canned soft drinks

No. 409 Vaughan's O-G Can Tapper & Bottle Opener

Premium Quality **Pilsener** Soft

No. 401

No. 406 "Schlitz and Egg" No. 1950

Budweiser King of Beers

No. 407

Blue Ribbon No. 403

LUCKY LAGER No. 404
 ICE-BOTTLED BEER

VAUGHAN MFG. CO.
 3211 W. Carroll Avenue • Chicago 24, Illinois

WORLD'S LARGEST MANUFACTURER OF CAN AND BOTTLE OPENERS



“O-G” Head ad sent in by Pete Nowicki

Jackie Young’s storage unit full of can openers!

A rare can opener from the Joe & Jackie Young Collection, now in the John Morris Collection. George H. Garnet's April 20, 1909 patent number 919,151 for a Can Opener.

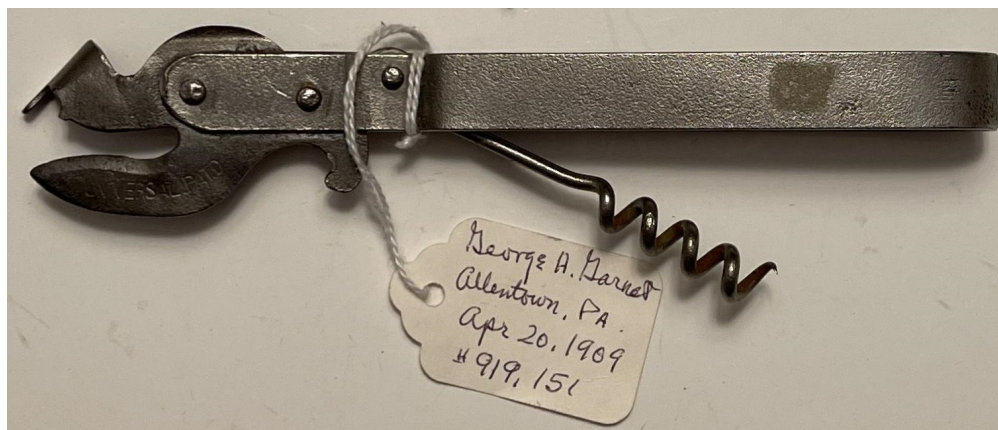

“Opener and eBay Trivia” (G=Grade 1 to 10(Mint) S=Scarcity 1-Rare to 5-Common)

JFO #	Description	G	Price	Rating	S	Comments
A-004-044	Augustiner	8	\$131.50	High	2	Condition drove this price high
A-004-051	Havre	4	\$150.00	Average	2	Hard to find Montana opener
A-004-060	Mascoutah Electric	6	\$150.00	Average	2	I have seen a couple of others priced the same
A-009-999	Drink Coca-Cola In Bottles (Original)	6	\$124.99	Average	2	Hard to find original but with so many fakes no one seems that interested in paying more for real ones
A-009-999	Drink Coca-Cola In Bottles (Original)	6	\$169.49	Average	2	Hard to find original but with so many fakes no one seems that interested in paying more for real ones
A-013-002	Schells Vacuum Tonic (BIN)	6	\$249.95	High	2	Schell's opener are hot
A-014-001	Rainier	8	\$164.95	High	3	Nice condition but generally \$75-100 opener
A-015-999	Coca-Cola El Paso TX	6	\$129.16	Average	1	First time one on the market from El Paso
A-021-UL	Premier Beer Hawaii's Brew	6	\$221.17	High	1	A UL but crazy high even for a Hawaii opener
A-049-001	Gilt Top	8	\$313.99	High	2	Was a \$200-\$250 opener so not too crazy
B-001-999	Jackson's Napa Soda	6	\$261.78	High	2	Hard opener to find but in average condition, price is high
B-002-018	Iroquois Wurzburger	8	\$237.50	Crazy High	3	Nice condition but \$75-\$125 the usual range
B-002-024	Iroquois Indian Head	6	\$299.99	Crazy High	3	Average condition but \$75-\$125 the usual range
B-008-005	Hoster-Columbus	4	\$149.97	High	2	Rarely seen and I have never seen a real nice example
B-011-001B	Seattle / Rainier	8	\$273.00	Average	3	Always desirable potlatch opener and this one was in great condition
B-018-999	Pepsi=Cola Concord NC	6	\$391.25	High	1	First time I have seen a Pepsi=Cola opener from Concord and the Pepsi collectors went wild chasing after this unique opener
B-022-104	Appleton	4	\$150.00	Above Average	2	Two examples known and a very hard to find Missouri opener
C-001-001	Central	8	\$140.27	Low	2	Great buy considering it was in really nice condition, an opener with great graphics
C-013-185	Olt	6	\$110.84	High	2	Not that rare but a lot of Olt collectors including family members chase after Olt openers
CBO-HT-09	Tyler & Simpson Co Ardmores OK	4	\$100.99	High	2	High for this CBO style but popular with locals
CBO-HT-09	Tyler & Simpson Co Ardmores Okla	6	\$100.00	High	2	High for this CBO style but popular with locals
E-004-100	Aetna	6	\$100.00	High	2	Another somewhat hard to find opener but usually in the \$50-\$75 range
E-004-100	Aetna	6	\$125.51	High	2	Another somewhat hard to find opener but usually in the \$50-\$75 range
E-007-070	Zangs (BIN)	6	\$145.26	Average	2	Zang beer openers and Breweriana are red hot collectibles at the moment
FBOC-156	Swordfish	8	\$275.00	High	1	Condition drove price but high in today's market
K-006-003	Southern Select (Best Offer) (Seller had 2)	8	\$450.00	Above Average	1	Same seller had two examples with these two the second and third examples known
K-006-003	Southern Select (Seller had 2)	8	\$445.00	Above Average	1	Same seller had two examples with these two the second and third examples known
L-002-999	W C Peacock & Co Honolulu (BIN)	6	\$250.00	Average	1	Anything Hawaii usually brings good money and only a small number known with this ad
M-006-013	Krueger	6	\$128.50	High	1	Not common, but a fairer price is \$75-\$100

“Opener and eBay Trivia” (G=Grade 1 to 10(Mint) S=Scarcity 1-Rare to 5-Common)

JFO #	Description	G	Price	Rating	S	Comments
M-073-013	Heurich	6	\$308.03	Average	2	One of the more desirable beer corkscrew sliders
N-004-999	Coca-Cola The Pause That Refreshes (Just body of knife flattened-not formed)	8	\$177.50	Average	1	Hard to set a price on what was either a salesman sample of the handles of an N-4 knife never formed or was pulled off of the production floor???
N-022-999	Drink Coca-Cola	6	\$226.16	Average	2	Always brings in the \$200-\$300 range (and sometimes higher)
N-029-999	Coca-Cola Moss Pigg Starr Brothers	6	\$136.49	Average	1	Bullet pencils always popular especially with Coca-Cola advertising
N-029-999	Coca-Cola Starr Brothers	6	\$140.27	Average	1	Bullet pencils always popular especially with Coca-Cola advertising
N-088-001	Dixie	8	\$265.00	Crazy High	3	Not sure why local collectors went through the roof for this \$75-\$100 opener on a good day
O-002-030	Hamms Land of Sky Blue Waters (Porcelain)	10	\$261.10	Crazy Crazy High	5	Reproduction Porcelain openers are most likely made by the bucket loads, just an insane price
O-005-999	G E	4	\$315.00	Average	2	Starr openers are red hot and multiple collectors chasing after the “good ones”
O-005-999	Kelvinator	6	\$362.00	Average	2	Starr openers are red hot and multiple collectors chasing after the “good ones”
O-005-999	Nehi Beverages (Porcelain)	6	\$618.00	Crazy Crazy High	5	Reproduction Porcelain openers are most likely made by the bucket loads, just an insane price
O-008-999	Dr. Pepper Good For Life	6	\$212.50	Average	1	One of the harder to find Dr Pepper openers and rarely seen in the steel plate style
O-505-999	Big Bill	6	\$402.77	Above Average	2	One of the harder to find “Long Neck” Starrs so price not that crazy
P-010-999	Walker’s Self-Puller (Oversized 12” Long)	6	\$387.00	Average	1	If you into salesman sample pieces this was right up your alley and hard to find
P-063-001B	Gerst (Red)	8	\$237.06	Average	2	\$200-\$300 is the usual price on this desirable Nashville, TN beer opener/corkscrew
P-051-013	L Hoster Charlotte NC	6	\$169.49	Average	1	Only the second example I have seen and the last one was in Don Bull’s 1995 Auction
P-079-001	Loerzel Brothers	8	\$1,623.25	High	2	A handful of examples known but this was in great condition, other prices I know of have been in the \$750-\$1,000 range but good legs are hot
Z-Corkscrew	US 1883 Strait Patent (Wood-T)	8	\$703.75	High	3	Condition drove this price as usually in the \$300-\$500 range
Z-Openers	US 1930s/40s Coin-Operated Wall Mount	6	\$1,000.00	Average	2	A few examples known but a lot of collectors are looking for coin-op machines, a very desirable collectible
Z-Openers	US 1930s/40s Coin-Operated Wall Mount (Best Offer ???)	6	\$1,500.00	Average to High	2	A few examples known but a lot of collectors are looking for coin-op machines, a very desirable collectible

A first for me, the handle of a N-4 knife that has not been formed or bent in half to make the knife handle. The Coca-Cola N-4 is very hard to find. The bidding was strong as it sold for \$177.50.



“Opener and eBay Trivia” (“BIN” Buy-It-Now & “DNMR” Did Not Meet Reserve)

A-001-002B Crystal Rock 6 \$23.51	\$40.00	A-009-015 Excelsior 4 \$30.00	\$25.00	A-020-024 Belmont 6 \$20.00
A-001-014 Maltop 6 \$9.99	A-004-999 Coca-Cola Wichita KS (BIN) 4 \$149.50	A-009-015 Excelsior 4 \$34.59	A-015-002 Birk Bros (BIN) 8 \$24.99	A-020-034 Peerless 4 \$15.00
A-001-016 Montana 6 \$37.00	A-004-999 Drink Brainol 5c 6 \$19.95	A-009-017 Schells 6 \$33.56	A-015-008 Fortune Bros Topaz 4 \$25.00	A-020-043 Sunset 6 \$23.50
A-001-022B Fresno (Hook Short) 4 \$27.77	A-004-999 G A Bergsing Minneapolis 6 \$12.50	A-009-028 Haffenreffer 6 \$27.98	A-015-011 Leisy 4 \$15.00	A-020-044 Seitz 6 \$32.00
A-001-022B Fresno (Nude) 6 \$41.00	A-004-CAN Coplands Brewery (Toronto) 6 \$10.45	A-009-033 Rainier 4 \$33.00	A-015-012 Neuweiler 6 \$20.00	A-020-999 S Mechalovitz Co Cleveland O Tampa Straights 6 \$25.01
A-001-105 Western Malt Hamilton 6 \$41.41	A-005-010 Four Roses Malt 6 \$35.88	A-009-034 White Eagle 6 \$80.00	A-015-019 Fremont 2 \$23.83	A-021-001 Becks 6 \$16.00
A-001-107 Engesser (Best Offer) 4 \$180.00	A-005-011 Jones Stoney (BIN) 6 \$20.00	A-009-035 Centlivre (BIN) 6 \$60.00	A-015-020 Grand Island 6 \$61.00	A-021-001 Becks 6 \$20.00
A-001-999 Coca-Cola Grand Island NE (Best Offer) 6 \$124.99	A-005-018 Flecks 6 \$33.00	A-009-043 Frieds Malt 4 \$25.00	A-015-024A Peoples (Block) 4 \$40.00	A-021-010 Ziegler 4 \$25.00
A-001-999 Van Orde's Bottling Co Ithaca NY 6 \$21.21	A-005-069 Atlantic City 6 \$75.00	A-009-051 Home Brew Bud Wise 4 \$30.00	A-015-026 South Bend Tiger Brew 6 \$20.00	A-021-014 Leidigers 6 \$40.00
A-002-999 The Valley Cigar Store Cincinnati OH 6 \$33.88	A-005-081 Better Brew Malt 8 \$27.56	A-009-999 Drink Coca-Cola In Bottles (Original) 6 \$124.99	A-015-027 Ambrosia 4 \$40.00	A-021-014 Leidigers 6 \$41.00
A-004-003 Cascade (BIN) 6 \$24.99	A-005-084 A-Z Malt Pea-body Nude 8 \$20.00	A-009-999 Drink Coca-Cola In Bottles (Original) 6 \$169.49	A-015-036 Interstate 4 \$25.00	A-021-016 Atlas or Kingsbury 6 \$48.00
A-004-004 Clinton 4 \$60.00	A-005-088 Canadian Club Malt 8 \$20.00	A-009-999 Lew Botz Ham Berlin WI 8 \$19.27	A-015-042 South Bend Tiger Export 6 \$25.00	A-021-018 Budweiser San Angelo (Best Offer) 6 \$18.99
A-004-009 Leisy (BIN) 6 \$20.00	A-005-122 Langs Malt & Hop (BIN) 6 \$20.00	A-009-999 Rainville & Diamond Suncook NH 8 \$24.51	A-015-044 Inter-State Drink 4 \$26.55	A-021-035 West Virginia 6 \$20.00
A-004-010 Star 4 \$50.00	A-005-147 Double M Malt 6 \$23.00	A-009-999 Schusters Root Beer 4 \$25.00	A-015-048 Cooks / Gold-blume 6 \$20.00	A-021-045 Sunshine and Piels 8 \$7.06
A-004-011B Popel-Giller Straight 6 \$60.00	A-005-153 Bohemian Malt Detroit 6 \$25.00	A-012-001 Burgermeister 8 \$20.00	A-015-073 Interstate / Brau 4 \$53.00	A-021-065 Farmers 4 \$32.00
A-004-013 Akron 4 \$37.01	A-005-999 1933 Century of Progress Chicago 6 \$22.50	A-012-010 Beckers 6 \$20.00	A-015-999 Coca-Cola El Paso TX 6 \$129.16	A-021-072 Falstaff Dad's Root Beer 6 \$20.00
A-004-016B Widman (Script) 6 \$28.00	A-005-999 1933 Century of Progress Chicago 8 \$24.50	A-012-014 Green Bay 8 \$56.00	A-015-999 Coca-Cola In Bottles 6 \$39.99	A-021-072 Falstaff Stag 8 \$20.00
A-004-022 Falls City 2 \$21.00	A-005-999 1933 Century of Progress Chicago (w/ Chain) 6 \$23.95	A-012-016 Tivoli / Shirt 6 \$20.00	A-016-001 Blakeslee Brothers 8 \$30.00	A-021-090 Falstaff Bill White 6 \$30.00
A-004-022 Falls City (Clothed) 6 \$27.00	A-005-999 Zahringer Fossco Malt (3 Examples #16 #45 #45) 2 \$30.00	A-012-999 Kismet Brooklyn NY Buffalo 1916 8 \$32.00	A-016-999 1934 A Century Of Progress Chicago 6 \$30.00	A-021-115 Schlitz Atlas (BIN) 8 \$49.99
A-004-029 New Life 6 \$37.00	A-006-001 West End Utica Club 6 \$31.00	A-013-002 Schells Vacuum Tonic (BIN) 6 \$249.95	A-017-003 Fremont (BIN) 6 \$65.00	A-021-121 Adler Brau (Hole Drilled) 4 \$23.06
A-004-030 Preferred Stock 6 \$41.00	A-007-013 Mohawk 6 \$10.00	A-013-012 Buffalo 2 \$84.99	A-017-005 Kamm & Schellinger / K & S 6 \$25.00	A-021-126 Falls City 6 \$21.90
A-004-031 South Fork 8 \$60.00	A-007-022 Schlitz Monroe Oil 6 \$7.50	A-013-019 Gund Neenan 4 \$60.00	A-017-011 Cream City 4 \$25.00	A-021-127 Grain Belt Boots 6 \$23.50
A-004-041 Wausau 6 \$50.00	A-007-CAN Frontenac (1) Export Ale (2) Olde Brew (2 Examples) 6 \$15.00	A-013-999 Arthur Storz Auto Supply Co Omaha 8 \$19.49	A-017-012 Kamm & Schellinger / Premona 6 \$42.00	A-021-139 Schmidt & Hamms Rainbow Inn (BIN) 8 \$29.99
A-004-044 Augustiner 8 \$131.50	A-009-001A Buffalo (2 Lines) 6 \$32.00	A-013-999 Dodge Bros E W Allen Motor Co New Castle PA 6 \$33.33	A-017-014 Capital City 6 \$33.77	A-021-184 High Life Barbarossa Patrick Henry 6 \$30.00
A-004-045 Renners 6 \$60.00	A-009-003 Hoster 6 \$58.98	A-013-999 Shearer Auto Accessories Philadelphia 6 \$23.50	A-017-019 Waverly 8 \$30.00	A-021-999 1933 A Century of Progress Chicago 4 \$20.00
A-004-046 Yakima 6 \$60.00	A-009-004 Leisy (BIN) 6 \$14.50	A-013-999 Lahr Motor Sales Bismarck ND 4 \$26.00	A-017-023 Luxus 6 \$33.00	A-021-999 Oscar's Bar Oconto 6 \$22.00
A-004-050 Mathie Red Ribbon 2 \$14.99	A-009-009 Fremont 4 \$31.00	A-013-999 MD Motor Car Insurance Co Baltimore (Twice as Thick) 6 \$20.50	A-017-999 Granite State Sprin Water Atkinson Depot NH 6 \$17.50	A-021-999 Smile! Drink Cheerwine 4 \$100.00
A-004-051 Havre 4 \$150.00	A-009-009 Fremont 4 \$46.00	A-013-999 Temple Garage (Temple NH) 8 \$24.50	A-018-008 Budweiser Falls City 6 \$25.00	A-021-UL Premier Beer Hawaii's Brew 6 \$221.17
A-004-052 Hek (Nude) 6 \$77.33	A-009-009 Fremont (BIN) 6 \$19.95	A-014-001 Rainier 8 \$164.95	A-020-009 Wehle 6 \$15.00	A-021-UL Prima Beer Bloomington IL 8 \$29.99
A-004-053 City Wapakoneta 2 \$40.00	A-009-011 Ringler (Large) 4 \$32.66	A-014-001 Rainier (w/ 1 Misc) (BIN) 4 \$27.95	A-020-011 Deer Park 8 \$26.00	A-023-005 Heidel-Brau 8 \$20.00
A-004-060 Mascoutah Electric 6 \$150.00	A-009-012 Ringler (Small) 4 \$25.00	A-015-002 Birk Bros 4 \$51.00	A-020-014 Stanton 6 \$15.00	A-024-002 Miller (BIN) 8 \$70.00
A-004-062 Richter 6 \$57.00	A-009-013 Washington 2 \$20.00		A-020-015 Amsterdam 6 \$20.00	A-025-009 Edelweiss 4 \$20.00
A-004-068 Schlitz Pete Conner 4 \$32.41	A-009-014 Wayne (Leg Bent) 4 \$50.00		A-020-016 Century 8 \$42.00	A-028-003 Deppen At The 8 \$22.27
A-004-072 New Life Coshocton 6 \$44.00			A-020-018 Elfenbrau 6 \$32.22	A-028-019 Ryan Consumers 6 \$15.00
A-004-073 Schwab 6 \$60.00			A-020-023 Kochs 2-0814 8 \$51.00	
A-004-080 Anheuser-Busch Mendotta 2				

“Opener and eBay Trivia” (“BIN” Buy-It-Now & “DNMR” Did Not Meet Reserve)

A-028-022 Schaller 4 \$63.00	\$103.50	Savoy 8 \$60.00	B-014-029 Hoosier 6 \$15.00	American 6 \$24.99
A-028-027 Davenport 6 \$40.00	A-039-999 Lawrence Rentfro Studebaker 6 \$46.67	B-002-017 Southern Select 6 \$46.55	B-014-030A K & S (Block) (BIN) 6 \$15.00	B-018-296 Reading Buena Vista (BIN) 4 \$24.99
A-028-047 Deppen At 4 \$20.00	A-041-001 Medford (w/ 8 Misc) 6 \$31.00	B-002-018 Iroquois Wurzburger 8 \$237.50	B-014-039 Mathie-Ruder 8 \$37.77	B-018-333 Iowa Erlanger 4 \$25.00
A-028-CAN Stanley Min- eral Springs LTD Gin- ger Ale 6 \$31.00	A-042-003 Franklin 6 \$30.00	B-002-020 Acme (BIN) 2 \$49.00	B-014-039 Wausau Red Ribbon 4 \$20.00	B-018-345 Schuster Food 2 \$19.50
A-029-015 Schneider 6 \$20.00	A-042-007 Hoster- Columbus / Gold Top 6 \$31.00	B-002-024 Iroquois Indi- an Head 6 \$299.99	B-014-049 Fresno Bohe- mian 8 \$40.00	B-018-350 Bohrer 4 \$24.99
A-029-037 Jetters 4 \$30.00	A-042-007 Hoster- Columbus / Gold Top 6 \$78.00	B-002-025 Luxus (BIN) 4 \$68.00	B-014-060 Cold Spring 6 \$20.00	B-018-389 Elgin Eagle 6 \$40.00
A-029-044 Fox Head (Not #17) 6 \$31.00	A-042-009 Union 6 \$76.76	B-002-030 Hanley (Brass) 8 \$62.00	B-014-060 Seitz 6 \$17.00	B-018-413 Fesenmeier 4 \$21.63
A-029-046 Oshkosh 6 \$19.49	A-042-016 Port Washing- ton Premo 2 \$20.00	B-002-030 Hanley (Brass) 8 \$115.50	B-014-060 Seitz 4 \$60.00	B-018-433 Budweiser Ale or Lager (Canadian) (BIN) 6 \$20.00
A-029-046 Oshkosh 6 \$52.00	A-042-022 Aanaconda 6 \$32.00	B-002-030 Hanley (Brass) 6 \$36.44	B-014-068 Marathon 6 \$15.00	B-018-558 Buffalo Co-Op 6 \$47.85
A-029-051 Kiewel 6 \$14.00	A-042-999 Beaver Dam Bottling Co Beaver Dam WI 6 \$11.61	B-002-030 Hanley (Brass) 6 \$51.00	B-014-084 Gipps 6 \$25.00	B-018-603 Narragansett Glines Manchester NH (BIN) 4 \$9.99
A-029-051 Kiewel 8 \$25.00	A-042-999 Northern Nav- igation Co (BIN) 8 \$47.99	B-002-032 Hornung Bock (BIN) 2 \$69.99	B-014-104 Wausau 4 \$15.00	B-018-999 Pepsi=Cola Concord NC 6 \$391.25
A-029-052 Independent Milwaukee 6 \$9.99	A-045-999 Cortez Gas & Oxygen Phone 176 Cortez Colo (BIN) 6 \$24.99	B-002-034 Rainier 2 \$7.50	B-014-105 Belmont 4 \$20.00	B-018-999 Rempel Bros Brewing Wausau 6 \$26.98
A-029-107 Warren Prod- ucts 8 \$15.00	A-046-001 Rahrs (BIN) 4 \$45.99	B-002-043 Eagle 6 \$75.00	B-014-119 Zollers 4 \$20.00	B-018-999 Walkers Butte Bar 6 \$32.00
A-029-999 Dr Pepper (Spinner) 6 \$73.52	A-049-001 Gilt Top 8 \$313.99	B-003-004 Edelweiss 6 \$30.00	B-014-152 Schlitz / Miles City MT 8 \$30.00	B-018-999 Walkers Butte Bar 6 \$32.00
A-029-999 Maydale Spring Co Maydale MA 6 \$36.00	A-053-999 Drink Coca- Cola In Bottles Goldelle Ginger Ale 4 \$40.00	B-004-002B Scheidt Valley Forge (Steel) 6 \$25.00	B-014-154 Tivoli 6 \$28.00	B-018-UL Drink Ruder's Golden Drops 4 \$74.99
A-029-999 Pepsi=Cola 5c 6 \$52.00	A-054-999 Footlight Pa- rade Strand Theater Altoona (BIN) 8 \$47.77	B-005-011 Consumers Ashtabula 6 \$40.00	B-014-156 Hoster Bruin (BIN) 6 \$49.99	B-019-018 Heidel-Brau / Western 6 \$27.00
A-030-003 Leinenkugels 4 \$48.90	A-070-001 Cooks 4 \$15.00	B-005-021 Broadway 2 \$45.00	B-014-171 Krueger 8 \$23.00	B-019-040 Willow Springs Beverage 4 \$28.00
A-030-014 Rahr 2 \$26.25	A-503-999 Coca-Cola (w/ 10 Misc Items) 8 \$65.00	B-005-023 Epstein 4 \$86.00	B-014-182 Fitgers Non- Alco 4 \$15.00	B-019-043 Buffalo Co-Op 6 \$41.00
A-032-001 Wooden Shoe 8 \$30.00	A-505-999 Clicquot Club 6 \$66.89	B-005-025 New Lisbon 4 \$66.00	B-01-462 Akron 6 \$20.50	B-019-044 Diehl 6 \$37.65
A-032-002 Wooden Shoe 1982 (BIN) 8 \$17.50	A-999-999 (A-7-Key Holder) 1933 Century of Progress Chicago 6 \$60.00	B-005-031 Royal 4 \$20.50	B-014-999 Berkeley Club Ginger Ale WV 6 \$15.75	B-019-058 Radeke 4 \$20.00
A-034-003 Coca-Cola 6 \$35.00	A-999-999 A-4-9 Leisy Peoria A-5-15 Ideal Malt A-5-33 Ok Malt 4 \$30.00	B-006-010 Star 4 \$20.00	B-014-CAN Brandon Brewing LTD Ale & Lager 6 \$29.50	B-019-069 Schlitz / Scranton 4 \$30.00
A-034-003 Gilt Top 6 \$27.99	B-001-001 Ben Brew 4 \$33.00	B-007-007 Golden Grain Belt 2 \$48.00	B-014-171 Krueger 8 \$23.00	B-019-077 Duluth 6 \$30.00
A-034-003 Gilt Top (BIN) 6 \$40.00	B-001-021 Fuhrmann & Schmidt 6 \$63.58	B-007-007 Minneapolis Grain Belt 6 \$57.93	B-015-002 Zangs (BIN) 8 \$95.00	B-019-091 Huebner La Vern 6 \$35.00
A-035-006 Capitol 4 \$48.90	B-001-023 Michel 4 \$62.66	B-007-027 Imperial Brewery 8 \$75.00	B-015-004 Huebner (BIN) 6 \$29.22	B-019-110 Walters 8 \$41.00
A-035-008 Leisy Fred Hill (Opener Hook Miss- ing) 2 \$29.78	B-001-999 Jackson's Napa Soda 6 \$261.78	B-008-002 National 4 \$30.00	B-016-001 Gold Label 6 \$36.00	B-019-112 Blumer 4 \$13.00
A-035-030 Schlitz Aurora 4 \$20.50	B-002-001 Blatz (BIN) 8 \$129.50	B-008-005 Hoster- Columbus 4 \$149.97	B-016-999 Lime Cola 4 \$9.99	B-019-114 Cold Spring 6 \$21.50
A-035-039 Farmers 4 \$24.38	B-002-001 Blatz (Brass) 6 \$41.00	B-011-001B Seattle / Rainier 8 \$273.00	B-017-002 Strohs 4 \$48.00	B-019-114 Cold Spring 6 \$40.00
A-035-043 Westchester 6 \$25.00	B-002-001A Blatz (Brass) 6 \$33.00	B-012-003 Gold Top Beer 6 \$31.00	B-017-012 Strohs Detroit 4 \$38.00	B-019-116 Croak 6 \$51.00
A-035-048 Huebner Ira Ball 4 \$40.00	B-002-004A Feigenspan (Brass) 8 \$75.00	B-013-025 Delta 4 \$22.00	B-018-010 Bushkill 8 \$15.00	B-019-121 Fitgers 6 \$20.00
A-035-999 Riverside Bottling Works No Wal- pole NH 8 \$30.01	B-002-010 Old Mission Lager 6 \$42.76	B-013-067 Schiller Bros 6 \$20.00	B-018-019 Daeufer- Liebermann By 4 \$15.00	B-019-127 Hennepin 6 \$20.00
A-035-999 Shamrock Bar Lima MT 6 \$33.00	B-002-010 Old Mission Lager (BIN) 6 \$75.00	B-013-078 Muehlebach 4 \$15.00	B-018-027B Eulberg (3 Lines) 6 \$30.00	B-019-131 Old Bull Stout 6 \$15.51
A-036-001 Triner's Wines Cordials Liquors 8 \$30.00	B-002-012 United States	B-013-099 Marietta (BIN) 6 \$18.99	B-018-046 Metz 6 \$41.00	B-019-146 Calumet / Badger Brand (Key Ring Hole w/ Extra Cut- out) 6 \$20.00
A-038-003 Blatz 4 \$24.05		B-013-126 Edelweiss Hans Wulf 4 \$20.00	B-018-064 Primo 4 \$15.00	B-019-149 Davenport 8 \$33.00
A-038-004 Duquesne Silver Top 4 \$15.00		B-013-133 Schuster 4 \$30.00	B-018-108 Hamms 4 \$20.00	B-019-155 Willow Springs / Stars & Stripes 6 \$25.00
A-038-007 Independent Pale Export 4 \$20.00		B-013-CAN Empire Brewing Co Saskatoon Man 6 \$31.03	B-018-212 Portland 4 \$15.00	B-019-158 Hauenstein 4 \$144.44
A-039-002 Hamms 6		B-014-005 Blatz Cor- Betta Ice Cream 8 \$22.10	B-018-265 Eagle Run / Carlisle 2 \$96.00	
			B-018-273 German-	

“Opener and eBay Trivia” (“BIN” Buy-It-Now & “DNMR” Did Not Meet Reserve)

B-019-163 Willow Springs / Te-To 8 \$51.00	\$23.36	\$150.00	B-023-CAN Moose Jaw Brewing Ale Stout 6 \$21.09	Hotel Hartford 6 \$20.00
B-019-165 Davenport 6 \$25.00	B-021-446 Independent Black Hawk 2 \$16.50	B-022-124 Antigo 6 \$31.00	B-023-UL American Malt 6 \$9.99	B-032-999 Spiegel's Delicatessen & Restaurant Mamaroneck NY 8 \$15.00
B-019-166 Hamms 8 \$31.01	B-021-458 Peru (BIN) 8 \$40.00	B-022-126 Malto-Dextrine 6 \$60.00	B-024-012 Effinger 6 \$20.00	B-032-999 Vogel's - Shoes - Beacon, N. Y. / No. 631 4 \$20.00
B-019-166 Hamms 6 \$37.00	B-021-487 Hyde Park (PA) (w/ 5 Misc) (Best Offer) 4 \$10.00	B-022-127 Moehn 6 \$100.00	B-024-035 Walters / Colorado 6 \$20.00	B-033-001 Schoenhofen Edelweiss 6 \$20.00
B-019-167 Highland 4 \$26.78	B-021-581 Stueben 6 \$48.57	B-022-130 Jettlers / Rohrig & Weber 4 \$48.00	B-024-036 Yuenglings / Yuengling 6 \$31.00	B-033-002A Heileman (Brass) 6 \$31.00
B-019-173 Farmers 4 \$26.01	B-021-999 Dictade Mineral Water 6 \$19.99	B-022-135 Karl Popp Brand Malt (BIN) 6 \$23.00	B-024-049 Yuengling 6 \$20.50	B-033-002B Heileman (Brass) 6 \$36.00
B-019-194 Spaeth 6 \$12.50	B-021-CAN Strathcona Brewing & Malting Variety Beer 6 \$15.11	B-022-138 Pilsener 6 \$20.00	B-024-053 Mathie-Ruder 8 \$15.00	B-033-002A Heileman (Brass) 8 \$142.50
B-019-195 Walla Walla Kloster Brau 6 \$31.00	B-022-009 Jettlers 4 \$25.49	B-022-139 Flecks 6 \$67.00	B-024-077 Fitgers 6 \$25.00	B-033-002B Heileman (Steel) 6 \$132.50
B-019-227 Western Stag (w/ H-2-83 Griesedieck Stag & 2 Misc) 4 \$20.61	B-022-015 Mutual Union 8 \$22.02	B-022-UL H A Mathes Burlington IA 6 \$24.99	B-024-080 Overland 6 \$15.00	B-034-001 Peoples / Asterweiss 6 \$61.04
B-019-231 Plymouth 6 \$30.00	B-022-019 Schlitz 8 \$23.50	B-023-005 Centivre (Spinner) 6 \$15.00	B-024-081 Schells 6 \$31.00	B-035-001 Star 4 \$20.00
B-019-245 Ulmer 4 \$102.50	B-022-021 Alpen Brau 6 \$20.50	B-023-010 Golden Glow (Spinner) 8 \$15.00	B-024-092 Mineral Spring 4 \$20.00	B-035-008 Sunset 8 \$20.00
B-019-248 Fairmount B \$127.50	B-022-022 Berghoff 6 \$20.00	B-023-022 Old Style 6 \$20.00	B-024-095 Flecks (w/ 1 Misc) 6 \$19.99	B-035-017 Quinault Club 6 \$14.99
B-019-259 Hand 6 \$26.20	B-022-024 Bowler Brothers / Tadcaster 6 \$31.00	B-023-023 Oshkosh 8 \$30.01	B-024-097 Leinenkugel (Scratched) 4 \$67.66	B-035-999 Schnider Wine American Plate Glass Bottle Division 6 \$20.00
B-019-275 Richter 6 \$30.00	B-022-025 Burkhardt 8 \$29.57	B-023-026 Renner 4 \$20.00	B-024-105 Moore & Quinn 6 \$15.00	B-036-008 Kings Malt 6 \$7.50
B-019-999 Pepsi-Cola Charlotte Rock Hill Columbia 6 \$105.02	B-022-035 Schreiber 6 \$29.00	B-023-027 Schreiber 8 \$23.50	B-024-106 Ann Arbor (w/ A-35 Misc) 6 \$19.00	B-036-UL Stone Malt Company Akron OH 6 \$16.07
B-021-024 Grand Rapids 6 \$31.00	B-022-036 Hillsboro 6 \$31.00	B-023-027 Schreiber 8 \$23.50	B-025-001 Michel / Elfenbrau 8 \$26.05	B-042-001 Rubsam & Horrmann / Tap 4 \$24.51
B-021-072 Ruhstaller 6 \$20.00	B-022-036B Hillsboro (2 Lines) 6 \$39.25	B-023-028 Schreiber Manru 6 \$28.75	B-025-002 Buckeye / Green Seal 8 \$53.00	B-042-016 Kerns 2 \$10.50
B-021-076 Schlitz 6 \$24.99	B-022-036B Hillsboro (2 Lines) 8 \$30.00	B-023-029 Terre Haute 6 \$36.00	B-025-002 Buckeye / Green Seal 6 \$54.00	B-045-002 Lemp (Not #1) (Back Side Very Worn) 4 \$203.50
B-021-095 Bay City 6 \$12.95	B-022-037 Liberty 6 \$22.11	B-023-033 Blumer Products / Golden Glow 6 \$15.00	B-025-005 Cooks / Goldblume 4 \$15.00	B-047-001 Hamms 6 \$26.00
B-021-097 Blatz 6 \$9.38	B-022-038 Mathie Red Ribbon 8 \$22.50	B-023-033 Blumer Products / Golden Glow 6 \$15.00	B-025-006 Gipps 4 \$20.00	B-055-033 Hamms (BIN) 8 \$14.99
B-021-113 Jung 6 \$18.26	B-022-046 K C Old Fashioned 4 \$15.00	B-023-047 Ruff-Riedel 4 \$24.01	B-027-001A Miller (Brass) 6 \$31.00	B-060-002A Eagle (Brass) 6 \$60.00
B-021-117 Kostenbader 6 \$20.00	B-022-048 Michel 4 \$24.12	B-023-048 Tuscora 6 \$20.00	B-027-001B Miller (Steel) (BIN) 4 \$75.00	B-064-003 Wehle (BIN) 6 \$45.99
B-021-132 Reisch 6 \$25.00	B-022-050 Renner & Weber 6 \$51.00	B-023-049 Walters 6 \$15.00	B-027-003 Erie Jackson Koehler 4 \$52.07	B-065-001 Hotel Olds Lansing MI 6 \$20.05
B-021-163 Goetz 6 \$26.00	B-022-061 Hamms 10 \$43.00	B-023-054 Gluek 6 \$15.00	B-030-012 Fritzs Malt 8 \$19.99	B-065-002 Silver Foam 4 \$20.00
B-021-192 Petersen (BIN) 6 \$20.00	B-022-062 Hand / Meister Brau 6 \$20.00	B-023-058 South Fork 6 \$26.00	B-030-999 Coca-Cola Bottled In Greenville SC (BIN) 6 \$75.00	B-074-001 Alcatraz 8 \$7.99
B-021-197 Portland 4 \$20.00	B-022-068 Montgomery 6 \$125.00	B-023-060 Berghoff / Same 4 \$23.50	B-031-004 Griesedieck Bros (w/ 4 Misc) 6 \$11.61	B-074-001 Alcatraz (BIN) 8 \$12.00
B-021-219 American Pekin 6 \$17.00	B-022-072 P O C 6 \$20.00	B-023-064 Coors 8 \$40.00	B-031-005 Kuebeler 8 \$30.00	B-999-999 1933 1934 World's Fair COP Chicago Knife Sharpener 6 \$20.00
B-021-223 Billings (BIN) 4 \$30.00	B-022-075 Banner 4 \$61.99	B-023-073 Michel 6 \$15.00	B-032-999 Cohen & Co Uniforms & Caps Newark NJ 4 \$15.00	B-999-999 1933 A Century of Progress Chicago Worlds Fair Elephant Head 4 \$40.00
B-021-231 Clinton 6 \$24.99	B-022-079 Schwarzenbach Galetton 6 \$100.00	B-023-079 Schmidts 6 \$15.00	B-032-999 Drink Orange Crush 2 -\$6.00	C-001-001 Central 4 \$60.00
B-021-238 Du Bois Budweiser 6 \$25.00	B-022-081 Bunker Hill Lager 8 \$47.88	B-023-089 Jetter (Spinner) 6 \$29.99	B-032-999 Drink Orange Crush 2 \$40.00	C-001-001 Central 8 \$140.27
B-021-256 Harvest King 6 \$26.00	B-022-087 Mathie Glass 8 \$40.00	B-023-102 Knapstein 6 \$31.00	B-032-999 Malone & Co Lincoln Ford - Fordson Apache Okla 4 \$40.00	C-001-005 Schreiber Manru 4 \$176.25
B-021-265 Interstate 6 \$45.00	B-022-088 Minneapolis 6 \$25.69	B-023-115 Berghoff 4 \$20.00	B-032-999 New Dom	C-001-CAN Drewry Maltum (Key Ring Hole Cut
B-021-278 Marion 6 \$24.07	B-022-088 Minneapolis (Not #27) 6 \$20.50	B-023-117 Fountain 4 \$73.00		
B-021-288 Ohio Union B \$90.00	B-022-094 Haehnle 6 \$112.50	B-023-144 Town Club 6 \$20.00		
B-021-353 Oswald 6 \$27.77	B-022-096 Thieme & Wagner 6 \$26.00	B-023-156 Star Union 6 \$75.00		
B-021-368 Elgin Eagle 8 \$40.00	B-022-104 Appleton 4	B-023-CAN Empire Brewing Co Lager Ale Stout 6 \$42.99		
B-021-381 Metz 6 \$34.33				
B-021-436 Virginia 6				

“Opener and eBay Trivia” (“BIN” Buy-It-Now & “DNMR” Did Not Meet Reserve)

Off) 2 \$23.50	Ritz 6 \$41.00	Gloster Cigar - 10c & Up 4 \$15.00	CBO-MIS-13 George Washington (BIN) 6 \$24.95	CBO-SEP-24 Seminola (BIN) 6 \$75.00
C-002-001 Phoenix (BIN) 8 \$48.90	C-013-200 Wisconsin 6 \$20.00	CBO-DHM-01 Solo & Old Hundred Cigars (BIN) 6 \$15.00	CBO-MIS-26 Franz Hiess & Sohne Wien (BIN) 8 \$150.00	CBO-SEP-38 John J. Sander 118 Maiden Lane New York 4 \$20.00
C-002-003 Hutchinson & Son (BIN) 8 \$24.99	C-013-230 Wiedemann 6 \$20.00	CBO-DHM-02 Acme Finesman Big Havanas (BIN) 6 \$17.00	CBO-NL-03 Fred M Pauly Tobacco Co Walla Walla WA 6 \$15.00	CBO-SEP-44 Art Nouveau (Sterling Handle) (BIN) 8 \$195.00
C-005-013 Henning 4 \$41.00	C-013-231 Windber Co 6 \$15.00	CBO-DHM-16 H J Hirsch Sons & Co Irving-10c-Cigar 6 \$25.00	CBO-NL-03 Golden's Blue Ribbon Cigars / Shulick-Taylor Co Wheeling WV 6 \$29.95	CBO-SEP-45 Sterling Silver Handles 6 \$183.51
C-007-CAN Empire Brewing Co Ginger Ale Lager Stout Ale 6 \$15.50	C-013-235 Jax 4 \$20.00	CBO-DHM-24 Cigars of Habanos (MIB) 10 \$14.99	CBO-PKT-07 Estabrook & Eaton's Marguerite Cigar 6 \$15.00	CBO-SHM-01 Canadian Club 5c Cigar 6 \$15.00
C-008-001 Congress 8 \$11.99	C-013-261 Class & Nachod 6 \$20.00	CBO-DHM-38 L Iten & Sons Clinton IA 6 \$27.03	CBO-PKT-10 F M Howell Cigar Boxes & Labels (Best Offer) 6 \$27.00	CBO-SHM-03 Abbey Cigar / Continental Cigar Corp (BIN) 6 \$49.95
C-008-003 Hamms 6 \$47.10	C-013-263 Leidgers 3-V Beverages 6 \$20.00	CBO-HBO-09 Gordon Cigar Co El Roi-Tan Cigars (A-19) 6 \$9.87	CBO-RBO-04 George Murray El Paxo Garcia Grande Cooper El Dallo (5 Different) 7 6 \$25.00	CBO-SHM-04 Havana American Co NY 6 \$20.50
C-010-031 Elk 4 \$40.00	C-013-266 Hollenbru 8 \$30.00	CBO-HBO-09 Red Dot Cigars Cedar Rapids IA (A-19) 6 \$20.00	CBO-RBO-04 Havana Spear Cigars 6 \$22.49	CBO-SHM-13 Uncle Sam Tack Hammer 1898 6 \$40.00
C-010-049 Peoples 6 \$25.00	C-013-268 South Fork 6 \$22.50	CBO-HBO-09 Yocum's Spana-Cuba Cigars / Smoke Y-B Cigars 4 \$20.00	CBO-RBO-04 JA Peyton Randolph Ruskin Councillor Aristicrat (5 Different) 4 6 \$25.00	CBO-SHM-25 South Bend Stephenson (BIN) 6 \$15.00
C-011-020 Kamm & Schellinger 6 \$23.95	C-013-270 West Bend Lithia 6 \$20.00	CBO-HT-02 Smoke Nick Bleuers Nicko (CBO Corner Broken Off) 4 \$15.00	CBO-RBO-04 Judge Wright Cigars New York 6 \$12.00	D-001-014 Fauerbach 6 \$20.50
C-011-041 Gunther 6 \$20.00	C-013-274 Old Lockport 6 \$32.00	CBO-HT-03 Ambrosia 4 \$25.00	CBO-RBO-06 10 Diff Hammer Bottle & Cigar Box Openers RBO-06-1 6 \$60.00	D-001-014 Fauerbach (BIN) 6 \$29.95
C-012-023 Regal 6 \$30.00	C-013-293 Williams 6 \$32.06	CBO-HT-03 El Delico Clear Havana Cigar 8 \$46.00	CBO-RBO-06 10 Diff Hammer Bottle & Cigar Box Openers RBO-06-2 6 \$60.00	D-003-005B Terre Haute (Recessed) 6 \$20.00
C-012-052 Marathon 8 \$20.00	C-013-296 Delatron 6 \$40.00	CBO-HT-03 Mavco Franklin Mac Veach Co 6 \$31.00	CBO-RND-01 Acme 5c Cigar Always Good 4 \$10.00	D-003-017 Dixie / Lexington (BIN) 2 \$32.00
C-012-085 Hauenstein 6 \$26.00	C-013-325 Amsterdam Ale 6 \$20.00	CBO-HT-04 General Hastings Havana Cigar 6 \$14.99	CBO-RND-01 San Felice Haas, Baruch & Co Cigar Dept (Los Angeles) 6 \$10.00	D-003-AUS Ballarat Bitter Beer 6 \$39.51
C-012-089 Oconto 6 \$61.00	C-013-999 RC Royal Crown Cola Best By Taste-Test 6 \$11.50	CBO-HT-04 Put Your Hammer Away Use Hatchet Colonial Dance 1913 4 \$25.00	CBO-RND-01 Smoke Lockwood's La Zar 10ct Cigar 4 \$10.00	D-003-ENG Guinness (Double Wide Handle) 6 \$20.50
C-012-109 Wagner & Sons 6 \$15.00	C-015-999 Royal Crown (Crown Logo) Cola (Ro-Loc Process) 10 \$30.00	CBO-HT-09 Hauptmann's Oniatta 10c 6 \$15.00	CBO-RND-02 Wehr (BIN) 8 \$99.99	D-005-022 W B (Whitewater Brewing) / Cream Top 6 \$15.00
C-012-111 Wagner Fla 8 \$20.00	C-017-037 Largay 6 \$20.00	CBO-HT-09 Tyler & Simpson Co Ardmore OK 4 \$100.99	CBO-RND-05 Hilda 5c Barrister 10c Cigars Blumenstiel Hamilton 4 \$15.00	D-011-001 Hagerstown 6 \$60.00
C-012-129 Riverview 6 \$28.01	C-017-043 Del-Mar-Va 6 \$30.00	CBO-HT-09 Tyler & Simpson Co Ardmore Okla 6 \$100.00	CBO-SEP-01 Dayton Bar 10c Pana Cuba 5c German Special 5c Alday 6 \$30.00	D-012-007 Mass 6 \$27.00
C-012-154 Two Rivers 6 \$15.00	C-017-045 Flocks 8 \$15.00	CBO-HT-14 Niles Moser Cigar Co Denver CO 6 \$15.50	CBO-SEP-01 Mulford & Son Unadilla NY 6 \$18.50	D-012-011 Weibels & Croft (BIN) 6 \$37.00
C-012-168 National Eagle 8 \$81.00	C-017-056 Perplies 6 \$20.00	CBO-MIS-01 Chancellor Cigar Oldest & Best (Logo) 4 \$15.00	CBO-SEP-04 El Yutan Havana Cigars (BIN) 6 \$35.00	D-999-AUS S B Bitter (Shipping \$22.99) 6 \$21.55
C-012-173 Schultz 4 \$20.00	C-020-006 Lion (BIN) 8 \$12.00	CBO-MIS-01 Dean New Quality 5c Cigar 6 \$23.27	CBO-SEP-07 John Merriam & Co Bulldog Habana Segars 6 \$29.99	D-999-AUS Walkerville Ales (BIN) 6 \$46.59
C-012-177 Wagner Florida 8 \$26.00	C-020-011 Wehle 6 \$15.00	CBO-MIS-02 El Merito Cigars 6 \$9.99	CBO-SEP-15 Blank (BIN) 8 \$28.70	E-001-038 Boyertown 4 \$20.00
C-012-999 Knapstein (2 Examples #49 & #125) 6 \$24.50	C-020-016 Genesee 8 \$22.50	CBO-MIS-02 Little Continental's Cigars "Much In Little" 6 \$12.00		E-001-038 Boyertown 6 \$36.00
C-013-028 Ebner Fort Atkinson 6 \$15.00	C-020-022 Seeber 6 \$30.00	CBO-MIS-13 George Washington 6 \$32.00		E-001-054 Black Crown 4 \$30.00
C-013-049 Geyers 6 \$20.00	C-020-023 Burkhardt's / Same 6 \$20.00			E-002-017 Progress 6 \$19.95
C-013-069 Magnolia 6 \$15.00	C-021-001 Crystal Rock 6 \$15.00			E-003-028 Chief Oshkosh Beer 6 \$6.60
C-013-119 Yoergs 4 \$22.50	CBO-999-999 Mackintosh's Toffee (Cast Iron Hammer & Hatchet) 4 \$15.00			E-003-036 Kaier's Beer 6 \$6.60
C-013-120 Ziegler 4 \$15.00	CBO-BB-03-05 1) Rey-Oma 2) Peyton Randolph 3) Abbey 4) Stratford 4 \$30.00			E-003-050 Gipp's Beer 6 \$6.60
C-013-142 Lubeck 6 \$37.00	CBO-BB-10 El Principe De Gales King Of Havana Cigars 4 \$30.00			E-003-053 Leinenkugel 4 \$6.60
C-013-149 Reisch Gold Top 6 \$28.75	CBO-BB-10 Jacob Schoen Cigar Co Pottsville PA (BIN) 6 \$39.95			E-003-065 Rahr Green Bay 6 \$30.00
C-013-164 Wyoming 6 \$20.00	CBO-BB-10 O H Daily Kokomo IN (BIN) 6 \$29.95			E-003-071 Pet Ritz 4 \$40.00
C-013-176 Griesedieck Bros 6 \$30.00	CBO-BUT-03 H K Schaffer Alliance OH 6 \$9.99			E-003-073 Hensler Beer 6 \$6.60
C-013-179 Kewaunee 6 \$20.00	CBO-BUT-03 Lord			
C-013-182 N B C 6 \$20.00				
C-013-185 Olt 6 \$110.84				
C-013-188 Reisch Gold Top Springfield 6 \$30.00				
C-013-189 Rockford Pet				

“Opener and eBay Trivia” (“BIN” Buy-It-Now & “DNMR” Did Not Meet Reserve)

E-004-016 Buffalo Gilt Edge 6 \$6.00	E-005-061 Storz Light 2 \$6.60	6 \$20.00	E-016-008 Deppen 6 \$25.00	\$145.09
E-004-043 Heurich 6 \$7.60	E-005-068 Champagne Velvet East Tenn 6 \$6.70	E-009-106 Jones 6 \$6.00	E-017-006 Gund 6 \$150.00	F-006-CAN Drewry / Golden Key Soft Drinks 6 \$18.00
E-004-086 Southeastern 6 \$40.00	E-005-080 Storz 8 \$6.70	E-009-121 Blue Bird Malt 8 \$6.00	E-019-003 Fitgers Legion 4 \$20.00	F-006-UL John Zynda Sons / Crystal Pale Bottled Beer 6 \$154.45
E-004-098 Yuenglings 4 \$21.50	E-005-084 Highlander Budweiser 6 \$25.00	E-009-999 Chas Segelke & Son Columbus NE 6 \$25.00	E-022-007 A B C 6 \$30.00	F-008-999 Drink Dr Pepper Good For Life 8 \$34.53
E-004-100 Aetna 6 \$100.00	E-005-102 Champagne Velvet East Tenn 6 \$6.60	E-009-999 King Cola The Royal Drink (BIN) 6 \$24.99	E-022-007 Aurora 6 \$50.00	F-009-001 Cleveland & Sandusky 4 \$20.00
E-004-100 Aetna 6 \$125.51	E-005-120 Champagne Velvet East Tenn 6 \$6.70	E-009-CAN Regal Lager Regal Ale (Hamilton Brewing) 6 \$30.40	E-022-999 (Badge) The Pier Old Orchard, Maine (Pic of Pier) 4 \$12.00	F-009-008 Gutsch 6 \$20.00
E-004-104 Burlington 8 \$6.00	E-006-025 Fort Schuyler 6 \$10.61	E-014-058 Delmarva 6 \$6.00	E-030-999 (Badge) Quincy Mine No 2 (Pic Of Mine Buildings) Hancock, Mich. 8 \$50.00	F-009-008 Gutsch 6 \$22.50
E-004-106 Chester 6 \$5.00	E-006-037 Mitchell 6 \$6.00	E-014-099 Fresno / Quality 6 \$6.20	F-001-001 Lang Hyan Dry 8 \$15.00	F-009-010 Iron Brew 4 \$15.00
E-004-109 Eckert 8 \$5.00	E-006-061 Bechaud 6 \$30.00	E-014-240 Renner / Bohemian 6 \$6.20	F-001-002 Waukesha (In Bowl) 4 \$15.00	F-009-013 Peru (BIN) 6 \$25.99
E-004-118 Hauenstein's Beer 6 \$12.00	E-006-064 Bleser 6 \$15.00	E-014-278 Storck 6 \$26.00	F-002-007 Potosi 6 \$133.50	F-009-999 Aztec Brewing Mexicali Mexico 6 \$37.36
E-004-130 Peoples 6 \$33.00	E-006-123 Nick Thomas 6 \$6.00	E-014-288 Union 6 \$15.50	F-002-011 Wacker Lancaster 6 \$20.00	F-009-CAN Sheas Brewery Winnipeg 6 \$46.82
E-004-155 Wooden Shoe 6 \$6.00	E-006-149 Rock Island Old Tavern 4 \$20.00	E-014-304 Williams Ale 6 \$15.00	F-002-017 Walters 6 \$22.50	F-014-001 Atlas (Hook a Little Short) 6 \$31.00
E-004-163 Deer Park 6 \$24.75	E-006-183 Bobbie / Golden Drops 6 \$6.00	E-014-314 Arizona Apache 6 \$6.20	F-002-027 Royal Bohemian 6 \$15.00	F-015-010 Hamms Grain Belt 8 \$20.00
E-004-182 Old Joe 6 \$15.00	E-006-193 Horluck 6 \$50.00	E-014-315 Balboa 6 \$6.00	F-002-029 Sweetwater 6 \$20.00	F-015-999 Coca-Cola Bottling Works Greenwood MS 8 \$149.99
E-004-196 Steins 6 \$7.60	E-006-209 Peoria 6 \$6.00	E-014-315 Balboa 6 \$6.20	F-002-033 Missoula 6 \$31.00	F-015-999 Stonewall Jackson Hotel Best Food 17States Enter By Music Door 6 \$19.99
E-004-197 Sunrise 6 \$7.60	E-006-212 Freeland Beer 6 \$60.00	E-014-335 Capitol 6 \$20.00	F-002-050 Seitz / Lytle 4 \$30.00	F-024-006 McAvoy 4 \$20.00
E-004-203 Wayne 6 \$6.00	E-006-999 Union Soda Water Co St Louis MO 6 \$6.00	E-014-339 Chester 6 \$6.00	F-002-057 Schlitz Cooks Oltimer 6 \$35.00	F-024-999 The Norka Beverage Co. Akron, Ohio 6 \$20.00
E-004-204 Weibel 6 \$100.00	E-007-053 Bechaud 6 \$40.00	E-014-380 Hillsboro 8 \$20.00	F-002-999 Clicquot Club Pale Dry 8 \$27.51	F-025-999 Sprau's Ice Cream True Fruit Soda 6 \$20.60
E-004-217 Canton / Schuster Beer 6 \$5.00	E-007-060 Kessler 6 \$40.00	E-014-405 McHenry 6 \$30.00	F-002-999 Hotel Robert E. Lee / Winston-Salem NC (BIN) 6 \$32.00	F-027-006 Rogue Lager 6 \$30.00
E-004-217 Canton / Schuster Beer (BIN) 6 \$29.99	E-007-070 Zangs (BIN) 6 \$145.26	E-014-448 Trenton 6 \$17.00	F-002-999 Mark Twain Hotel San Francisco 8 \$19.61	F-027-009 German 6 \$26.99
E-004-219 Class & Nachod / Black Eagle 8 \$5.00	E-007-088 Neef Gold Belt 8 \$84.30	E-014-484 Crete 6 \$15.00	F-002-999 Pepsi-Cola 8 \$19.50	F-028-002 Hamms (BIN) 6 \$64.95
E-004-225 Fitgers 6 \$15.00	E-007-CAN Brading Brewing Company (BIN) 6 \$20.00	E-014-488 DuBois 6 \$6.00	F-002-999 Pepsi-Cola (3 Examples) 6 \$46.00	F-029-999 Coca-Cola (In Bowl) Stir Up A Little Business Hund & Eger (BIN) 6 \$99.99
E-004-238 Peerless 6 \$12.00	E-008-019 Haberle 6 \$6.46	E-014-515 Greensburg 6 \$15.00	F-002-999 Plains Hotel Cheyenne WY 8 \$31.03	F-029-999 Coca-Cola (In Bowl) Stir Up A Little Business Hund & Eger (BIN) 6 \$349.99
E-004-243 Schuster Tuscora 8 \$7.60	E-008-020 Hamms 8 \$6.46	E-014-524 Metzger 6 \$30.00	F-003-001 Potosi 4 \$15.00	F-029-999 Coca-Cola Bottling Co Superior NE 6 \$149.99
E-004-258 Lang 6 \$15.00	E-008-030 Wayne 6 \$6.46	E-014-540 Renner / Clipper 6 \$6.20	F-003-002 Simon Pure 8 \$15.00	F-032-002 Gunther 4 \$30.00
E-004-259 Michel Special Brew 6 \$40.00	E-008-095 Bartels Beverages 6 \$6.46	E-014-600 Bechaud Empire 6 \$30.00	F-003-011 Falstaff Flodin 6 \$15.00	FBOC-018 Sailor (Painted Aluminum) 8 \$60.00
E-004-266 Home-Ade Malt 6 \$5.00	E-008-105 Downs 6 \$75.00	E-014-646 Tennessee (Best Offer ???) 6 \$500.00	F-004-031 Matz 6 \$15.00	FBOC-021 Palm Tree 8 \$33.00
E-004-285 Star 8 \$7.60	E-008-999 Hires In Bottles 6 \$6.47	E-014-652 Victor 6 \$6.00	F-004-999 Coca-Cola For A Good Mixer 6 \$99.99	FBOC-038 All-American (Dale Deckert) 8 \$18.00
E-004-291 Rahr 6 \$27.00	E-009-010 Gutsch 6 \$6.00	E-014-670 Yoergs 6 \$6.00	F-005-999 Coca-Cola In Sterilized Bottles 6 \$26.00	FBOC-042 Dinky Dan 6 \$91.00
E-004-294 Beckers (R Missing in Beer) 6 \$15.00	E-009-010 Gutsch 6 \$24.50	E-014-689 Gipps 6 \$6.00	F-005-UL Flint Malt / Frankenmuth Sole Distributor 4 \$20.00	FBOC-046 Elephant 8 \$25.00
E-004-317 Burkhardt 6 \$6.00	E-009-016 Mass 6 \$7.99	E-014-725 Kuebler 6 \$6.00	F-006-028 Renner / Zepp 6 \$20.00	
E-004-323 Dick Bros / Dicks Beer 4 \$20.00	E-009-035 Grand Rapids 6 \$38.00	E-014-735 Banner 6 \$6.00	F-006-047 Blatz Delavan 6 \$19.99	
E-004-380 Cleveland-Sandusky 6 \$13.50	E-009-040 Paducah 6 \$42.78	E-014-750 Jones 6 \$6.00	F-006-049 Broadway 4 \$22.00	
E-004-999 Drink Pepsi-Kola / Krause Bottling Co. 8 \$15.00	E-009-045 San Antonio 6 \$6.00	E-014-775 Crema Beer (BIN) 8 \$9.95	F-006-051 Iroquois 6 \$25.00	
E-004-999 Drink Tehel's Beverages Cedar Rapids IA 6 \$23.55	E-009-059 Klausmann 6 \$6.00	E-014-775 Crema Beer 6 \$45.00		
E-005-021 Fitger 6 \$15.00	E-009-075 Monumental 6 \$15.00	E-014-839 Men-Mar 6 \$42.50		
E-005-031 Storz 6 \$6.70	E-009-103 New Orleans 6 \$6.00	E-014-853 Monterey / Same 6 \$36.55		
E-005-056 Old Port 6 \$8.50				

“Opener and eBay Trivia” (“BIN” Buy-It-Now & “DNMR” Did Not Meet Reserve)

FBOC-048 Elephant 6 \$20.00	FBOC-60 Donkey 6 \$15.00	G-041-001A Rollin Rock (Gray) (200 Openers) 8 \$149.99	\$28.00	Chicago 6 \$110.99
FBOC-048 Pink Elephant 4 \$20.00	FBOC-60 Donkey 6 \$20.00	G-164-UL Shiner Specialty Beers (BIN) 8 \$19.99	H-008-019 Atlantic Tavern Scene 4 \$36.20	L-002-999 D J Delaney Chicago 8 \$68.00
FBOC-050 Elephant On Tub WHR 6 \$30.00	FBOC-60 Donkey 6 \$20.00	G-219-001 Rainier 10 \$26.00	H-010-002 Star 4 \$15.00	L-002-999 Drink Hochstadter's Leipziger (Best Offer) 6 \$120.00
FBOC-053 Cowboy & Cactus 6 \$53.00	FBOC-60 Donkey 6 \$20.00	G-317-001 49th State Alaska (BIN) 10 \$10.20	H-010-CAN American Brewing LTD Rice Style Beer 6 \$15.00	L-002-999 Jackson Napa Soda 4 \$109.00
FBOC-057 Squirrel 8 \$56.77	FBOC-60 Donkey (Chromed) 8 \$20.00	H-001-010 Rahr 6 \$32.00	H-010-CAN Riedel's Brewery Winnipeg 6 \$17.00	L-002-999 Jackson Napa Soda (BIN) 6 \$85.00
FBOC-060 Donkey 8 \$20.00	FBOC-60 Donkey (Unpainted) 8 \$20.00	H-001-011 Sprenger 6 \$15.00	H-010-CAN Western Canada Brewing Co LTD 6 \$19.46	L-002-999 W C Peacock & Co Honolulu (BIN) 6 \$250.00
FBOC-061 Donkey 6 \$20.00	FBOC-999 Dale Deckert (1993 6 Openers-2 Paddy The Pledgemaster, Freddie Frosh, All American, Bernie Bert) 8 \$119.99	H-001-027 Atlas Malt 6 \$76.00	I-011-168 Dakota 6 \$19.50	L-002-999 Whitney Glassworks Philadelphia (BIN) 6 \$95.00
FBOC-062 Timberjack Machines LTD (BIN) 8 \$24.99	FBOC-999 Kansas Jayhawk 6 \$73.66	H-001-030 Burkhardts 4 \$15.00	I-020-013 Olympia (BIN) 8 \$12.95	L-004-027 Schmidts 6 \$25.48
FBOC-062A Timberjack Donkey 8 \$15.00	G-001-004 Buckeye 8 \$37.00	H-001-031 Haefner 6 \$34.33	I-020-999 Cowboy Bar Meeteetse WY 8 \$21.27	M-001-009 Old Colony Old Colony (Orange) 8 \$65.00
FBOC-074 Billy Goat 4 \$20.00	G-001-029 Ann Arbor 6 \$43.57	H-001-032 Calumet 6 \$25.00	K-001-004 Falstaff 8 \$75.00	M-001-016 Old Colony Stout 6 \$33.99
FBOC-082 Squirrel 6 \$31.50	G-001-041 Seitz 6 \$15.00	H-001-044 Norton Gold Band 6 \$43.76	K-001-011 Pearl 8 \$37.00	M-001-016 Old Colony Stout 6 \$53.00
FBOC-089 Monkey 6 \$54.88	G-001-043 Jax 6 \$27.00	H-001-050 Wagner Bottling Nehi 6 \$65.00	K-002-006 Pearl XXX (BIN) 8 \$180.00	M-001-999 Major-Cola (w/ 1 Misc) 6 \$15.50
FBOC-092 Squirrel 8 \$42.00	G-001-051 Lubeck 6 \$25.00	H-001-054 Wagner Bottling Works Tri-City 154 8 \$30.00	K-002-006 Pearl XXX (Repainted) 6 \$167.50	M-002-003 Goebel 6 \$86.85
FBOC-092 Squirrel (Black) 8 \$36.09	G-001-067 Hupfels 8 \$20.00	H-001-054 Wagner Bottling Works Tri-City 154 8 \$33.50	K-005-003 Pabst (Decal) (BIN) 6 \$49.99	M-002-003 Harvard (Green) 8 \$52.27
FBOC-098 Rooster 6 \$20.00	G-001-999 Whelans Ginger Ale 6 \$38.77	H-001-054 Wagner Bottling Works Tri-City 154 8 \$33.50	K-006-002 Falstaff (BIN) 6 \$125.00	M-002-004 Harvard (Red) 6 \$31.00
FBOC-105 Canada Goose 6 \$163.50	G-003-002 Denmark 4 \$21.50	H-001-999 Allentown Beverage Co. Phone 3-2138 6 \$12.00	K-006-003 Southern Select (Seller had 2) 8 \$450.00	M-002-018 Muehlebach 6 \$44.00
FBOC-107 Canvas Back Duck 6 \$20.00	G-003-003 Hamms 4 \$15.00	H-002-018 Fink 6 \$25.00	K-006-003 Southern Select (Seller had 2) 8 \$445.00	M-003-004 Daeufers 8 \$128.49
FBOC-119 Flamingo (Hollow Mold) 6 \$25.00	G-003-010 Zollers 6 \$21.00	H-002-023 Hochgreve 6 \$20.00	K-008-001B Schlitz (Gray) (BIN) 8 \$24.99	M-003-007 Gunther (BIN) 8 \$19.50
FBOC-121 Small Parrot 4 \$20.00	G-003-014 Silver Foam 6 \$20.50	H-002-072 Sprenger 6 \$15.00	K-008-001B Schlitz (Gray) (Listed as Falstaff) 8 \$12.00	M-003-009 Brackenridge Old Anchor 8 \$118.50
FBOC-122 Dodo Toucan Bird 6 \$83.99	G-003-020 Schlitz & Coca-Cola 6 \$36.22	H-002-083 Griesedieck Stag (w/ B-019-227 Western Stag & 2 Misc) 4 \$20.61	K-014-001 Drewrys (BIN) 6 \$72.99	M-003-012 German 8 \$25.00
FBOC-123 Seagull 8 \$20.00	G-003-999 Decatur Illinois Bottling Works Phone 2-0390 8 \$46.00	H-002-096 Tally-Ho 6 \$20.00	L-001-001 Blatz (Mechanism A Little Stiff) 6 \$23.50	M-003-016 Barbey Sunshine (OTT) 8 \$20.00
FBOC-123 Seagull 6 \$25.00	G-005-008 Wetterer 6 \$66.00	H-002-105 Hensler 6 \$20.00	L-001-002 Budweiser (Mechanism A Little Stiff) 6 \$15.00	M-003-017 Schorrekolkschneider 8 \$34.99
FBOC-123 Seagull (BIN) 8 \$39.99	G-005-013 Gund 6 \$57.00	H-002-118 Yuengling 6 \$20.00	L-001-002 Budweiser (Mechanism A Little Stiff) 6 \$15.00	M-003-018 Stegmaier 6 \$28.52
FBOC-125 Swordfish (BIN) 6 \$125.00	G-005-015 Schemm & Smith 6 \$30.00	H-002-184B Eastside (No Quotes) 6 \$47.00	L-001-003 Coors 8 \$43.00	M-003-020 American Liberty 6 \$52.77
FBOC-129 Fish 8 \$53.51	G-005-016 Fisher 4 \$20.00	H-002-229 Wagner Bottling Nehi 6 \$40.00	L-001-003 Coors (BIN) 6 \$26.00	M-003-026 Senate 8 \$164.41
FBOC-129 Pelican 6 \$28.00	G-005-027 Schooner Brew 4 \$11.50	H-002-999 Great Bend Bottling Works KS 6 \$4.99	L-001-003 Coors (BIN) 8 \$35.00	M-003-035 Duquesne Silver Top (BIN) 6 \$50.00
FBOC-129 Pelican 6 \$31.00	G-005-027 Schooner Brew 4 \$40.00	H-002-999 Waupun Bottling Works Waupun Wis 6 \$20.00	L-001-007 Schlitz 8 \$20.00	M-003-040 Deer Park (Yellow) 8 \$146.08
FBOC-129 Pelican 6 \$84.99	G-005-035 West End 4 \$31.00	H-002-CAN Empire Brewing Brandon 6 \$19.49	L-001-999 Dole Hawaiian Pineapple 6 \$19.00	M-003-046 Schneider 6 \$19.95
FBOC-156 Swordfish 8 \$275.00	G-005-043 Lion 4 \$40.00	H-003-020 Rolling Rock 6 \$20.00	L-001-999 Gulfpride Oil 6 \$86.25	M-003-046 Schneider 8 \$41.52
FBOC-157 Sawfish 4 \$50.00	G-005-043 Lion (Best Offer) 2 \$12.00	H-008-002 Buckeye 8 \$26.00	L-002-001B Anheuser-Busch (Facing Eagle) 6 \$51.00	M-003-046 Schneider 6 \$47.99
FBOC-158 Fish 6 \$30.00	G-005-999 Bludwine 4 \$34.99	H-008-005 Esslingers (Little Man Standing) (BIN) 6 \$25.00	L-002-002 Anheuser-Busch Malt Nutrine 8 \$27.00	M-003-999 1933 Chicago Worlds Fair COP 8 \$59.09
FBOC-194 Eskimo Girl 8 \$75.00	G-009-003 Daeufers (BIN) 8 \$49.95	H-008-007 Griesedieck Bros (BIN) 8 \$45.49	L-002-012 Windisch-Mulhauser Lion 6 \$127.50	M-003-999 1939 New York World's Fair (Black & Orange) 8 \$62.70
FBOC-214 Brass Lock 6 \$20.00	G-009-036 Kochs 6 \$25.49	H-008-008 Iroquois 6 \$13.50	L-002-999 D J Delaney	
FBOC-410 Florida Pipe & Foundry Co 6 \$86.00	G-009-076 White Cap Golden Drops 6 \$28.55	H-008-008 Iroquois 6 \$13.50		
FBOC-410 Florida Pipe & Foundry Co (MIB) 10 \$163.49	G-009-999 White Eagle Bottling Works (Whit on Green) 8 \$19.99			
FBOC-60 Donkey 6 \$15.00	G-013-010 Rahr 6 \$56.00			

“Opener and eBay Trivia” (“BIN” Buy-It-Now & “DNMR” Did Not Meet Reserve)

M-003-999 A A O N M S (Green) 8 \$43.00	Wine Co Denver CO 6 \$39.75	N-002-001 Dixie (Gold) 8 \$83.00	nautics Aircraft Engines 6 \$21.50	\$50.00
M-003-999 Dr Pepper 6 \$52.00	M-027-001 Lone Star 6 \$26.00	N-002-001 Dixie (Gold) 8 \$36.00	N-011-011 Seitz 6 \$60.00	N-088-001 Dixie 6 \$99.76
M-003-999 Dr Pepper 8 \$40.00	M-027-001 Lone Star 8 \$40.00	N-002-001 Dixie (Gold) (BIN) 6 \$45.00	N-013-001 Ballantine 6 \$20.00	N-088-001 Dixie 8 \$265.00
M-003-999 Electro-Chemical Engraving JW Moran Sales Rep (Red) (BIN) 8 \$50.00	M-029-004 Falstaff 8 \$13.21	N-002-001 Dixie (Red) 8 \$41.00	N-017-001 National (BIN) 6 \$29.99	N-088-001 Dixie (w/ N-2-1 Blank) 8 \$50.99
M-003-999 United Mercantile Co Pittsburgh 8 \$19.99	M-030-002 Budweiser 8 \$14.99	N-002-001 Dixie (Red) 8 \$54.86	N-017-004 National 8 \$20.50	N-100-001 Lone Star 4 \$96.00
M-005-001 Tivloi 6 \$9.00	M-030-028 Busch Bavarian 6 \$17.54	N-002-001 Dixie (Steel) 6 \$33.00	N-020-004 Jackson St Bottlers 6 \$20.50	N-100-999 Chevrolet 6 \$46.75
M-006-011 Signal (BIN) 6 \$30.00	M-030-196 Hamms 6 \$15.49	N-002-001 Dixie (Steel) 8 \$35.00	N-020-999 Crandall Horse Co East Buffalo New York 6 \$30.00	N-100-999 Coca-Cola (BIN) 8 \$225.00
M-006-013 Krueger 6 \$128.50	M-030-UL Falstaff Season Greetings (Logo) 8 \$22.95	N-002-001 Dixie (Steel) 6 \$39.95	N-021-001 Budweiser Malt 8 \$59.99	N-102-001 Oertels 8 \$60.00
M-006-999 White Rose Garden York PA 6 \$20.50	M-032-002 Pabst (w/ Box) 8 \$20.00	N-002-001 Dixie (Steel) 6 \$41.00	N-022-002 Fontenelle 8 \$41.00	N-102-999 Coca-Cola Greenwood MS 8 \$29.00
M-015-001 Miller 8 \$24.50	M-035-003 Lone Star 6 \$15.00	N-002-001 Dixie (Steel) 8 \$45.00	N-022-005 Lakeside Potosi 6 \$42.00	N-106-004 National North-West 6 \$33.35
M-019-002 Miller (BIN) 8 \$48.00	M-036-001 Phoenix 6 \$15.00	N-002-001 Dixie (Steel) 8 \$51.00	N-022-009 Fredericks 4 \$46.00	N-111-UL Grain Belt Beer Gaylord MN 6 \$29.99
M-019-002 Miller (BIN) 6 \$50.00	M-058-001 Miller 8 \$40.00	N-002-001 Dixie (Steel) 8 \$53.76	N-022-013 Piels 8 \$75.00	N-141-UL Yuengling Citywide Lager Toast Philadelphia 2002 (No Compass) 8 \$15.00
M-019-002 Miller (BIN) 8 \$60.00	M-062-001 Schlitz 6 \$17.67	N-002-001 Dixie (Steel) (BIN) 8 \$43.20	N-022-999 Drink Coca-Cola 6 \$226.16	N-148-005 Koppitz-Melchers 6 \$21.50
M-019-002 Miller (BIN) 8 \$81.25	M-062-001 Schlitz 6 \$20.00	N-004-002 Star Wooden Shoe 4 \$22.50	N-024-001 Stag 6 \$31.00	N-182-001 Grain Belt Des Moines 8 \$103.51
M-019-003 Narragansett 6 \$59.99	M-062-001 Schlitz 8 \$25.00	N-004-008 Bismarck (Blade Worn) 6 \$57.00	N-024-002 Boylston / Pickwick 4 \$15.00	N-505-999 Coca-Cola Nashville 8 \$29.99
M-019-003 Narragansett 6 \$86.95	M-068-001 Pfaffs 4 \$35.00	N-004-999 1933 Century of Progress Chicago 8 \$18.50	N-027-003 Holiday 8 \$82.00	N-999-999 (Pot Scraper) Commander Flour 6 \$30.00
M-019-003 Narragansett (BIN) 8 \$65.00	M-069-001 Potosi 8 \$79.00	N-004-999 1933 Chicago Worlds Fair 4 \$24.50	N-027-029 Hamms Sales Mankato MN 6 \$26.00	O-001-004 Miller (MIB) 10 \$36.32
M-019-003 Narragansett (w/ Box) 8 \$75.00	M-069-001 Potosi 6 \$30.00	N-004-999 Coca-Cola The Pause That Refreshes (Just body of knife flattened-not formed) 8 \$177.50	N-029-007 Fredericks 4 Crowns 6 \$46.60	O-002-019 Marathon City 8 \$12.50
M-019-003 Narragansett (w/ Box) 8 \$99.99	M-069-002 Lone Star (MIB) 10 \$36.50	N-004-999 Pop-Kola Chattanooga TN 6 \$23.80	N-029-008 Falls City KC (Split Case) 8 \$51.00	O-002-020 Wee Willy 8 \$5.50
M-019-003 Narragansett (BIN) 6 \$45.00	M-072-002 Sebewaing B \$60.00	N-005-004 West End Utica Club 8 \$46.88	N-029-009 Blatz Lindau 8 \$46.60	O-002-027 Griesedieck Bros 8 \$145.50
M-019-003 Narragansett (BIN) 8 \$135.00	M-073-009 Kessler (Green) (Best Offer) 6 \$100.00	N-006-001 Lembeck & Betz 4 \$27.00	N-029-999 Coca-Cola Moss Pigg Starr Brothers 6 \$136.49	O-002-030 Hamms (Porcelain) 10 \$140.50
M-019-008 Brucks B \$40.00	M-073-013 Heurich 6 \$308.03	N-006-001 Lembeck & Betz (Master Blade Well Worn) 4 \$60.00	N-030-999 Pepsi-Cola (On Cap) Virginia Minn 8 \$10.00	O-002-030 Hamms Land of Sky Blue Waters (Porcelain) 10 \$261.10
M-019-031 Burger 6 \$25.00	M-073-999 Texaco Butte MT 6 \$81.09	N-007-999 Occidental Hotel Bar Juneau (On B -18 Frame) 6 \$61.99	N-033-001 Weibel (Missing Master Blade) 4 \$29.00	O-002-032 Largay Red Fox (Porcelain) 10 \$166.13
M-019-999 Brady Street-Up Pub (BIN) 8 \$50.00	M-073-999 Texaco Butte MT (BIN) 8 \$59.99	N-008-999 George Hirsch Austin MN 6 \$19.99	N-038-001 Leinenkugel 4 \$49.09	O-002-035 Jackson Jax 8 \$46.00
M-019-999 Dr Pepper (Fantasy) 8 \$41.00	M-096-001 Carling Miller Rheingold 8 \$12.00	N-008-999 George Hirsch Austin MN 6 \$19.99	N-042-002 Busch Bavarian 8 \$22.50	O-002-999 7Up (Porcelain) 10 \$51.05
M-019-999 Dr Pepper (Fantasy) 8 \$93.52	M-098-001 Pabst & Leinenkugels 6 \$20.50	N-009-002 Fox Head Beverages 6 \$15.00	N-042-005 Budweiser 6 \$26.00	O-002-999 Black Bear Beverages 6 \$26.00
M-019-999 Tiffany & Co Silver Plated (Engraved R) 8 \$128.19	M-109-001 Schaefer Beer Lyman Double Punch Norwalk Conn 6 \$15.00	N-009-003 Fox Head 6 \$15.00	N-046-001 Hamms 8 \$42.00	O-002-999 Boone Cola (BIN) 4 \$48.00
M-019-999 Western Foundry (Chrome Longer Handle) 8 \$29.99	M-120-001 Jax 6 \$13.50	N-009-004 Mathie-Ruder 4 \$15.00	N-046-001 Hamms 8 \$47.66	O-002-999 Coca-Cola Drink Refresh 8 \$88.98
M-019-CAN Penberthy Bronze Valves (BIN) 8 \$57.27	M-120-999 Coca-Cola (Best Offer) 8 \$40.00	N-009-022 Wausau 6 \$15.00	N-069-001 Storz 8 \$45.00	O-002-999 Coca-Cola Sign of Good Taste (Porcelain) 10 \$49.00
M-021-001 Rainier 6 \$17.87	M-120-999 Coca-Cola Curtis Gager 8 \$100.00	N-009-024 Old Fashioned 6 \$25.39	N-072-001 Falstaff 6 \$40.00	O-002-999 Drink Coca-Cola Sign Of Good Taste (Porcelain) 10 \$78.77
M-025-001 Lemp 6 \$51.00	M-140-999 1934 Century of Progress Chicago (Orange) 6 \$47.99	N-009-999 Wright Aero-nautics Aircraft Engines 6 \$21.50	N-076-999 1970s Guinness Floating Liquid Harp Logo 6 \$40.00	O-002-999 Drink Dr Pepper Good For Life 8 \$301.85
M-025-001 Lemp 6 \$53.00	M-142-001 Hamms 8 \$42.50	N-009-999 Wright Aero-nautics Aircraft Engines 6 \$21.50	N-076-ENG Guinness Extra Stout 8 \$106.95	O-002-999 Glas-Barrel Root Beer (Porcelain) 10 \$68.77
M-026-001 Coors 8 \$120.00	M-503-999 Coca-Cola (BIN) 8 \$30.00	N-009-999 Wright Aero-nautics Aircraft Engines 6 \$21.50	N-077-UL Hamms Beer Gorski & Son Lemont IL 8 \$43.99	
M-026-999 L M Weiner	N-002-001 Dixie (Gold) 6 \$43.00	N-009-999 Wright Aero-nautics Aircraft Engines 6 \$21.50	N-078-999 Chero-Cola 6 \$51.03	
		N-009-999 Wright Aero-nautics Aircraft Engines 6 \$21.50	N-085-001 West End 8 \$50.00	

“Opener and eBay Trivia” (“BIN” Buy-It-Now & “DNMR” Did Not Meet Reserve)

O-002-999 Lift Beverages (Porcelain) 10 \$51.00	O-005-011 Coca-Cola (Hoof) 6 \$102.50	(Porcelain) 10 \$77.32	(Porcelain) 10 \$76.00	6 \$104.50
O-002-999 Lift Beverages (Porcelain) 10 \$51.55	O-005-015 Stegmaier 6 \$69.99	O-006-999 Donald Duck Black Cherry Soda (Porcelain) 10 \$138.05	O-006-999 Orange Crush Carbonated Beverages (Porcelain) 10 \$138.38	O-507-999 Pepsi=Cola (Tear Drop) 6 \$31.02
O-002-999 Masons Root Beer (Porcelain) 10 \$81.00	O-005-016B Sterling (Open S) 6 \$67.00	O-006-999 Donald Duck Cola (Porcelain) 10 \$235.83	O-006-999 Orange Crush Soda (Porcelain) 10 \$32.10	O-511-999 Coca-Cola (Hoof) 6 \$79.00
O-002-999 Orange Crush (Orange Background) 8 \$300.00	O-005-019 Falstaff (No Stars) 8 \$33.55	O-006-999 Donald Duck Cream Soda (Porcelain) 10 \$138.05	O-006-999 Reed & Bell Root Beer (Porcelain) 10 \$53.77	O-511-999 Coca-Cola (Hoof) 6 \$108.50
O-002-999 Orange Crush Carbonated Beverages (Orange) 8 \$62.66	O-005-023 Regal Pale (BIN) 4 \$108.00	O-006-999 Donald Duck Ginger Ale (Porcelain) 10 \$130.50	O-006-999 Sundrop Golden Cola (Porcelain) 10 \$127.50	O-516-999 Coca-Cola 6 \$128.46
O-002-999 Orange Crush Carbonated Beverages (Orange) 10 \$135.17	O-005-999 Cerveza Panama 6 \$168.50	O-006-999 Donald Duck Ginger Ale (Porcelain) 10 \$200.50	O-006-999 Thirsty? Just Whistle (Porcelain) 10 \$79.56	O-999-999 1935 Original Vending Machine Opener 6 \$86.00
O-002-999 Orange Crush Carbonated Beverages (Orange) 8 \$184.55	O-005-999 Climax Beverages (MIB) 10 \$108.52	O-006-999 Donald Duck Lemon Lime Soda (Porcelain) 10 \$378.97	O-006-999 Tru Ade Orange Drink (Porcelain) 10 \$77.32	O-999-999 Brown Mfg Co. Pat. No. 1534211 6 \$77.00
O-002-999 Pepsi=Cola 6 \$66.00	O-005-999 Dr Pepper Good For Life 6 \$41.00	O-006-999 Donald Duck Orange Soda (Porcelain) 10 \$189.59	O-006-999 White Top Root Beer (Porcelain) 10 \$214.06	O-999-999 Vaughan Neveer Chip No 1 & 2 Wall Openers O-22 & O-4 6 \$25.00
O-002-999 Pepsi=Cola (Opener Has Been Flattened) 6 \$39.00	O-005-999 G E 4 \$315.00	O-006-999 Donald Duck Root Beer (Porcelain) 10 \$143.50	O-006-999 Yacht Club (Porcelain) 10 \$33.00	O-999-MEX Tome Coca Cola (Small Head O-5) (BIN) 6 \$39.99
O-002-999 Richardson Root Beer (Porcelain) 10 \$52.00	O-005-999 Gauvreau House of Nips Ashburnham MA (Decal) 8 \$41.00	O-006-999 Dr Pepper 10-2-4 Drink A Bite To Eat (Porcelain) 10 \$40.00	O-006-UL Hyde Park True Lager Beer (Porcelain) 10 \$77.32	P-001-006 Strohs 8 \$125.99
O-002-999 Smile Orange Soda 6 \$27.00	O-005-999 Kelvinator 6 \$362.00	O-006-999 Drink Coca-Cola In Bottles (Porcelain) 10 \$228.27	O-008-002 Scheidt Valley Forge 6 \$90.00	P-001-006 Strohs 6 \$128.49
O-002-999 Sweet Sixteen Beverages 4 \$47.32	O-005-999 Nehi 6 \$226.50	O-006-999 Drink Mr Cola (Porcelain) 10 \$272.77	O-008-005 Manitowoc Products Kingsbury 8 \$60.00	P-001-013 Jos Leopold Belleville (BIN) 6 \$39.99
O-002-999 Vess Soda & Whistle (Porcelain) 10 \$68.77	O-005-999 Nehi Beverages (Porcelain) 6 \$202.50	O-006-999 Dutch Club Root Beer 8 \$43.00	O-008-006 Spec Ramies Malt 6 \$20.00	P-002-007 Pabst 4 \$127.50
O-004-016A Griesedieck Bros (1 Lines) 6 \$18.50	O-005-999 Nehi Beverages (Porcelain) 6 \$618.00	O-006-999 Eskimo Cream Soda (Porcelain) 10 \$38.77	O-008-029 Burkhardtts 6 \$76.00	P-002-013 Voigt (BIN) 6 \$29.75
O-004-016B Griesedieck Bros (2 Lines) 8 \$24.99	O-005-999 Olympia Beer (Brown Mfg Newly Made) 10 \$44.00	O-006-999 Flip Lemon Soda (Porcelain) 10 \$110.00	O-008-999 Coca-Cola Columbus OH 6 \$169.49	P-002-999 Brotherhood Wine Company New York 4 \$31.00
O-004-016B Griesedieck Bros (2 Lines) 6 \$26.00	O-005-999 Olympia Beer (Brown Mfg Newly Made) 10 \$62.00	O-006-999 Jayhawk Orange Soda (Porcelain) 10 \$90.00	O-008-999 Dr. Pepper Good For Life 6 \$212.50	P-003-001 Pabst (BIN) 6 \$59.99
O-004-999 7Up (BIN) 8 \$39.99	O-005-999 Orange Crush (BIN) 6 \$45.00	O-006-999 Lemondette Lemon Soda (Porcelain) 10 \$54.09	O-008-999 Drink Coca-Cola McEldowney Bros Altoona PA 6 \$160.00	P-005-001 Anheuser-Busch (Large Letters) 6 \$46.00
O-004-999 Coca-Cola (BIN) 8 \$75.00	O-005-999 Pabst (Brown Mfg Newly Made) 10 \$137.50	O-006-999 Lemondette Lemon Soda (Porcelain) 10 \$79.32	O-009-999 Coca-Cola 6 \$9.99	P-005-004 Strohs 6 \$200.00
O-005-003 Dixie 45 6 \$41.99	O-005-999 Pepsi-Cola (1989 Painted 720 Made) 8 \$398.00	O-006-999 Lucky Club Cola Soda (Porcelain) 10 \$44.50	O-017-001 Rolling Rock 8 \$33.42	P-005-007 Anheuser-Busch (Small Letters) 6 \$50.00
O-005-006 Jackson Jax 8 \$72.00	O-005-999 Polar 6 \$102.50	O-006-999 Morris Old Fashioned Lemon Soda (Porcelain) 10 \$33.00	O-017-001 Rolling Rock (BIN) 10 \$39.99	P005-999 Jos Leopold Belleville 6 \$17.50
O-005-006 Jackson Jax 6 \$143.50	O-005-999 Polar 6 \$215.50	O-006-999 Mountain Dew (Porcelain) 10 \$116.27	O-018-999 Coca-Cola 6 \$242.49	P-006-005 Yosemite Sequoia 8 \$60.00
O-005-008 Pearl 6 \$31.00	O-005-999 The Liquid 4 \$51.00	O-006-999 Nehi Beverages (Porcelain) 10 \$36.51	O-037-001 Odell (MIB) 10 \$60.00	P-006-005 Yosemite Sequoia 6 \$51.00
O-005-008 Pearl 8 \$130.27	O-006-008 Hamms 8 \$122.50	O-006-999 Nehi Beverages (Porcelain) 10 \$69.00	O-042-001 Long Trail (MIB) 10 \$60.00	P-007-036 Oertels 6 \$35.00
O-005-008 Pearl 6 \$71.00	O-006-008 Hamms Smooth and Mellow 8 \$96.00	O-006-999 Nesbitts California Orange Soda (Porcelain) 10 \$177.85	O-502-999 The Liquid 6 \$56.55	P-007-068 Burkhardtts And 4 \$20.00
O-005-008 Pearl (BIN) 4 \$79.95	O-006-020 Hyde Park (Porcelain) 10 \$102.50	O-006-999 Nesbitts California Orange Soda (Porcelain) 10 \$178.07	O-502-999 The Liquid 6 \$199.50	P-008-061 Acme Macon (BIN) 6 \$22.49
O-005-008 Pearl (BIN) 6 \$99.00	O-006-022 Piels (Porcelain) 8 \$56.00	O-006-999 Old Seal Beverages 10 \$28.77	O-502-999 The Liquid 8 \$69.99	P-008-082 Wacker & Birk 8 \$34.00
O-005-008 Pearl (MIB) 10 \$132.50	O-006-022 Piels (Porcelain) 10 \$59.90	O-006-999 Orange Crush (w/ O-5 Orange Crush)	O-502-999 The Liquid (2 Examples) 6 \$41.00	P-008-091 Fehr 6 \$16.50
O-005-009 Falstaff Premium 6 \$27.51	O-006-022 Piels (Porcelain) 8 \$87.00		O-505-999 Big Bill 6 \$402.77	P-008-098 Maier & Zobelein (BIN) 8 \$25.00
O-005-009 Falstaff Premium (BIN) 8 \$55.00	O-006-022 Piels (Porcelain) 8 \$87.00		O-505-999 Lime Cola 6 \$713.00	P-008-109 Gerst 6 \$45.00
O-005-010 Southern Select 6 \$38.50	O-006-999 Bell Hop Lime Fizz (Porcelain) 10 \$46.77		O-505-999 Orange Crush (w/ O-5 Orange Crush)	P-008-141A Hamms 6 \$63.00
O-005-011 Acme 4 \$66.00	O-006-999 Black Kow Cola (Porcelain) 10 \$87.32			P-008-UL New Orleans Brewing Co 6 \$155.00
O-005-011 Acme 8 \$107.50	O-006-999 Cheer Up 6 \$42.09			P-010-999 Walker's Self-Puller (Oversized 12" Long) 6 \$387.00
O-005-011 Acme 6 \$199.95	O-006-999 Clown Cola (Porcelain) 10 \$23.55			P-013-001 Schlitz 4 \$39.00
O-005-011 Acme (BIN) 6 \$125.00	O-006-999 Coca-Cola Drink Refresh			P-014-001 Blatz 6 \$7.50
				P-014-003 Metz 8 \$20.00

“Opener and eBay Trivia” (“BIN” Buy-It-Now & “DNMR” Did Not Meet Reserve)

P-014-007 Griesedieck Bros 6 \$34.33	Co Erie PA 6 \$287.00	P-156-001 Storz 8 \$60.00	vention Opener 2008 10 \$15.00	Z-001-001 Cremo (Red) 6 \$61.00
P-014-010 Regal 6 \$34.33	P-030-UL Horlacher Bottling Allentown PA 6 \$207.50	P-164-001 Lembeck & Betz 4 \$75.00	X-020-001 JFOX Convention Opener 2009 10 \$10.00	Z-Can-Opener Gutsch Brewing 6 \$40.00
P-014-011 Schlitz Excelsior Springs 6 \$21.50	P-031-010 C A Lammers (Case Cracked) 2 \$68.60	P-164-001 Lembeck & Betz (BIN) 6 \$60.00	X-020-001 JFOX Convention Opener 2009 10 \$10.00	Z-Can-Opener US 19thC Unmarked Wooden Handle Sliding Cutter w/ Long Handle Collar 6 \$152.50
P-014-012 La Crosse 6 \$13.00	P-034-002 Schlitz 6 \$115.29	P-168-002 Old Milwaukee 8 \$10.50	X-021-001 JFOX Convention Opener 2010 10 \$10.00	Z-Corkscrew English 1888 McBride Patent w/ Cork Handle 6 \$124.35
P-014-013 Griesedieck Bros Bond 6 \$21.51	P-034-002 Schlitz (BIN) 6 \$85.00	P-503-999 Clicquot Club (Brass) 6 \$55.97	X-021-001 JFOX Convention Opener 2010 10 \$10.00	Z-Corkscrew English 19thC McBride's Patent No 7431 (BIN) 6 \$115.00
P-014-014 Grain Belt Hanson 8 \$37.00	P-036-002 Metz 8 \$33.69	P-508-999 Germain Wine Co Los Angeles 6 \$39.37	X-021-001 JFOX Convention Opener 2010 10 \$10.00	Z-Corkscrew German 19thC Brown Celluloid Mermaid 6 \$390.00
P-014-020 Cooks Edelweiss Carlings 8 \$32.25	P-036-006 La Crosse 6 \$13.00	P-508-999 Shenandoah Whiskey Penn-Maryland Corp Baltimore 6 \$50.99	X-024-001 JFOX Convention Opener 2013 10 \$10.00	Z-Corkscrew German 20thC Hartmann Patent 6 \$275.00
P-014-021 Old Style 6 \$20.00	P-042-001 Batholomay (BIN) 6 \$39.00	P-999-999 A B C Beer (Marked on Box Fancy Bone T-Handle) 8 \$50.00	X-024-001 JFOX Convention Opener 2013 10 \$10.00	Z-Corkscrew US 1876 Joshua Barnes Double Helix Patent 6 \$415.00
P-015-004 Grain Belt Beal 6 \$20.00	P-043-005 Strohs 6 \$35.00	P-999-999 The Handy (Barmount) 8 \$139.16	X-024-001 JFOX Convention Opener 2013 10 \$10.00	Z-Corkscrew US 1876 Williamson Power Cone (BIN) 4 \$49.99
P-015-010 Ballantine 6 \$20.00	P-051-008 Weinhard 6 \$30.66	Q-009-002 Reading (BIN) 8 \$9.99	X-025-001 JFOX Convention Opener 2014 10 \$10.00	Z-Corkscrew US 1880s Fairchild Patent (Gold Sheath w/ Key Ring Broken Off) 4 \$240.56
P-016-001 Narragansett 4 \$38.00	P-051-013 L Hoster Charlotte NC 6 \$169.49	R-002-001 Iroquois (MIB) 10 \$27.00	X-025-001 JFOX Convention Opener 2014 10 \$10.00	Z-Corkscrew US 1883 Strait Patent (Wood-T) 8 \$703.75
P-019-002 Townsend 8 \$27.00	P-051-020 Edelweiss Flesh & Blood 6 \$40.00	R-003-001 Iroquois 8 \$22.95	X-025-001 JFOX Convention Opener 2014 10 \$10.00	Z-Corkscrew US 1886 Woodman Patent 6 \$534.00
P-019-999 G Ahrens Bottling Works Decatur IL 4 \$56.70	P-051-031 Kaier 4 \$34.99	R-004-001 Iroquois (BIN) 6 \$149.00	X-026-001 JFOX Convention Opener 2015 10 \$12.00	Z-Corkscrew US 1893 Columbus Figural Roundlet (BIN) 6 \$339.99
P-019-999 Virginia Wine Co Roanoke VA (BIN) 6 \$65.00	P-051-058 Moerlein 8 \$100.00	R-005-001 Schlitz 8 \$40.00	X-026-001 JFOX Convention Opener 2015 10 \$12.00	Z-Corkscrew US 1894 The Detroit Plain Metal Leg 4 \$169.49
P-019-UL Budweiser Hotel Bar Sedalia MO 6 \$112.19	P-057-010 Blatz (BIN) 6 \$29.99	R-005-002 Champagne Velvet 6 \$137.50	X-026-001 JFOX Convention Opener 2015 10 \$15.00	Z-Corkscrew US 1901 Phoenix Barmount by Arcade Freeport IL 6 \$249.50
P-019-UL Kessler Brewing (2 Examples) (w/ 3 Misc) 6 \$26.00	P-063-001B Gerst (Red) 8 \$237.06	R-005-002 Champagne Velvet 6 \$121.00	X-026-001 JFOX Convention Opener 2015 10 \$15.00	Z-Corkscrew US 1903 Handy Barmount by Arcade Freeport IL 6 \$160.50
P-020-001 Blatz 6 \$15.00	P-064-999 Dr. Harter's Wild Cherry Bitters (Champion) 6 \$202.50	R-044-001 Coors 8 \$12.00	X-026-001 JFOX Convention Opener 2015 10 \$15.00	Z-Corkscrew US 1907 Dudly Cork Puller Patent (BIN) 4 \$35.00
P-020-005 Ballantine (Several Initials Etched on Handle) 4 \$12.00	P-064-999 J A Sandell Bar Supplies Minneapolis Minn (BIN) 6 \$99.95	R-065-001 Miller (BIN) 10 \$28.88	X-026-001 JFOX Convention Opener 2015 10 \$20.00	Z-Corkscrew US 1917 Brady U-Neek Patent 6 \$495.00
P-021-002 Griesedieck Bros 8 \$30.00	P-066-007 Blatz Lago Margino 4 \$7.50	R-085-001 Dogfish (BIN) 10 \$30.00	X-027-001 JFOX Convention Opener 2016 10 \$10.00	Z-Corkscrew US 1918 William Moore Patent (Can Opener, Sardine Fork) Foxhead Mackereel Haddock 6 \$147.50
P-022-001 Blatz / Beer 8 \$30.00	P-066-010A Blatz 6 \$7.50	T-002-010 Pabst 8 \$25.00	X-028-001 JFOX Convention Opener 2016 10 \$10.00	Z-Corkscrew US 1926 Everett Rogers Camel Patent (Best Offer) 8 \$250.00
P-025-002 Budweiser 6 \$113.61	P-066-010A Blatz 2 \$7.50	X-005-001 JFOX Convention Opener 1990 10 \$12.00	X-028-001 JFOX Convention Opener 2017 10 \$12.00	Z-Corkscrew US 1932 Bridgewater Coffin Patent 6 \$154.19
P-025-002 Budweiser 6 \$355.00	P-069-MEX Cerveza Carta Blanca Deliciosa / Same (Steel) 4 \$93.00	X-005-001 JFOX Convention Opener 1990 10 \$12.00	X-029-001 JFOX Convention Opener 2018 10 \$12.00	Z-Corkscrew US 19thC
P-025-003 Anheuser-Busch 6 \$75.00	P-076-002 Bergner & Engel (w/ 4 Misc) 6 \$282.00	X-014-001 JFOX Convention Opener 2003 10 \$12.00		
P-025-003 Anheuser-Busch (w/ Pouch) 8 \$136.00	P-079-001 Loerzel Brothers 8 \$1,623.25	X-015-001 JFOX Convention Opener 2004 10 \$12.00		
P-025-009 Anheuser-Busch (w/ Pouch) 6 \$190.50	P-096-001 Gutsch 6 \$100.00	X-015-001 JFOX Convention Opener 2004 10 \$12.00		
P-026-002 Acme (Missing Blade) 2 \$103.50	P-101-001 Hauck (Kingston NY) (Blade Tip Missing) 6 \$100.00	X-016-001 JFOX Convention Opener 2005 10 \$15.00		
P-026-005 Anheuser-Busch Jan 1 1901 4 \$230.50	P-102-001 Indianapolis Progress 6 \$89.00	X-017-001 JFOX Convention Opener 2006 10 \$12.00		
P-026-006 Neef Bros 4 \$239.38	P-102-001 Indianapolis Progress 4 \$203.61	X-017-001 JFOX Convention Opener 2006 10 \$12.00		
P-026-018 Anheuser-Busch 125th Anniversary (MIB) 10 \$79.00	P-103-002A Maier & Zobelein (5 Lines) (BIN) 6 \$149.99	X-018-001 JFOX Convention Opener 2007 10 \$12.00		
P-028-002 Pfeiffer 6 \$36.00	P-108-001 Pfeiffer (Best Offer) 6 \$125.00	X-018-001 JFOX Convention Opener 2007 10 \$12.00		
P-028-004 Rainier 6 \$25.88	P-128-001 Hemrich Coronet 6 \$31.00	X-018-001 JFOX Convention Opener 2007 10 \$12.00		
P-029-001 Indianapolis 6 \$125.00	P-128-001 Hemrich Coronet 6 \$47.99	X-018-001 JFOX Convention Opener 2007 10 \$12.00		
P-030-999 Erie Specialty	P-128-CAN Vancouver Breweries LTD. / Pilsener Beer 6 \$40.00	X-018-001 JFOX Convention Opener 2007 10 \$12.00		
	P-129-002 West End 4 \$45.00	X-019-001 JFOX Con-		
	P-145-001 Anheuser-Busch 4 \$49.00			

“Opener and eBay Trivia” (“BIN” Buy-It-Now & “DNMR” Did Not Meet Reserve)

<p>Frary J Gundlach & Co San Francisco (Hammer End Missing) 2 \$500.00</p> <p>Z-Corkscrew US 19thC Kitchen Can Opener Corkscrew w/ Neck-stand 6 \$552.96</p> <p>Z-Corkscrew US 20thC Beau Ornate Brass Brummel Roundlet 8 \$138.00</p> <p>Z-Corkscrew US 20thC Folding Pocket the "Chief" (BIN) 6 \$150.00</p> <p>Z-Corkscrew US 20thC Napier Sterling Round-</p>	<p>let 8 \$340.00</p> <p>Z-Corkscrew US 20thC Syroco Indian 8 \$450.00</p> <p>Z-Corkscrew US 20thC Syroco Monk 6 \$126.13</p> <p>Z-Corkscrew US 20thC Syroco Monk (Stained) 6 \$106.39</p> <p>Z-Corkscrew US 20thC Tusk Handle w/ Alligator & Sterling End Cap (BIN) 8 \$399.00</p> <p>Z-Corkscrews 2 Anchor Openers/Corkscrews Cleveland O New Orleans 6 \$20.00</p> <p>Z-Knife (2-Blades/J A</p>	<p>Hinckels) Panama Pacific International Exposition (1915 in Logo) San Francisco 8 \$100.00</p> <p>Z-Knife Fecker Brewing Co Danville IL (2 Blades Metal Handles) 6 \$119.50</p> <p>Z-Knife George H Tyson Agents San Francisco Cal (2-Blade) 6 \$15.00</p> <p>Z-Knife Illinois Select Beer (2 Blades w/ Celluloid Handles) 6 \$20.00</p> <p>Z-Knife Lion Brewing Co. Wilkes-Barre, Pa. 8</p>	<p>\$30.00</p> <p>Z-Knife Seattle Plumbing Supply Co Two Blade Knife 6 \$20.00</p> <p>Z-Knife The Federal Brewing Co. Brooklyn New York (2-Blade) 6 \$85.00</p> <p>Z-Openers US 1930s/40s Coin-Operated Wall Mount 6 \$491.00</p> <p>Z-Openers US 1930s/40s Coin-Operated Wall Mount 6 \$1,000.00</p> <p>Z-Openers US 1930s/40s Coin-Operated Wall Mount (Best Offer ???)</p>	<p>6 \$1,500.00</p> <p>Z-Openers US 1934 Chase "Squeezit" Bottle Opener 8 \$39.95</p> <p>Z-Openers US 1934 Chase "Squeezit" Bottle Opener 6 \$55.00</p> <p>Z-Openers US 1934 Chase "Squeezit" Bottle Opener (BIN) 8 \$49.95</p> <p>Z-Openers Yeti Brick Opener (MIB) 10 \$76.00</p> <p>Z-Openers 7Up Bar Set 1) Bottle Opener 2) Corkscrew 3)Strainer Tulsa OK 8 \$90.00</p>
---	--	--	---	--

ICCA Auction Results Apr/2021 Highlights

<p>A Merman, extremely rare silver pocket corkscrew, \$9,374.27, 1</p> <p>Alfred Sperry 1878 Patent Lever Corkscrew MARKED, \$900.00, 2</p> <p>De Sanctis collection: 1877 Milan Corkscrew Society \$100, \$7,339.29, 12</p> <p>De Sanctis collection: HORSE silver pocket corkscrew \$10, \$870.25, 31</p> <p>De Sanctis collection: HORSE silver pocket corkscrew \$12, \$858.53, 21</p> <p>De Sanctis collection: LION silver pocket corkscrew \$11, \$647.61, 25</p> <p>De Sanctis collection: Penis figural ivory handle \$81, \$755.02, 16</p> <p>De Sanctis collection: Robert Jones 1840 Patent \$41, \$2,150.62, 20</p> <p>De Sanctis collection: SILVER RHINO CORKSCREW \$43, \$737.84, 18</p> <p>De Sanctis collection: Thomason - Single Bunch variant \$39, \$818.84, 27</p> <p>De Sanctis collection: Thomason Gothic Windows \$92, \$1,207.05, 23</p> <p>DICKSON 1871 U.S. PATENT RATCHET - RARE 2ND PATENT, \$3,600.00, 18</p> <p>Dutch 18th century silver corkscrew in the shape of a fish, \$4,266.46, 11</p> <p>Dutch chameleon, extreme rare silver corkscrew, \$6,444.81, 7</p> <p>Early Reimer legs with different-coloured striped calves, \$1,640.50, 1</p> <p>Ellis Collection - Rare 18th C Silver Singleton Copley Bow, \$3,295.30, 10</p> <p>Ellis Collection - Rare Cotterill 1842 British Reg Design, \$4,140.30, 4</p> <p>Ellis Collection - Rare French Dordet Lever Unmarked Variant, \$1,917.18, 1</p> <p>Ellis Collection - Twigg's 1867 Patent with Top Lock, \$1,008.59, 2</p> <p>Ellis Collection - Wier's Ladies' Compound Patent Lever 1884, \$951.07, 11</p> <p>Ellis Collection- Rare Brown Wooden Ladies Legs 1893 Reg Des, \$3,067.79, 20</p> <p>Ellis Collectn - 18th C Double Hinged Silver Barrel Roundlet, \$1,086.40, 1</p> <p>English Edward Thomason patent # 2.617 -Gothic Window Barrel, \$730.00, 2</p> <p>Ernst Demmler registration # 50,567 dated December 24, 1895, \$600.00, 1</p> <p>George W. Jopson's U.S. patent # 636,531, dated Nov. 7, 1899, \$475.00, 1</p> <p>German Hurcules style corkscrew with figural frame., \$1,150.00, 1</p> <p>German Ladie's Legs Corkscrew Blue and White WAVY Stripes, \$632.76, 1</p> <p>Hipkins and son lever corkscrew, \$3,044.99, 15</p>	<p>J. Heeley The Empire, \$703.07, 1</p> <p>J. Henckels - German rack and pinion corkscrew, \$650.00, 1</p> <p>Le Desire - French Patent 512 657, dated September 10, 1919, \$610.00, 6</p> <p>LE DESIRE French Patent, Marked, RARE, \$1,225.00, 7</p> <p>Louis Kummer, German registration # 232791, dated July 14, 1, \$300.00, 1</p> <p>Nickel-plated horses legs unmarked, sometimes marked ST & R, \$1,083.90, 1</p> <p>Pocket Corkscrew - W. Wilkinson U.S. pat. 458,067, Aug 1891, \$700.00, 2</p> <p>Pockets Protect, Silver !8th C Dutch Corkscrew. Randal, \$1,644.00, 11</p> <p>Rare 1930's Kampf patent w. stag handle - D'errico Coll., \$1,600.00, 13</p> <p>Rare 19th Century French Single Lever - Marked SB. Depose, \$1,650.00, 3</p> <p>RARE 3 PILLAR TWIG, Fully Marked, \$3,000.00, 5</p> <p>Rare 4 pillar bronze Thomason fully marked on button., \$2,160.02, 10</p> <p>Rare variant red/white striped thighs and green/white calves, \$1,874.85, 1</p> <p>Rare, waved legs, unmarked pink/white, \$790.95, 1</p> <p>Richard William Bradnock's "Magic Twist" cork extractor., \$3,250.00, 1</p> <p>Robert Jones 1 - English registered design, \$1,581.91, 1</p> <p>Rutkauskas Collection: Whelan Patent, \$2,000.00, 1</p> <p>Single lever rack VANEY & Co. \$996.02, 1</p> <p>Thomason Patent Corkscrew-Soit Qui Mal Y-Order of the Garter, \$2,800.00, 25</p> <p>Thomason with Samuel Cotterill badge, \$937.43, 13</p> <p>Two Mechanical Corkscrews, \$120.00, 3</p> <p>Unmarked silver and ivory T handled corkscrew, \$950.01, 9</p> <p>Unusual Corkscrew with spring tapered on both ends., \$1,951.00, 28</p> <p>Vaney & Co Gasoline Pump, Early example Marked, \$800.00, 5</p> <p>Vaney & Co. Germany DRGM No 524,544 dated September 14, 1912, \$700.00, 1</p> <p>very little 18th century french pocket folding bow corkscrew, \$937.43, 1</p> <p>Very rare folding arms with hands holding drinking cups, (\$9,623.10, 15</p> <p>VERY RARE WILLIAM DAINTY PATENT CORKSCREW WINE STRAINER, \$1,469.84, 5</p> <p>Very RareTiffany Sterling Swiss Army Knife/CS & tools, \$1,950.00, 1</p>
--	---

**Just For Openers 2021 Membership Directory (Phone Numbers Not Listed)
Just For Openers Current Members: 248 (New Member Numbers 1206-1210)**

#	Last Name	First	Spouse	Street	City	St	Zip	E-Mail	Opener Specialties
1113	Abbas	Lisa	Chad	1505 E 54th St	Sioux Falls	SD	57103-5407	lajanssen@sio.midco.net	US Beer
1033	Ackerly	Tom	Bunny	445 Carson Rd	Crossville	TN	38571-0615	tacks@frontiernet.net	Soda & Can Openers & esp Cast Iron Figurals
990	Alsgaard	David	Kelly Busse	577 E Chippewa River Rd	Midland	MI	48640-8363	bussealsgaard@aol.com	Michigan Brewery Openers & Corkscrews esp Old Ones
1198	Angle	Ken		331 Spaulding Ave	Ripon	WI	54971-1363	ken.angle@yahoo.com	US Beer-"A" & "B" Types and esp B-24s
751	Arber	Bill	Barb	11162 Broadway St	Alden	NY	14004-9515	wrabra@aol.com	General, US Beer, Soda, Types, Cast iron Figurals, Starr, esp "B-1"s & "B-2"s
810	Armstrong	Steve		2965 Shawna Ct	Idaho Falls	ID	83402-5784	sunset@Qroidaho.net	Montana & Idaho Beer Openers & Corkscrews
771	Atkinson	Murray	Pam	9096 E Bella Vista Ct	Floral City	FL	34436-2401	murpam@atlantic.net	US Beer Openers, Antique Can Openers & Corkscrews
641	Atkinson	Tom		5 Old Long Plain Rd	Amherst	MA	01002-9519	oddbits@comcast.net	Corkscrews
1064	Atwood	Rick	Darlene	625 North Sandwich Rd	North Sandwich	NH	03259-3400	daramesingl@aol.com	US Beer, Soda, Can; esp NH & Cars
1197	Augustine Jr	Lyle	Ruth	629 E Railroad St	Nesquehoning	PA	18240-1725	lyleaug@ptd.net	US Beer, Soda, Can & Corkscrews
415	Bachmann	Kurt	Debbie	4841 Jamm Rd	Lake Orion	MI	48359-2222	bachusa@comcast.net	All Michigan Breweriana
729	Bailey II	Eddie	Carol	4408 NE Sunnybrook Ln	Kansas City	MO	64117-1922	ecbaileys@yahoo.com	General, Any Advertising or Figural Openers
1061	Balanda Jr	Tom	Michele	772 Foxtail Dr	York	PA	17404-6613	tbIndjr@comcast.net	US Beer, Types, esp Pennsylvania & A-13s
1193	Barber	Ray	Jane	3653 Bellaire Dr	Erie	PA	16506-4052	rbarber@velocity.net	Erie PA Openers & All Breweriana from Erie PA
1153	Barnes	Todd	Lisa	6023 W Kristal Way	Glendale	AZ	85308-7682	arizonatrader@cox.net	General, U S Beer, Soda, Can Openers
406	Barren	Mark	Carol	4950 Clinton St	West Seneca	NY	14224-1736	mbarren@verizon.net	NY & PA Openers
1177	Baur	Jason		711 Fulton Ave Apt 4	San Antonio	TX	78212-2763	jasonbaur1974@gmail.com	General esp San Antonio & South Texas (Bars, Liquor Stores)
568	Becker	Milt	Karen	29 Smith St	Englewood	NJ	07631-9863	clarethous@aol.com	Corkscrews
585	Behnken	Ron	Jan	405 S Brewer St	Manchester	IA	52057-2206		US Beer, Soda
1059	Belknap	David	Diane	640 Fox Court East	Redwood City	CA	94061-3959	dwb@angstrom.net	General, US Beer, Types (Economy)
1075	Benny	Ray	Marlys	462 S Reed Rd	Chino Valley	AZ	86323-6280	rayn6vr@gmail.com	U S Beer esp Southwest U S (AZ, CA, CO, NV, NM, UT)
903	Berg	Roger	Carolyn	15305 SE 35th St	Vancouver	WA	98683-3770		Unique Mechanically
1121	Bibawi	Sam		5904 Turtle Creek Dr	Plano	TX	75093-4338	sam.bibawi@yahoo.com	General
786	Bittermann	John		621 Homestead Pl	Joliet	IL	60435-5105	jebitter@aol.com	All Illinois Openers & Breweriana
699	Blalock	Linwood	Shirley	908 Wyldeewood Rd	Durham	NC	27704-1602		NEHI or NE-HI
767	Bohle	Mylan	Diane	655 NE Ochoco Ave	Prineville	OR	97754-1230	mylen.bohle@oregonstate.edu	General, All Bottle Openers & All Corkscrews
709	Bongiovanni	Robert	Denise	154 Springers Mill Rd	Cape May Court House	NJ	08210-2039	bongiovanni@comcast.net	General, U S Beer, Soda, Foreign Openers

Just For Openers 2021 Membership Directory (Phone Numbers Not Listed)

#	Last Name	First	Spouse	Street	City	St	Zip	E-Mail	Opener Specialties
1208	Bonsell	Edward	Priscilla	616 Oak Park Rd	Hatfield	PA	19440-3637	smedley945@protonmail.com	Figural Cast Iron & Wall Mounts (Sandra Emme & Dale Van Wieren)
1173	Bowers	Tim	Debbie	11111 Mountain View Ln	Ijamsville	MD	21754-8803	tadabowers@junodotcom	General, U S Beer, esp Ohio (North Central) & Maryland (Frederick & Hagerstown)
922	Brand-Papcke	Elizabeth	Darvon	N7137 County Highway P	Whitewater	WI	53190-4471	grandma_dove@yahoo.com	US Beer, Soda, Corkscrews
914	Brim	David	Cathy	624 W College Ave	Decatur	GA	30030-3609	david@bottleopener.com	Starr Bottle Openers from Brown Mfg. Co. (Current Owner of Brown www.bottleopener.com)
1179	Brisk	Linda		607 NW Beary St	McMinnville	OR	97128-5305	Isbrisque@frontier.com	Opener History
675	Brodgers	Ed	Patti	10220 Westwood Ave	Baton Rouge	LA	70809-3243	edbrodgers@yahoo.com	"O" & "K" Types & Louisiana Openers
1062	Brown	Keith	Kathy	778 Foxtail Dr	York	PA	17404-6613	moondog12@comcast.net	US Beer & Types esp One from Each State and Each Beer/Brewery
642	Bryant	Donald	Loretta	3011 Firestone Dr	Sterling Heights	MI	48310-6025	donnloretta@wowway.com	Michigan Openers
1	Bull	Don	Bonnie	PO Box 596	Wirtz	VA	24184-0596	corkscrew@bullworks.net	All Corkscrews
1184	Bunn	William	Glenda	624 S Monroe St	Clinton	IL	61727-2258	billbunn1958@gmail.com	General, US Beer, Soda, Can & Corkscrews www.frickerauctions.com
749	Burgart	Paul		27 Robinwood Ave #2	Jamaica Plain	MA	02130-2156	farm2sea@yahoo.com	U S Beer & Cast Iron Figurals; Iowa, Massachusetts & California Openers
957	Burke	Richard	Rivelle Sutton	30 Westminster Dr	Marlborough	MA	01752-3679		US Beer, Can, Cast Iron, Starr, Foreign
690	Campbell	Bob	Elayne	12117 N 138th St	Scottsdale	AZ	85259-3760	bobcaz8@aol.com	Beer Advertising Openers
1105	Campnell	Tommy		869 E Schaumburg Rd Unit 254	Schaumburg	IL	60194-3654	tommy.campnell@gmail.com	Corkscrews, esp Syroco and variations (openers, brushes, clocks, advertising signs & catalogs)
530	Carlson	Brian		6938 Upper 5th St N	Oakdale	MN	55128-6719	bmitchellc@junodotcom	US Beer esp Hamms
587	Cartwright	John	Cheryll	1548 Via Arroyo	Paso Robles	CA	93446-1838	jjcm@charter.net	"A"s, "B"s, P Wood Handles (Beer & Soda) & Golden West, Port Townsend & Rainier Brewieriana
1158	Castro III	Luis		5896 Sawgrass Way	Fontana	CA	92336-5162	mrcastro3@gmail.com	US Beer
1203	Cheetham	Harold	Irene	7 Birch Cir	Williamson	NY	14589-9618	hcheetham@yahoo.com	General
1155	Cissell	Joseph	Ramona	847 State Route 339 S	Fancy Farm	KY	42039-9457	mrhanney@wk.net	U S Beer
939	Clark	Bill	Theresa	689 Center Ave	River Edge	NJ	07661-2406	terriec Clark@optonline.net	US Beer, Soda, Cast Iron Figurals, Starr Wall Mounts, Wall Mounts, Foreign
733	Clark	Dick	Jackie	8410 S Ave D	Yuma	AZ	85364-8441		B-24/E-4/G-9/I-22
1189	Clouse	Tom	Deb	135 E South Trl	Tiffin	OH	44883-8939	gndlbr@woh.rr.com gndlbr@yahoo.com	General
1014	Coleman	Gary	Kathy	11 S Culver St	Port Jervis	NY	12771-3901	khcoleman@frontiernet.net	General; Like Corkscrews & Knives w/ Openers best
649	Collier	Wayne	Jeanne	13317 Vista Arroyo	San Antonio	TX	78216-2243	wcollier@satx.rr.com	Types (1 of Each), Figurals
1163	Cooley	Brian		8550 E McDowell Rd Apt 216	Scottsdale	AZ	85257-3948	microboy7@gmail.com	AZ Beer Items & Misc Microbrewery Items esp Openers
1067	Corn	James	Ruth	8416 E 176th St N	Collinsville	OK	74021-4222	corn_jimmy@yahoo.com	General

Just For Openers 2021 Membership Directory (Phone Numbers Not Listed)

#	Last Name	First	Spouse	Street	City	St	Zip	E-Mail	Opener Specialties
1107	Crain	Harland	Donna	741 Cedar Field Ct	Chesterfield	MO	63017-5727	hcrain@harleysharps.com	General, Promo Items, Knives, Figurines
204	Cress	David	Susan	1816 Elizabeth St	Janesville	WI	53548-2704	drccmc@sbcglobal.net	General
1057	Curtin	Dan	Pam	12 Sheila Crt	Yorktown Heights	NY	10598-2214	dan98501@yahoo.com	US Beer (Older Can/Bottle Openers)
1101	Cutting	Robert	Amanda	21 Gleeson Mews Addlestone	Surrey	ENGLAND	KT15 2BG	cuttingspicer@triad.rr.com	General; Any Interesting Advertising Pieces, esp Artistic Ones
246	Danziger	Herb	Camille	5776 Iris Ct	Oakland Township	MI	48306-1340	hkdcfd@sbcglobal.net	Corkscrews
953	Davis	Clark	Janice	47445 Rainbow Oaks Dr	Temecula	CA	92592-2937	davisroofing@gmail.com	General, US Beer, Corkscrews, Cast Iron Figurals
91	Deachman	Gary		PO Box 438	North Woodstock	NH	03262-0438	garydeachman@gmail.com	US Beer w/ Square Hole, Corkscrews, Types (1-of-Each)
1161	Dean	Slaman		3232 W Stage Coach Trl	Shelby	NC	28150-8652	deanozz3@aol.com	US Beer, Soda (All Types of Pre-Prohibition Openers)
1152	Deckebach	Richard		88 124th Ave	Shelbyville	MI	49344-9765	turtelman3@charter.net	General
1202	Dietrich	Dennis		141 Doyle Dr	North Tonawanda	NY	14120-2429	thewallett@msn.com	General-All Kinds of Openers
40	Donoghue	John		20 Farrell Rd	Lynn	MA	01905-1408	jpd01905@aol.com	General (Anything that Opens a Can or a Bottle)
1195	Eagle	Robert (Bob)		26142 DuPont Blvd	Georgetown	DE	19947-2614	lochnesseagle@gmail.com	General esp US Beer
1149	Eblen	H John	Marcia	10113 Del Almendra Dr	Oakdale	CA	95361-2238	reggie2dog@msn.com	Starr Wall, Wall Mounts
763	Ellison	Dana	Catherine	1493 E Hill Rd	Ludlow	VT	05149-9623	ellisd@tds.net	All Advertising Openers
738	Emme	Sandra	Gary Sabel	PO Box 1454	Upper Marlboro	MD	20773-1454	emmyaward@yahoo.com	Flat Figurals & Washington DC Openers
998	Evans	Edgar	Debbi	N 104 Harmony Rd	Spokane Valley	WA	99016-9614	boattoped@yahoo.com	US Beer, Soda, Corkscrews, Starr/Wall Mounts esp A,B,C
412	Feisel	Lyle	Dorothy	PO Box 839	Saint Michaels	MD	21663-0839	l.feisel@ieee.org	General Beer Advertising
1167	Fellows	Dan	Dorothy	529 Eisenhower Ave	Janesville	WI	53545-1701	hwy51collector@yahoo.com	US Beer & Soda, esp Wisconsin
865	Fisher	John	Tina	38886 Sage Pl	Mechanicsville	MD	20659-3226	Jfisher285@gmail.com	Pennsylvania
1140	Fisher	T G		2734 E Aldine St	Phoenix	AZ	85032-7057	revtg1@gmail.com	Finding a Buyer for My Large Opener Collection.
1070	Fleckenstein	Al	Nina	2445 NW Raleigh St	Portland	OR	97210-2634		US Beer (Fleck's Beer Openers esp B-24-95 Flecks)
8	Ford	Jack		5351 Boyd Ave	Oakland	CA	94618-1111	talofajack@hotmail.com	A-Types & Rainier Brewing & Hawaiian Brewing
1181	Fredrick	John	Cindi	340 Coronado St	Ventura	CA	93001-3615	john.k.fredrick@gmail.com	US Beer esp As, Bs & Calif
1032	Friedman	Dick	Maggie	6600 Sabrosa Ct W	Fort Worth	TX	76133-5221	dicknbo@att.net	Coca-Cola Openers
884	Fulks	Andy		PO Box 92	Whitestown	IN	46075-0092	ajf5577@aol.com	Starr & Starr X Wall Mounts
1042	Galizia	Anthony	Trinidad	120 Village Blvd	Canfield	OH	44406-1355		US Beer, Soda & Corkscrews
1127	Gallagher	Donald		110 Nightdale Rd	Egg Harbor	NJ	08234-1713	donald_gallagher@msn.com	US Beer, Soda, Can, Cast Iron Figurals, Foreign esp Mini Bottles & Can Openers

Just For Openers 2021 Membership Directory (Phone Numbers Not Listed)

#	Last Name	First	Spouse	Street	City	St	Zip	E-Mail	Opener Specialties
604	Gausepohl	David		8930 Evergreen Dr	Florence	KY	41042-8713	beerdave@fuse.net	All Beer Openers Esp Kentucky Micros & Midwest Breweries
333	Gauvin	Paul	Gail	4 Rosedale Rd	West Bath	ME	04530-6447	pl_gauvin@yahoo.com	Connecticut Beer, Soda, Starr Wall Mounts, Wall Mounts
1122	Getz	David		1174 Village Ln PO Box 522	Ashland	OH	44805-2824	balencur@hotmail.com	"A"s & "B"s, Unusual esp with Malt & Soda Ads
1209	Gilbride	Bob	Sue	20617 Crested Butte Dr	Little Rock	AR	72210-4787	gilbrider@att.net	Corkscrews
1025	Gittings	Michael		2688 Mountain Rd	Danielsville	PA	18038-9666		PA Beer, Types ("A"s & "B"), Cast Iron Figurals, Starr/Wall Mounts
1114	Goebel	Paul		703 Hemlock Rd	Media	PA	19063-1709	goebelp@aol.com	US Beer, Soda & Foreign esp DE, PA, NJ, NY, MD & MI
605	Gormally	Tom	Phyllis	22555 Cardiff Dr	Santa Clarita	CA	91350-3029	wmtomcal@gmail.com	
187	Green	Craig	Susan	2715 67 Crt SW	Olympia	WA	98512-7101	miscmonger@comcast.com	Pre-Pro Northwest Openers & Corkscrews
348	Gregg	Eldon		1714 Henry Dr	Hays	KS	67601-2659	cegregg@ruraltel.net	General, US Beer, Soda, Types, Kitchen Things w/ Openers
1044	Grove	Jim	Carolyn	121 S Patterson St	State College	PA	16801-3912	grove121@comcast.net	General, US Beer, Can, Types, Starr/Wall Mounts, esp PA & NY
1088	Gruba	Denny	Julie	1232 SE Bay Dr	Forest Lake	MN	55025-2035	denny.gruba@q.com	US Beer, Soda, Starr/Wall Mounts, Cans (Beer & Soda)
1204	Haney	Fish		1540 Henderson Grove Church Rd	Salisbury	NC	28147-9357	haneyfish1@gmail.com	General
651	Hanold	Bill	Karen	406 Bobwhite Way	Normal	IL	61761-5666	hanold1@aol.com	US Beer & Soda Openers esp B-24s
748	Hedges	Robert	Leticia	934 W Woodcrest St	Bloomington	CA	92316-1534	rjnleti@aol.com	All Openers
1093	Heinzerling	Derek	Anna Constantz	2609 Marble Ave NW	Albuquerque	NM	87104-1703	el.derek@yahoo.com	General & Cast Iron Figurals
1192	Henry	Philip		1056 Gateshead Way	Westerville	OH	43081-4700	philip.iicave@gmail.com	I-7 & L-1 Can Openers
1066	Hibbard	Pam	Peg Katz	22669 153rd St	Bloomer	WI	54724-4703	doctorpammy@aol.com	US Beer, Soda, Can, Cast Iron Figurals
1160	Hinton	Mike	Sharon	1215 Hwy 259	Portland	TN	37148-4248	nanny_papa128@att.net	General
261	Hoffman	Ben	Cornelia	213 Simmons Rd	Perkiomenville	PA	18074-9587	benbey213@gmail.com	US Beer & CBOs
760	Hoffman	David		929 W Broad St	Williamstown	PA	17098-9501	dwhkk@comcast.net	US Beer
1078	Horrigan	David		1913 Houseman Ave NE	Grand Rapids	MI	49505-4830	michmicro@sbcglobal.net	Michigan Openers
1206	Hoster	Jay	Genie	1237 Bryden Rd	Columbus	OH	43214-1930	goldtop@outlook.com	US Beer & Corkscrews: Hoster, Gold Top, Bruin, Associated Beers
907	Huber	Mike	Deb	347 Lakeshore Dr Unit A	McCook Lake	SD	57049-4069	hubermike1982@gmail.com	General esp South Dakota, Iowa & Nebraska
512	Hufford	Terry	Janice	7147 Parkview Ave	Falls Church	VA	22042-1615	tlh@gwu.edu	US Beer Openers
925	Irrig	William	Nancy	6406 Whippany Way	Burke	VA	22015-3427	wirrig@aol.com	General (All)
853	Jacobsmeier	Ed	Ginger	1629 Chelsea Rd	Palos Verdes Estates	CA	90274-1822	ejacobsmeier@cox.net	Beer Openers
1182	Jacobson	Dwayne (Jake)	Shirley	PO Box 220	Garretson	SD	57030-0220	dkjake@alliance.com.net	General
538	Jarrell	Roger	Janice	1500 Sedwick Rd	Durham	NC	27713-2626		Retired

Just For Openers 2021 Membership Directory (Phone Numbers Not Listed)

#	Last Name	First	Spouse	Street	City	St	Zip	E-Mail	Opener Specialties
1210	Jeter	John	Derlene	103 Kettering Dr SW	Huntsville	AL	35824-1318	fabjete@yahoo.com	General esp Church Keys & Old Large Accessory like Re-Stopper, EMC Opener
1186	Johnasen	Jeff	Sandra	1518 E Medina St	Peoria	IL	61615-9728	johansenmartialarts@comcast.net	"F" Type Spoon Openers esp w/ Ad in Bowl, Types
926	Johnson	Edward	Darlene	1300 Poquonock Ave	Windsor	CT	06095-1811		New England esp Connecticut Openers All Types esp Beer
213	Johnson	Wayne		48 Adams St	Medway	MA	02053-1021		M-3s, M-73s, M-140s
1159	Jones	James	Sharon	13852 Battle Creek Rd	Hermosa	SD	57744-5039	jjimdytn@aol.com	Corkscrew (Pre-1950)
520	Jones	Odis	Janet	6423 Pine Ave	Fleming Island	FL	32003-8759	jdocotis@att.net	General
893	Kaiser	James	Cheryl	5287 Brookside Ln	Washington	MI	48094-2678	kaiserhof@comcast.net	Detroit, Mt Clemens & Port Huron Michigan (Pre-Pro)
1037	Kelch	Fran	Sherri	5921 Leeds Rd	Hoffman Estates	IL	60192-4126	fkelch@comcast.net	Northern Illinois Beer Openers
1030	Kellegham	Brian		735 S Lincoln St	Longmont	CO	80501-6314	brian@bisondesigns.com	General, US Beer, Soda, Can, Corkscrews
539	Kimmons	Mike	Jan	3801 Elledge Dr	Shawnee Mission	KS	66205-1353	mikejan45@yahoo.com	General & US Beer esp Pre-Pro Kansas City
627	King	Dennis	Kathy	20 Howe Rd	Greenfield Center	NY	12833-2029	d.kingfish@hotmail.com	Anything Harvard Brewing Co, N-Style Openers, M-1-2-3
1118	Kingsley	Tom	Paula	4014 S 262nd Pl	Kent	WA	98032-7145	tomkingsley@comcast.net	US Beer Openers esp "I" Types
267	Kirkpatrick	Dr Charles	Janice	295 Leyden St	Denver	CO	80220-5951	charles.kirkpatrick@ucdenver.edu	Corkscrews
1180	Kissel	Kevin	Connie	4902 Hickory Woods Dr	Greensboro	NC	27410-9165	kkissel@triad.rr.com	Soda Openers
909	Krejci	Mike		W19103 Lake St Lot 3	Aniwa	WI	54408-9756	pigpen1952@junocom	US Beer esp Schlitz & Wisconsin
1183	La Susa	Rich		4639 S Primrose Dr	Gold Canyon	AZ	85118-1999	rlasusa@aol.com	US Beer
1091	L'Africain	Josef	Sue	PO Box 432	Vinalhaven	ME	04863-0432	josef@vintagecorkscrews.com	Corkscrews! (Syroco, American Patents, Tools w/ Corkscrews Attached)
1016	Lauver	Gary	Linda	713 Athens Cv	Belton	TX	76513-4874	lauver@vvm.com	US Beer & CBOs; esp 1950-69 (Brands of My Youth) & Texas Beer Openers
1053	Lawhorn	Don	Carolyn	160 Old Farm Rd	Lenoir City	TN	37771-8391	dlawh53@aol.com	Southern US Beer esp Tennessee Openers and also Rhode Island & Terre Haute Openers
804	Lendy	Dave	Shari	4N245 Pioneer Ct	Saint Charles	IL	60175-7730	davidlendy@aol.com	Illinois Beer & Malt Openers & L-2s
1207	Leopardi	Robert	Isabelle	342 N Country Club Rd	Tuscon	AZ	85716-5235	Rsleopardi@Cox.Net	Corkscrews
1136	Limardo	Jim	Cathy	117 Lowell St	Peabody	MA	01960-4257	catjimsales@comcast.net	General, U S Beer (New Gimmic, New Design, I Have A New Product to Market)
1132	Linneweh	Richard	Mickey	903 S Mitchell Ave	Elmhurst	IL	60126-4858	lumpynme@comcast.net	U S Beer
1129	Lisby	Ted	Linda	7626 Pennycroft Dr	Indianapolis	IN	46236-9632	grampy13@comcast.net	US Beer (esp Church Keys)
384	Lorett	Mike	Bobbie	PO Box 28	Conifer	CO	80433-0028	mlorett@nilenet.com	Corkscrews
62	Lothridge	Tom		31 Pearl St	Bainbridge	NY	13733-1027	tlotheridge@stny.rr.com	All Openers & Corkscrews
1143	Lott	Brian		931 Coolidge St Apt 101	Honolulu	HI	96826-3010	brianlott6@aol.com	General
1133	Lowry	David		PO Box 4733	Hayward	CA	94540-4733	bigdavel@msn.com	General, US Beer, Soda, Cast Iron Figurals, Types, Starr Wall Mounts

Just For Openers 2021 Membership Directory (Phone Numbers Not Listed)

#	Last Name	First	Spouse	Street	City	St	Zip	E-Mail	Opener Specialties
752	Loy	Greg	Karen	316 Lynwood Ave	Ottumwa	IA	52501-4938	middlejene2@yahoo.com	General, US Beer, Corkscrews, esp Iowa
449	Luchsinger	Paul	Anne	2815 King Rook Rd	Williamsburg	VA	23185-3237	paulcork@cox.net	Early U.S. Patented Corkscrews & Syroco Co.
1011	Lueken	Thomas	Mary	14415 E Erie Rd	Albion	MI	49224-9621	tjlueken50@yahoo.com	US Beer Openers
1119	Lynn	John	Mary	746 Montreal St	Midland Ontario	CAN ADA	L4R 1G7	jmlynnsr@gmail.com	Canadian Beer Openers
274	Lyons	Tom	Janet	321 Valley Court Rd	Lutherville	MD	21093-6413	tlyons321@aol.com	Figurals & Anything about Golf!
1185	Magnuson	Pete	Delores	17878 S Dick Dr	Oregon City	OR	97045-9278	magdom@rocketmail.com	General
816	Mahood	Jeff		303 W Elmwood Ave	Mechanicsburg	PA	17055-4126		General, US Beer, Soda Openers
275	Mandzuk	Phil	Judy	44 Hart Ave	Winnipeg, Manitoba	CAN ADA	R2L 0K2	philman@mts.net	Good Rare Canadian esp Manitoba & Saskatchewan
665	Marcum	Sam	Cheryl	37400 Clifty Springs Spur	Russellville	MO	65074-2968	brewshop2000@yahoo.com	US Beer & Corkscrews; Pre-Pro Missouri esp Capitol of Jefferson City
1147	Marinello	Brian	Linda	916 N High St	Chippewa Falls	WI	54729-1831	bfm916@aol.com	US Beer & Soda; Wisconsin & Minnesota, "E-14"s & "I"s
1162	Marshall	Justin		550 Lemon Arbor Dr	Evansville	WI	53536-1450	jmarshallarchitecture@gmail.com	US Beer, Soda, Can
1092	Mastrangelo	Michael	Ann	764 Glen Rd	Jenkintown	PA	19046-1529	annmastrangelo@aol.com	General
1164	Maust	Tim	Darlyn	10751 Ireland Rd	Osceola	IN	46561-8845	tfmaust@aol.com	U S Beer Openers from Kamm & Schellinger Brewing of Mishawaka IN
677	Maxwell	H James		1050 W Blue Ridge Blvd	Kansas City	MO	64145-1216	hjm@cssmail.us	Openers; Kansas City MO Beer
1007	Mayville	Dan	Bonnie	E7446 County Road H	Fremont	WI	54940-9747	dmay@centurytel.net	US Beer Openers (Wisconsin)
866	Mier	Margy		307 Nelson Cir	Smyrna	TN	37167-2855	margym33@gmail.com	US Beer, Soda & Cast Iron Figurals
655	Milano	Hale	Todd (Dad)	5300 Hillside Ln	Mechanicsburg	PA	17050-2277	toddmilano@centralpenn.edu	"I-7"s & Harrisburg, Pennsylvania esp Fink's Brewing Company
668	Miller	Darwin		32 La Canada Way	Hot Springs Village	AR	71909-2658		General
861	Miller	Robert (Bob)	Annie	3960 W Denis Ave	Greenfield	WI	53221-3938	annie.mil@att.net	General: Any Type of Bottle or can Openers (Have Over 20,000)
1175	Miller	Steve	Addie	108 Fox Fall	Peachtree City	GA	30269-2203	smiller7657@gmail.com	U S Beer & Soda Openers
553	Minne	Tom	Carol	296 Knight St	Kalamazoo	MI	49048-5921		General (All Categories)
732	Mlady	John	Jackie	1506 S 25th St	Omaha	NE	68105-2611		All Nebraska Openers, Corkscrews & Breweriana
840	Moldrem	Barney	Leslie	320 Highland Ave	Syracuse	NY	13203-1608	bmoldrem@aol.com	Defunct New York State & Minnesota Brewery Openers
450	Moter	Lawrence		10149 Michaels Rd	Woodford	VA	22580-2500	accneca@aol.com	Wire E's & F's & P's Wires (Beer & Soda) esp Uneda Wire
1108	Muckerman	Richard		9801 Litzinger Rd	Saint Louis	MO	63124-1127	rmuckerman@aol.com	Corkscrews
906	Nau	Kurt	Lisa	90 W 14th St	Deer Park	NY	11729-4022	kurttau@optonline.net	General
544	Newbold	Richard		1243 Hyman Ave	Bay Shore	NY	11706-5340	neodingo@aol.com	General
1151	Noah	Sean		c/o Judy Noah 421 S Hancock	Davenport	IA	52802-1707	p.h.noah@conocophillips.com	General

Just For Openers 2021 Membership Directory (Phone Numbers Not Listed)

#	Last Name	First	Spouse	Street	City	St	Zip	E-Mail	Opener Specialties
1111	Nolden	Tim	Sue	1664 Chippewa Dr NW	Rochester	MN	55901-8846		U S Beer; Minnesota, Wisconsin, Iowa
67	Nowicki	Pete	Carol	1531 39th Ave	San Francisco	CA	94122-3015	portfire86@aol.com	Hamm's Beer
1201	Oatess	Rick	Terri	511 Greenbriar Dr	Bluffton	IN	46714-1005	rtoatess@adams wells.com	General (All)
741	Olson	Floyd	Dale	18226 182nd St	Tonganoxie	KS	66086-5143	floydtoolman@aol.com	General, US Beer, Soda, Can, esp Military & Oxygen-Acetylene Tank Openers
126	Osborn	Jim	Mary Jo	1904 S 27th St	Herrin	IL	62948-4441	jro320@yahoo.com	US Beer Openers & Corkscrews; Pre-Pro & Illinois esp Figural, Brass (B-Types) & Litho
800	Ostrow	Ken		56 Cedar St	Newton	MA	02459-1113	kobrews@gmail.com	New England Paper Label Bottles & Breweriana Dealer
451	Paradi	Joseph	Monika	670 Meadow Wood Rd	Mississauga Ontario	CAN ADA	L5J 2S6	paradi@mie.utoronto.ca	Corkscrews, Bar Screws, Pronged and Hooked Cork Pullers
1138	Pavlidis	Demetris		10 Christou Tsiarta	Engomi, Nicosia	Cyp rus	2412	demetrispavlidis@hotmail.com	Corkscrews & Wine Collectibles
811	Pinney	Dave	Dru Pearson	8223 N Camino de la Viola	Tuscon	AZ	85741-1154	davecent@att.net	Metal Beer & Soda Openers; Pinney Beverage Items
1178	Pond	Skipper	Kathy	9624 Willowglen Trl	Charlotte	NC	28215-9767	skipperpond@carolina.rr.com	General, Openers of Any Kind
842	Post	Bob	Sara	4516 S Pin Oak Ct	Sioux Falls	SD	57103-4967	pst@sio.midco.net	U.S. Beer Bottle Openers
831	Preacher	Hugh		9701 Hawks Landing Dr	Frisco	TX	75034-7638	hughjpreacher@aol.com	A,B,C,D,E,(G,H,Some),I,J & Soda
713	Quilliam	Mike	Julie	65 Maria Dr	Great Falls	MT	59404-3769	mikequill@aol.com	All Montana Beer Openers
1187	Raub	Tom		802 Benton St	Allentown	PA	18103-5708	motbuar@gmail.com	All PA Openers, Hornell, Yonkers, Consumers Park Brooklyn, Van Nostrand, Souther (Boston), any Items with name Raub
470	Redl	Alex	Peggy	422 W Park St	Beatrice	NE	68310-1323	bluevbug1965@yahoo.com	Little-Bit-Of-All-Kinds
976	Reizner	Raymond	Tracy	5757 N Sheridan Rd Apt 17H	Chicago	IL	60660-8710	racyray@aol.com	Bottle & Beer Openers
1123	Renalds	Ernie	Kathleen	3035 Lynwood Ln	Harrisonburg	VA	22801-4619	erenalds@comcast.net	US Beer, Soda, Cast Iron Figurals, Types & Starr Wall Mounts
1156	Reynolds	George	Vicky	15902 Oak Island Dr	Tomball	TX	77377-8529	mrglreynolds@aol.com	US Beer, Soda Can, Corkscrews, Cast Iron with a City & State and Anything That Catches My Fancy
695	Reynolds-Porter	Susan	Vin Porter	1633 Kestwick Dr	Birmingham	AL	35226-2349	sreynoldspporter@gmail.com	"A"s of Any Kind (Beer or Soda or Non-beer or Foreign)
1130	Rixon	John	Somporn	5206 Southport Rd	Fayetteville	NC	28311-1258	chonkdii@aol.com	US Beer Openers & Breweriana (ABA)
1196	Roberts	Ron	Tracy	421 County Rd 230	Higbee	MO	65257-9500	robertsauction2013@gmail.com	US Beer, Soda, Cast Iron Figurals
1110	Roberts	William	Sharon	7208 Hogan Dr	Benbrook	TX	76126-4583	robynsharon@sbcglobal.net	General; European
777	Roche	John		2815 N 58th St	Scottsdale	AZ	85257-1009	jroche5@cox.net	U S Beer; New York
1120	Roderique	Bob	Lois	12 Summersweet Ln	Ballwin	MO	63011-2706	loborod@yahoo.com	General, Corkscrews, Foreign
1141	Ross	John		24289 State Highway 64E	Troup	TX	75789-3914	chieftexaco@live.com	Sliders, Lifters(Enamelled), Any Oil & Gas Advertising
1049	Roussin	Donald	Mary Ellen	2177 Cherry Cove Ct	Maryland Heights	MO	63043-2157	Gastbeer1954@yahoo.com	All Breweriana from Missouri & Southern Illinois
1200	Rowe	Bill	Margaret	3604 S Grow Rd	Sidney	MI	48885-9759	roadweasel@wingsisp.com	Wall Mounts-Indian Motorcycles-WWI Medals-American Valor Decorations

Just For Openers 2021 Membership Directory (Phone Numbers Not Listed)

#	Last Name	First	Spouse	Street	City	St	Zip	E-Mail	Opener Specialties
1051	Roy	Mario	Rolande Goulet	126 Rue Dufresne	Saint-Jean Sur Richelieu Quebec	CAN ADA	J2W 1L9	marodecaps@sympatico.ca	General, US Beer, Soda, Types, Cast Iron Figurals, Starr/Wall Mounts
1166	Russell	Matt		749 N Kalamazoo Ave	Marshall	MI	49068-1072	ohiobeer@hotmail.com	All Breweriana from Ohio & Michigan
158	Santen	Art		6126 McPherson Ave	Saint Louis	MO	63112-1104		Retired
691	Schaefer	Ed	Kelly	PO Box 149	Maple Springs	NY	14756-0149	eschaeferbeer@gmail.com	Schaefer, Koch, Jamestown, Chautauqua, Cleveland Beers
1072	Schmidt	Pam		102 W 12th Ave	Milan	IL	61264-3036	schmidt-robert@sbcglobal.net	General (Robert Died June 26, 2011)
1170	Scholz	Jeff		12006 Miramar Shores Dr	Houston	TX	77065-3944	jeff.scholz@gmail.com	Jung Beer Openers & Corkscrews
983	Schroeder	Dick	Betty	2615 Cedarberry Ln	North Platte	NE	69101-5805	dbshrod@charter.net	Any Opener with Advertising of Nebraska Towns
1144	Seidel	Stephen		2641 W Township Line Rd	Eagleville	PA	19403-4636	svseidel@comcast.net	US Beer
1190	Shelton	Tom	Karen	420 N Petway St	Franklin	TN	37064-3122	sheltonkar@gmail.com	US Beer, Soda, Types, Foreign esp. Spark Plugs
175	Sherk	Lawrence		15 Kintyre Ave	Toronto, Ontario	CAN ADA	M4M 1M2	lawrencecsherk@outlook.com	All Canadian Breweriana including Openers
672	Skelton	Allan	Karen	1055 86th Ave W	Duluth	MN	55808-1414	askelly1055@msn.com	Types "A" & "B"
832	Skiba	Scott		214 N Iroquois Ave	Margate City	NJ	08402-1740	irwin1990@comcast.net	Scott Products Figurines, US Beer, Cast Iron, Starr, Wall Mounts
1099	Smith	Scott	Nicole	2555 Lane 150 Hamilton Lake	Hamilton	IN	46742-9699	toolmaker2169@yahoo.com	US Beer Openers, Cast Iron Figurals, Starr/Wall Mounts
1009	Smith	Thomas	Arlene	10202 Concord Ave	Sun City	AZ	85351-4541	tomarlene170@gmail.com	General
1020	Solari	Chris		PO Box 2	Sweptonville	NC	27359-0002	mph814@hotmail.com	I-7s Need: #81 Union Cream Ale, #82 Balboa, #83 Roger Williams Ale
678	Sommer	Robert	Janet	413 Scott Dr	Silver Spring	MD	20904-1065	rjs888cpa@aol.com	Mostly US Breweries & Oddities
868	Sorrel	Glen	Deanna	10101 Brightling Ln	Austin	TX	78750-3875	gsorrel@aol.com	Key Shaped Openers & All Openers with Prest-O-Lite Key
1039	St Amand	Theresa Cook		5 Brock Street Apt #2	Penetanguishene Ontario	CAN ADA	L9M 1A4	tpcook55@outlook.com	General
176	Stahly	Bob	Marge	1508 E Bridge St	Streator	IL	61364-3114	stahly2@msn.com	Wall Mounts
930	Stambaugh	Pat	Louy	718 S Lakeshore Dr	Lake City	MN	55041-1849	minnbeer@gmail.com	Minnesota; Beer & Non-Beer Openers, Crowns & Letter Openers
339	Stanley	John	Pat	PO Box 51008	Durham	NC	27717-1008	jfo@mindspring.com	US Beer A-9, A-13, G-5, G-10, H-1, H-10, CBOs (Cigar Box Openers)
1134	Stephenson	John		10550 Marty St #201	Overland Park	KS	66212-2557	jms@stephensonproperties.com	General
414	Stevens	Larry	Shirley Sona	7003 St. Joe Rd	Ft. Wayne	IN	46835-1563	lstevens7003@gmail.com	Corkscrews (Any), Openers & Tokens w/ Beverage Names
980	Stilwell	Darvin		1533 Houston Rd	Boonville	IN	47601-9415	dstilwell7511@gmail.com	All Types
896	Stinson	Don	Lynda	39 Treelawn Blvd	Perth, Ontario	CAN ADA	K7H 3P1	lyndonstinson@bell.net	Starr Wall Mounts
1171	Stoldal	Robert		7758 Willow Cove Cir	Las Vegas	NV	89129-5512	stoldal@cox.net	General
1205	Strock	Lynn		6155 S 550 E	Hamilton	IN	46742-9515	lstrock1@aol.com	Cigar Box Openers

Just For Openers 2021 Membership Directory (Phone Numbers Not Listed)

#	Last Name	First	Spouse	Street	City	St	Zip	E-Mail	Opener Specialties
991	Sudduth	Robert		1115 Lebanon Ave	Belleville	IL	62221-4017	bud_bob@charter.net	Brewery Corkscrew Knives
375	Summers	Stan		5880 N Livernois Rd	Rochester	MI	48306-2538	wagscreek@sbcglobal.net	Michigan Stuff
661	Sutton	Lou	Rita	PO Box 1112	Mechanicsville	VA	23111-6112	louva40@comcast.net	General; All Virginia Openers
1137	Szurley	David		2235 Reneer Ave	Muskegon	MI	49441-3325	dz000001@aol.com	Types I-11 thru I-18, Cleaning Rusty Openers
1199	Szwajkos	Brian	Becky	PO Box 155	Piqua	OH	45356-0155	kpadric@yahoo.com	GenerAll), US Beer, Soda
708	Szwajkos	Paul	Mary	7 Padgett Ct	Bluffton	SC	29909-4500	swike01@hotmail.com	General (All)
1126	Taylor	Barry	Martha	4966 Whispering Pine Ln	Bloomfield Hills	MI	48302-2274	bxtantique@aol.com	US Beer, Can, Corkscrews, Starr Wall Mounts, Wall Mounts, Foreign
1012	Teegarden	Brad	Jacquie	100 Louis Ln	Roseville	CA	95661-5250	mpc@surewest.net	US Beer & Types esp California Pre-Pro & Sacramento
626	Teggatz	Bonnie		4611 1ST Ave SW Apt 4	Cedar Rapids	IA	52405-4295	twintin2@yahoo.com	Soda, Can, Kitchen Utensils with Openers
852	Thoms	Ernie	Jeanette	206 Windemere Way	Anderson	SC	29625-5267	volleysc@bellsouth.net	US Beer & Soda; Southern Ohio esp Dayton & Cincinnati
1115	Todd	Joe	Angela	5727 Bardsey Ct	Matthews	NC	28104-0645	Joseph.Todd@Protech-International.com	"I-7"s
1081	Trickey	Harold	Susan	11132 N 165th East Ave	Owasso	OK	74055-6025		General, US Beer, Soda, Can, Corkscrews, Types, Cast Iron, Starr/Wall Mounts, Foreign
1172	Uhler	Tom	Linda	9426 Yucca Ct	Sanibel	FL	33957-4224	tuhler@comcast.net	Corkscrews
1055	Vine	George		219 Murray	Greenfield Park Quebec	CAN ADA	J4V 1N5	geovin@securenet.net or geovin@videotron.ca	Canadian Beer Openers
1188	Warne	Michael	Carolyn	1829 N 110th Ave Cir	Omaha	NE	68154-1607	warne_c@msn.com	Beer Openers & Corkscrews; Nebraska, Omaha NE, Galena IL
975	Waters	Ken	Kathy	7606 Cape Charles Dr	Raleigh	NC	27617-8304	ken_waters@unc.edu	Mickey Mouse & Disney Items
1191	Watts	Forrest		701 Decatur St	Saint Charles	MO	63301-1920	forbudd@aol.com	General
1169	Weaver	Steve	Kerry	79 Reagan Dr	Ephrata	PA	17522-1236	weav911@aol.com	B-24s, C-1s, M-1s, M-2s, M-3s, E-17s and Anything from Lancaster PA
1103	Weekley	Jacqueline	Michael	190 Longfellow Rd	Waltham	MA	02453-6776	mw86jw@gmail.com	US Beer Openers
296	Wilcox	Darwin	Ellen	8495 Croix Trl	Roscoe	IL	61073-9158	darnle@aol.com	General (All)
488	Williams	Don	Diane	1022 Diablo Rd	Danville	CA	94526-1924	plumpjack2@yahoo.com	Types, Falstaff (www.a-falstaff-collector.com)
365	Williams	Scott	Ursula	PO Box 128 1111 26 Ave	Middle Amana	IA	52307-0128	scottwill@southslope.net	Iowa Beer Openers, Cap-Lifter Knives with Opener Built In Handle (Beer or Non-Beer)
1131	Willis	Kenneth		824 E Main St	Morris	IL	60450-2321	willis824@comcast.net	Collection For Sale
326	Wisconsin Historical Society	Newspapers/Periodicals		816 State St	Madison	WI	53706-1488	acquisitions@wisconsinhistory.org	
1150	Wiskus	Ken	Kate	811 White Pines Ct	Lake Mills	WI	53551-9432	papakjw@yahoo.com	US Beer & Can Openers
1095	Wood	Alfred	Sandy	710 N Lafayette St	Florissant	MO	63031-4918	acwood@prodigy.net	General All Openers (Types & Styles)

Just For Openers 2021 Membership Directory (Phone Numbers Not Listed)

#	Last Name	First	Spouse	Street	City	St	Zip	E-Mail	Opener Specialties
1124	Worstell	Linda	Carl	229 Curragh Cv	Fuquay Varina	NC	27526-8798	cworstell@aol.com	General (All)
143	Wulff	Rod		623 Fern Way	Eldersburg	MD	21784-8516		
314	Young	Jackie		1571 W Ogden Ave Apt 1120	La Grange Park	IL	60526-1730	gramsmac1@mac.com	Corkscrews & Tin Can Openers
1176	Ziemba	Scott		2391 Swett Rd	Lyndonville	NY	14098-9707	beerstrays@yahoo.com	General, US Beer, Corkscrews, Starr, Wall Mounts esp New York Beer, Brass & Lithographed Openers



John Eblen owns the three “plastic” wall mounts above. None are easy to find and the Carta Blanca is especially tough.

The Coca-Cola “Hood” types on the right are the three known examples of an O-503. John pointed out that he owns the top left example. I owned the top right and sold it many years ago. The bottom example was from the former Thom Thompson Coca-Cola collection and is the wall mount shown as an O-503. It is clearly different. These are the only three examples of this Coca-Cola opener I know of. No other advertising known on this type.



WANTED (Want & Sale Ads are FREE!!!!)

A-7-52 Yosemite-Portland B-9-2 Salinas B-10-2 Balboa H-2-163 San Diego I-7-82 Balboa L-2-24 Maier/Zobelein N-11-15 Rainier P-19-7 Rainier P-85-4 Wieland's Bakersfield. Any Breweriana from Rainier (Seattle-LA-SF) Golden West (Oakland,) & Port Townsend (WA). Buy/Trade. John Cartwright 1548 Via Arroyo Paso Robles, CA 93446 (805) 712-6836 jccm@charter.net

A-9-46 Tivoli, A-13-29 Fredericksburg, A-13-34 Fink, B-9-10 Ambrosia, E-18-2 Goetz, G-5s: 2,23,29,33,40,45,46,51. Also CBOs (Cigar Box Openers), John Stanley, PO Box 51008, Durham NC 27717, (919) 824-3046. jfo@mindspring.com

A-13-26, A-15-60, A-16-3, A-46-1, B-24's: 4,11,14,19,21,24,29,30,37,38,40,45,54, 57,58,62,64-67,71,73,77-79,83-86 ,91,96,100,101,103,107, 108,110, B-34-1, C-3-3, C-12-54, C-39-5, F-6-19, G-9-100, L-5-2, M-29-73, O-6-6, P-5-3. Ken Angle, 331 Spaulding Ave., Ripon, WI, (920) 517-1425 ken.angle@yahoo.com

A-17 "Wilber Brewery" & P-8 "Omaha Brewing Association" (EX Condition Only). John Mlady, 1506 S 25th St, Omaha NE 68105-2611, (402) 345-7909

Openers with the word Saloon, Mexican A, B & D style Openers. Great Trades Available. Jack Ford, 5351 Boyd Ave, Oakland CA 94618, (510) 655-5393

B-2s #21 Fresno Local, #22 Haenle, #40 Anheuser, B-1s #17 Furniture City, #18 Hohenadel, #19 Miller, #25 Liberty, #26 Phoenix, #30 Liberty Tamaqua. Bill Arber, 11162 Broadway St, Alden NY 14004-9515, (716) 681-4833, wrabra@aol.com

B-24-95 Flecks Beverages. Al Fleckenstein, 2445 NW Raleigh St, Portland OR 97210, (503) 223-0123, flecks@spiritone.com

B-45, B-66, I-7, P-72, P-100, R-14 types with a Corkscrew (Beer/Non-Beer). Herb Danziger, 550 Cherry Ct, Birmingham MI 48009-1459, (248) 646-9470

B-57, B-58, B-62, B-73, Q-10. Cash/Trade. Ben Hoffman, 213 Simmons Rd, Perkiomenville PA 18704, (610) 287-8243 benbey213@gmail.com

Barmounts: K-1-8 Rainier, K-1-10 Grain Belt, K-2-5 Regal, K-5-6 Joliet Citizens, K-5-9 Hamms, K-5-12 Genesee, K-6-3 Southern Select. Cash/Trade. Darvin Stilwell, 1533 Houston Rd, Boonville IN 47601, (812) 897-1874 or Email dstilwell7511@gmail.com

"E"s! Will Trade/Buy. E-14-832 Uneeda, E-7-77 Lima, E-2-21 Park, E-3-30 Derby, E-4-207 Yosemite, E-4-245 Trainer, E-17-7 I S B Larry Moter, 10149 Michaels Rd, Woodford VA 22580, (804) 448-3928 accneca@aol.com

G-9s, J-8-15 American, J-8-14 DuBois, J-8-13 Ballantine to Complete J-8 Set. Buy or Trade. Rick Atwood, 625 North Sandwich Rd, North Sandwich NH 03259-3400 daramesingl@aol.com

I-7s Beer Openers: Down to Last Two-#81 Union Cream & #83 Williams: Will Pay Absolute Top \$\$\$ Joe Todd, 5727 Bardsey Ct, Matthews NC 28104-0645, (704) 957-1658 Joseph.Todd@Protech-International.com

Bottle Shaped Openers or w/ Bottle on them, New Hampshire Openers and Pre-Pro Types especially Openers with a Square Hole. Gary Deachman, PO Box 438, North Woodstock NH 03262, (603) 745-2347

Funeral Openers: Any opener with a Funeral Home ad. David Getz, PO Box 522, Ashland OH 44805, (419) 566-0391, balencur@yahoo.com

Hartford, Connecticut Openers & Breweriana Wanted, esp. P-17-4 Columbia. Also General CT & New Eng. Beer Openers. Edward Johnson, 1300 Poquonock Ave, Windsor CT 06095

Illinois Openers and Illinois Breweriana. Buy-Sell-Trade. Dave Lendy, 4N245 Pioneer Ct, St Charles IL 60175-7730, (630) 715-2086, davidlendy@aol.com

Joliet IL Openers: Citizens: B-14-97, C-17-69, E-1-32, E-3-12, E-4-175, K-5-6, O-10-1, P-121-1, Porter: A-17-24, B-18-594,618, B-21-199, F-6-9, Sehrings: B-21-561. John Bitterman, JEBitter@aol.com

Kamm & Schellinger Mishawaka Indiana Openers: B-18-40. Tim Maust, 10751 Ireland Rd, Osceola IN 46561, (574) 674-6814, tmaust@aol.com

Kansas City Missouri Openers & Breweriana: H James Maxwell, 1050 West Blue Ridge Blvd, Kansas City MO 64145, (816) 210-1234, hjmesq@kc.rr.com

L-1 Openers Wanted! Looking for any advertising or Consumer product advertising. Also looking for Rare Corkscrews & Syroco Openers / Corkscrews. Tommy Campnell 869 E Schaumburg Rd Unit 254, Schaumburg IL 60194, (206) 612-7239, tommy.campnell@gmail.com

Minnesota Openers: A-21-63 Schatz-Brau, A-21-77 Otto, A-21-128 Hamms, B-7-22 Schells, B-13-2 Grain Belt, B-18-75 Standard, B-21-370 Fitger, F-9-25 Schells, G-5-29 Purity, O-3-5 Fitgers, P-111-1 Hamms. Pat Stambaugh, 718 S Lakeshore Dr, Lake City MN 55401, minnbeer@gmail.com

Montana & Idaho Beer/Brewery Openers & Breweriana. Steve Armstrong, PO Box 741, Kamiah ID 83536, sunset@groidaho.net

New York Openers: Will Buy/Trade. Mark Barren, 6141 Tachi Dr., Newfane NY 14108-9517, (716) 778-9724

Pinney Beverage Items Wanted: Pens & Pencils, Ephemera, Openers, Any item with Pinney Beverage Company, Salt Lake City, Utah. **PLUS Opener Types**
Wanted: A-37, A-47, A-49, A-51, A-60, B-26, B-50, B-57, B-66, B-68, B-62, B-76, B-77, B-90, B-91, B-92, B-94, B-99, C-27, C-29, C-40, C-44, D-10, D-13, D-15, D-16, D-21, D-22, D-23, D-25, D-26, D-27, E-32, E-33, F-25, F-31, F-36, F-40, G-16, G-26, G-33, H-12, H-13, H-14, I-26, I-28, J-12, L-7, L-8, L-10, L-11, L-12, L-13, M-14, M-37, M-40, M-46, M-52, M-57, M-59, M-61, M-63 (10" L), M-67, M-71, M-75, M-77, M-79, M-84, M-110, M-111, M-133, M-134, M-154, M-155, M-156, M-166, M-172, M-200, N-14, N-19, N-21, N-33, N-34, N-44, N-52, N-54, N-63, N-66, N-68, N-70, N-76, N-80, N-113, N-126, N-127, N-208, O-12, O-24, O-32, P-17, P-18, P-89, R-4, R-18, R-55. Types can be non-beer. Dave Pinney, 8223 N Camino de la Viola, Tuscon AZ 85741-1154, (520) 572-4778, davecent@att.net

Wall Mounted Openers Wanted: All Types (esp O-4, O-5, O-505, & O-515). Upgrades Needed: O-5-20 Grand Prize Texas (Patd X Reg), O-5 Nehi (Patd Apr 1925), Royal Crown Cola (Patd Apr 1925). Needed: O-5 Cerveza Victoria (Made in USA), O-505 Lime Cola, O-505 Saegertown, O-505 The Liquid, O-505 White Rock, O-515 Bowman Hotels (Embossed), O-515 Canada Dry (Embossed), O-515 Lord Nelson, O-515 Hotel Fort Hayes (Inscribed), O-515 Drink Mavis (Embossed). John Eblen, 10113 Del Almedra Dr, Oakdale CA 95361, (209) 915-5445, reggie2dog@msn.com

Wisconsin Brewery Openers: Knapstein, Hortonville, Princeton, Hochgreve, Bleser, Shawano & Rahr; esp A-17-27 Rahr. Dan Mayville, E7446 County Road H, Fremont WI 54940-9747

Entire Collection-Variety of Openers For Sale. Dick Schroeder, 2615 Cedarberry Ln, North Platte NE 69101, (308) 532-5597, abschrod@charter.net

For General Information & Books on Openers & Corkscrews Please visit www.just-for-openers.org

JFO & Other Clubs (Issues/Year & Website)

American Breweriana Association (ABA): (6/year) www.americanbreweriana.org
Brewery Collectibles Club of America (BCCA): Beer Cans & Brewery Collectibles (6/year) BCCA, <https://www.bcca.com/>
Canadian Brewerianist (CCBA): (10/year), <https://www.brewerianacollectors.ca/>
Canadian Corkscrew Collectors Club (CCCC): (4/year) <https://corkscrewclub.org/contact-us/>

Figural Bottle Opener Club (FBOC): (4/year on cast iron openers), <https://figuralbottleopener.org/index.php/club-information>
Just For Openers (JFO): (2/year), www.just-for-openers.org
National Association Breweriana Advertising (NABA): (4/year), <https://nababrew.com/>

John Eblen sent in mystery solution below.

******Mystery Solved****** thank you Stephen for identifying these objects. The bottom, left, Brown Mfg. bottle opener was used on Mills soda machines from 1936-1953. The red cap catcher opener combo unit on the right, was used on the Mills 120-2B models from 1946-1953. The top, left opener is still unidentified, but most likely a prototype.



JUST FOR OPENERS

42nd ANNUAL CONVENTION REGISTRATION

September 22-26, 2021

Hampton Inn Quakertown 1915 John Fries Hwy Quakertown PA 18951

Reservations: 1-215-536-7779

Room Rate is \$115.00 (plus tax) for a Single, Double or Quad (Breakfast Included)

Rate Good for 3 Days Before and 3 Days After Convention

(Hotel Cutoff Date is September 1, 2021)

Tell them you are with the Just For Openers Group

Make Quakertown Pennsylvania Your Next Stop On The JFO Convention Trail

MEMBER REGISTRATION FEE - \$50.00

(REGISTRATION INCLUDES HOSPITALITY ROOM, CONVENTION OPENER & 1 SHOW TABLE)

SPOUSE/PARTNER - \$10.00 (Total Member & Spouse/Partner \$60) (Children Are Free)

NAME _____

ADDRESS _____

CITY _____ STATE(PROVINCE) _____ ZIP _____

HOME/CELL PHONE NUMBER (H) _____ (C) _____

DATE YOU WILL ARRIVE _____ APPROXIMATE TIME _____

DATE & TIME YOU WILL LEAVE _____ (NEED FOR PLANNING PURPOSES)

HOW WILL YOU ARRIVE? CAR _____ PLANE _____ TRAIN _____ OTHER _____

IF PLANE? AIRLINE _____ FLIGHT # _____ ETA _____

DEPARTURE? AIRLINE _____ FLIGHT # _____ ETD _____

NAME(S) FOR CONVENTION BADGE(S): _____

MAKE CHECKS PAYABLE TO John Stanley, Send Checks to:

JFO 42 PO Box 51008 Durham NC 27717

Phone (919) 824-3046

******* BRING A DISPLAY !!!*******

“42nd Just For Openers Convention Registration (Page 2)”

**Convention Wish List
List up to 10 Openers/Corkscrews,
Send in with Registration Form,
Master List will be Emailed Out**

01) _____	06) _____
02) _____	07) _____
03) _____	08) _____
04) _____	09) _____
05) _____	10) _____

**In The State of Pennsylvania, I've been Around
Now to Explore Interesting Quakertown**

**In the 80's and 90's John's Family Antiqued There
And from Their Efforts Some Great Finds Did They Bare**

**John and I Also Made Some Trips to PA, Including One with His Mentor of Collectibles
His Mother Whose Love of Antiques Was Not Forgettable**

**I Distinctly Remember Walking thru the Black Angus and Shupp's Grove Woods with John
Where He Found Such Unique Openers, it Appeared He Had a Magic Wand**

**One Year We Stayed on Gettysburg Square Ready for the Big Event Starting Before Sunrise
Patiently Going from Table to Table with Flashlights to Find Some Perfect Surprise**

**The Only JFO Convention I've Missed Since Marrying a Dedicated JFO Collector
Was the 1994 Convention in Reading, as Building the House Needed a Director**

**So Glad That in 2007 I Was in Harrisburg to Spend Time With JFO Friends
Where One of the Hosts Was the Wonderful Man We Know as Ben**

**I've Been in PA for Other Club Shows and Found a Great Treasure
A Statue of an Angel on Our Porch, Protected from All the Weather**

**Would Love to Have You Come Make Your Own Memories in Quakertown
You Will Miss a Great Time and It Won't be the Same if You Aren't Around**