

# Just For Openers APR 2008 Issue #118

Copyright 2008  
John Stanley  
PO Box 64 Chapel Hill NC 27514-0064  
(919) 419-1546  
Web Site  
[www.just-for-openers.org](http://www.just-for-openers.org)

Past Editors:  
Don Bull (1979-83)  
Ed Kaye (1984-88)  
Art Santen (1989-1993)

Annual Dues \$20.00  
Use PayPal at  
[jfo@mindspring.com](mailto:jfo@mindspring.com)  
Renewal Due Date: 6/30/08

Opener & Corkscrew Books  
(details in Selling Ads)

2008 Handbook of United  
States Beer Advertising  
Openers & Corkscrews by  
Bull, Kaye & Stanley

"Just For Openers" "A  
Guide to Beer, Soda, &  
Other Openers" by Donald  
A. Bull & John R. Stanley

"Soda Advertising Openers"  
by Donald A. Bull & John R.  
Stanley

"Beer Advertising: Knives,  
Letter Openers, Ice Picks,  
Cigar Cutters and More" by  
Donald A. Bull

"The Ultimate Corkscrew  
Book" by Donald A. Bull

"Bull's Pocket Guide to  
Corkscrews" by Donald A.  
Bull

"Boxes Full of Corkscrews"  
by Donald A. Bull

"ANRI Woodcarvings: Bottle  
Stoppers, Corkscrews, Nut-  
crackers, Toothpick Hold-  
ers, Smoking Accessories  
and More" by Philly Rains  
and Donald A. Bull

Inventory of Canadian Beer  
Advertising Openers &  
Corkscrews by George Vine  
(Out of Print until 2008).

J  
F  
O

## C-1-7 Budweiser

This C-1-7 was bought by me on eBay after some "spirited" bidding with Bob Stahly. I know of two others, one of those coming out of the Ray Braeuner Collection (now owned by Jack Ford) and the other example came out of a Mid-West Collection which was sold by a Florida Coin Dealer in the late 1980s. The dealer sent out a nice typed list with photos copies of the opener styles and priced most "A"s and "B"s \$10-\$30 but for some reason only charged \$10 for the C-1. Rumor had it, it ended up in a West Coast Collection. A very hard C-1 to find! In today's market worth \$150-\$200.

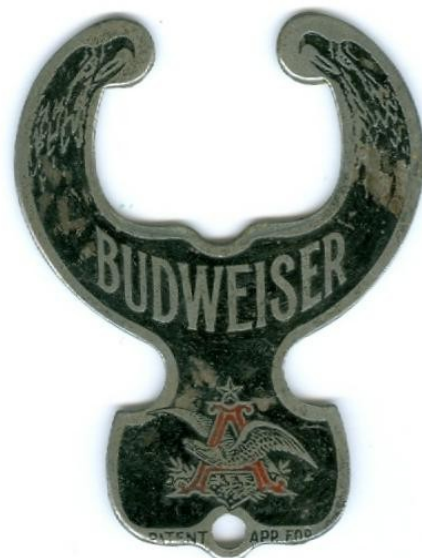

## —————2008 JFO Convention #30 April 16-20 St Louis MO—————

As of the first week of April we have 42 signed up or they have rooms at the Doubletree. One thing I need to explain is originally you could pay just \$99 a night for a room or pay \$99 a night and get a breakfast buffet for \$7 for the first person and \$6 each additional. The contract reads that way but the hotel was telling members they had to get the breakfast option. To end the confusion they agreed to just charge \$99 and anyone wanting the breakfast buffet will now pay \$10.95 per person (the regular breakfast price).

Please note the Hospitality Room is on the 12th (top) floor. There are some sleeping rooms on that floor and the hotel is supposed to block everyone as close to the 12th floor as they can.

Please check next page for driving directions and preliminary convention schedule. Local breweriana collector, Don Roussin, has graciously set up open tours for three very nice local collections including his own. Don will also provide some finger food since it will be Friday evening from 5-9. Members can go on their own as maps will be provided and we will get groups together. Please plan on attending as you will get to see some great Missouri breweriana including openers and corkscrews.

## —————2009 JFO Convention Troy Michigan (???)—————

It looks like Stan Summers has stepped up to the plate and should have a contract signed soon for JFO #31 to be held next year at the Hilton in Troy, Mich. Stan has selected a nice hotel and the actual location is about 20 miles north of Detroit. Hopefully we can get everything finalized in St. Louis.

San Antonio was put on hold for one year as the hotel rates were at least \$109 and higher. It was just too hard to find the right place. One thing after a good discussion with Jeb is, if we time it right we could have a joint beer show with the local collectors. It would mean driving about an hour and half from San Antonio but it would make hotel selection easier since we would not need Saturday show space. Also near the beer show an antique show is going on the same Saturday. Stay tuned for more updates.

**“30th Just For Openers Convention Driving Directions to Doubletree”**

**From NORTH**

Go to Interstate 270, then SOUTH to 64-40, then WEST to Chesterfield Parkway NORTH Exit.

**From WEST**

Interstate 70 to 64-40 at Wentzville to EAST. Turn off at Chesterfield Parkway NORTH.

**From SOUTH**

Interstate 55 NORTH to 270 WEST to Hwy 64-40 WEST to Chesterfield Parkway NORTH.

**From EAST**

Interstate 70 or 64 to Interstate 255 in Illinois. Then across the Mississippi River to 270. Then WEST on 64-40 to Chesterfield Parkway NORTH.

**WARNING!!!!!! Hwy 64-40 is CLOSED BOTH WAYS  
FROM MISSISSIPPI RIVER WEST TO INTERSTATE 270.**

**“Members Please Note”**

**I can no longer accept checks made to Just For Openers  
They must be made out to John Stanley  
I do not have a Just For Openers Bank Account,  
To be deposited or cashed checks must be in my name.**

**“30th Just For Openers Convention Preliminary Schedule”**

**April 15 (Tue) & 16 (Wed): Check-In & Room-To-Room Trading**

**April 17 (Thu): Check-In Continues & More Room-To-Room**

**April 18 (Fri): Auction 1:30PM to 4PM (1 to 2 Items Per Member)**

**April 18 (Fri): Open House Tours (5PM to 9PM)**

**Travel will be organized and details will be in the hospitality room**

**1) Don Roussin**

**2) Ron Snowdon**

**3) Jim Reichmuth**

**April 19 (Sat): Public Show 8AM to 1PM**

**April 19 (Sat): Group Supper for Members Remaining  
(Location to be Determined)**

**\*\*\* Please Note Art Santen will be doing his House Tour on an Invitation Only Basis (First Timers), Time or Times to be Determined \*\*\***

## "30th Just For Openers Convention Want List"

- A-001-073, Royal Bohemian (2), Pat Stambaugh  
 A-012-012, Grace Bros, John Cartwright  
 A-013-022, Virginia, John Stanley  
 A-013-999, Lemp Brewery Cars, Sam Marcum  
 A-016-007, Eastside, John Cartwright  
 A-021-063, Schatz Brau (3), Pat Stambaugh  
 A-021-077, Ottos Lager (4), Pat Stambaugh  
 A-021-128, Hamms (5), Pat Stambaugh  
 A-022-001, Ballantine, Jeb Burruss  
 A-024-001, Independent, Jeb Burruss  
 A-026-002, Zetts, Jeb Burruss  
 A-026-004, Doelger, Jeb Burruss  
 A-026-005, Bone Dry, Jeb Burruss  
 A-026-999, #2 Zetts or #5 Lexington, Gary Deachman  
 A-034-004, Gold Top, Jeb Burruss  
 A-037-001, Hand, Jeb Burruss  
 A-038-005, United States, Jeb Burruss  
 A-045-001, City Club, Jim Osborn  
 A-045-001, City Club (6), Pat Stambaugh  
 A-047-001, Krug, Jeb Burruss  
 A-051-001, Blue Ribbon, Jim Osborn  
 A-051-001, Pabst Boxing Glove, Bonnie Teggatz  
 A-060-001, Narragansett, Jeb Burruss  
 A-999-999, "A" Types, Michael & Jackie Weekley  
 B-001-015, Kauffman, Bill Arber  
 B-001-017, Furniture City, Bill Arber  
 B-001-025, Liberty, Bill Arber  
 B-001-027, Fort Pitt, Bill Arber  
 B-001-033, Finks, Bill Arber  
 B-002-021, Frseno Local, Bill Arber  
 B-002-037, Flecks, Bill Arber  
 B-002-039, R I B Cross Country, Bill Arber  
 B-002-040, Anheuser, Bill Arber  
 B-003-003, Reno, Bill Arber  
 B-007-003, Hauenstein (7), Pat Stambaugh  
 B-009-002, Salinas, John Stanley  
 B-009-002, Salinas, John Cartwright  
 B-013-012, Grain Belt (8), Pat Stambaugh  
 B-018-465, Lakeside (10), Pat Stambaugh  
 B-018-654, Buffalo, John Cartwright  
 B-019-267, Angeles Wash, John Cartwright  
 B-022-104, Appleton, Donald Roussin  
 B-024-011, Edelweiss, Bill Hanold  
 B-024-014, Gipps, Bill Hanold  
 B-024-048, Wagner, Bill Hanold  
 B-024-058, Atlas, Bill Hanold  
 B-024-067, Heileman, Bill Hanold  
 B-024-069, Kingsbury, Bill Hanold  
 B-024-079, Mathie-Ruder, Bill Hanold  
 B-024-083, Wilkes-Barre, Bill Hanold  
 B-024-085, Golden Glow, Bill Hanold  
 B-024-097, Leinenkugels, Bill Hanold  
 B-028-001, Howell & King, John Stanley  
 B-070-001, Liberty, Jim Osborn  
 B-071-999, Chattanooga or Old Colony, Jim Osborn  
 B-072-001, Bud, Jim Osborn  
 B-999-999, Brass B-1s & B-2s, Jim Osborn  
 C-013-181, McGovern Pilsen, Donald Roussin  
 C-013-223, McGovern Mule, Donald Roussin  
 C-013-292, McGovern Pilsener, Donald Roussin  
 C-015-023, Monarch, Ben Hoffman  
 C-015-024, Monarch, Ben Hoffman  
 C-017-046, Keeley, Ben Hoffman  
 C-017-047, Keeley, Ben Hoffman  
 C-017-069, Citizens, Ben Hoffman  
 C-021-006, Grand Rapids, John Stanley  
 C-040-001, Lucky Lager, Gary Deachman  
 C-040-001, Lucky Lager, Jim Osborn  
 C-049-011, Bud, Harold Queen  
 C-049-021, Coors Original, Harold Queen  
 C-049-033, Moose, Harold Queen  
 C-049-038, Crew Brew, Harold Queen  
 C-049-060, Hammer, Harold Queen  
 C-049-067, Full Sail, Harold Queen  
 C-080-001, Bud (Need 2), Harold Queen  
 D-011-001, Hagerstown, Michael & Jackie Weekley  
 D-016-001, New Kentucky, John Stanley  
 E-004-100, Aetna, Tom Gormally  
 E-004-219, Class & Nachod, Tom Gormally  
 E-004-245, Trainer, Tom Gormally  
 E-004-999, Any US Beer, Harriet Waldo  
 E-006-195, Oil City, Tom Gormally  
 E-006-213, Kips Bay, Tom Gormally  
 E-014-706, Old Broadway, Tom Gormally  
 E-014-729, Saltzman, Tom Gormally  
 E-014-835, Yuengling, Harold Queen  
 F-030-001, Wiedemann, John Stanley  
 F-999-999, Kitchen Type Openers, Bonnie Teggatz  
 G-001-045, Southern, Tom Gormally  
 G-001-070, Fox Lake, Tom Gormally  
 G-003-006, Jung, Ben Hoffman  
 G-003-009, Ye Tavern, Ben Hoffman  
 G-003-014, Silver Foam, Ben Hoffman  
 G-006-010, National, Ben Hoffman  
 G-006-020, Cumberland, Ben Hoffman  
 G-009-088, Canavan-Leggett, Tom Gormally  
 G-070-001, Sam Adams, Harold Queen  
 G-102-001, Bud, Harold Queen  
 H-012-001, Salem, John Stanley  
 H-012-001, Salem, Gary Deachman  
 H-999-999, Any US Beer, Harriet Waldo  
 K-002-999, US Beer, Darvin Stilwell  
 K-004-999, US Beer, Darvin Stilwell  
 K-005-999, US Beer, Darvin Stilwell  
 L-001-001, Blatz, Michael & Jackie Weekley  
 L-001-003, Coors, Michael & Jackie Weekley  
 L-001-005, Pabst, Michael & Jackie Weekley  
 L-002-021, Cape, Donald Roussin  
 L-002-999, Select Ones, Jim Osborn  
 L-004-015, Miller, Michael & Jackie Weekley  
 L-004-016, Miller, Michael & Jackie Weekley  
 L-010-001, Alpen Brau, Jim Osborn  
 L-013-001, Iroquois, Gary Deachman  
 L-013-001, Iroquois, Jim Osborn  
 L-014-999, Any, Michael & Jackie Weekley  
 M-001-007, Chremal, Gary Deachman  
 M-001-999, Select Ones, Jim Osborn  
 M-002-022, Rising Sun, Gary Deachman  
 M-002-999, Select Ones, Jim Osborn  
 M-003-999, US Beer, Darvin Stilwell  
 M-019-999, US Beer, Darvin Stilwell  
 M-999-999, M-1s, M-2s, M-3s, M-73s, Tommy Campnell  
 N-004-008, Bismarck, John Stanley  
 N-076-001, Budweiser, Gary Deachman  
 N-078-999, #1 Gold Top or #2 Bartels, Gary Deachman  
 N-113-001, Budweiser, Gary Deachman  
 O-001-002, Leidegers, John Stanley  
 O-001-006, Walters, John Stanley  
 O-002-014, Royal Bohemian (9), Pat Stambaugh  
 P-004-002, Weinhard, John Cartwright  
 P-007-009, Weinhard, John Cartwright  
 P-008-100, Phoenix San Fran, John Cartwright  
 P-019-007, Rainier, John Cartwright  
 P-054-018, Rainier, John Cartwright  
 P-065-999, #1 Hamms or #2 Angeles, Gary Deachman  
 P-100-001, Rainier, Herb Danziger  
 P-146-001, Hennepin (1), Pat Stambaugh  
 P-999-999, All P Types, Tommy Campnell  
 R-022-999, Plastic Frog, Bonnie Teggatz  
 Z-999-999, 10% of Mike Krejci's Missouri Openers, Ollie Hibbeler  
 Z-999-999, 1858 Ezra Warner Can Opener, Al Wood  
 Z-999-999, 1915 Pan-Pac Multi-Tool, Bonnie Teggatz  
 Z-999-999, Advertising Corkscrews, Tommy Campnell  
 Z-999-999, Anheuser-Busch Knives, Sam Marcum  
 Z-999-999, Anything That Catches My Eye, Mike St Amand  
 Z-999-999, Baker's Review Flat Figural, Bonnie Teggatz  
 Z-999-999, Blue Ross Pig Corkscrew, Tommy Campnell  
 Z-999-999, Capitol Brewery Wood Corkscrew, Sam Marcum  
 Z-999-999, Cast Iron Figural Frog, Bonnie Teggatz  
 Z-999-999, Corkscrews, Herb Danziger  
 Z-999-999, Corkscrews, Tommy Campnell  
 Z-999-999, Display Type Corkscrews (Extra Large), Tommy Campnell  
 Z-999-999, Figural Corkscrews, Tommy Campnell  
 Z-999-999, Flash Souvenir Corkscrews, Tommy Campnell  
 Z-999-999, Hatchet Type with Opener & Ice Chipper, Bonnie Teggatz  
 Z-999-999, Lady Legs Corkscrews, Tommy Campnell  
 Z-999-999, Missouri Openers, Sam Marcum  
 Z-999-999, Moerschel Jeff City MO, Sam Marcum  
 Z-999-999, Moerschel Sedalia MO, Sam Marcum  
 Z-999-999, Sardine Can & Bottle Opener (Shovel Style), Bonnie Teggatz  
 Z-999-999, Signs of the Zodiac Brass Openers, Al Wood  
 Z-999-999, Steel Tube Corkscrews (M-26, P-18, P-62, P-103, P-140), Jim Osborn  
 Z-999-999, Syroco Corkscrews, Tommy Campnell  
 Z-999-999, Ukeleles, Herb Danziger

**Everyone: Bring Any  
 Openers, Corkscrews or  
 Beer Advertising Items  
 to the Convention,  
 especially Missouri!**

# Spouse's Corner

By Pat Stanley, the Editor's Spouse

As April was fast approaching, I really didn't have any ideas for the Spouse's Corner other than the bathroom renovation finally started! And I could bore you with details about my first foot surgery on February 1<sup>st</sup>, which had a recovery period that would bump up against JFO and give me little time to prepare for John going to the Blue-Gray during Valentine's as usual.

Well, suddenly I had lots to tell in Spouse's Corner. John was having trouble with acid reflux, so his doctor scheduled a colonoscopy. I'm not doctor, not even a good nurse as you will see later in this article, but why weren't they doing an upper GI? After much convincing, John asked why and an endoscopy was added. And so they found an ulcer about six inches below his stomach. So he was placed on meds and another endoscopy was set for the middle of the Blue-Gray show. John was doing so poor, he came home for the test, then back to Virginia. John and some of the JFO guys pigged out the night before at a Golden Corral making the exam very difficult for his doctor, but the ulcer was still there and so a liquid diet was ordered and plans for another upper GI, Thursday April 3<sup>rd</sup>.

The weekend before, John who now had lost 40 lbs, had a horrible Friday night. I had been urging him to call the doctor all week, but he only talked to a nurse and did not really tell her how bad off he was. John had resigned himself to the idea we just needed to wait until they did the next upper GI. I saw no logic in that as it would only tell us what we already knew, the ulcer was not healed. So Saturday morning, I took off to get things for the renovation project and secretly called the doctor. She was out of town, but the doctor on call said that nothing was working and we needed to go to the emergency room.

I called John and told him if we waited for the next upper GI on Thursday, he could kiss JFO good bye. If we did something now, we had a chance for him to go to JFO. A few minutes later he called and said he was ready to go.

And so we went. Well, there's not much staff around on weekends, so they decided to just put a horrible scratchy tube down his nose to pump out his stomach and try to heal the ulcer via meds via IV. I'm sure he wasn't happy with me at that point. But I had told him it would be his decision to go, his decision if he wanted a shot at attending JFO or not.

John added this paragraph about a very down time Sunday morning. Two residents came to tell John that surgery was needed due to the scar tissue that was not allowing food to leave his stomach except via a trickle at a time. John told them he had a convention in St. Louis in two weeks, only to hear the dreaded words that they were adamant he would not be traveling, that his health and life were more important. This was like a death sentence to hear. Then one of the residents talked to the surgeon and came back and said if laparoscopy could be used, he might have a slim chance to go on the trip, but still did not advise it. Until the actual surgery, the possibility of laparoscopy would not be known, so no promises would be made.

Word quickly spread to JFO members and their prayers must have been answered as a surgeon who does gastric bypasses came on duty and told the younger doctors that meds were not the answer, surgery was. Poor John had to wait until Tuesday for that to happen as they had to talk to his GI doctor before proceeding. Big relief when I read the surgeon's bio on the internet that his preference was to minimize invasive surgery. The fact that he dealt with surgeries involving stomachs was a comfort too as 40% of John's stomach had to be removed due to the ulcer disease. The surgeon could not remove the ulcer as it was in a bad place, so he bypassed that area with a new connection between the stomach and small intestine. He did this all through 5 small incisions. John added these details: The surgeon cut on both sides of the ulcer, stapled the ends and left it in. He then reconnected the small intestine at the ulcer point, removed 40% of the stomach (lower part), stapled it back and then reconnected the small intestine to the stomach.

John took his first walk the morning after surgery and was nominated by the nurses for the award for the patient who walked more than any patient before. What they didn't know is that this patient wants to go to JFO more than anything in the world.

## Spouse's Corner (continued)

Those who come to JFO know that John doesn't drink much, but I'm sure he would be a happy drunk as he was a lot of fun on morphine. Wednesday he decided to stop the morphine on his own unknown to me. Dummy here called him before coming back to the hospital that night and suggested that he needed to rest and we should wait before I bring the laptop back. After he snapped at me, I said, "you're off the morphine aren't you?". So the laptop and I arrived to a not so happy camper. Nurse Pat could not make him comfortable no matter what. It wasn't the surgery area causing problems, it was that he had reached his limit with all the tubes, wires and vibrating socks (on his feet to reduce possibility of blood clots). I was sure any nursing students would give up that career after dealing with Mr. Stanley that night.

Thursday was a different scene thankfully. He was pretty much disconnected from all the torture devices and making jokes. Friday we brought him to home sweet home.

John is the morning person, I'm the night owl. I get up ok in the morning, but am not ready to go in fast forward like John, so it's very hard when he isn't here and I have to get the girls outside immediately before my eyes are even focused. And added to my challenge was rain, lots of rain, every day but one that he was in the hospital. I did well I think caring for them, going to the hospital twice a day except for one, coming home and answering calls and emails about John and working some all with my foot still swelling. I cannot tell you how grateful I was when John took them out Saturday morning. I needed that as Friday night after we got him home, the adrenaline that kept me going stopped.

The weekend we took him in was very stressful and I was waiting to hear if I passed a stress test I had that Thursday and Friday. I called my doctor Monday and said my heart must be fine as it certainly was tested worrying about John and so the test did agree with that, my heart is good. I was afraid I would need some procedure that couldn't wait until after JFO. Little did I know what would really be the obstacle to overcome to BE THERE!!

The ride home from the hospital was uncomfortable for our dear patient, so I drove like granny slowly going over the smallest bump. I said that it was a good thing we didn't have to drive to St. Louis that day. John said he would have laid down on the back seat and we would have gone!

Usually John is the one helping others unload cars, the one setting up and moving around tables in the showroom to accommodate everyone. For the next three weeks, 10 lbs is his lifting limit. That means he can pick up Snazzy, but not Jazzy!! So all JFO attendees have my permission to yell "NO" at him if he forgets his limitations because we do plan to be in St. Louis!!

Thanks to everyone for your support and prayers. I have been amazed at all the calls and emails asking about John. I know the concern was sincere even if JFO members might be interested in his collection worse case scenario and all the people at UNC might be concerned that they would never get paid again until someone learned the payroll system programming as well as John has in 24 years. His surgery was done on his 24<sup>th</sup> anniversary!!

But more impressive than that anniversary is the JFO 30<sup>th</sup> Anniversary. Thirty years of close friendships made by those who love this hobby. Anxious to see you THERE!

**Next Page: Sent in by John Cartwright. Can Opener Article Appeared in an Airline Magazine**

### Newsletter Content and Deadlines for Sending in Articles and Receiving Newsletter

	January Issue	April Issue	July Issue	October Issue
<b>Newsletter Content</b>	<b>New Additions to Handbook</b>	<b>Membership Directory</b>	<b>Convention Highlights</b>	<b>New Discoveries</b>
<b>Articles</b>	<b>December 1st</b>	<b>March 1st</b>	<b>June 1st</b>	<b>September 1st</b>
<b>To Members By</b>	<b>January 31st</b>	<b>April 30th</b>	<b>July 31st</b>	<b>October 31st</b>



## ESSENTIALS

### Ode to the Ordinary

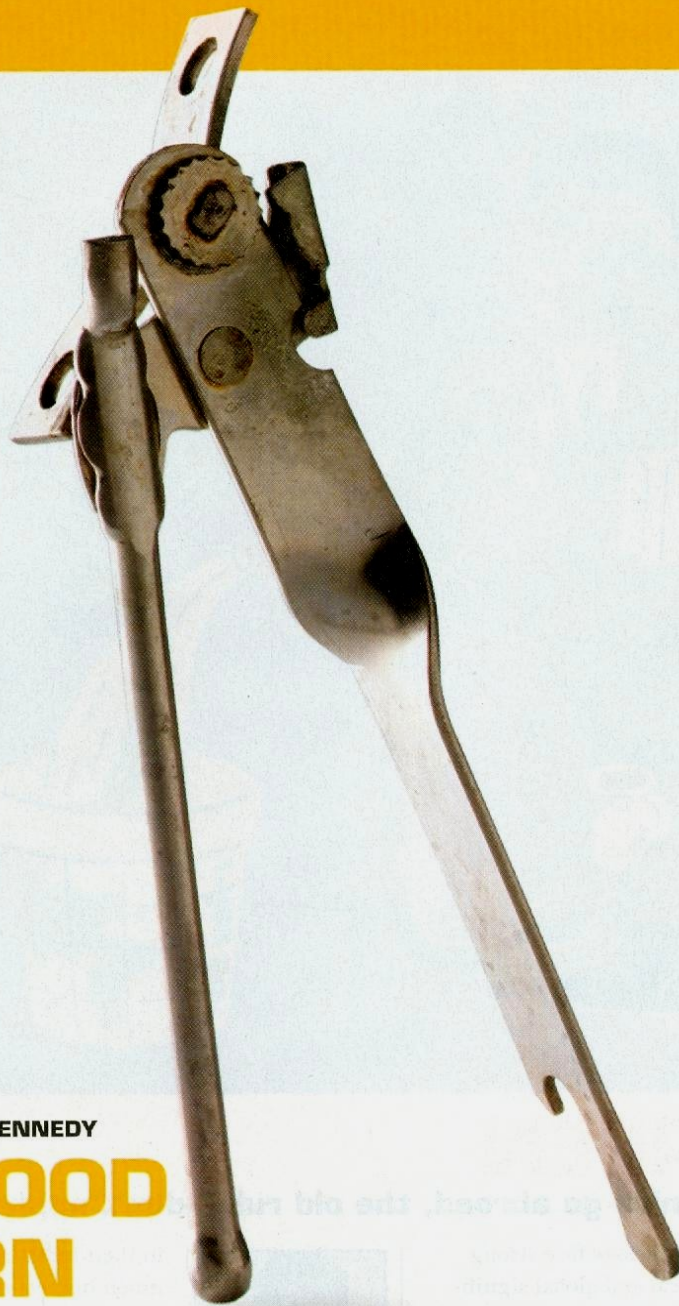

BY **KOSTYA KENNEDY**

## A GOOD TURN

Canned foods arrived on the scene like a cruel joke. It was the early 1800s, in England, and the first cans contained fruits, vegetables, meat, and fish. But they were made of heavy wrought iron. Opening one usually required the combination of a sharp object and brute force, invariably increasing the ranks of the wounded in the process: a sliced-off fingertip here, a gashed thumb there. Some cans came with instructions to use a

hammer and chisel; as late as the Civil War, soldiers opened cans by shooting at them with rifles. In short, trying to open a can was akin to a slapstick routine.

Less than a century ago, canned foods were the purview of armies, navies, and Arctic-bound explorers. Then came the modern can opener, with its distinctive cutting wheel. Concocted by a U.S. inventor in the 1870s, perfected and mass-produced out of San Francisco in

#### → ORIGINS

The first device designed specifically to open cans debuted in 1858 and included both a pointed, bayonet-type blade that cut into the top of the can and a curved blade that clamped onto the side. It was so difficult and dangerous to use that only grocers had them, and they opened cans for customers on site.

#### → CHIEF PREDATOR

In 1959, Ermal Fraze, a tool manufacturer in Ohio, invented the pull-top can. This changed life for soda drinkers, but those cans were, and remain, expensive to produce — thus ensuring the can opener's indispensability.

#### → BABY BROTHER

An alternative to the kitchen can opener is the short, hooked blade long used by the U.S. Army, similar to the one found on a standard Swiss Army knife. It's known colloquially as the "John Wayne" for its reliability, and officially as model P-38, for reasons no one is sure of.

1925, the opener was the perfect implement for its singular mission. Working the wheel around a can's circumference with that oh-so-familiar wrist motion is such a simple task that not even the electric can opener (born in the 1930s) could displace it. Before long, the phrase "easy as opening a can" entered the lexicon. The opener made canned foods available to everyone, forever changing the way we eat.

**Just For Openers 2008 Membership Directory**  
**Just For Openers Current Members: 240 (New Member Numbers 1115-1108)**

#	Last Name	First	Spouse	Street	City	St	Zip	Phone	E-Mail	Opener Specialties
1113	Abbas	Lisa	Chad	1505 E 54th St	Sioux Falls	SD	57103-5407		lajanssen@sio.midco.net	US Beer
1033	Ackerly	Tom	Bunny	445 Carson Rd	Crossville	TN	38571-0615		tacks@frontiernet.net	Soda & Can Openers & esp Cast Iron Figurals
1008	Ackerman	Scott		PO Box 167	New Castle	CO	81647-0167		ackmebreweriana@yahoo.com	General, US Beer, Can Openers, Corkscrews (Any Breweriana)
920	Adler	Russ	Jill	W11307 City Rd V	Lodi	WI	53555-9628			"D"s, "H-7", "H-11" & Adler Brau Openers
679	Alcorn	Dewaine	Irma	4416 Waterbury Ln	Lincoln	NE	68516-1520		dalcorn501@mac.com	Nebraska & Minnesota Beer Openers
230	Anheuser-Busch Co Inc	Corporate Library		PO Box 1828 Bechtold Station	Saint Louis	MO	63118-0828			(Write Attn Ann Lauenstein)
751	Arber	Bill	Barb	11162 Broadway St	Alden	NY	14004-9515		wrabra@aol.com	General, US Beer, Soda, Types, Cast iron Figurals, Starr, esp "B-1"s & "B-2"s
810	Armstrong	Steve	Robbin	PO Box 741	Kamiah	ID	83536-0741		sunset@cybrquest.com	Montana & Idaho Beer Openers & Corkscrews
771	Atkinson	Murray	Pam	9096 E Bella Vista Ct	Floral City	FL	34436-2401		murpam@atlantic.net	US Beer Openers, Antique Can Openers & Corkscrews
641	Atkinson	Tom	Gillian	5 Old Long Plain Rd	Amherst	MA	01002-9519			Corkscrews
1064	Atwood	Rick	Darlene	625 North Sandwich Rd	North Sandwich	NH	03259-3400		daramesing@aol.com	US Beer, Soda, Can; esp NH & Cars
1112	Baab	Bill	Bea	2352 Devere St	Augusta	GA	30904-5202		riverswamper@comcast.net	US Beer, Soda, Corkscrews & Any Advertising; Augusta Georgia
1073	Baburek	Bill	Jennifer	7905 S 45th Ave	Bellevue	NE	68157-2601		bjbaburek@cox.net	Nebraska
415	Bachmann	Kurt	Debbie	4841 Jamm Rd	Lake Orion	MI	48359-2222		kurtb@steeservices.com	All Michigan Breweriana
729	Bailey II	Eddie	Carol	4408 NE Sunnybrook Ln	Kansas City	MO	64117-1922		ecbaileys@yahoo.com	General, Any Advertising or Figural Openers
1061	Balanda Jr	Tom	Michele	772 Foxtail Dr	York	PA	17404-6613		thomas.balanda@honeypwell.com	US Beer, Types, esp Pennsylvania & A-13s

406	Barren	Mark		6141 Tachi Dr	Newfane	NY	14108-9517		mbarren@verizon.net	NY & PA Openers
416	Bates	Mead	Rosemarie	23 Gardiner St	Darien	CT	06820-5111		cymbainc@aol.com or meadb@aol.com	Manufacturer of Bottle Openers (Cymba Inc)
585	Behnken	Ron	Jan	405 S Brewer St	Manchester	IA	52057-2206		rjbehnken@n-connect.net	US Beer, Soda
1000	Behrends	Robert (Bob)	Linda	706 E Washington St	Havana	IL	62644-1555		billbob23@casscomm.com	US Beer, Soda, Starr Wall Mounts, Wall Mounts
1059	Belknap	David	Diane	640 Fox Court East	Redwood City	CA	94061-3959		dwb@angstrom.net	General, US Beer, Types
389	Benjamin	Marc	Pat	167 Nixon Beach Rd	Edenton	NC	27932-9447		pbenj@inteliport.com	Types (One of Each) & Cast Iron Figurals
1075	Benny	Ray	Marlys	160 Brandt Ave	Oak View	CA	93022-9522		rbenny@sbcglobal.net	General
903	Berg	Roger	Carolyn	14835 SW Gearhart Dr	Beaverton	OR	97007-6618		rrberg1@juno.com	Unique Mechanically
841	Bestard	Richard		208 Barranca Ave #43	Glendora	CA	91741-3202			General, US Beer, Soda, Corkscrew; esp Rochester NY
786	Bittermann	John		621 Homestead	Joliet	IL	60435-5105		jebitter@aol.com	All Illinois Openers & Breweriana
699	Blalock	Lin	Shirley	908 Wyldewood Rd	Durham	NC	27704-1602			NEHI or NE-HI
767	Bohle	Mylen	Diane	655 NE Ochoco Ave	Prineville	OR	97754-1230		mylen.bohle@oregonstate.edu	General, All Bottle Openers & All Corkscrews
478	Bolton	Fred	Sue	2133 Lower Lake Rd	Hastings	MI	49058-9406			Type "E-14" Openers
709	Bongiovanni	Robert	Denise	154 Springers Mill Rd	Cape May Court House	NJ	08210-2039		bonge@verizon.net	General, U S Beer, Soda, Foreign Openers
922	Brand-Papcke	Elizabeth	Darvon	N7137 County Highway P	Whitewater	WI	53190-4471		brand-papcke@aol.com	US Beer, Soda, Corkscrews
914	Brim	David	Cathy	624 W College Ave	Decatur	GA	30030-3609		david@bottleopener.com	Starr Bottle Openers from Brown Mfg. Co. (Current Owner of Brown)
528	Britton	Richard "Dick"	Bonnie	2902 Lacota Rd	Waterford	MI	48328-3127			General, US Beer, Soda, Can Openers
675	Broders	Ed	Patti	10220 Westwood Ave	Baton Rouge	LA	70809-3243		edbroders@yahoo.com	"O" & "K" Types & Louisiana Openers



1062	Brown	Keith	Kathy	778 Foxtail Dr	York	PA	17404-6613		brown@maple-vail.com	US Beer & Types esp One from Each State and Each Beer/Brewery
502	Brunner	William	Jo Ann	8773 W Mineral Point Rd	Mount Horeb	WI	53572-1229			Wall Mounts & "M-29-30-83"
642	Bryant	Donald	Loretta	3011 Firestone Dr	Sterling Heights	MI	48310-6025		donnloretta@comcast.net	Michigan Openers
1	Bull	Don	Bonnie	PO Box 596	Wirtz	VA	24184-0596		corkscrew@bullworks.net	All Corkscrews
749	Burgart	Paul		PO Box 200147	Boston	MA	02120-0003		farm2sea@yahoo.com	U S Beer & Cast Iron Figurals; Iowa, Massachusetts & San Francisco Openers
957	Burke	Richard	Rivelle	30 Westminster Dr	Marlborough	MA	01752-3679		rburke46@lycos.com	US Beer, Can, Cast Iron, Starr, Foreign
822	Burruss III	John		318 Lost Oak Dr	Canyon Lake	TX	78133-5720		burrjeb@gvtc.com	US Beer; As, B-24, Cs, E-1, E-2, E-3, E-14, L-4, M-3
824	Calhoun	Mike	Linda	424 Joilet Rd	Marquette Heights	IL	61554-1426		mgcalh@yahoo.com	Openers & Corkscrews All Types
690	Campbell	Bob	Elayne	12117 N 138th St	Scottsdale	AZ	85259-3760		bobcaz8@aol.com	Beer Advertising Openers
1105	Campnell	Tommy		2451 N Clybourn Ave Unit 1	Chicago	IL	60614-1936		tommy.campnell@gmail.com	Corkscrews, esp Syroco and variations (openers, brushes, clocks, advertising signs & catalogs)
1083	Cannon	Keith	Roxie (Dog)	1135 Julius Dr	Salisbury	NC	28147-8643		casey28@carolina.rr.com	Pepsi-Cola Openers & Wall Mount Soda
530	Carlson	Brian		6938 Upper 5th St N	Oakdale	MN	55128-6719		bmitchellc@juno.com	US Beer esp Hamms
587	Cartwright	John	Cheryll	1548 Via Arroyo	Paso Robles	CA	93446-1838		jccm@charter.net	"A"s, "B"s, P Wood Handles (Beer & Soda) & Golden West, Port Townsend & Rainier Breweriana
939	Clark	Bill	Theresa	689 Center Ave	River Edge	NJ	07661-2406		terrieclark@optonline.net	US Beer, Soda, Cast Iron Figurals, Starr Wall Mounts, Wall Mounts, Foreign
733	Clark	Dick	Jackie	8410 S Ave D	Yuma	AZ	85364-8441		rwclark@uswest.com	B-24/E-4/G-9/I-22
927	Clovis	Steve	Sharon	3246 Woodfield Dr	Walworth	NY	14568-9442			Mainly "B"s, B-14, B-18, B-19, B-21, B-22, B-23, B-24 and some "A"s
1014	Coleman	Gary	Kathy	11 S Culver St	Port Jervis	NY	12771-3901		gcoleman@summitresearchlabs.com	General; Like Corkscrews & Knives w/ Openers best

649	Collier	Wayne	Jeanne	13317 Vista Arroyo	San Antonio	TX	78216-2243		wcollier@satx.rr.com	Types (1 of Each), Figurals
1067	Corn	James	Ruth	8416 E 176th St N	Collinsville	OK	74021-4222		corn_jim_myc@yahoo.com	General
1107	Crain	Harland	Donna	741 Cedar Field Ct	Chesterfield	MO	63017-5727		hcrain@harleysharps.com	General, Promo Items, Knives, Figurines
204	Cress	David	Susan	1816 Elizabeth St	Janesville	WI	53548-2704		drscmc@sbcglobal.net	General
531	Creuziger	Dick		1226 Grove Ave	Racine	WI	53405-3043		r.a.creuziger@hotmail.com	Pabst & Coca-Cola
1057	Curtin	Dan	Pam	12 Shelia Crt	Yorktown Heights	NY	10598-2214		dan98501@yahoo.com	US Beer (Older Can/Bottle Openers)
1101	Cutting	Robert	Amanda	21 Gleeson Mews Addlestone	Surrey	ENGLAND	KT15 2BG		cuttingspicer@triad.rr.com	General; Any Interesting Advertising Piece, esp Artistic Ones
246	Danziger	Herb	Camille	550 Cherry Ct	Birmingham	MI	48009-1459		hkdcfd@sbcglobal.net	US Beer esp Silver Top & Royal Brew (KC) Beer Openers, Corkscrews, (Ukuleles & Wedding Cake Tops for Camille)
5	Darocy	Alex	Colette	9723 Bluestem Path	Prunedale	CA	93907-1006		alexdarocy@aol.com	
953	Davis	Clark	Janice	47445 Rainbow Oaks Dr	Temecula	CA	92592-2937		davisroofing@gmail.com	General, US Beer, Corkscrews, Cast Iron Figurals
91	Deachman	Gary		PO Box 438	North Woodstock	NH	03262-0438			M-1s M-2s, New Hampshire Openers, Bottle Shaped, L-2s L-4s
40	Donoghue	John		PO Box 311	Lynn	MA	01905-0511		jpd01905@aol.com	General (Anything that Opens a Can or a Bottle)
1116	Dorricott	Gary	Arlene	231 S Oak Ave Apt C	Primos	PA	19018-2119			General Openers; esp Fernwood, Chester, Ortlieb (all PA)
7	Dummer	Duane	Carol	910 N Palmatory St	Horicon	WI	53032-1011			Figural Openers, Corkscrews, All Types of Interesting Openers
663	Dutcher	Mickey	Ellie	134 Cortland-McLean Rd	Cortland	NY	13045-9803		mdutche1@twcny.rr.com	Cast Iron Figurals, Corkscrews & Syrocco Openers
636	Dye Jr	Ralph		PO Box 178	McConnellsville	OH	43756-0178			M-3s & M-73s
763	Ellison	Dana	Catherine	1493 E Hill Rd	Ludlow	VT	05149-9623		ellisd@tds.net	All Advertising Openers
738	Emme	Sandra	Gary Sabel	PO Box 1454	Upper Marlboro	MD	20773-1454		emmyaward@yahoo.com	Corkscrews, Cast Iron Figurals, Washington DC
1094	Ennis	Lyle	Rosa	3331 S 35th St	Milwaukee	WI	53215-4102			General

998	Evans	Edgar	Debbi	PO Box 835	Greenacres	WA	99016-0835		boattoped@yahoo.com	US Beer, Soda, Corkscrews, Starr/Wall Mounts esp A,B, C
412	Feisel	Lyle	Dorothy	PO Box 839	Saint Michaels	MD	21663-0839		l.feisel@ieee.org	General Beer Advertsing
865	Fisher	John	Tina	PO Box 953	Mechanicsville	MD	20659-0953		burntwoods@verizon.net	Pennsylvania & Micro Openers
1070	Fleckenstein	Al	Nina	2445 NW Raleigh St	Portland	OR	97210-2634		flecks@spiritone.com	US Beer (Fleck's Beer Openers esp B-24-95 Flecks)
8	Ford	Jack	Oka Oka (Cat)	5351 Boyd Ave	Oakland	CA	94618-1111			A-Types & Rainier Brewing & Hawaiian Brewing
723	Fossette	John	Mandie	2549 Sixth Ave	Sacramento	CA	95818-3905		9168331402@txt.att.net	Type "A" Openers
1032	Friedman	Dick	Maggie	6600 Sabrosa Ct W	Fort Worth	TX	76133-5221		dicknbo@charter.net	Coca-Cola Openers
1042	Galizia	Anthony	Trinidad	120 Village Blvd	Canfield	OH	44406-1355			US Beer, Soda & Corkscrews
604	Gausepohl	David		8930 Evergreen Dr	Florence	KY	41042-8713		beerdave@fuse.net	All Beer Openers Especially Kentucky Micros & Midwest Breweries
333	Gauvin	Paul	Gail	4 Rosedale Rd	West Bath	ME	04530-6447		pl_gauvin@yahoo.com	Connecticut Beer, Soda, Starr Wall Mounts, Wall Mounts
1025	Gittings	Michael		2688 Mountain Rd	Danielsville	PA	18038-9666			US Beer, Soda, Cast Iron Figurals, Starr/Wall Mounts
1114	Goebel	Paul		703 Hemlock Rd	Media	PA	19063-1709		goebelp@aol.com	US Beer, Soda, Foreign
605	Gormally	Tom	Phyllis	22555 Cardiff Dr	Santa Clarita	CA	91350-3029		tomphyllis@ca.rr.com	US Beer; Types C, E, G, H, I (esp I-7), J
724	Goss	Janet	John	PO Box 524	Buffalo	WY	82834-0524		olyguy1940@msn.com	Montana & Wyoming
401	Graff	Fil	Robbie	10111 Lincoln Way W	Saint Thomas	PA	17252-9513		fgraff@comcast.net	
187	Green	Craig	Susan	2715 67 Crt SW	Olympia	WA	98512-7101		miscmonger@comcast.com	Pre-Pro Northwest Openers & Corkscrews
1106	Gregg	Bruce	Cookie	10506 Askew Ave	Kansas City	MO	64137-1616		btgregg@earthlink.net	General, Overall Opener History & Their Place in Beer Advertising
1044	Grove	Jim	Carolyn	121 S Patterson St	State College	PA	16801-3912		grove121@comcast.net	General, US Beer, Can, Types, Starr, esp PA & NY
1088	Gruba	Denny	Julie	1232 SE Bay Dr	Forest Lake	MN	55025-2035			US Beer, Soda, Types, Wall Mounts, Cans (Beer & Soda)
666	Hall	John	Anna	2562 Snap Dragon Ct	Sebring	FL	33872-4232		halann1@embarqmail.com	A-12s

651	Hanold	Bill	Karen	9677 N Fire Leaf Dr	Bloomington	IL	61704-5506		bkhanold@aol.com	US Beer Openers
606	Hanson	Ray	Pat	14345 Canterbury St	Leawood	KS	66224-3932		rfhanson@kc.rr.com	"A" & "B" Openers, Corkscrews
13	Haydock	Herbert	Helen	1660 2nd Ave S	Wisconsin Rapids	WI	54494-4705			All Breweriana
748	Hedges	Robert	Leticia	934 W Woodcrest St	Bloomington	CA	92316-1534		rjnleti@aol.com	All Openers
1093	Heinzerling	Derek	Anna Constan tz	2605 Marble Ave NW	Albuquerque	NM	87104-1703			General
1066	Hibbard	Pam	Peg Katz	19127 30th Ave	Chippewa Falls	WI	54729-9137		doctorpammy@aol.com	US Beer, Soda, Can, Cast Iron Figurals
149	Hibbeler	Ollie	Shirley	535 Villa Piazza Ct	O'Fallon	MO	63366-4448		hibol@centurytel.net	US Beer & Soda esp Missouri, Wire Corkscrews (P-1,P-73,P-88,P-94), Types
725	Hoesch	Kenny	Ruby	PO Box 299 55 E Main St	Zeeland	MI	49464-0299		solomon@zeelandlaw.com	Cigar Box Openers (All Kinds)
261	Hoffman	Ben	Cornelia	213 Simmons Rd	Perkiomenville	PA	18074-9587		benbey@netcarrier.com	US Beer & CBOs
760	Hoffman	David		929 W Broad St	Williamstown	PA	17098-9501		dwhkk@comcast.net	US Beer
391	Hogeland	John	Linda	2418 Fairway Ln	Derby	KS	67037-3747		jhoge1945@sbcglobal.net	Soda Openers esp Ginger Ale & Root Beer
476	Horn	Harry	Rose Mary	3113 Smoky Ct	Sacramento	CA	95826-4147		harhorn@sbcglobal.net	A-13 & E-4
1078	Horrigan	David		1913 Houseman Ave NE	Grand Rapids	MI	49505-4830		michmicro@sbcglobal.net	Michigan Openers
907	Huber	Mike	Deb	176 Suncoast Dr	McCook Lake	SD	57049-4016		mhuber@iw.net	General esp South Dakota, Iowa & Nebraska
512	Hufford	Terry	Janice	7147 Parkview Ave	Falls Church	VA	22042-1615		tih@gwu.edu	US Beer Openers
925	Irrig	William	Nancy	6406 Whippany Way	Burke	VA	22015-3427		wirrig@aol.com	General (All)
853	Jacobsmyer	Ed	Ginger	1629 Chelsea Rd	Palos Verdes Estates	CA	90274-1822		edandginger@cox.net	Beer Openers
538	Jarrell	Roger	Janice	1500 Sedwick Rd	Durham	NC	27713-2626			West Virginia, Texas, & Southern Openers & Corkscrews
181	Jay	Norm	Judy	839 James Ct	Wheaton	IL	60187-6344			All US Beer Openers & Corkscrews
1109	Jewell	John		PO Box 58	Guilderland	NY	12084-0058		churchkey@yahoo.com	US Beer Openers

213	Johnson	Art	Beth Peck	200 Elmwood Ln	Naples	FL	34112-3202		eejafj@earthlink.net	US Beer, M-3s, M-73s, M-140s & Belt Buckles
926	Johnson	Edward	Darlene	1300 Poquonock Ave	Windsor	CT	06095-1811		johnsoned1777@hotmail.com	New England esp Connecticut Openers All Types esp Beer
520	Jones	Odis	Janet	6423 Pine St	Green Cove Springs	FL	32043-8759		jdacotis@aol.com	All Kinds
893	Kaiser	James	Cheryl	5287 Brookside Ln	Washington	MI	48094-2678		kaiserhof@comcast.net	Detroit, Mt Clemens & Port Huron Michigan (Pre-Pro)
446	Kassahn	Darrel		303 Terrell Ave	Bremerton	WA	98312-3719		glasyswl@comcast.com	U S Beer Openers, Rainier. "I"s, Ones w/ Unusual Names & Slogans
1030	Kellegham	Brian		735 S Lincoln St	Longmont	CO	80501-6314		brian@bisondesigns.com	General, US Beer, Soda, Can, Corkscrews
321	Keown	Mary Ann		10547 Mert St	Saint Ann	MO	63074-3433			"M-3"s (Beer & Non-Beer)
539	Kimmons	Mike	Jan	RR2 Box 890	Alamo	TX	78516-9646		mikejan45@yahoo.com	General & US Beer esp Pre-Pro Kansas City
627	King	Dennis		20 Howe Rd	Greenfield Center	NY	12833-2029		kingfish12946@cs.com	Anything Harvard Brewing Co, N-Style Openers, M-1-2-3
1118	Kingsley	Tom	Paula	4014 S 262nd Pl	Kent	WA	98032-7145		tomkingsley@comcast.net	US Beer Openers esp "I" Types (Ben Hoffman)
267	Kirkpatrick	Charles	Janice	295 Leyden St	Denver	CO	80220-5951		charles.kirkpatrick@uchsc.edu	Corkscrews
703	Knapp	Joseph		211-A Berbro Ave	Upper Darby	PA	19082-2014			US Beer & Soda esp Pennsylvania, Anheuser-Busch & Root Beer Openers
909	Krejci	Mike		W19103 Lake St Lot 3	Aniwa	WI	54408-9756		pigpen1952@juno.com	US Beer esp Schlitz, Chief Oshkosh, Wisconsin
1022	Kreul	Royce	Karen	152 S Burr Oak Ave	Oregon	WI	53575-1367		rkruel1@charter.net	Cast Iron Figurals, Anri, Carved Bottle Stoppers
433	Kroll	Victor	Jackie	3451 Nighthawk Ct # 433	Punta Gorda	FL	33950-6675		beer104@comcast.net	Wisconsin Brewery Openers & Corkscrews
1091	L'Africain	Josef	Sue	16 Kingston Rd	Newton Highlands	MA	02461-1014		vintagecorkscrews@comcast.net	Corkscrews esp Syroco (Lehr Roe)
759	Larson	Don	Jackie	213 N Campbell Ave	Beloit	KS	67420-2427		jl Larson@nckcn.com	General, US Beer, Soda, Can, Corkscrews, Cast Iron Figurals, Starr / Wall Mounts
1016	Lauver	Gary	Linda	713 Athens Cv	Belton	TX	76513-4874		lauver@vvm.com	US Beer & CBOs; esp 1950-69 (Brands of My Youth) & Texas Beer Openers
1053	Lawhorn	Don	Carolyn	9513 Mobile Dr	Knoxville	TN	37923-2753		dlawh53@aol.com	US Beer esp Tennessee Openers



804	Lendy	Dave	Shari	1927 Allen Dr	Geneva	IL	60134-3109		davidlendy@aol.com	Illinois Beer & Malt Openers & L-2s
435	Lewis	Samuel	Carol	113 Rockwood Dr	Pittsburgh	PA	15238-2333			CBOs (Cigar Box Openers)
15	Lohmiller	George	Eleanor	2924 Orchard Ave	Grand Junction	CO	81504-5342			All
384	Lorett	Mike	Bobbie	PO Box 28	Conifer	CO	80433-0028		mlorett@nilenet.com	Corkscrews
62	Lothridge	Tom		31 Pearl St	Bainbridge	NY	13733-1027		t121810@m.kl.com	All Openers & Corkscrews
743	Love	George		4301 Forest Plaza Dr	Hixson	TN	37343-5017			Tennessee Openers
752	Loy	Greg	Karen	316 Lynwood Ave	Ottumwa	IA	52501-4938		middlejennie@yahoo.com	General, US Beer, Corkscrews, esp Iowa
449	Luchsinger	Paul	Anne	2815 King Rook Rd	Williamsburg	VA	23185-3237		paulcork@cox.net	Early U.S. Patented Corkscrews & Syroco Co.
1011	Lueken	Thomas	Mary	14415 E Erie Rd	Albion	MI	49224-9621		tjlueken50@yahoo.com	US Beer Openers
274	Lyons	Tom	Janet	321 Valley Court Rd	Lutherville	MD	21093-6413		tlyons321@aol.com	Figurals & Anything about Golf!
816	Mahood	Jeff		303 W Elmwood Ave	Mechanicsburg	PA	17055-4126			General, US Beer, Soda Openers
275	Mandzuk	Phil	Judy	44 Hart Ave	Winnipeg, Manitoba	CANADA	R2L 0K2		philman@mts.net	Good Rare Canadian
665	Marcum	Sam	Cheryl	37400 Clifty Springs Spur	Russellville	MO	65074-2968		brewshop2000@yahoo.com	US Beer & Corkscrews; Pre-Pro Missouri esp Capitol of Jefferson City
1092	Mastrangelo	Michael	Ann	764 Glen Rd	Jenkintown	PA	19046-1529		annmastrangelo@aol.com	General
677	Maxwell	H James		1050 W Blue Ridge Blvd	Kansas City	MO	64145-1216		hjmesq@kc.rr.com	Openers; Kansas City MO Beer, Hires, Coke, Pepsi, TruTreat, Dads, Vess Soda
1007	Mayville	Dan	Bonnie	E7446 County Road H	Fremont	WI	54940-9747		dmay@centurytel.net	US Beer Openers (Wisconsin)
153	McKenzie	Elvira		6360 S Jellison St	Littleton	CO	80123-3174			
712	McNary	Robert	Gloria Counts	15335 Banjo Dr	Hudson	FL	34667-3788		cnary@tampabay.rr.com	All Types of Beer Openers plus Iroquois Openers
655	Milano	Hale	Todd (Dad)	506 Spring House Rd	Camp Hill	PA	17011-1454		toddmilano@centralpenn.edu	"I-7"s & Harrisburg, Pennsylvania esp Fink's Brewing Company

668	Miller	Darwin		32 La Canada Way	Hot Springs Village	AR	71909-2658		darwinhotsp@aol.com	General
732	Mlady	John	Jackie	1506 S 25th St	Omaha	NE	68105-2611			All Nebraska Openers, Corkscrews & Breweriana
840	Moldrem	Barney	Leslie	320 Highland Ave	Syracuse	NY	13203-1608		bmoldrem@aol.com	Defunct New York State & Minnesota Brewery Openers
450	Moter	Lawrence		10149 Michaels Rd	Woodford	VA	22580-2500		accneca@aol.com	Wire E's & F's & P's Wires (Beer & Soda)
1108	Muckerman	Richard		9801 Litzsinger Rd	Saint Louis	MO	63124-1127		rmuckerman@aol.com	Corkscrews
279	Muma	William	Sherron	9530 Swanbrook Ct	Elk Grove	CA	95758-1305		wksimuma@cs.com	General, US Beer, Soda, Can Openers
906	Nau	Kurt	Lisa	90 W 14th St	Deer Park	NY	11729-4022		kurttau@optonline.net	General
581	Neas	Paul	Alma	4953 Vera Cruz Rd	Center Valley	PA	18034-8632			General (All), US Beer, Soda, Can, CBOs
544	Newbold	Richard		1243 Hyman Ave	Bay Shore	NY	11706-5340		nneod@aol.com	General
1111	Nolden	Tim	Sue	1664 Chippewa Dr NW	Rochester	MN	55901-8846		nolden@us.ibm.com	U S Beer; Minnesota, Wisconsin, Iowa
67	Nowicki	Pete	Angela	1531 39th Ave	San Francisco	CA	94122-3015		portfire86@aol.com	Hamm's Beer
741	Olson	Floyd	Dale	18226 182nd St	Tonganoxie	KS	66086-5143		dalecookiexpress@aol.com	US Beer, Soda, Can, Oxygen -Acetylene Tank Openers
223	Orth	Dennis	Mary	4210 S Lake Five Dr	Colgate	WI	53017-9764		dorth@firstweber.com	
126	Osborn	Jim	Mary Jo	311 Woodlake Dr	Carterville	IL	62918-1400		jro320@yahoo.com	US Beer Openers & Corkscrews; Pre-Pro & Illinois esp Figural, Brass (B-Types) & Litho
800	Ostrow	Ken		56 Cedar St	Newton	MA	02459-1113			New England Paper Label Bottles & Breweriana Dealer
451	Paradi	Joseph	Monika	670 Meadow Wood Rd	Mississauga, Ontario	CANADA	L5J 256		paradi@mie.utoronto.ca	Corkscrews, Bar Screws, Pronged and Hooked Cork Pullers
811	Pinney	Dave		1766 Red Barn Rd	Encinitas	CA	92024-3033		davecent@tmisnet.com	Metal Beer & Soda Openers; Pinney Beverage Items
977	Poeth	Richard		211 Drumheller Dr	Northumberland	PA	17857-8627		rickstir47@evenlink.com	Can Piercers, Beer & Soda "Bottle or Can"
1024	Pokrywka	Jim	Denise	279 Pearl St	Seymour	CT	06483-3719		jimpokrywka@sbcglobal.net	US Beer, Can (esp I-7s, Keglines, Canco or Quick & Easy)

842	Post	Bob	Sara	4516 S Pin Oak Ct	Sioux Falls	SD	57103-4967		pst@sio.midco.net	U.S. Beer Bottle Openers
831	Preacher	Hugh		PO Box 250544	Plano	TX	75025-0544		hughjpreacher@aol.com	A,B,C,D,E,(G,H,Some),I,J & Soda
572	Queen	Harold	Ida "Boots"	1001 Centre Ave	Jim Thorpe	PA	18229-1015		haqueen@ptd.net	"A-13"s, All "C"s, All PA (Beer & Non- Beer), "M-3"s, Starr, Wall Mounts, Corkscrews, CBOs
713	Quilliam	Mike	Julie	65 Maria Dr	Great Falls	MT	59404-3769		mikequill@aol.com	All Montana Beer Openers
734	Ransom	John	Norma	PO Box 97	Osborn	MO	64474-0097			US Beer & Soda
470	Redl	Alex	Peggy	1009 Elk St	Beatrice	NE	68310-3026		vwbug65@alltel.net	Little-Bit-Of-All-Kinds
1117	Reekie	Ray		6 Snow Dr	Westford	MA	01886-4204		westfordbrews@comcast.net	"E"s from New England
358	Rees	Carl	Pat	11366 N Rio Vista Rd	Pocatello	ID	83202-5315			All Beer & Soda Openers
976	Reizner	Raymond	Tracy	5757 N Sheridan Rd Apt 17H	Chicago	IL	60660-8710		racyray@aol.com	Bottle & Beer Openers
695	Reynolds	Susan		2117 21st Ave S	Birmingham	AL	35223-1716		sreynolds@progressiveag.org	"A"s of Any Kind
1110	Roberts	William	Sharon	7208 Hogan Dr	Benbrook	TX	76126-4583		robynsharon@sbcglobal.net	General; European
777	Roche	John		2815 N 58th St	Scottsdale	AZ	85257-1009		jroche5@cox.net	U S Beer; New York
359	Roe	Lehr	Joan	599 Ridge Point Dr	Dundee	MI	48131-8630		lehr@casas.net	Corkscrews
1074	Roeser	Charles	Janet	4356 Buckingham Ct	Saint Paul	MN	55127-3682		c.roeser@comcast.net	US Beer, Can, Cast Iron Figurals, Types; esp Minnesota
1049	Roussin	Donald	Mary Ellen	2177 Cherry Cove Ct	Maryland Heights	MO	63043-2157		donald.l.roussin-jr@boeing.com	All Breweriana from Missouri & Illinois
1051	Roy	Mario	Rolande Goulet	126 Rue Dufresne	Saint-Jean Sur Richelieu Quebec	CA NA DA	J2W 1L9		marodecaps@sympatico.ca	General; Bottle Openers Only (Worldwide)
158	Santen	Art		6126 McPherson Ave	Saint Louis	MO	63112-1104			General (All), Anything and Everthing That Opens Solid and Liquid Food Containers
691	Schaefer	Ed	Kelly	6612 Tannin Ln Apt B	Naples	FL	34109-6851		eschaeferbeer@junio.com	Schaefer, Koch, Jamestown, Chautauqua, Cleveland Beers
442	Schiffers	George		882 Huron Ave	San Francisco	CA	94112-4038			US Beer, Soda, Can
1072	Schmidt	Robert	Pamela (Daughter)	102 W 12th Ave	Milan	IL	61264-3036		schmidt-robert@sbcglobal.net	General

983	Schroeder	Dick	Betty	3857 E Cavalry Hills	North Platte	NE	69101-9545		dbschrod@charter.net	Any Opener with Advertising of Nebraska Towns
688	Schuldheisz	Lawrence		851 Doss Ave	Orlando	FL	32809-5880			General
443	Sell	Bill	Althea	457 Holly Ave	Saint Paul	MN	55102-2205		bsell1@isd.net	Corkscrews esp Souvenir & Nifty/Harding & Spoon
898	Sepenoski	John	Rita	PO Box 120	Peconic	NY	11958-0120			All Openers
1001	Shepler	Richard	Janice	PO Box 269	Duck River	TN	38454-0269		richard@remington-farms.net	US Beer, Can, Corkscrews, Cast Iron Figurals
175	Sherk	Lawrence		PO Box 98094 970 Queen St E	Toronto, Ontario	CANADA	M4M 1J0		larrysherk@hotmail.com	All Canadian Breweriana including Openers
18	Sherman	Don	Ruth	438 Mavis Dr	Los Angeles	CA	90065-5054		sdasherman@aol.com	US Beer esp "A" & "B", Corkscrews, Cast Iron Figurals
672	Skelton	Allan	Karen	1055 86th Ave W	Duluth	MN	55808-1414		askelly1055@msn.com	Types "A" & "B"
832	Skiba	Scott		214 N Iroquois Ave	Margate City	NJ	08402-1740		irwin1990@comcast.net	Scott Products Figurines, US Beer, Cast Iron, Starr, Wall Mounts
410	Smith	Henry	Linda	5459 Woodhaven Dr	Cincinnati	OH	45248-5113		maamatt@cinci.rr.com	Cincinnati & Surrounding Areas
1099	Smith	Scott	Nicole	2555 Lane 150 Hamilton Lake	Hamilton	IN	46742-9699		toolmaker2169@yahoo.com	US Beer Openers, Cast Iron Figurals, Starr/Wall Mounts
1009	Smith	Thomas	Arlene	10202 Concord Ave	Sun City	AZ	85351-4541			General
1020	Solari	Chris		PO Box 2	Swepsonville	NC	27359-0002			Beer Can Openers
678	Sommer	Robert	Janet	413 Scott Dr	Silver Spring	MD	20904-1065		rjs888cpa@aol.com	Mostly US Breweries & Oddities
1039	St Amand	Mike	Theresa	198 Manly Street	Midland Ontario	CANADA	L4R 3C2		mf5@sympatico.ca	General, US Beer, Soda, Can, Corkscrews, Cast Iron Figurals, Starr / Wall Mounts, Foreign
176	Stahly	Bob	Marge	1508 E Bridge St	Streator	IL	61364-3114		stahly2@msn.com	Wall Mounts
930	Stambaugh	Pat	Louy	718 S Lakeshore Dr	Lake City	MN	55041-1849		p.stam@mchsi.com	Minnesota A, B, O & P Beer & Non-Beer & Letter Openers
339	Stanley	John	Pat	3712 Sunningdale Way (Mailing PO Box 64 Chapel Hill NC 27514)	Durham	NC	27707-5684		jfo@mindspring.com or john_stanley@unc.edu	US Beer A-9, A-13, B-22, F-9, G-1, G-5, G-10, H-1, L-2, N-38, O-4, O-8, O-10, O-19, O-505, Knives, Corkscrews
184	Stawarz	Henry	Marge	RR 2 Box 131	Rushville	IL	62681-9637		ohmy@winco.net	General (All)
667	Steinke	Tom	Sharon	W343 S10062 Hwy E	Eagle	WI	53119-9999		tomsteinke2004@hotmail.com	"A"s & "B"s, US Beer, Soda, Cast Iron Figurals, Starr Wall Mounts, Wall Mounts

980	Stilwell	Darvin		1533 Houston Rd	Boonville	IN	47601-9415		dstilwell@earthlink.net	All Types
896	Stinson	Don	Lynda	PO Box 105 143 Haskins Point Road	Seeley's Bay, Ontario	CA NA DA	K0H 2N0		rideaubreze@bellnet.ca	Starr Wall Mounts
991	Sudduth	Robert	Janet	1115 Lebanon Ave	Belleville	IL	62221-4017		bud_bob@charter.net	Brewery Corkscrew Knives
375	Summers	Stan	Pat	5880 N Livernois Rd	Rochester	MI	48306-2538		wagscreek@sbcglobal.net	Michigan Stuff
661	Sutton	Lou	Rita	PO Box 1112	Mechanicsville	VA	23111-6112		louva40@comcast.net	General; All Virginia Openers
769	Swanstone Jr	Donald		601 Main St	Dearborn	MO	64439-9111		ds5@peoplepc.com	General, US Beer, Soda, Corkscrews, Cast Iron Figurals, Types, Starr, Wall Mounts, CBOs, Foreign
1012	Teegarden	Brad		100 Louis Ln	Roseville	CA	95661-5250		mpc@surwest.net	US Beer & Types esp California Pre-Pro & Sacramento
1084	Teeter	Mike		833 Washtenaw St NE	Grand Rapids	MI	49505-4845		mdteeter@comcast.net	US Beer Openers
626	Teggatz	Bonnie		4611 1ST Ave SW Apt 4	Cedar Rapids	IA	52405-4295		twintin2@yahoo.com	Soda, Can, Kitchen Utensils with Openers
1080	Thole	Greg	Deb	224 Broadmoor Ln	Rotonda West	FL	33947-1903		drvrggrhre@embarqmail.com	Miscellaneous esp Michigan Openers
363	Thompson	Thom	Frances	238 Churchill Crossing	Nicholasville	KY	40356-2583			Coca-Cola Openers & Knives-Vintage & Lexington, KY Brewery Openers & Opener Literature
852	Thoms	Ernie	Jeanette	206 Windemere Way	Anderson	SC	29625-5267		rail@carol.net	US Beer & Soda; Southern Ohio esp Dayton & Cincinnati
1115	Todd	Joe	Angela	5727 Bardsey Ct	Matthews	NC	28104-0645		jtodd6@carolina.rr.com	"I-7"s
1081	Trickey	Harold	Susan	11132 N 165th East Ave	Owasso	OK	74055-6025		hktrickey@g-mail.com	General, US Beer, Soda, Can, Corkscrews, Types, Cast Iron, Starr/Wall Mounts, Foreign
1055	Vine	George		219 Murray	Greenfield Park Quebec	CA NA DA	J4V 1N5		geovin@securenet.net or geovin@videotron.ca	Canadian Beer Openers
162	Vollrath	Verne	Laverne	218 S Lexington Dr	Janesville	WI	53545-4322			All US Beer & Malt Openers
227	Wagner	Paul	Stella	1180 Ben Franklin Hwy E Apt 201	Douglasville	PA	19518-1803			Types



228	Waldo	Harriet		1003 Winston Dr	Jefferson City	MO	65101-3647		hlwaldo@socket.net	"H"s & Any Missouri & Anything That Catches My Eye
975	Waters	Ken	Kathy	7606 Cape Charles Dr	Raleigh	NC	27617-8304		ken_waters@unc.edu	Corkscrews
1103	Weekley	Jacqueline	Michael	190 Longfellow Rd	Waltham	MA	02453-6776		m-jw@comcast.net	US Beer Openers
728	Westall	Jack	Wanda	6000 Riverside Dr Apt A-470	Dublin	OH	43017-5495		jwestall@columbus.rr.com	Bottle Shaped Beer Openers
583	Whelan	Cora		3216 S 51st PI	Lincoln	NE	68506-3489			
933	White	Bruce		3976 W Cindy St	Chandler	AZ	85226-3879			General, US Beer, Starr Wall Mounts, Wall Mounts
296	Wilcox	Darwin	Ellen	8495 Croix Trl	Roscoe	IL	61073-9158		darnle@mail.com	General (All)
488	Williams	Don	Diane	1022 Diablo Rd	Danville	CA	94526-1924		plumpjack2@yahoo.com	Types, Falstaff (www.a-falstaff-collector.com)
365	Williams	Scott	Ursula	PO Box 128 1111 26 Ave	Middle Amana	IA	52307-0128		scottwill@southsiopel.net	Iowa Beer Openers, Cap-Lifter Knives with Opener Built In Handle (Beer or Non-Beer)
326	Wisconsin State	Historical Society		816 State St	Madison	WI	53706-1488			
1095	Wood	Alfred	Sandy	710 N Lafayette St	Florissant	MO	63031-4918		acwood@prodigy.net	All Openers (Types & Styles)
1097	Woodard	Mark		1126 Riverboat Ct	Annapolis	MD	21409-5439		mark.woodard@nasa.gov	US Beer Openers, Soda Openers, Can Openers, Corkscrews, Starr Wall Mounts, William Painter, Crown Cork & Seal Co, Bottle Seal Co, Aluminum Stopper Co
143	Wulff	Rod		623 Fern Way	Eldersburg	MD	21784-8516		emjomaco@yahoo.com	
314	Young	Joe	Jackie	36 S Weston Ave	Elgin	IL	60123-6036		gramsmac1@mac.com	Corkscrews & Tin Can Openers
996	Zurava	George	Rebecca	2928 Silver Lake Blvd	Silver Lake	OH	44224-3037		leisy57@aol.com	US Beer Openers and Northern Ohio Breweriana

**Some Convention Trade Bait, an H-13-1 Fremont . Be in St. Louis and bring your best openers, corkscrews and beer advertising items in general !!! Be there!**



## “Opener and eBay Trivia”

From the last issue as far I know, Don Bull did not receive an inquiry for the missing “Israeli” corkscrew he needed to complete his set (page 4). Don Bull and Herb Danziger both said that Norm Jay’s wooden handle corkscrew with an A&J worm were not originally made together but they are a “marriage”. The corkscrew should go with a wooden sleeve market fruit crusher. The Yosemite wooden sleeve is much older than the A&J top. I got one response to how many people have the B-24-75 Becker and which version do they have? John Patton said his B-24 has an “&”. I know several members have this opener so please let me know what yours has on it.

Lots of results again this quarter but the slower summer season is coming. It will be interesting to see if eBay can keep pace. Lets start with the results with one of my favorite openers, an “A” Harley-Davidson Motorcycle spinner selling for \$270.00. As Mike, “the trucker”, pointed out a little less than my value of \$800-\$1000 at last year’s Harrisburg JFO Convention. This one did have a hole drilled in the neck. The usual assortment of soda “A”s saw lots of action this past quarter but I am sure most bidders saw a lot of nice Nebraska “A”s being sold on eBay by former JFO member Tim Payne. The high lot was one that did not meet reserve, an A-47-1 Krug on its original card saw bidding stop at \$274.00. Tim’s highest successfully selling “A” was an A-17-3 Fremont for \$150.00.

Tim’s openers were also the highlights of the “B”s with a B-7-16 Jettors (w/ a broke hook) bringing \$180.10 and a B-5-41 West Point bringing \$125.00. He had lots of other “B”s but not many met the opening price. It was an interesting way to sell on eBay as he started his auction at his top price. One interesting soda “B” was the B-19 My-Coca from Birmingham, Al. selling for \$103.50. The opener states on one side, “made from the original Coca-Cola formula”. “C”s were not too exciting save for Tim selling a C-14-19 Storz on its original card for \$150.00. The card must be worth \$149.00. The opener is not that tough to find. Also a C-13 Pepsi=Cola 5C brought \$140.27, a normally \$20-\$25 opener.

Several nice CBOs sold this quarter and the highlight was a CBO-RND-06 from Montreal selling for \$145.00. It was unusual in that it really is a new style as unlike other RND-06s this one had a hanger hole. Beer “D”s were pretty weak this quarter but the “E”s saw a rare E-4-268 Milan Springs being sold on eBay. The problem was the final price of \$49.88 was well short of the seller’s reserve of \$200.00. That high price would have set an “E” record.

“F” saw nice soda examples sold highlighted by a F-2 Dr Pepper Bottling Co. bringing \$104.01.

Cast iron figurals saw one outstanding example sold, a MIB “Skull” realizing \$685.00. This was an interesting sell as the seller originally listed it with a buy-it-now price of \$39.99 and of course it sold. The seller was selling for a man he knew and when the man was gone he needed a price and the man’s mother came up with \$39.99. When the man found out what it sold for he got real mad so the seller contacted the buyer and the buyer agreed to send it back. How lucky can one get? The buyer interestingly enough was airborne306, the same person selling all of the fake N-5 knives with different brewery names. So go figure.

“G”s and “H”s were fairly plentiful and two highlights stand out. A H-8-10 Narragansett brought \$201.02. “Mind boggling” is all I can say as it was in average condition and normally brings \$10-\$20. A hard to find H-13-1 Fremont brought \$150.00 and again was part of the Tim Payne Collection. Bar Mounts or “K”s saw several fine examples sell and once again they were led by a nice K-12-1 Lone Star selling for \$510.00. Why a K-14-1 Drewrys brought \$280.25 is anybody’s guess as it usually sells in the \$50-\$75 range. Note a K-12-1 Lone Star sold for \$100 but had a different label than what is normally seen on the K-12.

“L”s ran in bunches this quarter as it has become obvious that “L-1”s are very popular to collect. The never ending supply of L-2 Anheuser-Busch bottle corkscrews is still endless. The one notable sale in the “L-2”s was a L-2-7 Schoenhofen bringing \$240.32 and looked to be in real nice condition. “M”s and “N”s saw lots of action and the “M”s were led by an M-3-23 Fuhrmann & Schmidt selling for \$169.16 and was in nice condition and also a M-73 Hotel Gowman Seattle selling for \$201.00. Slider popularity never seems to slow down but the M-73 Hotel Gowman normally brings in the \$100 range.

“N”s jumped the price range for some examples though the fantasy N-5 “Boot” knives have seen prices settle down. A N-9 “Sled” Dr. Pepper Fort Worth brought a new record for any N-9 at \$353.57. A good Dr. Pepper opener can go through the roof at anytime. This was followed by a N-11 Coca-Cola Waterloo, Iowa shoehorn bringing \$305.00. They have sold for that much before so not that unusual. The Coca-Cola 50th Anniversary “Bottle Cap” openers, N-506, highlighted the fact that the example with the 1900

**“Opener and eBay Trivia” (Continued)**

1950 dates is much more desirable and one brought \$510.00. A lot of money for a 1950s opener.

The wall mount opener market saw lots of action this quarter and several examples are worth noting. An “O-2” painted wall mount advertising Pepsi-Cola 5C in nice condition brought \$177.51. This was followed by a tough to find O-5-28 Miller (original make with large letters) bringing \$125.99. (How an O-5 Miller ranks in toughness and desirability: 1) O-5-39 Schlitz, 2) O-5-29 Pabst, 3) O-5-20 Grand Prize Texas Largest Seller & 4) O-5-28 Miller). A nice O-502 Coca-Cola (Star Side Mount) brought \$360.00 while a nice O-505 Lime Cola brought \$320.01 (yes I finally added this one to my collection). A surprising good buy for someone was an O-502 Delaware Punch (Star Side Mount) bringing only \$79.99. That’s why you have to keep an eye on eBay, you never know when those good buys will come along.

Beer corkscrews (“P”s) saw a bunch of nice pieces sell this past quarter. One of the nicest buys was a MIB P-34-2 Schlitz Pearl Handle knife bringing \$500.00 on a BIN (Buy-It-Now). A P-28-2 Pfeiffer Waiter’s Friend brought \$171.28 and a P-51-UL Florida Brewing Tampa brought \$152.50. Good wood brings good prices. A R-6-1 Sprenger Brass Wall Mount brought \$127.50 while its companion painted version, a R-6-2, did not meet reserve at \$270.00. I also got a chance to get another Pan-Pac 1915 multi-tool and almost paid my top bid when buying it at \$262.00.

Corkscrew collectors had to have a field day this quarter as lots of fine worldwide corkscrew were sold. Top lots were an English 19thC Royal Club that did not meet reserve at \$3,824.54 and a German 19thC Single Lever with a Cage bringing \$3,950.00. The assortment includes many patented pieces as they are usually the most desirable for corkscrew collectors. eBay has become like other areas of collectible “the source” for buying and selling corkscrews.

On a side note, eBay made several changes this past quarter and the most annoying is masking bidder ids except for the winning bidder. In the past this was always a good way to find non-mainstream listings and even though eBay claims it helps the buyer it really hurts the buyer and seller. Any avenue that leads me to find an opener that I want to bid on should not be taken away, but eBay did for now anyway. Until the next issue, happy hunting, I hope to see many of you in St. Louis, and remember, “tha good stuff is on eBay”!



**Robert Suddeth (bud.bob) sent me these two pics of a very interesting variation on the normally all red handled (linoleum knives) Anheuser Busch knife. His is different because he has metal bolsters on either end. This knife is stamped "ANHEUSER-BUSCH GERMANY" on one side of the tang and "A KAS-TOR BROS WARRANTED CUTLERY" on the other side (both blades). All other red handled A-B knives I have seen do not have these metal bolsters. A nice eBay buy he got a couple of years ago. Have any other members seen this knife before?**



**The CBO-RND-06 variation with a hanger hole that sold on eBay this past quarter for \$145.00. If anyone has CBOs not pictured in the CBO “Handbook” please let me know so I can pass along to your fellow JFO members.**

## “Opener and eBay Trivia” (“BIN” Buy-It-Now & “DNMR” Did Not Meet Reserve)

A-001-016, Montana, \$22.05	A-017-003, Fremont (EX), \$150.00	A-030-011, Rainier (Good), \$48.76
A-001-016, Montana (EX), \$26.95	A-017-008, Rainier (EX), \$131.49	A-030-011, Rainier (Good), \$46.90
A-001-019, Santa Cruz, \$18.50	A-017-009, Ritter-Brau (EX), \$61.99	A-031-001, National Oil Seals, \$5.74
A-001-056, Superior Malt , \$17.06	A-017-009, Ritter-Brau (EX), \$99.99	A-032-001, Wooden Shoe, \$24.00
A-001-065, Maloneys, \$22.55	A-017-011, Cream City, \$11.50	A-035-005, Buffalo Var A, \$20.50
A-001-999, A H Grainger Sabine Pass, Texas (Mint), \$28.99	A-017-014, Capital City, \$27.86	A-035-006, Capitol, \$22.50
A-001-999, Coca-Cola Grand Island NE, \$294.89	A-017-037, Uhls Var B, \$51.51	A-035-035, Millers, \$10.60
A-001-CAN, Silver Spring Select Sherbrooke ONT, \$24.95	A-017-044, Wilber (EX), \$99.99	A-035-037, (Indian Shooting Bow) (Cherokee ???) (EX), \$9.99
A-004-001, Bergdoll, \$28.07	A-017-999, Coca-Cola / Goldelle Ginger Ale, \$105.50	A-035-999, Chero-Cola 5C, \$26.99
A-004-027, Highland Lager, \$14.50	A-017-CAN, Huether Brewing Kitchener ONT, \$32.56	A-038-003, Blatz (Good), \$20.50
A-004-999, New London Bottling Works New London WI (w/ Charm), \$24.99	A-018-UL, Butte Bottlers Supply (EX), \$20.50	A-038-006, Kings, \$37.01
A-004-AUS, Fosters Lager, \$16.98	A-019-999, Geo W Lingle Cigars, \$56.05	A-042-004, Grand Island, \$49.99
A-005-011, Jones, \$14.50	A-020-005, P O N, \$17.11	A-042-UL, George Conrad Liquor Dealer Northampton PA (See A-13-25), \$17.00
A-005-999, Dr Pepper Great Bend Bottling, \$146.55	A-020-009, Wehle, \$19.51	A-044-001, Cream City, \$15.54
A-005-999, Sams Hardware Malt & Hops, \$15.36	A-020-016, Century, \$19.99	A-044-001, Cream City (EX), \$24.99
A-006-001, West End, \$11.50	A-020-022, Kochs, \$22.55	A-044-003, Schmidt, \$9.58
A-007-013, Mohawk, \$22.51	A-020-043, Sunset (EX), \$34.05	A-044-003, Schmidt (Good), \$10.50
A-009-009, Fremont, \$31.10	A-021-007, Falstaff Rolla MO, \$16.55	A-044-AUS, Richmonds Beer, \$28.91
A-009-009, Fremont (Good), \$34.99	A-021-015, Northern, \$39.00	A-045-999, Diamond Horseshoe Polson MT, \$32.75
A-009-017, Schells, \$36.00	A-021-030, Potosi, \$20.50	A-045-999, Johnson Motor Co, \$25.49
A-009-019, East Side, \$24.49	A-021-032, Renner, \$19.99	A-047-001, Krug (On Original Card) (DNMR), \$274.00
A-010-001, Muehlebach, \$132.50	A-021-035, West Virginia, \$6.91	A-053-005, Metz, \$99.99
A-013-999, Arthur Storz Auto Supply Omaha, \$32.50	A-021-101, Pearl, \$31.01	A-057-002, Blatz, \$45.05
A-013-999, Drink Lowrys Soft Drinks Massillon OH, \$34.03	A-021-124, Storz (EX), \$39.99	A-086-001, Budweiser (Bat) (Mint), \$26.00
A-013-999, Hatton & Bemrod Liquor Dealers Wichita Falls, Texas, \$105.39	A-021-999, 7-Up Muskogee OK, \$56.55	A-508-999, Concord Grape, \$22.00
A-015-003, Cleveland & Sandusky (Rusty), \$21.55	A-021-999, Indian Motorcycle Huntington IN, \$76.98	A-999-999, Harley-Davidson Motorcycle Spinner (Hole Drilled in Neck), \$270.00
A-015-008, Fortune Bros, \$36.00	A-021-999, Old Heidelberg San Francisco, \$27.89	B-001-004, Gund, \$62.53
A-015-025, Schwab, \$39.99	A-021-999, Pepsi=Cola (Fake), \$66.00	B-001-005, Pittsburgh Var A, \$19.00
A-015-048, Cooks, \$19.48	A-021-999, Pepsi-Cola 12Oz, \$37.00	B-001-006, Wagner (Good), \$31.08
A-015-049, Hyde Park (Good), \$46.55	A-021-UL, Famous Narragansett Lager (Newly Made), \$18.49	B-001-999, Bacon's Non-Alcoholic Beverages, \$27.00
A-015-060, Oshkosh (Good), \$40.00	A-023-999, Coca-Cola, \$44.08	B-001-CAN, Yellowhead Beer Its Pure That's Sure (Good), \$32.67
A-015-999, Brillion Bottling Works Brillion WI, \$88.00	A-027-001, Doelger, \$20.50	B-002-006, Hamms (Good), \$113.61
A-015-999, Coca-Cola / Goldelle Ginger Ale (Fair with Hole Drilled In), \$153.50	A-027-001, Doelger, \$32.99	B-002-007, Krug Var B Good, \$13.05
A-015-999, Drink Nee-ska-ra Ginger Ale Milwaukee, \$100.00	A-028-007, Schells, \$42.00	B-002-016, Phoenix, \$21.50
A-016-999, Mt Kineo (EX), \$26.00	A-028-007, Schells (EX), \$56.00	B-002-999, Coca-Cola (Brass) (Good), \$15.00
A-016-999, Poughkeepsie Mineral Water Works, \$26.00	A-028-009, Flower City, \$19.49	B-003-004, Edelweiss, \$24.50
A-016-999, Yuncker Bottling Works, \$22.55	A-028-999, Drink Gloria / Woods Dunnells Co Haverhill MA, \$10.01	B-005-041, West Point, \$125.00
	A-029-046, Oshkosh (EX), \$69.99	B-006-027, Neuweilers (Good), \$23.00
	A-029-046, Oshkosh (Good), \$15.27	B-007-016, Jettters (Hook Broke), \$180.10
	A-029-999, Amory Bottling Amory MS, \$10.49	B-008-002, National, \$85.99
	A-029-999, Dr Pepper, \$22.23	B-008-999, Drink Gin Su 5C, \$11.61
	A-029-999, Neodesha Bottling Works Neodesha KS, \$51.00	

**“Opener and eBay Trivia” (“BIN” Buy-It-Now & “DNMR” Did Not Meet Reserve)**

- B-013-056, R & H, \$18.18
- B-013-087, F & S, \$78.99
- B-013-999, 1934 Chicago WFs, \$10.49
- B-014-084, Gipps, \$20.06
- B-014-189, Edwards Malt, \$14.52
- B-014-999, Coca-Cola (2 Slightly Diff Examples), \$24.99
- B-014-999, Coca-Cola Enid OK, \$36.89
- B-014-999, Dr Pepper (Good), \$38.53
- B-014-999, Nehi, \$17.49
- B-015-011, Brown Label (EX), \$18.52
- B-016-001, Gold Label, \$22.52
- B-018-020, Dawsons, \$10.91
- B-018-047, Michel (EX), \$22.55
- B-018-050, Moerlein, \$10.50
- B-018-055, Olympia #6199, \$48.01
- B-018-065, Rainier (MIP Package Fair), \$29.99
- B-018-095, Century, \$7.00
- B-018-150, Alamo, \$15.38
- B-018-190, Home, \$14.50
- B-018-196, Indianapolis, \$6.59
- B-018-204, Paducah (EX), \$43.00
- B-018-223, Schlitz Miller-Wunrow, \$8.50
- B-018-278, Helbs, \$11.00
- B-018-329, Fauerbach, \$13.02
- B-018-408, Calumet, \$34.56
- B-018-429, Union, \$29.99
- B-018-451, Hauenstein, \$58.77
- B-018-468, Bartels (EX w/ Original Envelope), \$26.00
- B-018-525, Willow Springs (Good), \$10.59
- B-018-537, Uhls, \$29.99
- B-018-630, Eagle Run, \$42.98
- B-018-999, Buffalo Rock, \$15.50
- B-018-999, Qualtop Beverages Rochester NY, \$4.99
- B-018-UL, Escanaba Brewing Co Northern Beauty, \$56.85
- B-019-047, Flecks, \$40.01
- B-019-057, National (BIN), \$19.99
- B-019-154, R I B Cross Country, \$10.49
- B-019-156, Eulberg (Good), \$11.61
- B-019-159, Hazelwood, \$5.51
- B-019-176, List (Good), \$63.76
- B-019-999, My-Coca Co. Made From Original Coca-Cola Formula Birmingham Ala (Good), \$103.50
- B-019-999, Pepsi-Cola Charlotte Rock Hill Columbia, \$78.77
- B-021-032, Huebner, \$30.99
- B-021-054, Muskegeon, \$37.88
- B-021-074, San Antonio, \$57.00
- B-021-134, San Antonio (Good), \$29.88
- B-021-170, Kaier (EX) (BIN), \$24.99
- B-021-190, Park, \$28.00
- B-021-246, German, \$26.55
- B-021-341, Fink, \$22.50
- B-021-341, Fink, \$26.00
- B-021-443, Garden City, \$29.00
- B-021-513, Berkshire, \$10.49
- B-021-550, Rosenegk, \$36.00
- B-021-999, Coke Pine Bluff AR, \$59.89
- B-021-999, Customized Pearl Handles Added (Large Letter B Visible), \$39.99
- B-022-004, Falstaff, \$15.25
- B-022-010, Jung, \$12.25
- B-022-012, Leisen & Henes, \$19.99
- B-022-035, Schreiber, \$12.26
- B-022-046, K C B, \$13.00
- B-022-062, Hand, \$12.62
- B-022-UL, Jetters / Henry Weber Lincoln NE, \$36.00
- B-023-010, Golden Glow (EX), \$11.55
- B-023-037, Falstaff, \$12.16
- B-023-044, Potosi, \$36.05
- B-023-999, Coca-Cola Drink Mildes Soda (EX) (BIN), \$65.00
- B-023-999, Coca-Cola Drink Mildes Soda (EX) (BIN), \$65.00
- B-023-999, Drink Pepsi-Cola (Spinner), \$92.00
- B-024-012, Effinger, \$15.52
- B-024-081, Schells, \$23.50
- B-024-087, Hillsboro, \$32.50
- B-024-097, Leinenkugels, \$72.11
- B-024-999, Coca-Cola In Bottles (w/ G-4 Coca-Cola Opener), \$13.01
- B-027-001, Miller Var A (EX), \$37.77
- B-027-001, Miller Var A (Good), \$23.50
- B-027-006, Furniture City (Good), \$61.99
- B-029-007, Budweiser, \$60.99
- B-029-999, Coca-Cola (Good), \$20.50
- B-036-005, Atlas Malt, \$12.50
- B-041-001, Eureka, \$25.45
- B-042-011, Kerns (Good), \$51.10
- B-042-999, Chero-Cola, \$29.99
- B-042-999, Coca-Cola / Delicious Refreshing, \$104.38
- B-047-001, Hamms, \$42.11
- B-053-001, Gipps, \$20.09
- B-053-002, Richter, \$74.01
- B-060-002, Eagle Var A, \$31.00
- B-060-002, Eagle Var A (EX), \$71.51
- B-060-002, Eagle Var A (Good), \$26.50
- C-001-003, Edelweiss (Good), \$13.51
- C-002-003, Hutchinson (EX), \$27.03
- C-003-005, Fremont (Good), \$45.00
- C-005-011, Cleveland & Sandusky, \$11.61
- C-007-002, Old Lockport, \$31.00
- C-007-002, Old Lockport, \$8.10
- C-009-UL, City Club, \$14.18
- C-010-033, Sebewaing, \$14.18
- C-012-175, Lithia (EX), \$27.60
- C-013-015, Columbus, \$22.00
- C-013-073, Muessel, \$14.00
- C-013-119, Yoergs, \$9.99
- C-013-120, Zieglers, \$46.00
- C-013-144, National, \$22.37
- C-013-228, Phoenix (EX), \$26.50
- C-013-261, Class Nachod, \$20.56
- C-013-322, S-B Silver Bar, \$5.00
- C-013-999, Pepsi-Cola 5C, \$140.27
- C-014-019, Storz (On Original Folding Card), \$150.00
- C-017-020, Pabst, \$26.00
- C-017-037, Largay (Good), \$12.50
- C-030-001, Gambrinus (EX), \$81.80
- C-031-004, Gold Bond (Good), \$16.91
- CBO-DHM-12, Enterprise Cigars, \$79.00
- CBO-PKT-07, Deisel Wemmer Co / Elverso San Felice Cigars, \$53.00
- CBO-PKT-07, Rhodes Lygia Perfecto Cigars, \$42.00
- CBO-RND-01, Smoke V I Cigars, \$13.26
- CBO-RND-06, (with Hole in Handle) Irving Cigar Montreal, \$145.50
- CBO-RND-06, J Hirsch & Son Montreal, \$31.00
- CBO-SMH-09, Daniel Boone Cigar Factory, \$90.00
- CBO-XXX, (Horse Style with Opener) Comp E A Morris, \$89.00
- D-001-001, A B B A Var A, \$10.50
- D-001-009, Strohs, \$31.02
- D-001-029, Burkhardt, \$20.53
- D-999-999, Dixie Beer (Hatchet/Fantasy), \$21.50



**“Opener and eBay Trivia” (“BIN” Buy-It-Now & “DNMR” Did Not Meet Reserve)**

- E-001-038, Boyertown, \$28.26
- E-004-130, Peoples, \$28.78
- E-004-163, Deer Park, \$23.50
- E-004-183, Kings, \$14.85
- E-004-187, Rahrs, \$20.60
- E-004-268, Milan Springs (DNMR/ Seller Wanted \$200), \$49.88
- E-004-317, Burkhardts, \$4.81
- E-004-999, Cammarano Bros, \$14.50
- E-004-999, Dr Pepper / Same (Best Offer Accepted), \$60.00
- E-004-999, Drink Pepsi=Cola / Same, \$16.65
- E-004-999, Insist On Pennsylvania Beverages / Same, \$7.49
- E-005-016, Weber, \$22.55
- E-005-999, Coca-Cola Portland Ind \$45.05
- E-005-999, Pepsi Cola Bottling Co-lumbus MS (Bottle), \$75.00
- E-005-999, Pepsi=Cola (EX), \$10.49
- E-006-059, Als (EX), \$13.25
- E-006-064, Bleser, \$11.00
- E-006-117, Moose, \$7.99
- E-006-183, Bobbie, \$15.03
- E-008-003, Jones (Good), \$15.50
- E-008-030, Wayne, \$9.27
- E-009-013, Graupner, \$29.99
- E-009-081, Royal, \$20.49
- E-009-099, Bowler Bros, \$32.08
- E-009-999, Pepsi-Cola Healthful In-vigorating (Good), \$33.00
- E-014-380, Hillsboro, \$16.00
- E-014-449, Tube City, \$12.00
- E-014-477, Breidt, \$24.39
- E-014-502, Gluek, \$3.99
- E-014-504, Greater New York, \$13.02
- E-014-576, Ziegler (Good), \$12.62
- E-014-599, 1884 Golden, \$6.01
- E-014-663, Old Hilltop, \$17.51
- E-014-784, Flocks, \$17.50
- E-014-784, Flocks, \$12.76
- E-014-845, Balboa, \$13.63
- E-022-001, Frontenac, \$13.03
- E-022-003, Stegmaier, \$22.61
- E-022-003, Stegmaier, \$13.75
- E-030-999, Michigan College of Mines Houghton MI, \$45.13
- E-999-999, E-6-114 & E-14-524 Metzgar (2 Openers), \$19.49
- F-002-010, Wacker (EX), \$67.99
- F-002-013, Grain Belt, \$15.51
- F-002-022, Falstaff, \$24.19
- F-002-999, Dr Pepper Bottling Co., \$104.01
- F-002-999, Pepsi-Cola, \$17.51
- F-003-999, Dr Pepper The Friendly "Pepper-Upper", \$42.00
- F-004-022, Blatz, \$23.73
- F-004-022, Blatz (EX), \$29.99
- F-004-999, Pepsi-Cola Alliance Scootsbluff NE, \$19.15
- F-004-999, Pepsi-Cola Princeton WV, \$9.95
- F-005-999, Coca-Cola Bottling Co Milwaukee (Good), \$69.89
- F-005-UL, Stone Malt Hemlock 1111, \$16.12
- F-006-003, Doelger, \$41.00
- F-006-999, Thompson Pure Milk & Cream Winoosli VT, \$56.00
- F-009-008, Gutsch, \$22.38
- F-009-CAN, Sheas (w/ F-14 Sheas Wooden Handle Opener), \$24.50
- F-011-001, Cleveland & Sandusky, \$34.00
- F-020-001, Storz (EX), \$49.41
- F-020-001, Storz (Mint), \$49.41
- F-024-001, Hoffman (EX), \$16.49
- F-027-999, Graham's Better Bever-ages, \$17.76
- F-508-999, Coca-Cola In Bottles, \$114.49
- FBOC-100, Rooster (EX), \$171.00
- FBOC-416, Mr Dry (EX), \$49.99
- FBOC-416, Mr Dry Los Angeles, Cal., \$26.00
- FBOC-423, Skull (MIB), \$685.50
- G-001-035, Liebert & Obert (EX), \$15.51
- G-001-041, Seitz, \$40.00
- G-001-062, Kessler, \$10.50
- G-001-067, Hupfels, \$14.28
- G-001-999, Pepsi=Cola 5C (Mint), \$65.79
- G-001-999, Pepsi=Cola A J Greenkorn, \$20.50
- G-003-002, Denmark, \$76.55
- G-005-001, Blatz, \$5.50
- G-005-001, Blatz, \$4.25
- G-005-999, Welch's Grape Juice, \$9.99
- G-009-030, Yuengling (EX), \$19.31
- G-009-041, White Cap, \$21.18
- G-009-CAN, Kingsbeer Lager Black Horse Ale, \$15.51
- G-025-002, Schlitz & Coca-Cola, \$44.05
- G-025-008, Jung, \$28.60
- G-027-999, #1 Bud Light #2 Bud (EX), \$20.50
- G-040-999, Broadway Sports Palace (EX), \$23.50
- H-001-018, Nortons (EX), \$51.00
- H-002-0158, Anaconda (EX), \$43.00
- H-002-093, Pickwick, \$20.50
- H-002-116, Walters (EX), \$18.55
- H-002-999, Thirsty Just Whistle, \$4.95
- H-003-049, Miller, \$30.99
- H-003-049, Miller (EX), \$12.91
- H-004-999, (Badge) Montgomery AL Post Office, \$45.05
- H-004-999, Cracker Jacks Angelus Marshmallows (EX), \$41.50
- H-007-999, Kutztown Bottling Works, \$12.27
- H-008-005, Esslinger, \$16.01
- H-008-010, Narragansett (EX), \$201.02
- H-008-018, Narragansett, \$21.06
- H-008-020, Arrow, \$22.99
- H-008-999, Pepsi=Cola (EX), \$16.85
- H-013-001, Fremont, \$150.00
- I-008-002, Northampton, \$45.44
- K-001-006, Budweiser, \$65.41
- K-002-002, Falstaff, \$39.99
- K-002-003, Jackson (Good), \$44.00
- K-002-004, Blatz, \$19.99
- K-002-008, San Antonio, \$36.55
- K-004-001, Pabst Var B, \$61.00
- K-012-001, Lone Star (EX), \$510.00
- K-012-001, Lone Star (Bottle Label not Standard L-12 Label), \$100.00
- K-014-001, Drewrys (Good), \$280.25
- L-001-001, Blatz, \$18.48
- L-001-002, Budweiser, \$16.80
- L-001-005, Pabst (EX), \$52.98
- L-001-005, Pabst (EX), \$62.05
- L-001-005, Pabst (EX), \$53.50
- L-001-006, Ruppert, \$19.99
- L-001-999, (Tall Bottle) Stag Beer (Fantasy ???), \$86.00
- L-002-001, Anheuser-Busch Var A, \$20.00
- L-002-001, Anheuser-Busch Var A, \$30.00
- L-002-001, Anheuser-Busch Var A, \$34.77
- L-002-001, Anheuser-Busch Var A, \$154.00
- L-002-001, Anheuser-Busch Var A, \$28.00
- L-002-001, Anheuser-Busch Var A,

“Opener and eBay Trivia” (“BIN” Buy-It-Now & “DNMR” Did Not Meet Reserve)

\$36.50	\$14.63	M-047-001, Arnholt & Schaefer,
L-002-001, Anheuser-Busch Var A,	M-003-999, 1933 Chicago WFs,	\$59.95
\$36.00	\$27.99	M-048-001, Bull Frog, \$33.56
L-002-001, Anheuser-Busch Var A,	M-003-999, 1933 Chicago WFs,	M-072-003, Neuweilers (Good),
\$41.00	\$16.91	\$40.99
L-002-002, A-B Malt Nutrine, \$27.51	M-003-999, 1933 Chicago WFs (EX),	M-073-999, Hotel Gowman Seattle,
L-002-002, A-B Malt Nutrine, \$36.00	\$15.06	\$201.00
L-002-002, A-B Malt Nutrine, \$43.00	M-003-999, 1933 Chicago WFs (EX),	M-073-999, Texaco (EX) (DNMR),
L-002-005, Eldredge (Fair), \$46.09	\$22.16	\$172.50
L-002-007, Schoenhofen (EX),	M-003-999, 1934 Chicago WFs (EX),	M-085-999, Coca-Cola (MIB), \$31.00
\$240.32	\$17.49	M-088-001, Dixie, \$23.00
L-002-012, Windisch-Mulhauser,	M-003-999, Dr Pepper, \$56.53	N-004-999, 1933 Chicago WFs,
\$91.00	M-003-999, Dr Pepper, \$47.41	\$27.15
L-002-012, Windisch-Mulhauser	M-003-999, Dr Pepper (Good), \$29.00	N-004-999, 1934 Chicago WFs,
(Good), \$79.99	M-003-999, Moxie (EX), \$26.25	\$37.99
L-002-999, 1873 Old Maryland Rye	M-003-999, Moxie (EX), \$20.50	N-005-999, Anheuser-Bsuch Hous-
Louis Gerisch, \$163.50	M-003-999, Moxie (EX), \$26.99	ton TX (Fantasy), \$79.89
L-002-999, Ashton Sour Mash,	M-003-999, Sheas (EX) (BIN), \$13.00	N-005-999, Pabst Brewing Allentown
\$144.49	M-003-CAN, Sheas, \$21.63	PA (Fantasy), \$19.27
L-002-999, C Persons Buffalo Club	M-006-004, Penny Select, \$22.05	N-005-999, Pabst Brewing Allentown
Whiskey (EX), \$78.87	M-006-006, Wagner, \$25.25	PA (Fantasy), \$19.27
L-002-999, Cutter Whiskey Moorman	M-006-999, The Dog House Reno	N-005-999, Pabst Brewing Co
& Co, \$191.38	NV, \$53.99	(Fantasy), \$45.05
L-002-999, Frisco Co Milwaukee WI,	M-019-002, Miller, \$23.50	N-005-999, Rolling Rock Beer
\$256.00	M-019-002, Miller, \$45.44	(Fantasy), \$67.00
L-002-999, Joel Frazier Sour Mash	M-019-002, Miller, \$19.99	N-005-999, Spoetzi Brewry Shiner
Bonnie Bros Louisville KY,	M-019-002, Miller (EX), \$16.06	TX (Fantasy), \$24.75
\$122.50	M-019-002, Miller (EX), \$28.66	N-005-999, Yuengling 175 Anniv
L-004-027, Schmidts, \$129.39	M-019-003, Narragansett, \$26.01	(Fantasy), \$55.00
L-004-039, Gettelman \$1000 (EX),	M-019-007, Storz, \$35.41	N-008-CAN, Frontenac \$2,000,000
\$35.00	M-019-007, Storz, \$49.99	Beer, \$60.99
L-004-053, Becks, \$31.00	M-019-007, Storz, \$49.99	N-009-999, Dr Pepper King of Bever-
L-004-068, Southern Select (EX),	M-019-024, Stag, \$13.99	ages Fort Worth, \$353.57
\$51.55	M-019-024, Stag (Brass), \$19.28	N-009-999, Drink Dr Pepper, \$102.50
L-004-069, Canadian Ace (EX),	M-019-999, Anaconda (MIB), \$35.51	N-009-999, Pepsi-Cola Hits The
\$43.72	M-019-999, Coca-Cola (Fake), \$36.01	Spot, \$56.89
L-004-999, #13 Iron City & #22 Tech,	M-019-999, Coca-Cola (Repro),	N-011-999, Coca-Cola Waterloo IA,
\$29.99	\$142.50	\$305.00
M-001-006, Hudepohl (EX), \$37.01	M-019-999, Orange Crush	N-022-002, Fontenelle (Good),
M-002-004, Harvard, \$39.99	(Fantasy ???), \$36.41	\$34.99
M-002-009, Old Colony (EX), \$26.05	M-019-999, Pepsi-Cola, \$42.07	N-022-005, Potosi, \$26.89
M-003-004, Dauefers (EX), \$27.55	M-019-UL, Samuel Adams (EX),	N-023-003, Coors (EX), \$9.99
M-003-005, Edelweiss Var B (Black)	\$46.00	N-023-006, Pabst (EX), \$20.28
(EX), \$46.83	M-025-001, Lemp, \$38.00	N-024-CAN, Extra Pilsener Beer,
M-003-008, Erie, \$17.38	M-025-001, Lemp, \$51.00	\$103.50
M-003-008, Koehler (EX), \$41.05	M-026-005, Western, \$187.50	N-025-003, Carling (EX), \$9.99
M-003-009, Brackenridge (EX),	M-026-005, Western, \$82.00	N-026-999, Coca-Cola 50th Washing-
\$112.98	M-027-001, Lone Star (EX), \$33.12	ton GA, \$53.50
M-003-010, Chartier Valleys (EX),	M-027-001, Lone Star (Mint), \$45.00	N-029-015, Storz, \$74.99
\$42.85	M-027-001, Lone Star (Mint), \$33.51	N-029-999, City Club Bonners Ferry
M-003-023, Fuhrmann & Schmidt	M-030-999, 7Up Pepsi Dr Pepper	ID Bud, Johnnie, Dave & Pierre
(EX), \$169.16	Hendrix Bottling Mattoon IL,	(EX), \$28.78
M-003-024, Gunther, \$35.41	\$10.52	N-029-999, Dr Pepper, \$37.52
M-003-024, Gunther (EX), \$22.50	M-047-001, Arnholt & Schaefer,	N-029-999, Dr Pepper (Missing Pen-
M-003-999, 1933 Chicago WFs,	\$26.01	cil), \$97.15

**“Opener and eBay Trivia” (“BIN” Buy-It-Now & “DNMR” Did Not Meet Reserve)**

N-029-999, Oyster House East Pittsburgh PA (EX), \$14.50	O-002-999, Pepsi=Cola 5C (EX), \$177.51	O-505-999, Nehi (Repainted), \$71.00
N-032-001, Budweiser (MIB), \$21.50	O-002-999, Squeeze (EX), \$18.00	O-505-999, Whistle, \$57.00
N-032-001, Budweiser (MIB), \$32.22	O-003-UL, Naturally Brewed Fitgers Beer Naturally Better (MIB), \$29.99	O-505-999, Whistle, \$102.50
N-039-008, Storz (Green), \$8.50	O-004-005, Hyde Park (EX), \$15.50	O-508-999, Pepsi=Cola, \$52.00
N-040-007, Lone Star (Red Enamel) (EX), \$46.00	O-004-009, Stag (EX), \$6.95	O-514-999, Pepsi=Cola (EX), \$79.99
N-040-025, Miller, \$26.05	O-004-009, Stag (MIB), \$21.05	O-515-999, Coca-Cola (MIB), \$39.00
N-042-002, Busch Bavarian (EX), \$41.15	O-004-011, Champagne Velvet, \$17.91	O-516-999, Coca-Cola, \$227.50
N-045-001, Metz (EX), \$37.95	O-004-012, Gluek (EX), \$23.73	O-523-999, Coca-Cola, \$37.83
N-045-001, Metz (EX), \$82.48	O-004-014, Schaefer (MIB), \$15.50	P-001-002, Anheuser-Busch Var B, \$137.50
N-049-001, Pfaffs (Fair), \$24.00	O-004-025, F & S, \$15.66	P-003-001, Pabst, \$97.66
N-050-999, General Tire Seymour CT (EX), \$22.72	O-004-038, Storz (MIB), \$49.99	P-003-001, Pabst, \$64.09
N-080-001, Jax (EX), \$36.26	O-004-040, Storz (EX), \$49.99	P-005-001, Anheuser-Busch, \$43.30
N-084-001, Storz, \$41.00	O-004-999, Pepsi-Cola (EX), \$76.00	P-007-006, Stegmaiers (EX), \$31.00
N-086-001, Nevin-Frank, \$69.76	O-004-999, Sun Crest (EX), \$26.33	P-008-075, Michel, \$8.27
N-102-001, Oertels, \$86.00	O-005-006, Jackson (MIB), \$34.51	P-008-151, Fehr, \$20.50
N-148-010, Wayne (w/ C-17-31), \$26.17	O-005-008, Pearl (MIB), \$46.01	P-008-161, Dick Bros, \$15.50
N-505-999, Coca-Cola Nashville, \$28.00	O-005-023, Regal, \$36.14	P-009-003, Yuenglings, \$75.07
N-506-999, Coca-Cola 1900 1950, \$510.00	O-005-023, Regal Pale (Good), \$25.00	P-010-UL, Stroh's Beer Detroit / Same, \$18.51
N-506-999, Coca-Cola In Bottles, \$33.00	O-005-028, Miller, \$125.99	P-011-999, Pacific Soda Works Oregon City OR, \$33.00
N-506-999, Coca-Cola In Bottles, \$59.26	O-005-999, Climax, \$61.00	P-011-999, Pacific Soda Works Oregon City OR (EX), \$45.00
N-506-999, Coca-Cola In Bottles, \$36.17	O-005-999, Climax (MIB), \$24.00	P-011-999, Tip-Top (Fair), \$15.01
N-506-999, Coca-Cola In Bottles, \$47.00	O-005-999, Crosley, \$54.66	P-011-999, Williamson Tip-Top, \$224.50
N-506-999, Coca-Cola In Bottles (EX), \$77.77	O-005-999, Crosley, \$51.00	P-013-001, Schlitz, \$224.72
N-506-999, Coca-Cola In Bottles (MIB), \$175.00	O-005-999, Crosley, \$68.00	P-013-001, Schlitz (BIN), \$225.00
N-510-999, Coca-Cola (EX), \$41.02	O-005-999, Double Cola, \$43.80	P-013-001, Schlitz (Fair), \$37.00
N-510-999, Coca-Cola (MIB), \$41.00	O-005-999, Double Cola, \$27.01	P-013-001, Schlitz (Fair) (BIN), \$175.00
N-514-999, Coca-Cola, \$59.87	O-005-999, Kelvinator (Good), \$107.90	P-013-001, Schlitz (Good), \$68.00
N-UL-UL, (Like N-27 but One Blade Double Opener w/ Can Piercer) To A good Sportsman Falstaff, \$23.35	O-005-999, Nehi, \$51.00	P-014-999, Coca-Cola Sample No 501 (EX), \$43.42
O-001-004, Miller, \$49.93	O-005-999, Orange Crush, \$27.00	P-015-999, Drink Carolina Coca-Cola Bottling Co., \$81.00
O-002-006, Heileman & Schlitz (EX), \$46.00	O-005-999, Orange Crush , \$71.00	P-016-001, Narrgansett, \$35.00
O-002-015, Standard Old Oxhead (EX), \$67.69	O-005-999, Squirt, \$26.99	P-019-064, Willow Springs (EX), \$74.99
O-002-999, Coca-Cola (EX), \$78.77	O-008-005, Kingsbury, \$20.52	P-019-071, Bartholomay, \$9.95
O-002-999, Drink Squeeze (EX), \$15.40	O-016-999, Cheer Up (EX), \$14.99	P-019-999, Post Office Bar and Café Fort Worth TX, \$78.77
O-002-999, Glacier Beverages Helena Bottling Co Helena MT (EX), \$47.99	O-016-999, Coca-Cola (MIB), \$5.50	P-019-999, Riesenbeck Cincinnati (Pic of 4 Minstrels) (EX), \$42.70
	O-017-001, Rolling Rock (MIB), \$122.50	P-019-UL, Schlitz Midland Hotel Bar Omaha NE, \$78.89
	O-017-001, Rolling Rock (NM), \$28.00	P-019-UL, Supreme Distributors Hamms Golden Crème Miller High Life (Fair), \$10.50
	O-019-999, Howdy Summit Bottling Works, \$17.07	P-019-UL, Willow Springs Beer Hagans & Co Omaha NE, \$74.99
	O-502-999, Coca-Cola, \$360.00	P-022-001, Blatz (EX) (BIN), \$85.00
	O-502-999, Delaware Punch (Good), \$79.99	P-025-003, A-B 1952 MIB w/ Pouch, \$103.50
	O-505-999, Coca-Cola, \$32.00	
	O-505-999, Icy-O (Good), \$81.51	
	O-505-999, Lime Cola (EX), \$320.01	
	O-505-999, Nehi, \$56.79	
	O-505-999, Nehi, \$76.01	
	O-505-999, Nehi (Good), \$86.99	

**“Opener and eBay Trivia” (“BIN” Buy-It-Now & “DNMR” Did Not Meet Reserve)**

P-025-003, A-B Schrade-Walden (EX), \$135.50	\$76.00	loid Folding Ladies Legs, \$258.00
P-025-003, A-B Stainless Blades (EX) (w/ Pouch), \$216.37	R-006-001, Sprenger (Brass), \$127.50	Z-Corkscrew, German 19thC Celluloid Folding Ladies Legs, \$496.00
P-025-003, Anheuser-Busch 1952 (MIB), \$228.49	R-006-002, Sprenger (EX) (DNMR), \$270.00	Z-Corkscrew, German 19thC Celluloid Folding Ladies Legs (Pink & White), \$491.70
P-025-009, Anheuser-Busch (Red Handles) (Good), \$127.50	R-007-001, Hauenstein (EX), \$61.00	Z-Corkscrew, German 19thC Celluloid Folding Lady, \$770.00
P-026-005, A-B (Blades Broken), \$227.50	R-007-001, Hauenstein (EX), \$68.00	Z-Corkscrew, German 19thC Celluloid Folding Shoes, \$515.56
P-026-005, Anheuser-Busch 1900, \$394.00	R-027-001, Budweiser (EX), \$19.51	Z-Corkscrew, German 19thC Celluloid Mermaid Waiter's Friend, \$1,060.00
P-026-008, A-B (Red & Blue Handles) (Blade Broke), \$224.72	S-003-001, Coors 1988, \$7.99	Z-Corkscrew, German 19thC Celluloid Mermaid Waiter's Friend, \$760.00
P-026-008, Anheuser-Busch (Blue Handles), \$776.66	Z-999-999, 1915 Pan-Pac Multi-Tool, \$262.00	Z-Corkscrew, German 19thC Folding Ladies Legs (Flesh Stockings & Striped Legs), \$620.55
P-026-008, Anheuser-Busch (Metal Handles) (BIN), \$275.00	Z-Corkscrew, English 19thC Folding Set Boot Jack & Corkscrew in Wooden Case, \$1,025.00	Z-Corkscrew, German 19thC Folding Ladies Legs (Flesh Stockings & Striped Legs), \$788.42
P-026-010, Anheuser-Busch (Pearl Handles), \$330.00	Z-Corkscrew, English 19thC Hulls Royal Club Patent (DNMR), \$3,824.54	Z-Corkscrew, German 19thC Folding legs with Pearl Handles, \$811.48
P-028-002, Pfeiffer, \$171.38	Z-Corkscrew, English 19thC Jones Type Brass Barrel, \$1,421.77	Z-Corkscrew, German 19thC Metal Folding Ladies Legs marked J. S. Perrine & Son, \$793.48
P-034-002, Schlitz (Good/Missing Blade), \$83.22	Z-Corkscrew, English 19thC King's Four Pillar (BIN), \$750.00	Z-Corkscrew, German 19thC Single Lever w/ Cage, \$3,950.00
P-034-002, Schlitz (MIB with Pouch) (BIN), \$500.00	Z-Corkscrew, English 19thC Kings Rack w/ Bone Handles & Design on Barrel, \$1,026.66	Z-Corkscrew, German 20thC Corkscrew/Can Opener/Cutter by Kauffman, \$1,027.00
P-050-001, Blatz (Fair), \$17.52	Z-Corkscrew, English 19thC Rotary Elcipse Barmount, \$1,029.22	Z-Corkscrew, Italian 20thC Coffee Grinder (10" Long), \$1,925.00
P-051-053, Metz Bros (EX), \$150.00	Z-Corkscrew, English 19thC Steel 2-Pillar, \$1,003.97	Z-Corkscrew, Swedish 1893 Qvarnstrom Patent w/ Speedworm, \$810.00
P-051-UL, Florida Brewing Tampa FL / Same, \$152.50	Z-Corkscrew, English 20thC Marwood Double Opener Patent, \$344.52	Z-Corkscrew, US 1876 Clough Patent Williamson Duplex (EX), \$335.00
P-051-UL, William Rahr Sons Co Fine Table Beers (EX), \$79.99	Z-Corkscrew, French (???) 19thC Curved Nude Lady Metal T-Handle, \$1,292.00	Z-Corkscrew, US 1876 Williamson Power Cone, \$525.05
P-054-024, Holland City, \$39.99	Z-Corkscrew, French 19thC Steel Smoker's Tool, \$800.00	Z-Corkscrew, US 1876 Williamson Power Cone (EX), \$541.00
P-057-010, Blatz, \$11.00	Z-Corkscrew, German 1880 Kummert's Patent (Interlocking Snail Faces), \$1,076.00	Z-Corkscrew, US 1876 Williamson Power Cone (Good), \$272.00
P-057-020, Tennessee, \$260.99	Z-Corkscrew, German 1897 Bohme Spring Wood T Patent, \$2,067.14	Z-Corkscrew, US 1876 Williamson Power Cone (Handle End Missing), \$202.49
P-067-001, Krueger, \$162.50	Z-Corkscrew, German 1897 Bohme Spring Wood T Patent, \$2,000.00	Z-Corkscrew, US 1878 Tucker Lever Patent, \$2,142.89
P-067-001, Krueger (Good), \$77.99	Z-Corkscrew, German 1899 Bonsel, Everts Patent, \$1,042.17	Z-Corkscrew, US 1883 Bennit Magic Patent, \$390.00
P-070-001, Minneapolis (Fair), \$152.50	Z-Corkscrew, German 1926 Usbeck Folding Bow Patent D954292, \$810.00	
P-076-001, Schlitz St Paul (EX), \$169.49	Z-Corkscrew, German 1926 Usbeck Folding Bow Patent D954292 (BIN), \$525.00	
P-082-004, Dallas (EX), \$49.99	Z-Corkscrew, German 19thC Celluloid 2-Tone Ladies Legs, \$1,009.00	
P-123-999, Finzer & Bros Boot Jack Tobacco Knife, \$80.99	Z-Corkscrew, German 19thC Celluloid Folding Ladies Legs, \$258.00	
P-123-999, Julian Distilling Co Chattanooga (Good), \$79.99		
P-163-CAN, Frontenac Beer (EX), \$21.50		
P-503-999, Clicquot Club (Copper Body), \$205.50		
P-503-999, Clicquot Club (Copper Body), \$86.81		
P-503-999, Clicquot Club (Copper Body), \$169.16		
P-506-999, Coca-Cola, \$78.00		
R-004-001, Iroquois (No Lighter),		

**“Opener and eBay Trivia”** (“BIN” Buy-It-Now & “DNMR” Did Not Meet Reserve)

- Z-Corkscrew, US 1883 Bennit Magic Patent, \$177.50
- Z-Corkscrew, US 1884 Curly Steel T Patent (Repaired Shaft), \$329.67
- Z-Corkscrew, US 1884 Hicks & Reynolds Patent (EX), \$547.00
- Z-Corkscrew, US 1884 Hicks & Reynolds Patent (Missing End Cap), \$182.50
- Z-Corkscrew, US 1886 Hurley Patent Sachs, Pruden & Co Dayton (Missing Handle), \$91.50
- Z-Corkscrew, US 1892 Columbus Figural, \$636.00
- Z-Corkscrew, US 1892 Columbus Figural w/ Pouch (BIN), \$350.00
- Z-Corkscrew, US 1892 Mumford Magic Patent, \$282.01
- Z-Corkscrew, US 1895 Williams Infanta #1 Barmount Patent, \$1,538.13
- Z-Corkscrew, US 1917 Brady Unique Patent (w/ Original Box) (EX) (BIN), \$1,500.00
- Z-Corkscrew, US 1932 Bridgewater Coffin Patent, \$227.50
- Z-Corkscrew, US 1932 Bridgewater Coffin Patent (Good), \$255.00
- Z-Corkscrew, US 1932 Bridgewater Man In Coffin Patent, \$342.77
- Z-Corkscrew, US 1934 Schuchardt Patent, \$124.99
- Z-Corkscrew, US 1938 Smythe "Hootch-Owl" Patent, \$1,551.99
- Z-Corkscrew, US 1948 Muddler Patent (M-19), \$132.49
- Z-Corkscrew, US 19thC Knife National Tobacco Works Louisville (Korn's Patent Type), \$578.98
- Z-Corkscrew, US 19thC Napier Sterling Holweg, \$460.89
- Z-Corkscrew, US 19thC Will & Finck Wood T with Blade, \$404.99
- Z-Corkscrew, US 19thC Yankee No. 2, \$204.52
- Z-Corkscrew, US Syroco Pickwick Man Corkscrew/Opener, \$137.50
- Z-Corkscrew, US Walker Hallboy Wood T (BIN), \$225.00
- Z-Hagenauer, Marching Dog Opener with Folding Corkscrew, \$350.67
- Z-Opener, 1933 Chicago Egyptian Woman in Original Box, \$48.99
- Z-Opener, 3-D Figural Winston Churchill with V Fingers, \$89.00

Z-Opener, Ringling Bros Bar-num Bailey Circus (Ornate Handles w/ Can Piercer), \$66.01



Don Bull sent me the eBay sale of this “Grand Prize Beer Wooden Bottle Corkscrew”. The top should be a mechanical lead pencil, not a corkscrew!!!!



Another eBay “New Discovery”. NO !!!, a C-19 with customized wooden handles. Buyer Beware! Someone went to a lot of trouble to make that really special opener, but not made this way by the brewery.



Pat Stambaugh owns this Minnesota cast iron wall mount opener with a paper label attached. Unusual but a fantasy piece!



**JFO & Other Clubs/Conventions (Newsletter Name in Italics)**

**American Breweriana Association (ABA):** *American Breweriana Journal* (bi-monthly) on breweriana collecting. Dues \$25.00/year. ABA, PO Box 595767, Fort Gratiot MI 48059-5767

**2008 Jun 17-21 – 27th Annual ABA Convention – Holiday Inn Dubuque IA/Galena IL – ABA Members Only (Saturday Public Show).** Contact Jean Tiegs, E-Mail jeannelt@aol.com

**Canadian Brewerianist:** *The Canadian Brewerianist* (10/year) on Canadian breweriana collecting. Dues \$25.00/year (US Funds). Loren Newman, 2978 Lakeview Trail, Bright's Grove, Ontario, CANADA, N0N 1C0

**2008 Aug ??-?? – Canadian Brewerianist Annual Convention – Kingston Ontario – All Breweriana Collectors Welcomed.** Contact Contact Larry Sherk, E-Mail larrysherk@hotmail.com, (416) 465-3386

**Canadian Corkscrew Collectors Club (CCCC):** *The Quarterly Worme* (quarterly) on corkscrew collecting. Dues \$30.00/year. Milt Becker, PO Box 9863, Englewood NJ 07631

**East Coast Breweriana Association (ECBA):** *The Keg* (quarterly) on breweriana collecting. Dues \$25.00/year. ECBA, PO Box 1392, Doylestown PA 18901

**2008 Jul 16-19 – 36th Annual ECBA Convention – Sunday River Resort Bethel ME – ECBA Members Only (Saturday Public Show).** Contact Larry Handy, E-Mail ohhugo1@aol.com

**Figural Bottle Opener Club (FBOC):** *The Opener* (quarterly) on cast iron openers. Color guide book: \$23.85/Non Members or \$18.85/Members. Dues \$20.00/year. Lyle Moreland, 864 Jeanette Ave, Baltimore MD 21222

**Annual FBOC Convention Reading PA (June of Each Year).** Contact Sandra Emme, E-Mail emmyaward@yahoo.com

**Just For Openers (JFO):** *Just For Openers* (quarterly) on all areas of opener collecting (with an auction each issue). Dues \$20.00/year. John Stanley, PO Box 64, Chapel Hill NC 27514-0064

**2008 Apr 16-20 – 30th Annual Just For Openers Convention – Doubletree Hotel St Louis (Chesterfield) MO– All Opener / Corkscrew / Breweriana Collectors Welcomed.** Contact John Stanley, E-Mail jfo@mindspring.com

**National Association Breweriana Advertising (NABA):** *The Breweriana Collector* (quarterly) on breweriana collecting. Dues \$25.00/year. NABA, PO Box 64, Chapel Hill NC 27514-0064

**2008 Jul 30-Aug 3 – 37th Annual NABA Convention – The Lodge Bettendorf (Quad Cities) IA – NABA Members Only (Saturday Public Show).** Contact John Stanley, E-Mail naba@mindspring.com

**SHOWS (Good Sources for Openers & Corkscrews)**

**2008 Sep 11-13 – 26th Annual Midwest Breweriana Show – Mid America Center Council Bluffs IA – JFO Members Welcomed.** Contact John Mlady (402) 345-7909 or Bill Baburek, (888) 569-7924 E-Mail bjbaburek@cox.net

**2009 Feb 11-15 – 30th Annual Blue & Gray Breweriana Show – Ramada Inn Holidrome Fredricksburg VA – All JFO Members Welcomed.** Contact: John Fisher, PO Box 953, Benedict MD 20612-0953, (301) 274-3340

**2009 Mar 8 – Annual Spring Breweriana & Beer Can Show – German American Society Hall 3717 S 120th St Omaha NE – 9AM to 3PM (8' Tables \$22 Each). Hospitality Room (Sat Evening Comfort Inn 107th & L Sts).** Contact John Mlady (402) 345-7909

**WANTED (Please remember there is no charge for Ads)**

**Adler Brau Openers: B-18-491, E-4-262, H-11-1, I-17-259, N-83-1. D-9 Openers: #3, 5,9,10, 12, 14, 15, 16, 17, 18, 19. Also Looking for H-7 & H-11 Openers.** Russ Adler, W11307 Cty Rd V, Lodi WI 53555-9628, (608) 592-5766

**B-2s #21 Fresno Local, #22 Haenle, #29 Gold Nugget, #37 Flecks, #39 R. I. B., #40 Anheuser.** Bill Arber, 11162 Broadway St, Alden NY 14004-9515, (716)681-4833, Email wrabra@aol.com

**E-14s 3,34,35,38,41,44,61,78,83,95,96,98,99.** Darwin Miller, 32 La Canada Way, Hot Spring Village AR 71909, (501) 922-1615

**I-7s WANTED:** Including Beer, Non-Beer, Generics, Variations, Misprints, Any Ones I Don't Have. Jim Pokrywka, 279 Pearl St, Seymour CT 06483, 203-888-1135. Email jimpokrywka@sbcglobal.net

**NEBRASKA OPENERS:** Any with Nebraska towns or names & **Esp Jetter Beer** openers. Dick Schroeder, 3857 Calvalry Hills Dr, North Platte NE 69101, 308-532-5597. Email dbschrod@charter.net

**William Gerst Brewing Co. (Nashville TN) Openers, Corkscrews & Other Breweriana.** Will pay top dollar. Please contact Scott Mertie At 615-943-8855, smertie@comcast.net, or visit www.gerstbeer.com

**Wisconsin Brewery Openers: Knapstein, Hortonville, Princeton, Hochgreve, Bleser, Shawano & Rahr; esp A-17-27 Rahr.** Dan Mayville, E7446 County Road H, Fremont WI 54940-9747

**Yuengling G-35-16 Blue on Yellow; 2 different Yuengling C-49s; Yuengling G-28-4 Red on Silver; Yuengling Q-67-3; Rolling Rock C-49-50 (from Latrobe); any new Pittsburgh Brewing Co. openers.** Will trade or buy. Have a list of several local soda and beer openers to trade or sell in the \$1 – \$20 range. John Fisher PO Box 953 Mechanicsville, MD 20659-0953, Email burntwoods@verizon.net

**St Louis JFO #30 April 16-20 2008**

**Bring A Display!!!**

**Regular Contest 1st, 2nd & 3rd (Large or Small)**

**Bill McKenzie Best Of Show (1 Item)**

**Set Up Saturday Show by 9AM**

**WANTED (Please remember there is no charge for Ads)**

**Golden Glow Openers: A-1-9, B-23-149, E-14-787 & A-12-12 Grace Bros. Rainier Openers: B-3-5, B-19-135, B-21-130, E-9-80, F-21-2, N-11-5 & 15, P-19-7, P-53-6, P-54-18. P-85s: 3,4,5,11,14.** Also any Brew-eriana from Rainier (Seattle WA, LA CA, SF CA), Golden West (Oakland CA) & Port Townsend (WA). Buy/Trade. John Cartwright, 1548 Via Ar-royo, Paso Robles CA 93446, (805) 226-9270

**A-3-19 Stone Malt Akron.** Great Trades or Buy. Jeb Burruss, 318 Lost Oak Dr, Canyon Lake TX 78133, (830) 899-7241

**A-9s: 26 Penn, 46 Tivoli, 29 Waldorf, B-9-2 Salinas, B-9-10 Ambrosia, B-7 (Beer), B-22 (Beer), B-31-11 Bellingham Bay, C-21-6 Grand Rap-ids, D-16-1 New Kentucky, E-17s: 1 American, 9 Everett, 12 Lion, G-1s: 31 Griesedieck Bros, 68 Glennon, 69 Leidiger 3-V Bev, G-5s: 2,18,22,23,28,29,33,39,40,45,46,48,50,51,52**  
**H-1s: 8,12,21,26,27,35,39,42,51, O-1-2 Leidigers, O-1-6 Walters, O-4 Orange Crush, O-505 Saegertown** John Stanley, PO Box 64, Chapel Hill NC 27514, (919) 419-1546, Email jfo@mindspring.com

**A-17 "Wilber Brewery" & P-8 Corkscrew "Omaha Brewing Associa-tion" (EX Condition Only).** Will purchase outright. John Mlady, 1506 S 25th St, Omaha NE 68105-2611, (402) 345-7909

**A-22-1 Ballantine, Openers with the word Saloon, Mexican A, B & D style Openers.** Great Trades Available. Jack Ford, 5351 Boyd Ave, Oakland CA 94618, (510) 655-5393

**A-43-Dixie Beer.** (Buying). Marc Benjamin, 167 Nixon Beach Rd, Eden-ton NC 27932, (919) 482-2099

**B-24-95 Flecks Beverages.** Al Fleckenstein, 2445 NW Raleigh St, Port-land OR 97210, (503) 223-0123, Email flecks@spiritone.com

**B-45, B-66, I-7, P-72, P-100, R-14 types with a Corkscrew (Beer/Non-Beer) & Silver Top Beer Openers.** Herb Danziger, 550 Cherry Ct, Bir-mingham MI 48009-1459, (810) 646-9470

**Bond and Lillard Openers (would like to buy). Have A-29, would like any others. Lillard is a family name.** George Love, 4301 Forest Plaza Dr, Hixson TN 37343, (423) 877-6006

**C-39, D-12, D-24, E-22, M-52, M-68, M-103, O-511, all types.** Will buy or trade. Mark Woodard, 1126 Riverboat Court, Annapolis MD 21409, (443) 756-2815, Email mark.woodard@nasa.gov

**E-14-835 Yuengling, C-49-11 Bud Fort Collins, C-49-21 Coors Origi-nal, C-49-33 Moose, Buy or Trade.** Harold Queen, 1001 Centre Ave, Jim Thorpe PA 18229, (717) 325-2612, Email haqueen@ptd.net

**"E"s! Have Trade List (All Types) or Will Buy. Top 12 List: E-14-832 Uneeda, E-7-77 Lima, E-2-21 Park, E-3-30 Derby, E-4-207 Yosemite, E-4-244 Sequoia, E-4-245/300 Trainer, E-16-11 Ganser, E-17-9 Everett, E-17-7 I S D, E-6-213 Kips Bay.** Larry Moter, 10149 Michaels Rd, Wood-ford VA 22580, (804) 448-3928 E-Mail accneca@aol.com

**"I"s to Complete my collection. Please send me a list of your extra "I"s w/ prices. I will respond!** Tom Gormally, 22555 Cardiff Dr, Santa Clarita CA 91350, (661) 291-1392, Email tomphyllis@ca.rr.com

**I-2s 1 Atlas, 2 Beverwyck, 3 Drewrys, 7 Mitchell, J-8-13 Ballantine, J-8-14 DuBois. Cash/Trade.** Ben Hoffman, 213 Simmons Rd, Perkiomen-ville PA 18704, (610) 287-8243 or Email benbey@netcarrier.com

**I-7-46 Berghoff: \$10 for Photocopy: Does It Exist???** Hale Milano, 506 Springhouse Rd, Camp Hill PA 17011-1454, (717) 737-5067

**J-6s: 2-4-18-19-21-23-25-28-29-36-37-39-43-46-47, Will Pay \$4 Each plus Postage.** Ollie Hibbeler, 535 Villa Piazza Ct, O'Fallon MO 63366

**Atlas Prager Openers: A-21-46, A-21-69, B-24-58, B-24-103, B-28-2, E-5-70, E-7-1, E-8-32, E-14-755, E-14-657, E-14-719, F-4-36, H-2-166, N-10-6, N-10-7, O-8-3, O-8-17, P-66-4.** Dave Lendy, 1927 Allen Dr, Geneva IL 60134, (630) 208-6950, Email dlendy@mac.com

**Bottle Shaped and/or Openers with Bottle on them. Especially want M-1-7 King's Chremal & P-65-1 Hamms!** Gary Deachman, PO Box 438, North Woodstock NH 03262, (603) 745-2347

**Chester PA Openers: B-18-192 Peerless, B-21-557 Haser, C-12-71 Chester, P-7-46 Stoeckle, and A-17-14 & A-43-3 Soda Openers with ad for "Penn Brand".** Joseph Knapp, 211-A Berbro Ave, Upper Darby PA 19082, (610) 352-5055

**Cigar Box Openers (CBOs)-Any Unusual-Write with Details** Ken Hoesch, PO Box 299, Zeeland MI 49464-0299

**Corkscrews-Cork Pullers-Syroco (esp Golden Knight & Clown)-Early US Patents-Anything Unusual.** Have Corkscrews to Trade or Buy. Please send description to Paul Luchsinger, 2815 King Rook Ct, Williams-burg VA 23185, (757) 345-3984, Email paulcork@cox.net

**Corkscrews & Tin Can Openers: Beer Openers for Trade.** Joe Young, 36 S Weston Ave, Elgin IL (847) 695-0108

**Corkscrews, Beer & Postcards depicting Corkscrews.** Please send description, photo, sketch, photocopy, or tracing of what you have and advise price wanted. Don Bull, PO Box 596, Wirtz VA 24184, (540) 721-1128, E-Mail corkscrew@bullworks.net

**Figural Corkscrews and any WASHINGTON D.C. Openers and/or Corkscrews.** Sandra Emme, PO Box 1454, Upper Marlboro MD 20773, (301) 627-8207

**Hartford, Connecticut Openers & Breweriana Wanted, esp. E-8-61 Fischer & P-17-4 Columbia. Also general CT and New England Beer Openers.** Edward Johnson, 1300 Poquonock Ave, Windsor CT 06095, Email johnsoned1777@hotmail.com

Openers from **Jamestown Brewing Co, Kuhn's Beer, Chautauqua Brew, Monessen, PA, Independent Brewing Co, Schaefer, & all Cleve-land Beers.** Ed Schaefer, PO Box 149, Maple Springs NY 14756, Email eschaeferbeer@juno.com

**Joliet IL Openers: Citizens: B-14-97, C-17-69, E-1-32, E-3-12, E-4-175, K-5-6, O-10-1, P-121-1, Porter: A-17-24, B-18-594,618, B-21-199, F-6-9, Sehrings: B-21-561, G-9-39.** John Bitterman, Email jebitter@aol.com

**Minnesota Openers: A-1-73, A-21,63,77,128, A-29-22, A-45-1, B-7-3, B-13-12, B-18-330, B-21-322, O-1-1, O-2-14, P-7-13, P-146-1.** Pat Stambaugh, 718 S Lakeshore Dr, Lake City MN 55401

**Montana & Idaho Beer/Brewery Openers & Breweriana. Also H-8 & L-1 Openers to complete collection.** Steve Armstrong, PO Box 741, Kamiah ID 83536, Email sunset@cybrquest.com

**New York Openers: E-4-345 Koch, G-1-67 Hupfel. Will Buy/Trade.** Mark Barren, 6141 Tachi Dr., Newfane NY 14108-9517, (716) 778-9724

**Pinney Beverage Items Wanted: Pens & Pencils, Bottle & Can Openers, Any item imprinted with Pinney Beverage Company, Salt Lake City, Utah.** Dave Pinney, 1766 Red Barn Road, Encinitas CA 92024, (760) 753-8151, Email davecent@tmisnet.com

**Schlitz Openers: A-20-52,35,51, A-21-58,8,79, A-23-7, A-35-30,45. Buy or possibly Trade.** Mike Krejci, W19103 Lake St, Aniwa WI 54408, (715) 449-3523, Email pigpen1952@juno.com

**Starr Openers to trade, send for current list.** Don Stinson, PO Box 105, 143 Haskins Point Road, Seeley's Bay, Ontario Canada, K0H 2N0, (613) 387-3100, Email rideaubreeze@bellnet.ca

**SELLING (Please remember there is no charge for Ads)**

**"American Breweries II"**: by Dale Van Wieren. **Over 18,000 entries for nearly 8,000 brewing firms, tracing names, addresses, and dates of operation. (\$20 Priority Mail).** John Stanley, PO Box 64, Chapel Hill NC 27514

**2008 Handbook of United States Beer Advertising Openers and Corkscrews (contains 17,000 Listings & pictures 1200 Types (Black & White Copies))** . Print from the JFO website at [www.just-for-openers.org](http://www.just-for-openers.org)

**2005 Inventory of Canadian Beer Advertising Openers & Corkscrews (contains 2,000 Listings & drawings for 250 Types (Black & White Copies))** . \$24 US sent book rate. George Vine, 219 Murray, Greenfield Park, Quebec, Canada J4V 1N5  
Please note, George has sold out of this book, next edition available mid 2008.

**"Just For Openers" "A Guide to Beer, Soda, & Other Openers"** by Donald A. Bull & John R. Stanley, 160 Pages, 380 Color Pictures, \$26.95 plus \$4.60 shipping (US Only). Bullworks, PO Box 596, Wirtz VA 24184

**"Soda Advertising Openers"** by Donald A. Bull & John R. Stanley, 160 Pages, Over 275 Color Pictures & 2500 Listings, \$26.95 plus \$4.60 shipping (US Only). Bullworks, PO Box 596, Wirtz VA 24184

**"Beer Advertising: Knives, Letter Openers, Ice Picks, Cigar Cutters and More"** by Donald A. Bull, 180 Pages, Over 500 Color Pictures, \$26.95 plus \$4.60 shipping (US Only). Bullworks, PO Box 596, Wirtz VA 24184

**"The Ultimate Corkscrew Book"** by Donald A. Bull, Hardcover Book Weighs 5 Lbs, 744 Color Photographs, 3746 Corkscrews with Values, \$75.00 plus \$8.95 shipping (US Only). Bullworks, PO Box 596, Wirtz VA 24184

**"Bull's Pocket Guide to Corkscrews"** by Donald A. Bull, 190 Pages, Over 200 Color Photographs, 942 Corkscrews with Values, \$18.00 plus \$4.60 shipping (US Only). Bullworks, PO Box 596, Wirtz VA 24184

**"Boxes Full of Corkscrews"** by Donald A. Bull, 236 Pages, Over 836 Color Photographs, 95% New Information with Values, \$47.95 plus \$8.95 shipping (US Only). Bullworks, PO Box 596, Wirtz VA 24184

**"ANRI Woodcarvings: Bottle Stoppers, Corkscrews, Nutcrackers, Toothpick Holders, Smoking Accessories and More"** by Philly Rains and Donald A. Bull, 272 Pages, Over 800 Color Photographs picturing more than 2500 ANRI Carvings with detailed information, \$62.95 plus \$8.95 shipping (US Only). Bullworks, PO Box 596, Wirtz VA 24184

**"Hometown Beer - A History of Kansas City's Breweries"** by H James Maxwell & Bob Sullivan Jr, Hardback w/ 300 Pages, 585 Pictures (352 Color), \$39.95 Postpaid (US). H. James Maxwell, 1050 West Blue Ridge Blvd, Kansas City MO 64145-1216

**"Figural Bottle Openers Identification Guide"** by FBOC Club, 148 Pages, 67 Color Pages, with Rarity Guide, \$20.00 plus \$4.60 priority mail shipping (US Only). Lyle Moreland, 864 Jeanette Ave, Baltimore MD 21222

**Just For Openers  
"Auction Guidelines"**

**Please Note: Fee of 20%  
Charged on Consignments**

This auction is a service to members of JFO. Submit consignments by sending a graded inventory list. Reasonable minimum bids can be established for good items. Any openers submitted for the auction should have a minimum value of \$3.00. Money realized will be sent 4 to 5 weeks after closing date.

**Write/E-Mail First Before  
Sending Consignment Items.**

**When Bidding Please!  
list Lot Number & Description  
with each bid.  
Remember! enter your name on  
each auction page &  
keep a copy.**

**MAIL/E-MAIL BID SHEETS  
EARLY! DO NOT WAIT!!!**

**AUCTION BID GUIDELINES**

Send Bids To: John Stanley  
PO Box 64 Chapel Hill NC 27514  
*Auction Rules*

*(Note: No Phone Bidding)*

- 1) \$1.00 Minimum Bid on Each Lot, Only 1 Bid per Lot Allowed
- 2) Openers Sold to Highest Bidder (Identical Bids: Earliest Post-

- marked Bid Wins)
- 3) 7 Days to Return Openers if Not Satisfied, Shipping and Handling Extra
  - 4) Openers Shipped Upon Payment (Please Pay within 7 Days of receiving Invoice) (Please make checks payable to: John Stanley)
  - 5) Results Shown Next JFO Issue (Winning Bidders receive Results with Invoice)

Grading (G):

1-Poor 2-Fair 4-Good 6-Very Good  
8-Excellent 9/10-Near Mint to Mint

(UL-Unlisted in Latest Handbook (Full Wording Will Be Given) 999-Non USA Beer)

JFO # & Key Words (Brewery or Beer Name from Full Description) from Latest Handbook of United States Beer Advertising Openers and Corkscrews



Results of JFO Auction Closing February 27, 2008 Thanks to all 26 Bidders

1	0.25	58	32.50	115	0.25	172	3.11	229	12.02	272	4.11
2	43.00	59	32.11	116	12.51	173	0.25	230	3.11	273	97.77
3	4.01	60	7.00	117	0.25	174	7.11	231	0.25	274	65.00
4	7.50	61	2.01	118	12.51	175	2.14	232	0.25	275	5.11
5	17.55	62	4.00	119	6.13	176	0.25	233	3.11	276	25.00
6	32.50	63	1.51	120	4.00	177	3.11	234	3.11	277	5.11
7	5.00	64	1.51	121	0.25	178	0.25	235	12.51	278	5.11
8	5.00	65	1.51	122	0.25	179	0.25	236	2.00	279	14.00
9	5.00	66	1.51	123	0.25	180	0.25	237	0.25	280	0.00
10	44.51	67	10.50	124	0.25	181	0.25	238	3.11	281	3.11
11	61.50	68	8.00	125	10.11	182	0.25	239	12.51	282	0.00
12	63.00	69	2.51	126	12.51	183	0.25	240	12.51	283	13.77
13	87.57	70	10.00	127	12.00	184	0.25	241	2.00	284	237.77
14	33.51	71	10.50	128	15.16	185	0.25	242	8.43	285	67.07
15	2.51	72	3.11	129	3.00	186	0.25	243	0.25	286	16.77
16	15.50	73	3.11	130	0.25	187	0.25	244	6.00	287	11.77
17	63.00	74	3.11	131	0.25	188	0.25	245	3.11	288	3.01
18	33.00	75	18.77	132	12.51	189	0.25	246	3.11	289	0.25
19	6.05	76	16.00	133	3.66	190	2.00	247	3.11	290	38.00
20	0.00	77	3.95	134	2.02	191	5.05	248	5.11	291	30.11
21	14.95	78	3.11	135	0.25	192	0.25	249	3.11	292	3.00
22	0.25	79	0.25	136	0.25	193	2.14	250	3.11	293	6.00
23	9.00	80	4.00	137	0.25	194	0.25	251	3.11	294	0.00
24	12.00	81	14.87	138	0.25	195	0.25	252	3.11	295	10.00
25	0.25	82	3.95	139	12.51	196	0.25	253	3.11	296	2.01
26	0.25	83	8.55	140	2.77	197	0.25	254	15.00	297	2.06
27	0.25	84	8.69	141	2.02	198	2.02	255	5.11	298	4.01
28	35.00	85	8.69	142	10.00	199	3.11	256	0.25	299	4.01
29	0.25	86	4.11	143	12.51	200	0.25	257	0.25	300	3.01
30	21.00	87	8.69	144	0.25	201	2.05	258	25.00	301	4.00
31	0.00	88	12.50	145	0.25	202	0.25	259	3.11	302	10.00
32	10.11	89	10.00	146	12.51	203	0.25	260	3.11	303	3.02
33	10.50	90	4.11	147	0.25	204	0.25	261	3.11	304	3.07
34	20.50	91	3.11	148	2.78	205	0.25	262	27.09	305	3.08
35	1.01	92	15.00	149	3.78	206	0.25	263	0.00	306	3.11
36	3.01	93	5.00	150	0.25	207	0.25	264	1.25	307	5.10
37	0.25	94	0.25	151	0.25	208	0.25	265	1.25	308	2.06
38	1.11	95	15.11	152	0.25	209	12.51	266	2.76	309	2.11
39	20.01	96	6.05	153	0.25	210	2.02	267	2.76	310	2.06
40	43.00	97	11.00	154	3.11	211	0.25	268	6.95	311	4.01
41	31.00	98	3.11	155	0.25	212	0.25	269	6.95	312	4.11
42	6.51	99	0.25	156	2.05	213	0.25	270	6.95	313	3.11
43	5.00	100	0.25	157	0.25	214	0.25	271	18.87	314	0.25
44	12.11	101	0.25	158	0.25	215	3.11				
45	2.27	102	0.25	159	2.05	216	0.25				
46	6.00	103	0.25	160	3.11	217	3.11				
47	2.02	104	0.25	161	0.25	218	5.11				
48	22.11	105	2.02	162	0.25	219	0.25				
49	25.05	106	10.50	163	12.51	220	0.25				
50	11.05	107	1.77	164	0.25	221	7.11				
51	5.01	108	0.25	165	0.25	222	8.50				
52	5.01	109	0.25	166	4.95	223	0.25				
53	5.01	110	0.25	167	0.25	224	0.25				
54	35.50	111	0.25	168	1.50	225	0.25				
55	60.00	112	0.25	169	2.75	226	0.25				
56	25.50	113	7.11	170	1.50	227	0.25				
57	32.11	114	4.77	171	2.00	228	0.25				



The above A-47-1 Krug is in the April JFO Auction. Any questions just let your Editor know. Good luck to all bidders in the auction.

JFO Auction Closing May 28, 2008: Name & #:

- |  |  |   |
|--|--|---|
| 1, _____, A-001-022, Fresno Var A (Min \$40), CA, 8  | 55, _____, C-012-136, Fort Pitt, PA, 6   | 117, _____, E-004-057, Manhattan, IL, 8   |
| 2, _____, A-001-022, Frseno Var B (Min \$40), CA, 8  | 56, _____, C-012-147, St Marys, PA, 6  | 118, _____, E-004-064, Neustadtli Gesundheit, PA, 4   |
| 3, _____, A-001-036, Furniture City (Min \$30), MI, 8  | 57, _____, C-012-159, Schaefer, NY, 6  | 119, _____, E-004-075, Rochester, NY, 6   |
| 4, _____, A-001-049, Meister (Min \$30), IL, 8   | 58, _____, C-013-023, DuBois, PA, 4  | 120, _____, E-004-076, Ruppert, NY, 6   |
| 5, _____, A-026-001, Empire (Min \$40), NY, 8  | 59, _____, C-013-037, Fitzgeralds, NY, 4   | 121, _____, E-004-095, Wehle, CT, 6   |
| 6, _____, A-029-UL, Demand The Genuine Blue Ribbon Malt Extract & Hops 222-224 Diamond St. Pittsburgh, Pa. (Min \$20), PA, 6 | 60, _____, C-013-038, Fitzgeralds, NY, 6   | 122, _____, E-004-102, Atlas, IL, 4   |
| 7, _____, A-032-001, Wooden Shoe (Min \$20), OH, 2   | 61, _____, C-013-041, Fort Pitt, PA, 6   | 123, _____, E-004-108, Cooks, IN, 4   |
| 8, _____, A-035-999, Drink Gay-Ola It's Better, , 4  | 62, _____, C-013-042, Fort Pitt, PA, 6   | 124, _____, E-004-135, Rainier, CA, 6   |
| 9, _____, A-047-001, Krug (Min \$200), NE, 8   | 63, _____, C-013-045, Franklin, OH, 6  | 125, _____, E-004-172, Hoffman, NJ, 6   |
| 10, _____, B-002-033, Old Style, WI, 4   | 64, _____, C-013-066, Krueger, NJ, 6   | 126, _____, E-004-277, Eichler, NY, 8   |
| 11, _____, B-009-999, San Felice Cigar 5C, , 6   | 65, _____, C-013-107, Standard, NY, 4  | 127, _____, E-004-322, Dicks (Min \$15), IL, 8  |
| 12, _____, B-013-009, Iron City, PA, 4   | 66, _____, C-013-150, Rheingold, NY, 4   | 128, _____, E-004-332, Eichler, NY, 6   |
| 13, _____, B-013-091, Blue Ribbon, PA, 4   | 67, _____, C-013-207, Coors, CO, 8   | 129, _____, E-004-999, E. F. Kemp Somerville, Mass. / Golden Glow Nuts, MA, 6                       |
| 14, _____, B-014-019, Goetz, MO, 2   | 68, _____, C-013-218, Goenner, PA, 4   | 130, _____, E-004-999, Green Mountain Ginger Ale Co. / Phone 3894 Albert Groux, VT, 4               |
| 15, _____, B-014-037, Pittsburgh, PA, 4  | 69, _____, C-013-247, North Pole (Min \$20), WV, 6   | 131, _____, E-004-999, Lambert Distributing Co. / Seven Up - - Moxie, 6                             |
| 16, _____, B-014-184, Boulevard, MO, 8   | 70, _____, C-013-281, P O C, OH, 4   | 132, _____, E-004-999, Harwood Bros. Inc. Richmond, Va. / Utilac The Original 4 Hour Enamel , VA, 6 |
| 17, _____, B-015-013, Haberle (Min \$20), NY, 8  | 71, _____, C-015-003, Genesee, NY, 6   | 133, _____, E-006-012, Cold Spring, MA, 4   |
| 18, _____, B-018-003, American, NY, 6  | 72, _____, C-016-003, Krueger, NJ, 6   | 134, _____, E-006-012, Cold Spring, MA, 4   |
| 19, _____, B-019-006, Centlivre, In, 4   | 73, _____, C-016-007, Rolling Rock, PA, 6  | 135, _____, E-006-020, Eastside, CA, 8  |
| 20, _____, B-019-999, Jarvis Mineral Water Co Lansing MI / Drink Americanus, MI, 6   | 74, _____, C-016-009, Schaefer, NY, 4  | 136, _____, E-006-023, Fesenmeier, WV, 6  |
| 21, _____, B-021-008, Cleveland & Sandusky Var A, OH, 6  | 75, _____, C-017-001, Arrow, MD, 4   | 137, _____, E-006-117, Moose, PA, 6   |
| 22, _____, B-021-029, Hopsburger, MD, 6  | 76, _____, C-017-004, Ehrets, NY, 4  | 138, _____, E-006-127, Walter Var A, WI, 6  |
| 23, _____, B-021-032, Huebner, OH, 6   | 77, _____, C-017-011, Iroquois, NY, 4  | 139, _____, E-008-040, Red Top, OH, 6   |
| 24, _____, B-021-577, Cumberland (Min \$20), MD, 6   | 78, _____, C-017-020, Pabst, WI, 4   | 140, _____, E-008-999, Chelmsford Ginger Ale / Chelmsford Orangeale , MA, 6                         |
| 25, _____, B-022-015, Mutual Union , PA, 8   | 79, _____, C-017-026, Schaefer, NY, 6  | 141, _____, E-008-999, C. H. Eddy & Co. Brattleboro, VT, VT, 4                                      |
| 26, _____, B-022-039, Huebner, OH, 6   | 80, _____, C-017-030, Valley Forge, PA, 4  | 142, _____, E-009-008, Free State, MD, 8  |
| 27, _____, B-023-048, Tuscora, OH, 6   | 81, _____, C-017-065, Victor, PA, 4  | 143, _____, E-009-024, Buckeye, OH, 4   |
| 28, _____, B-024-010, Dutch Club, PA, 6  | 82, _____, C-018-004, Independent, WI, 6   | 144, _____, E-009-026, Cumberland, MD, 6  |
| 29, _____, B-024-064, Dutch Club, PA, 6  | 83, _____, C-018-019, Carlings, OH, 8  | 145, _____, E-009-033, Genesee, NY, 6   |
| 30, _____, B-024-999, Coca-Cola, , 8   | 84, _____, C-019-002, Fort Pitt Var B, PA, 8   | 146, _____, E-009-072, Liebmanns, NY, 6   |
| 31, _____, B-055-001, Busweiser, MO, 8   | 85, _____, C-019-006, Independent, WI, 6   | 147, _____, E-009-999, Drinl Moxie Clean / Wholesome Refreshing, MA, 6                              |
| 32, _____, B-055-003, Busch Beer, MO, 6  | 86, _____, C-021-001, Crystal Rock, OH, 6  | 148, _____, E-009-999, Clicquot Club Ginger Ale / Same, 6   |
| 33, _____, B-055-006, Coors Light , CO, 8  | 87, _____, D-004-006, Leisys Var A, OH, 6  | 149, _____, E-011-004, Budweiser, MO, 8   |
| 34, _____, B-055-009, Strohs, MI, 6  | 88, _____, D-005-004, Cooks, IN, 4   | 150, _____, E-011-006, Kaiers, PA, 8  |
| 35, _____, B-055-018, Old Milwaukee, WI, 8   | 89, _____, E-001-003, Daeufers, PA, 6  | 151, _____, E-011-012, Schoenhofen, IL, 6   |
| 36, _____, B-055-019, Budweiser, MO, 6   | 90, _____, E-001-008, Hull, CT, 10   | 152, _____, E-011-013, Stegmaier, PA, 6   |
| 37, _____, B-058-002, Budweiser, MO, 6   | 91, _____, E-001-011, Mount Carbon, PA, 4  | 153, _____, E-011-014, Straub, PA, 6  |
| 38, _____, B-058-005, Michelob, MO, 8  | 92, _____, E-001-016, Belmont, NY, 6   | 154, _____, E-014-005, Acme, CA, 8  |
| 39, _____, B-058-021, Anhueser-Busch, MO, 8  | 93, _____, E-001-017, Bluff City, IL, 4  | 155, _____, E-014-014, Bavarian , KY, 8   |
| 40, _____, B-058-025, Budweiser, MO, 8   | 94, _____, E-001-041, Holihans, MA, 4  | 156, _____, E-014-015, Bavarian Var B, KY, 6  |
| 41, _____, B-058-029, Anhueser-Busch Chair, MO, 8  | 95, _____, E-002-010, Scheidt, PA, 6   | 157, _____, E-014-016, Becks, NY, 4   |
| 42, _____, B-073-003, Otter Creek, VT, 10  | 96, _____, E-002-999, Ochee Spring Water Company / High Class Beverages, 6                       | 158, _____, E-014-021, Beverwyck, NY, 6   |
| 43, _____, B-073-021, Budweiser, MO, 10  | 97, _____, E-002-999, Maydale Beverages Maynard Mass Tel 90 / An Investment In Good Taste, MA, 4 | 159, _____, E-014-030, Brackenridge, PA, 4  |
| 44, _____, C-005-001, Pabst, WI, 6   | 98, _____, E-002-999, Pureoxia Ginger Ale / Same, MA, 6  | 160, _____, E-014-045, Cold Spring, MA, 6   |
| 45, _____, C-005-002, Pabst, WI, 6   | 99, _____, E-002-999, Seltzer's Ginger Ale / Seltzer & Rydholm Auburn & Portland, ME, 6          | 161, _____, E-014-060, DuBois, PA, 6  |
| 46, _____, C-006-002, Falls City, KY, 4  | 100, _____, E-002-999, Warwick Club Ginger Ale / Same, RI, 6                                     | 162, _____, E-014-061, DuBois, PA, 6  |
| 47, _____, C-006-003, Iroquois, NY, 4  | 101, _____, E-003-005, Fisher, UT, 8   | 163, _____, E-014-080, F & S, PA, 6   |
| 48, _____, C-010-002, American, NY, 6  | 102, _____, E-003-006, Fleckenstein, MN, 6   | 164, _____, E-014-086, West Virginia, WV, 6   |
| 49, _____, C-010-021, Steins, NY, 6  | 103, _____, E-003-013, Kamms, IN, 6  | 165, _____, E-014-093, Fort Schuyler, NY, 6   |
| 50, _____, C-011-012, P O C, OH, 6   | 104, _____, E-003-016, Schmidt, PA, 8  | 166, _____, E-014-107, Gluek, MN, 8   |
| 51, _____, C-011-021, Tivoli, MI, 6  | 105, _____, E-003-020, Standard, NY, 6   | 167, _____, E-014-117, Grain Belt, MN, 6  |
| 52, _____, C-012-065, Trenton, NJ, 6   | 106, _____, E-003-021, Standard, NY, 6   | 168, _____, E-014-119, Grand Prize, TX, 6   |
| 53, _____, C-012-072, Cleveland Home, OH, 6  | 107, _____, E-003-035, Jung, WI, 6   | 169, _____, E-014-123, Graupners, PA, 8   |
| 54, _____, C-012-093, Pfeiffer, MI, 6  | 108, _____, E-003-042, Standard, NY, 6   | 170, _____, E-014-127, Griesedieck Bros, MO, 8  |
|  | 109, _____, E-004-007, Atlas, IL, 4  | 171, _____, E-014-139, Hanley, RI, 6  |
|  | 110, _____, E-004-014, Blatz, WI, 4  | 172, _____, E-014-141, Hauenstein, MN, 8  |
|  | 111, _____, E-004-021, Centlivre, IN, 6  | 173, _____, E-014-150, Holihans, MA, 6  |
|  | 112, _____, E-004-025, Coors Var B, CO, 6  |   |
|  | 113, _____, E-004-028, Dicks (Min \$10), IL, 8   |   |
|  | 114, _____, E-004-030, Doelger Var A, NJ, 6  |   |
|  | 115, _____, E-004-035, Falstaff Var A, MO, 8   |   |
|  | 116, _____, E-004-038, Globe, MD, 6  |   |

JFO Auction Closing May 28, 2008: Name & #:

- |   |  |   |
|---|--|---|
| 174, _____, E-014-155, Hudepohl, OH, 6      | 310, _____, E-014-599, 1884 Pilsner (Min     | 284, _____, I-022-004, Duquesne, PA, 6      |
| 175, _____, E-014-157, Hyde Park, MO, 6     | 232, _____, E-014-611, Gunther, MD, 4        | 285, _____, I-022-005, E & B, MI, 6         |
| 176, _____, E-014-158, Jones, NH, 6         | 233, _____, E-014-614, Hornell, NY, 6        | 286, _____, I-023-001, Fehrs, KY, 8         |
| 177, _____, E-014-165, King Cole, IL, 4     | 234, _____, E-014-701, Stegmaier, PA, 4      | 287, _____, M-046-002, Budweiser (Min       |
| 178, _____, E-014-166, Kingsbury, WI, 6     | 235, _____, E-014-705, Oertel, KY, 6         | \$20), MO, 6                                |
| 179, _____, E-014-167, Koch, NY, 8          | 236, _____, E-014-726, Pickwick, MA, 6       | 288, _____, M-167-001, Utica Club , NY, 10  |
| 180, _____, E-014-170, Krueger, NJ, 6       | 237, _____, E-014-735, Banner, MI, 6         | 289, _____, N-011-999, Drink White Eagle    |
| 181, _____, E-014-177, Lucky Lager, CA, 8   | 238, _____, E-014-745, Renner , OH, 6        | Kist Beverages, 10                          |
| 182, _____, E-014-184, Metz Var A, NE, 4    | 239, _____, E-014-770, Cold Spring, MA, 6    | 290, _____, N-083-999, Rotella's Beverages  |
| 183, _____, E-014-193, Muehlebach, MO, 6    | 240, _____, E-014-788, Grain Belt, MN, 4     | 53-59 Adams St. Newark, N. J. Phones        |
| 184, _____, E-014-194, Narragansett, RI, 8  | 241, _____, E-014-794, Holihans, MA, 6       | MA 2-8488 MI 2-2198, NJ, 6                  |
| 185, _____, E-014-196, National, MD, 6      | 242, _____, E-014-808, Pickwick, MA, 6       | 291, _____, P-027-001, Becks, NY, 4         |
| 186, _____, E-014-219, Phoenix, NY, 8       | 243, _____, E-014-816, Rochester, NY, 8      | 292, _____, Q-010-001, Budweiser, MO, 8     |
| 187, _____, E-014-220, Pickwick, MA, 6      | 244, _____, E-014-828, Stoneys, PA, 6        | 293, _____, Q-010-011, Coors, CO, 10        |
| 188, _____, E-014-223, Pilsen, IL, 4        | 245, _____, E-014-999, Drink Lemmy Drink     | 294, _____, Q-010-013, Heilemans, WI, 10    |
| 189, _____, E-014-226, Queen City Var A,    | Lemmy / Same, 8                              | 295, _____, Q-010-024, Miller, WI, 10       |
| MD, 6                                       | 246, _____, E-014-999, Vanasse & Co          | 296, _____, Q-010-042, Lite, WI, 10         |
| 190, _____, E-014-230, Rams Head, PA, 8     | Northampton, Mass. / Same, MA, 6             | 297, _____, Q-010-999, Sundance Juice       |
| 191, _____, E-014-246, Ruppert, NY, 4       | 247, _____, E-014-999, Drink Barq's It's     | Sparkler, , 10                              |
| 192, _____, E-014-253, Scheidt, PA, 6       | Good / Same, 4                               | 298, _____, Q-010-999, Lowenbrau (Logo)     |
| 193, _____, E-014-254, Schells, MN, 4       | 248, _____, E-014-999, Drink Kist Drink      | This World Calls For Lowenbrau, 10          |
| 194, _____, E-014-256, Schlitz, WI, 10      | Kist / Same, 10                              | 299, _____, Q-010-UL, Miller (In Logo)      |
| 195, _____, E-014-266, Sheridan, WY, 6      | 249, _____, E-014-999, Petermann Bever-      | Miller Sound Express Catch The Stars        |
| 196, _____, E-014-267, Southern Select, TX, | ages / Union City New Jersey, NJ, 6          | Here, WI, 8                                 |
| 8   | 250, _____, E-014-999, Cacoosing Dairy /     | 300, _____, Q-027-001, Bud Light (W on B),  |
| 197, _____, E-014-268, Spoetzi, TX, 6       | Drink Green Spot, 8                          | MO, 10                                      |
| 198, _____, E-014-275, Stegmaier, PA, 6     | 251, _____, E-014-999, Clicquot Club         | 301, _____, Q-027-002, Coors Light (W on    |
| 199, _____, E-014-279, Straub, PA, 6        | (Pronounced Kleek-O) / Same, 6               | P), CO, 10                                  |
| 200, _____, E-014-280, Sunshine, PA, 6      | 252, _____, E-014-999, Bell Bottling Co. 115 | 302, _____, Q-027-015, Budweiser, MO, 10    |
| 201, _____, E-014-286, Trommers Var B,      | Gano Street Providence, R. I. / Drink Ritz   | 303, _____, Q-027-019, Miller Lite, WI, 10  |
| NY, 8                                       | -E Beverages, RI, 6                          | 304, _____, Q-067-001, Coors, CO, 10        |
| 202, _____, E-014-291, Utica Club , NY, 8   | 253, _____, E-014-999, "Pic-Nic-Pac" Gar-    | 305, _____, Q-067-004, Miller, WI, 10       |
| 203, _____, E-014-300, Wiedemann, KY, 6     | diner, Maine / Same, ME, 8                   | 306, _____, R-067-001, Big Sky (White on    |
| 204, _____, E-014-305, Wooden Shoe, OH,     | 254, _____, E-014-999, Poland Spring Gin-    | Green), MT, 10                              |
| 6   | ger Ale / Poland Water Poland Club           | 307, _____, Z-999-ZZZ, Bid for Lots Receiv- |
| 205, _____, E-014-307, Yuengling, PA, 6     | Soda, ME, 8                                  | ing No Bids (< 1.00) (Excludes Min Lots)    |
| 206, _____, E-014-322, Anheuser-Busch,      | 255, _____, E-014-999, Snow Crest Bever-     |   |
| MO, 6                                       | ages Salem, Mass., MA, 6                     |   |
| 207, _____, E-014-333, Budweiser , MO, 6    | 256, _____, E-014-999, Red Rock Cola Red     |   |
| 208, _____, E-014-373, Graupners, PA, 6     | Rock Cola / Same , GA, 6                     |   |
| 209, _____, E-014-374, Sicks, MT, 6         | 257, _____, E-014-999, Orange Crush Or-      |   |
| 210, _____, E-014-388, Karlsbrau Var A,     | ange Crush , 8                               |   |
| MN, 6                                       | 258, _____, F-002-059, Climax Beverages,     |   |
| 211, _____, E-014-392, Koehler (Min \$10),  | VA, 10                                       |   |
| PA, 6                                       | 259, _____, F-005-011, Schneider (Min \$20), |   |
| 212, _____, E-014-394, Krueger, NJ, 4       | CO, 6  |   |
| 213, _____, E-014-421, Pittsburgh (Min      | 260, _____, G-001-004, Buckeye, OH, 4        |   |
| \$10), PA, 6                                | 261, _____, G-001-016, Latrobe, PA, 2        |   |
| 214, _____, E-014-428, Red Top Var B, OH,   | 262, _____, G-001-019, Old Shay, PA, 4       |   |
| 8   | 263, _____, G-001-022, Piels, NY, 4          |   |
| 215, _____, E-014-442, Southern, FL, 4      | 264, _____, G-006-017, National, MD, 6       |   |
| 216, _____, E-014-449, Tube City, PA, 6     | 265, _____, G-009-015, Phoenix, NY, 6        |   |
| 217, _____, E-014-455, Walter, WI, 8        | 266, _____, G-009-025, Stegmaiers, PA, 6     |   |
| 218, _____, E-014-455, Walter, WI, 10       | 267, _____, G-034-001, Belmont, OH, 4        |   |
| 219, _____, E-014-466, Birk Bros, IL, 6     | 268, _____, G-035-003, Miller, WI, 6         |   |
| 220, _____, E-014-473, Blitz-Weinhard, OR,  | 269, _____, G-060-001, Adams, MA, 10         |   |
| 6   | 270, _____, G-070-001, Adams, MA, 10         |   |
| 221, _____, E-014-485, Crockery City (Min   | 271, _____, G-098-001, Adams, PA, 10         |   |
| \$20), PH, 4                                | 272, _____, G-100-001, Rolling Rock , PA,    |   |
| 222, _____, E-014-497, Fitgers, MN, 4       | 10   |   |
| 223, _____, E-014-500, German, MD, 6        | 273, _____, H-002-001, American, NY, 4       |   |
| 224, _____, E-014-519, Lucky Lager, CA, 6   | 274, _____, H-002-002, American, NY, 4       |   |
| 225, _____, E-014-523, Monarch, IL, 6       | 275, _____, H-002-003, Atlantic Var A, GA, 4 |   |
| 226, _____, E-014-540, Renner (Min \$10),   | 276, _____, H-002-014, Duquesne, PA, 4       |   |
| OH, 6                                       | 277, _____, H-002-016, Duquesne, PA, 4       |   |
| 227, _____, E-014-555, Stag, MO, 8          | 278, _____, H-002-059, Duquesne, PA, 4       |   |
| 228, _____, E-014-573, Washington (Min      | 279, _____, H-002-080, Fesenmeier, WV, 6     |   |
| \$10), PA, 4                                | 280, _____, H-003-016, Iroquois, NY, 6       |   |
| 229, _____, E-014-574, Wehle, CT, 6         | 281, _____, H-008-018, Narragansett, RI, 6   |   |
| 230, _____, E-014-575, White Crown, OH, 4   | 282, _____, H-008-999, Pepsi=Cola, , 6       |   |
| 231, _____, E-014-599, 1884 Pilsner (Min    | 283, _____, I-022-001, Arizona, AZ, 10       |   |

## Convention Display Rules

**1) Regular Contest (1st, 2nd & 3rd Places Awarded), Beer or Non-Beer, Small or Large Display, Anything to do with Openers! Bring One!**

**2) Bill McKenzie Best Of Show Award (One Winner) Your Favorite Opener or Corkscrew Collected the Past Year (or just your favorite piece)**

**St Louis! Be There!!!**